

# ELMAVAN 3D WAVEFORMS (Measured data sampled at 50 kHz) 51000 packets of 144 samples from 2015-12-28T21:29:29.164.999.

Processed Mon Mar 14 17:22:02 2016 by ELM ver.2012-10-06 from 001\_\_elm20151228\_212928\_\_dat00.bin

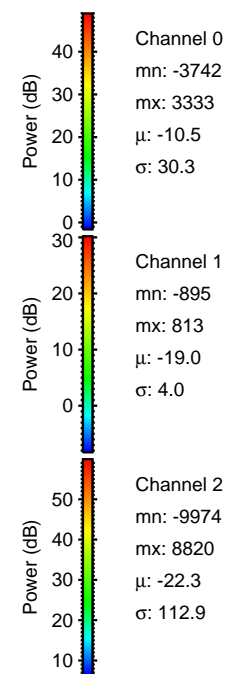

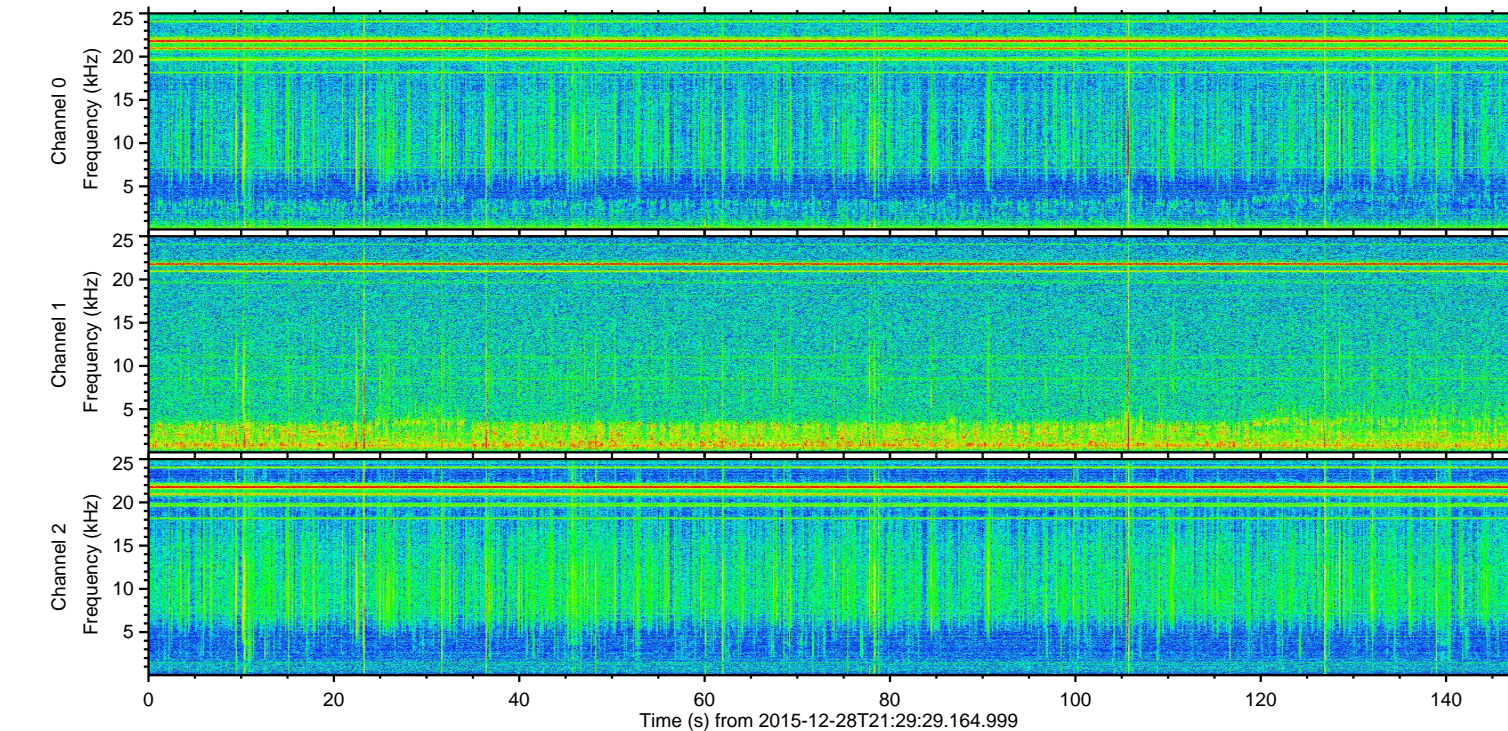
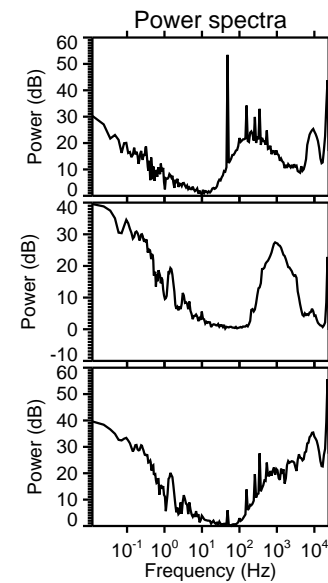
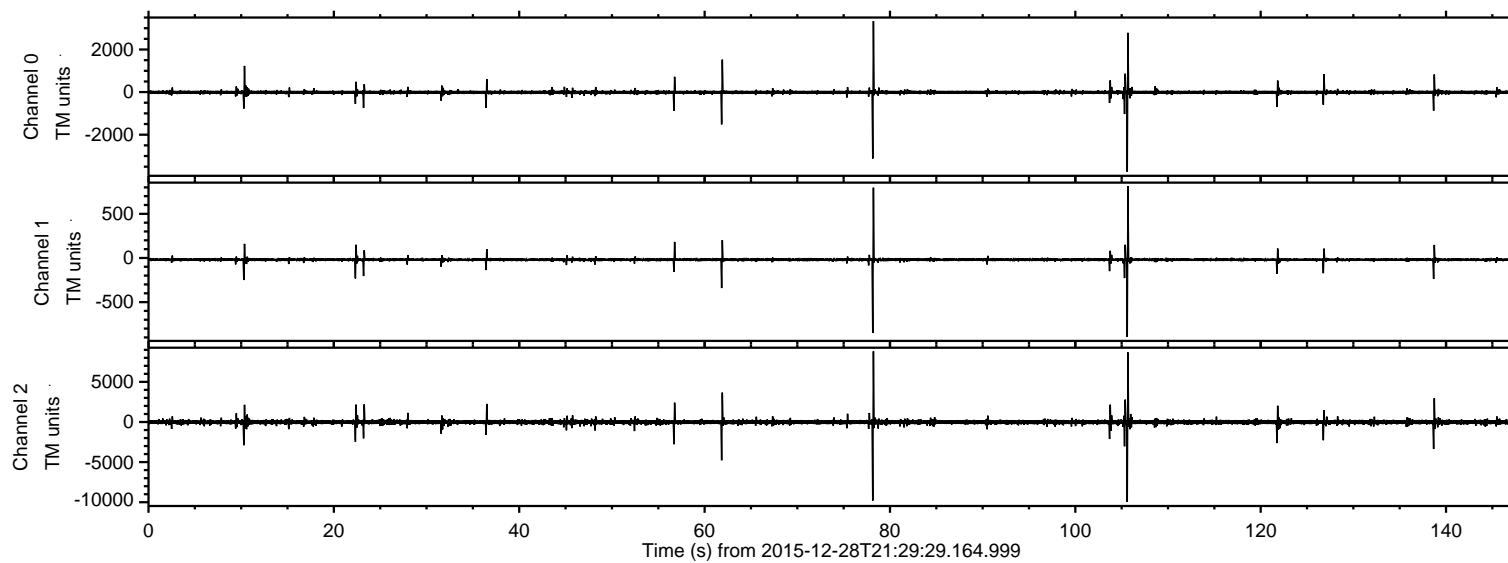

ELMAVAN 3D WAVEFORMS (Measured data sampled at 50 kHz) 51000 packets of 144 samples from 2015-12-28T21:29:29.164.999. Part 106/147

Processed Mon Mar 14 17:22:14 2016 by ELM ver.2012-10-06 from 001\_\_elm20151228\_212928\_\_dat00.bin

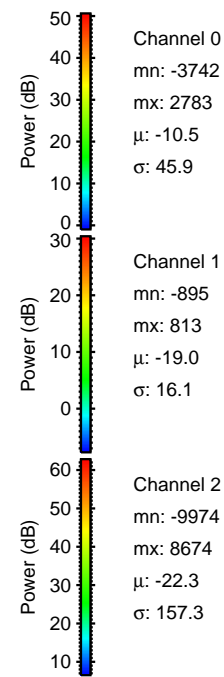
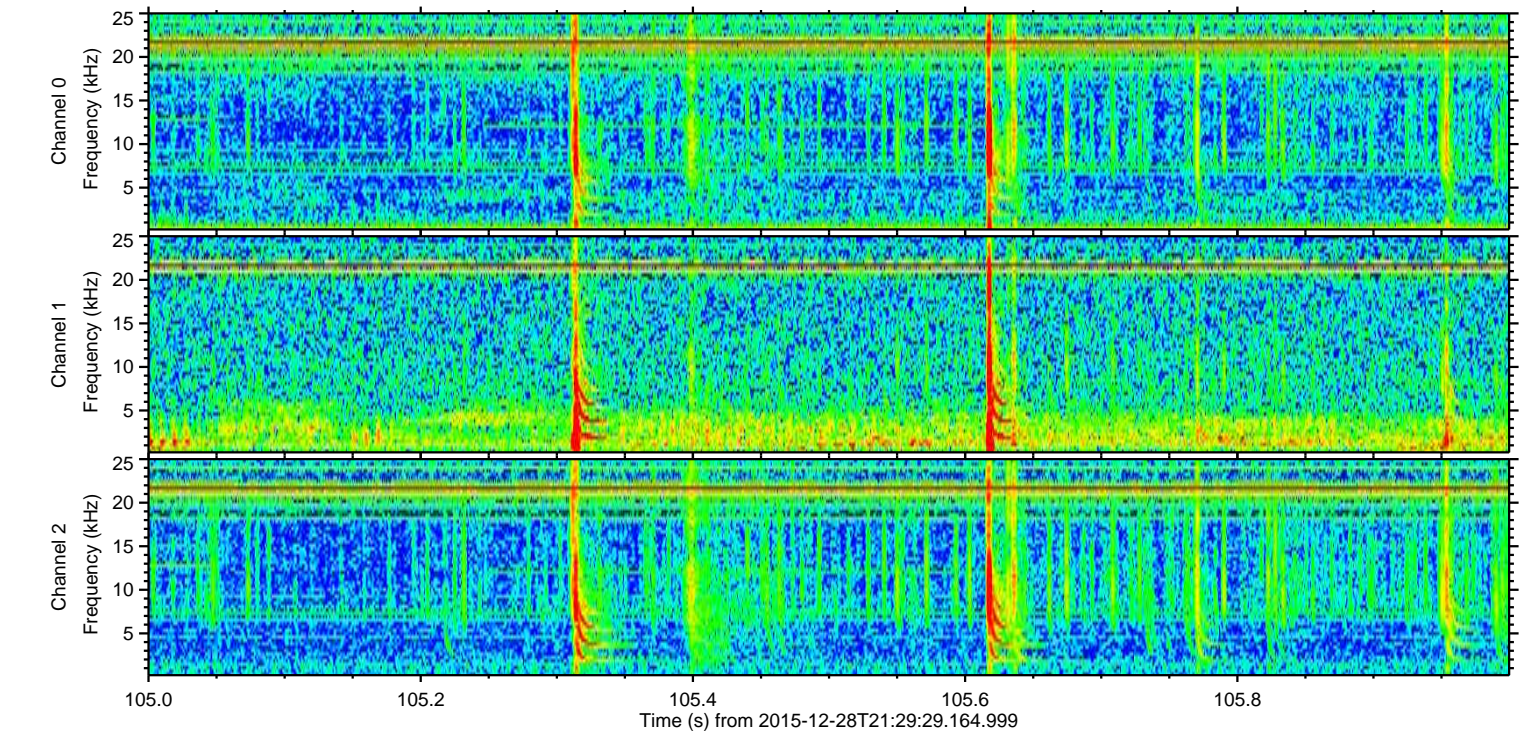
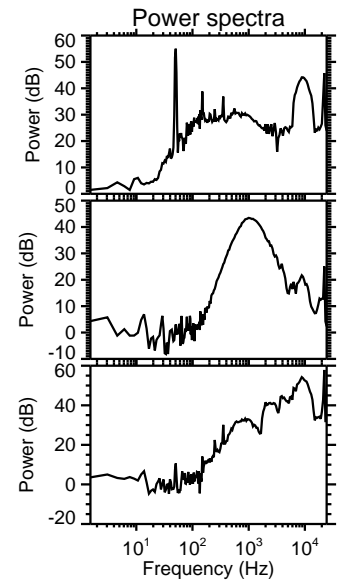
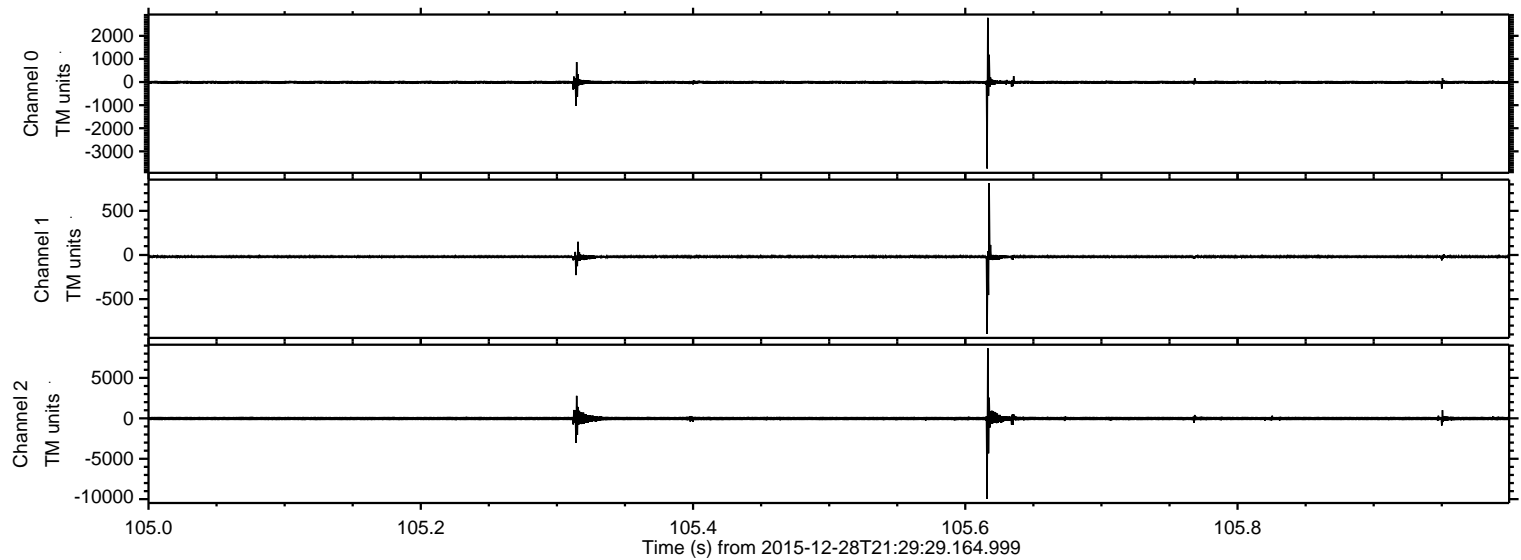



ELMAVAN 3D WAVEFORMS (Measured data sampled at 50 kHz) 51000 packets of 144 samples from 2015-12-28T21:29:29.164.999. Part 79/147

Processed Mon Mar 14 17:22:15 2016 by ELM ver.2012-10-06 from 001\_\_elm20151228\_212928\_\_dat00.bin

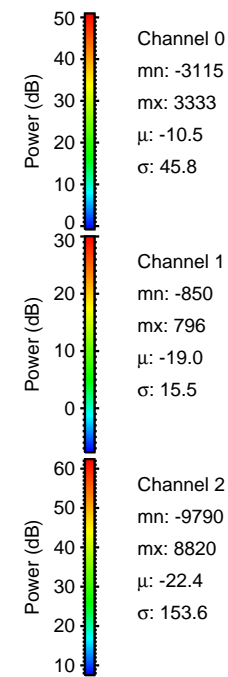
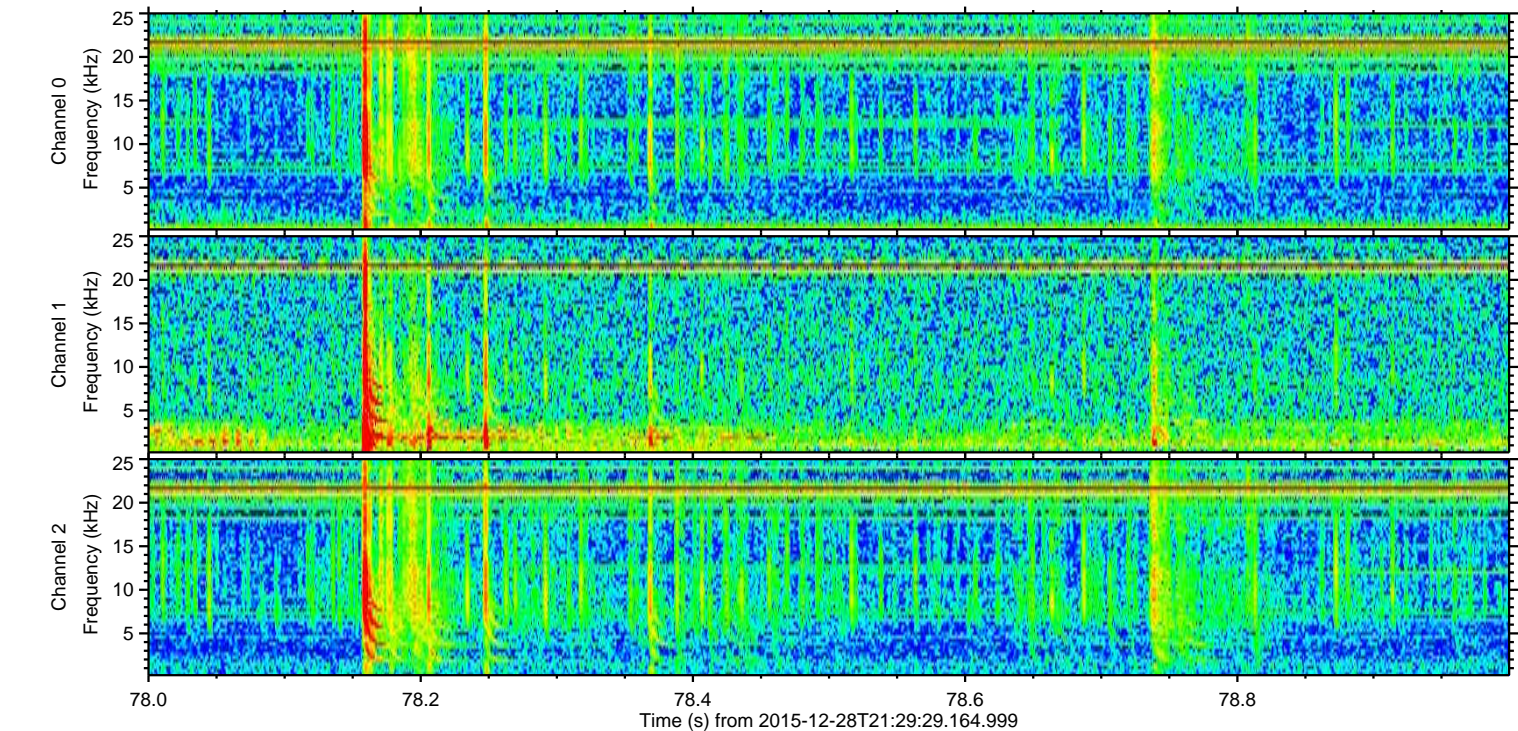
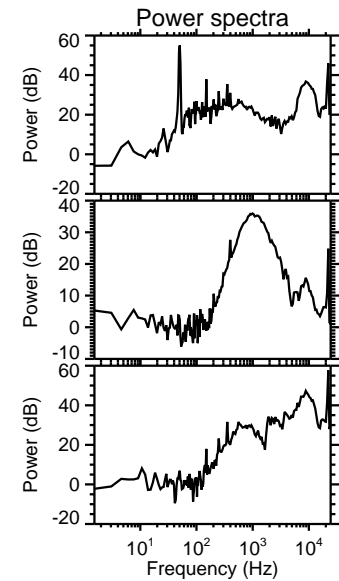
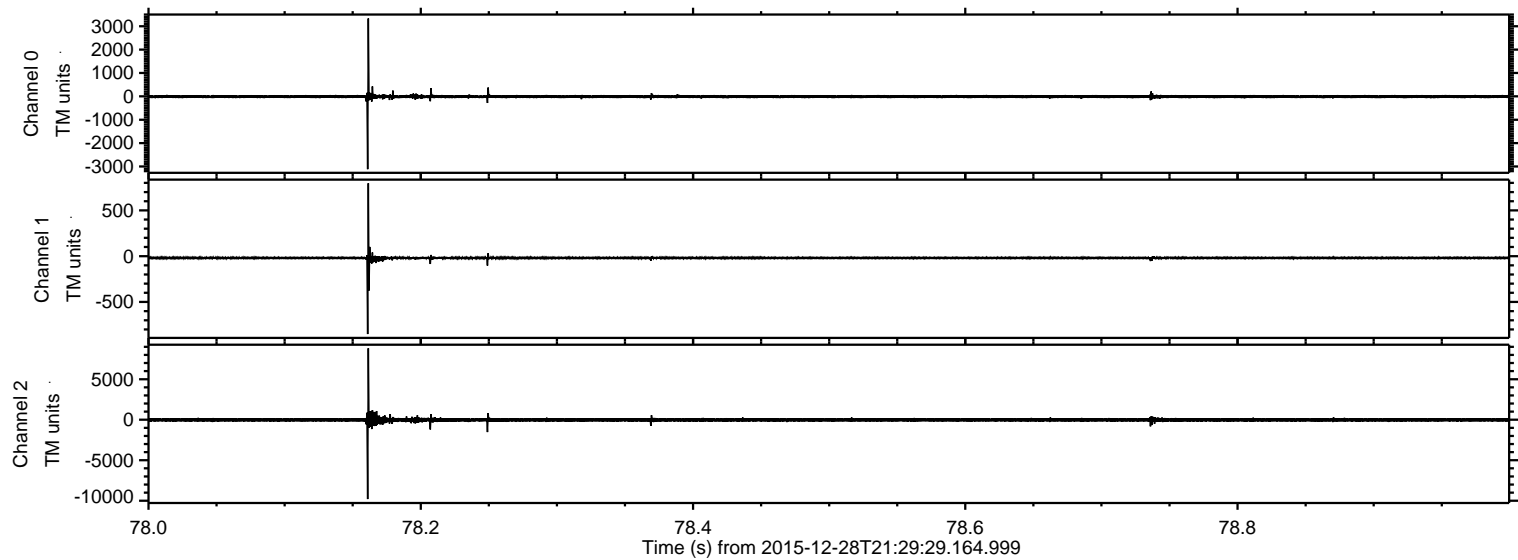



Processed Mon Mar 14 17:22:16 2016 by ELM ver.2012-10-06 from 001\_\_elm20151228\_212928\_\_dat00.bin

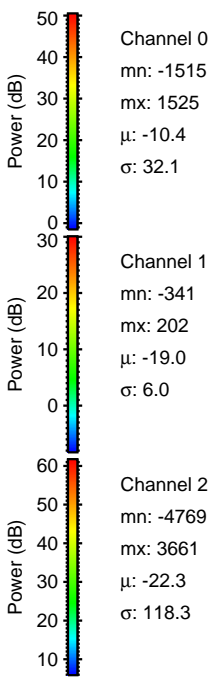
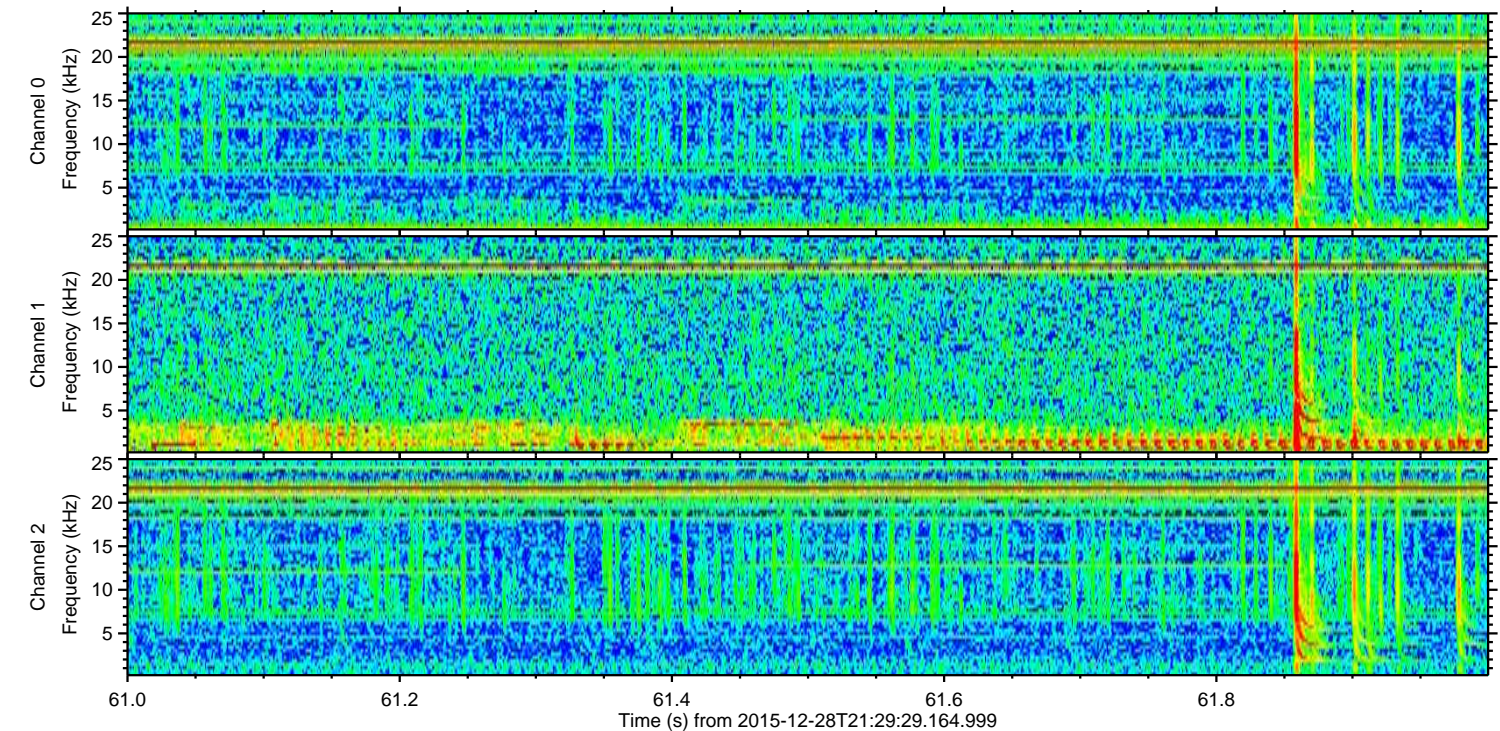
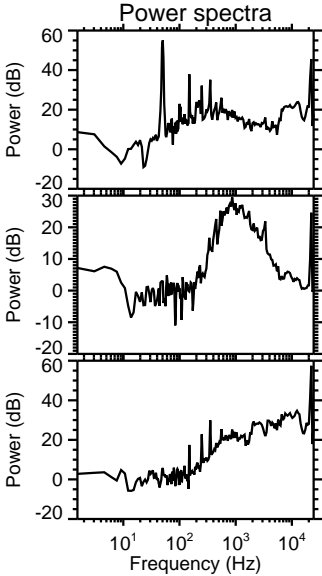
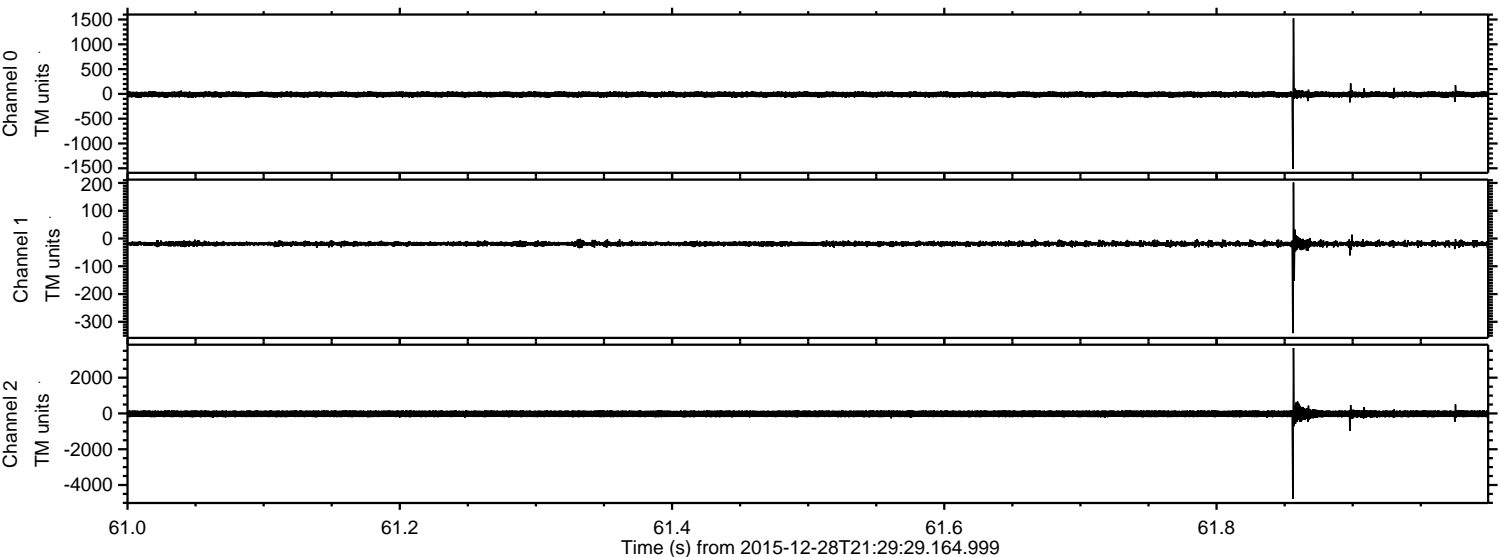



ELMAVAN 3D WAVEFORMS (Measured data sampled at 50 kHz) 51000 packets of 144 samples from 2015-12-28T21:29:29.164.999. Part 139/147

Processed Mon Mar 14 17:22:17 2016 by ELM ver.2012-10-06 from 001\_\_elm20151228\_212928\_\_dat00.bin

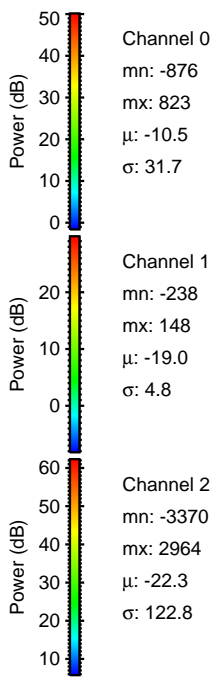
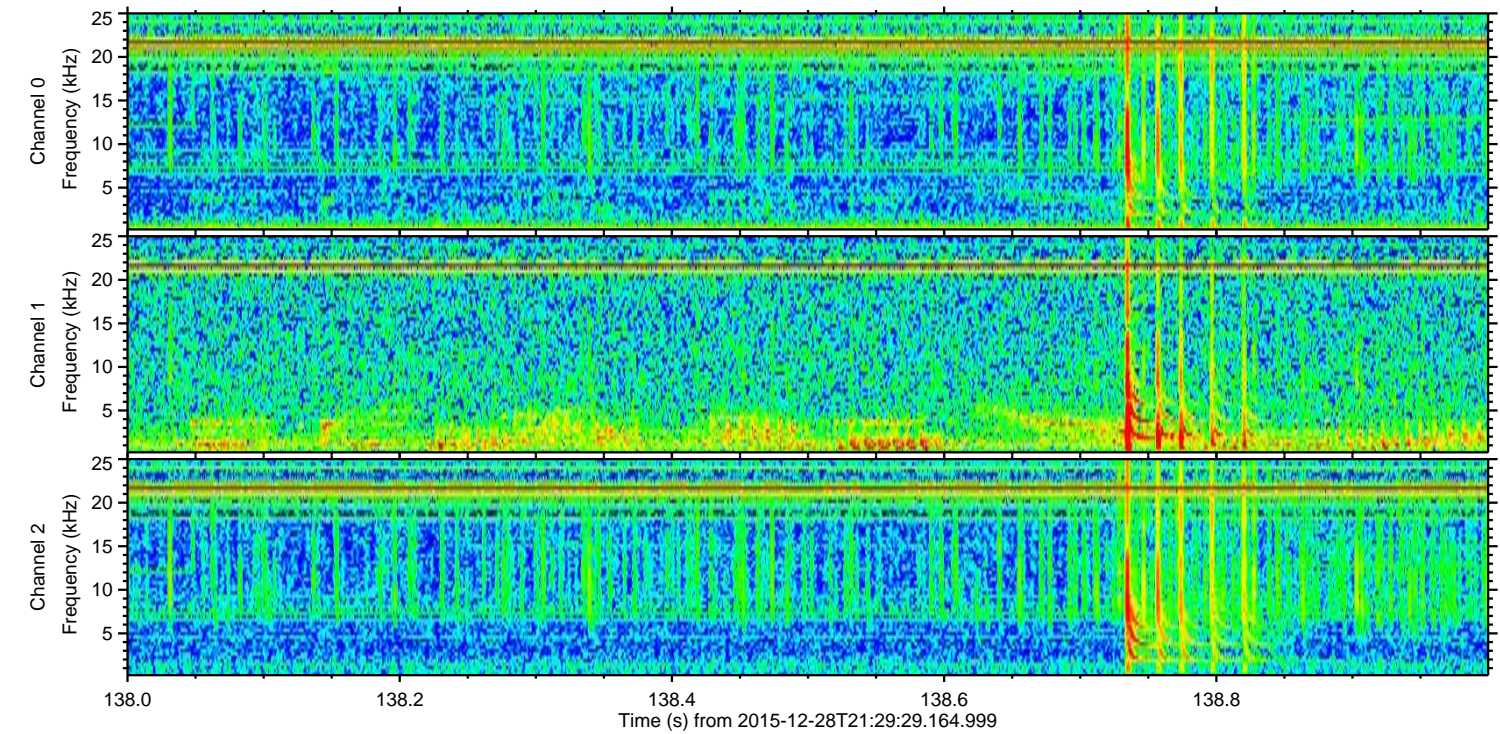
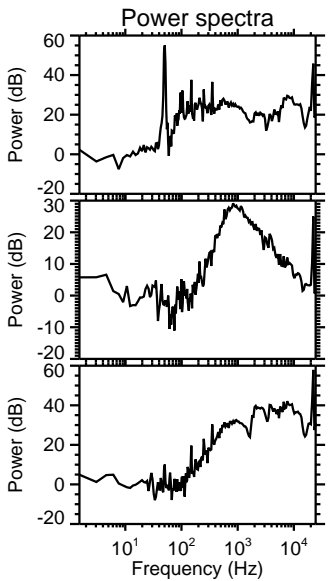
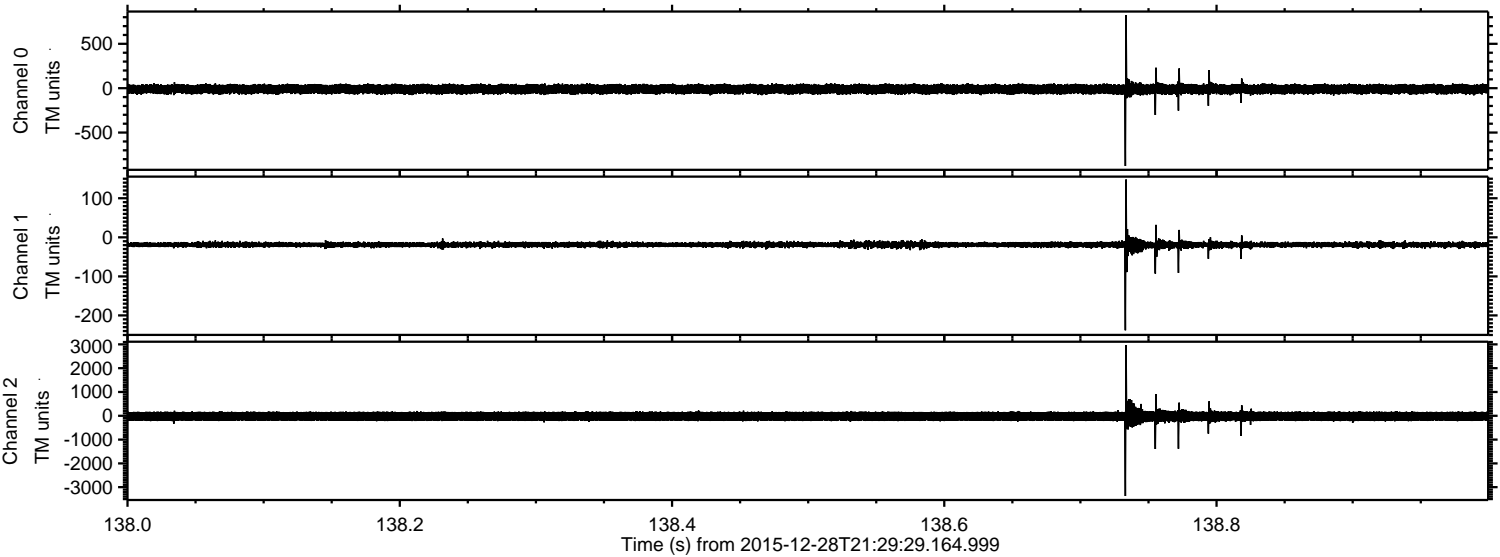



Processed Mon Mar 14 17:22:17 2016 by ELM ver.2012-10-06 from 001\_\_elm20151228\_212928\_\_dat00.bin

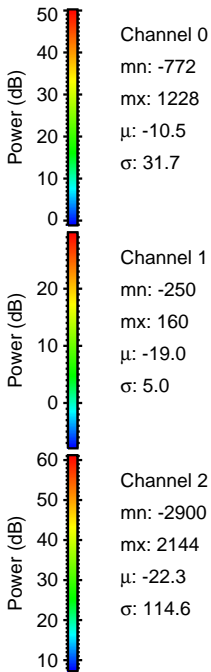
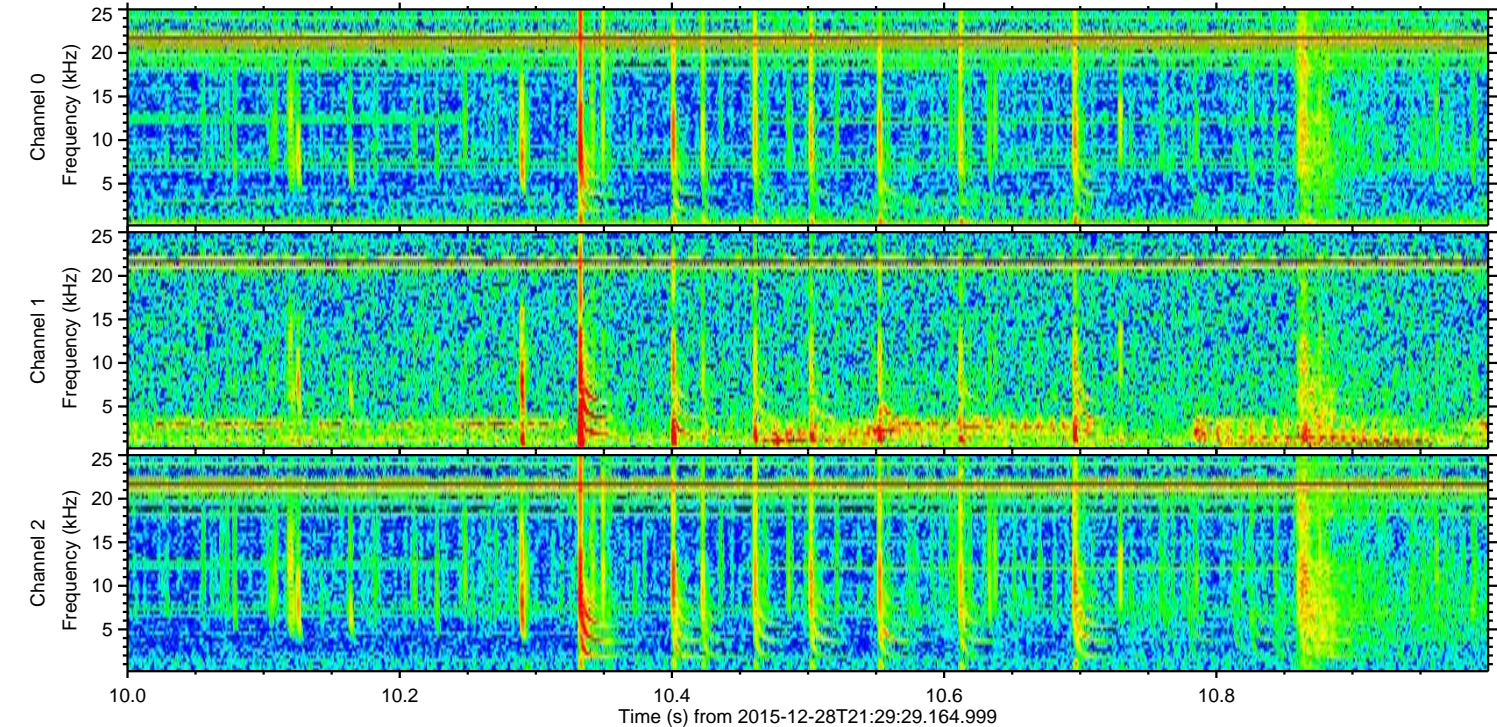
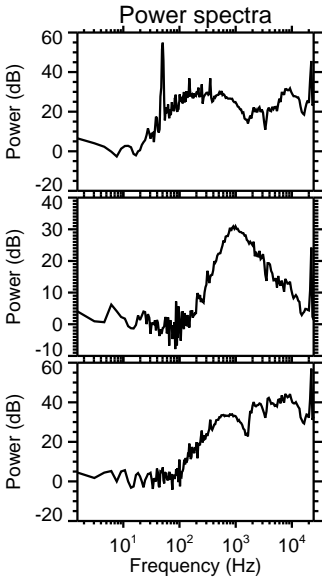
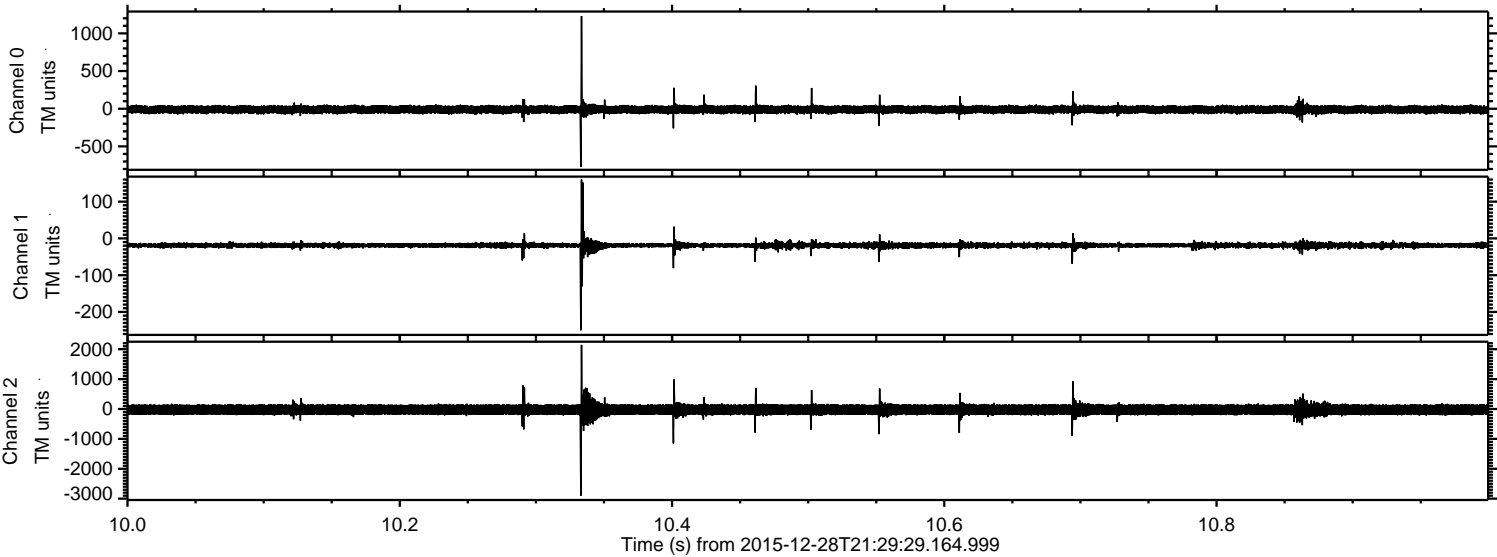



ELMAVAN 3D WAVEFORMS (Measured data sampled at 50 kHz) 51000 packets of 144 samples from 2015-12-28T21:29:29.164.999. Part 57/147

Processed Mon Mar 14 17:22:18 2016 by ELM ver.2012-10-06 from 001\_\_elm20151228\_212928\_\_dat00.bin

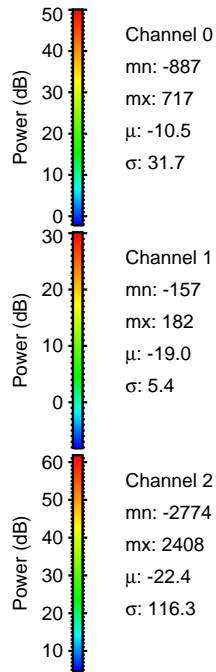
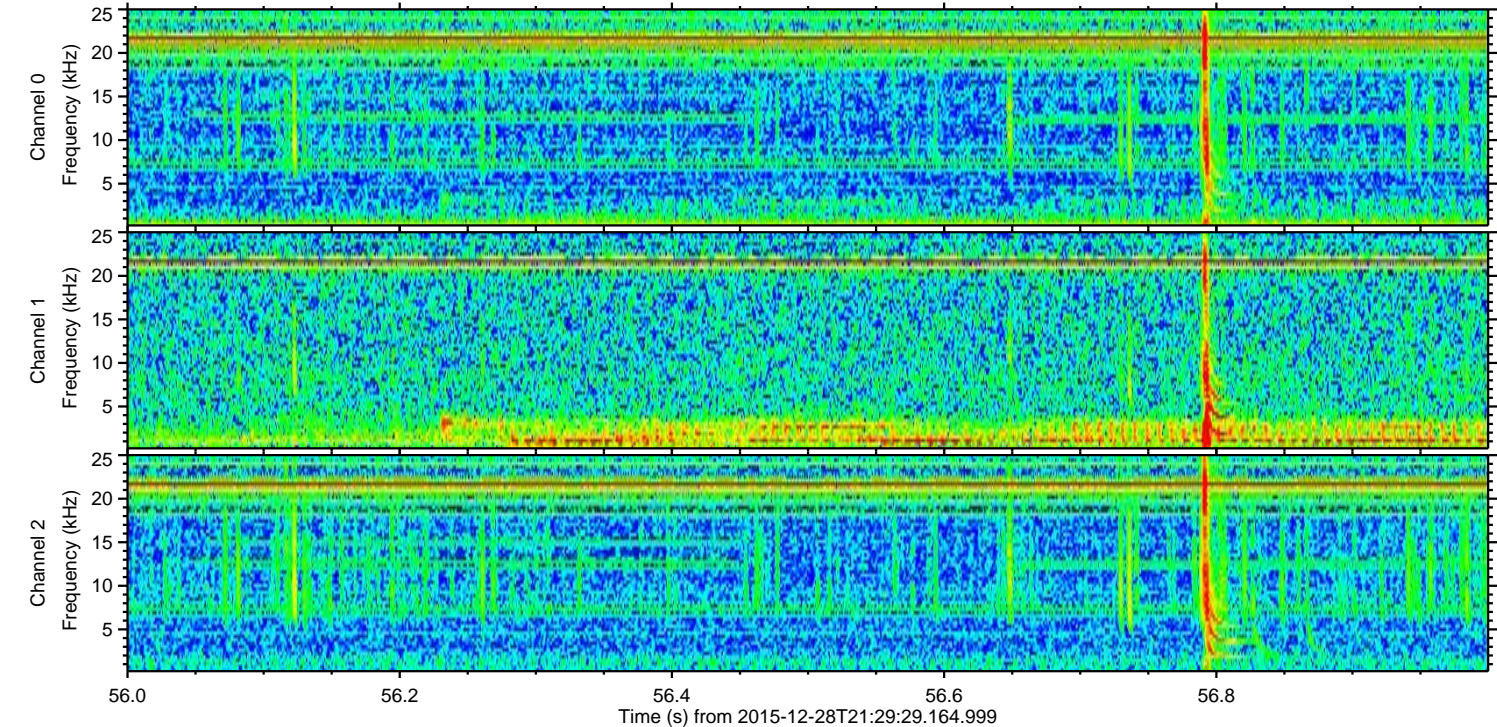
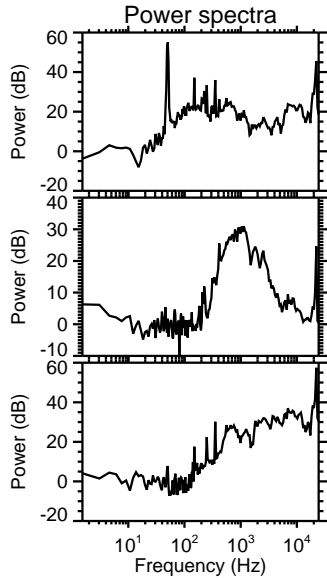
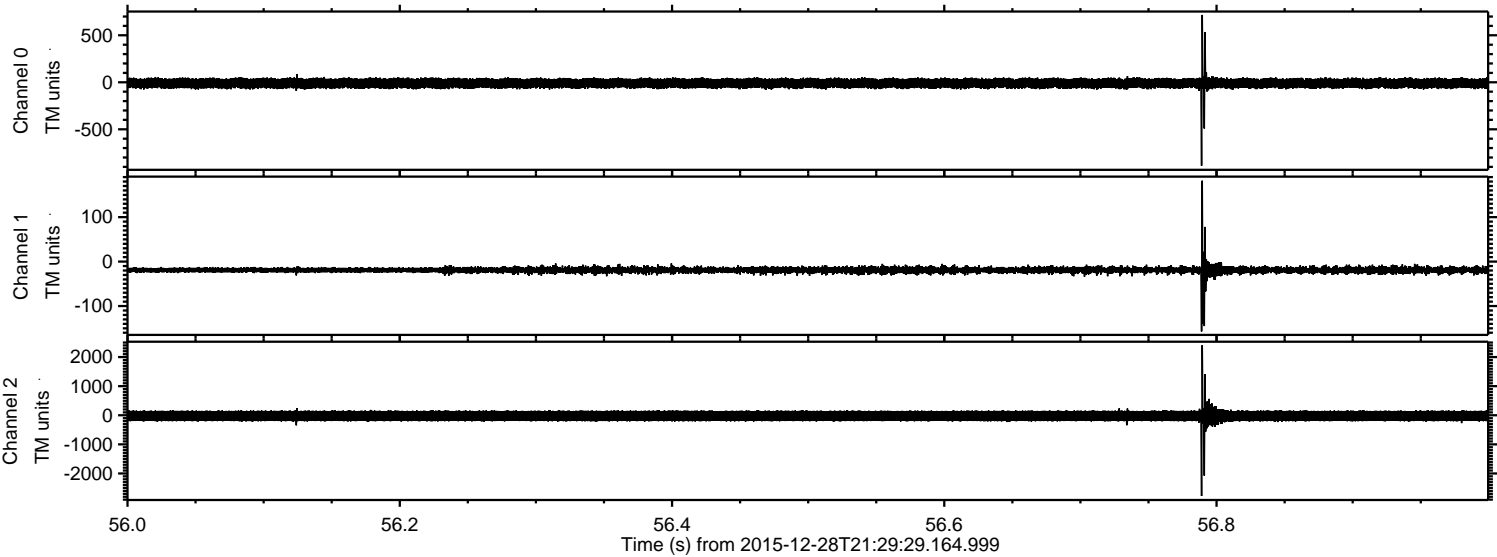



ELMAVAN 3D WAVEFORMS (Measured data sampled at 50 kHz) 51000 packets of 144 samples from 2015-12-28T21:29:29.164.999. Part 122/147

Processed Mon Mar 14 17:22:19 2016 by ELM ver.2012-10-06 from 001\_\_elm20151228\_212928\_\_dat00.bin

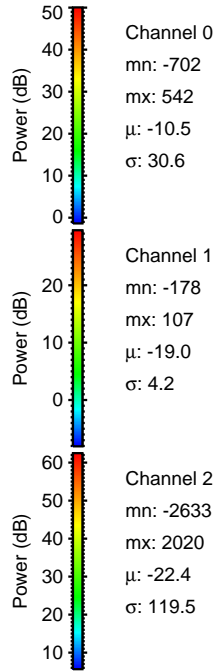
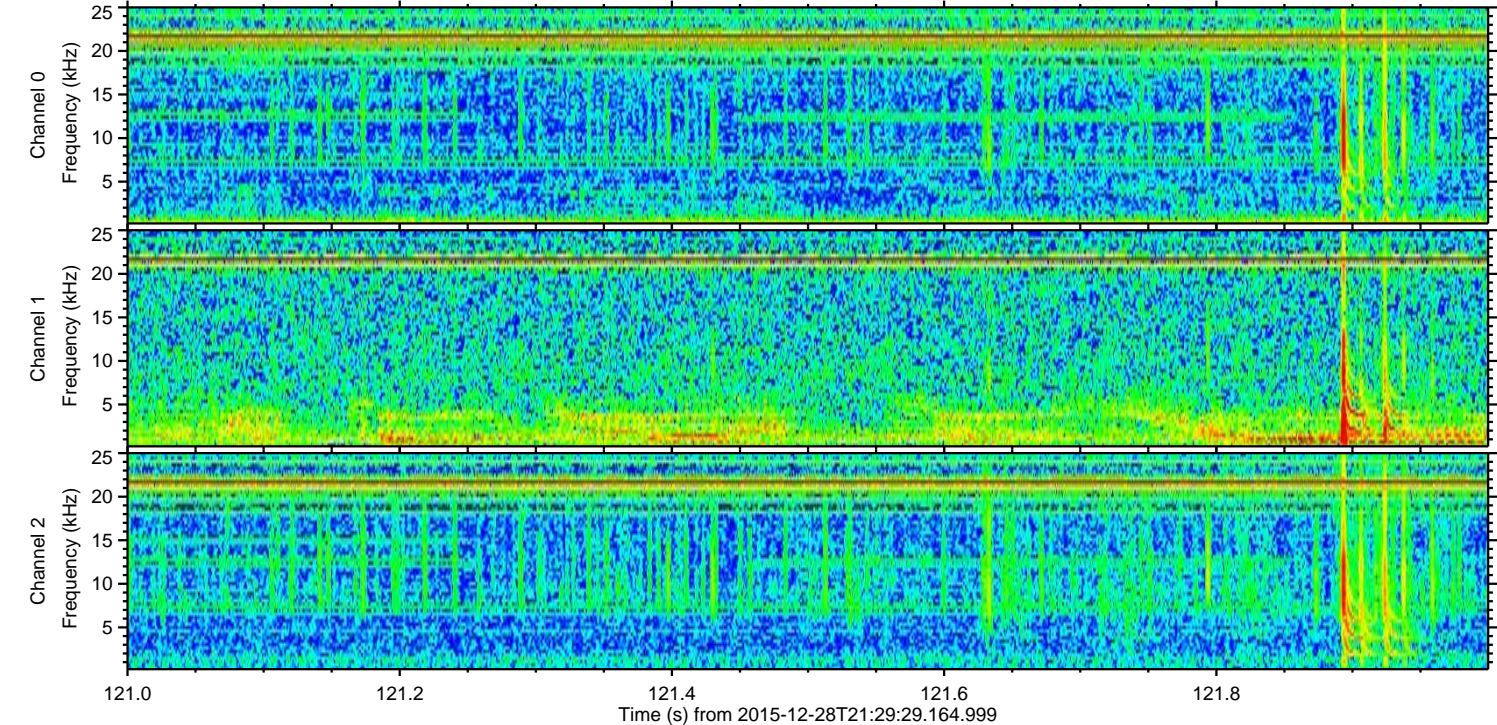
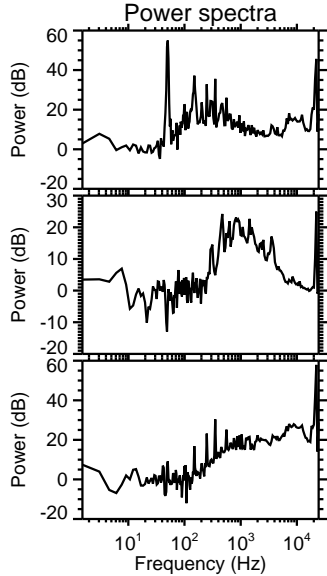
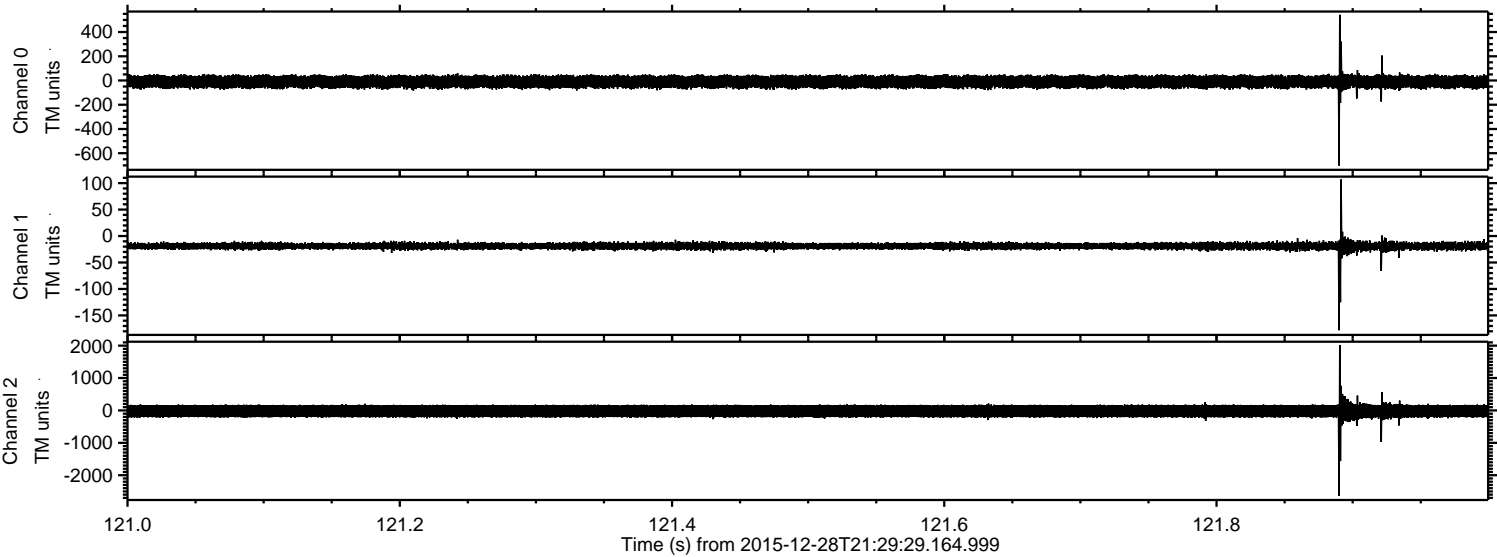

Channel 0  
mn: -702  
mx: 542  
 $\mu$ : -10.5  
 $\sigma$ : 30.6

Channel 1  
mn: -178  
mx: 107  
 $\mu$ : -19.0  
 $\sigma$ : 4.2

Channel 2  
mn: -2633  
mx: 2020  
 $\mu$ : -22.4  
 $\sigma$ : 119.5



ELMAVAN 3D WAVEFORMS (Measured data sampled at 50 kHz) 51000 packets of 144 samples from 2015-12-28T21:29:29.164.999. Part 23/147

Processed Mon Mar 14 17:22:20 2016 by ELM ver.2012-10-06 from 001\_\_elm20151228\_212928\_\_dat00.bin

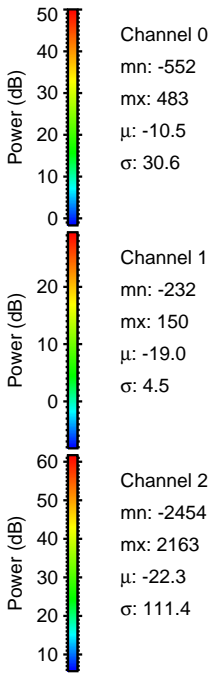
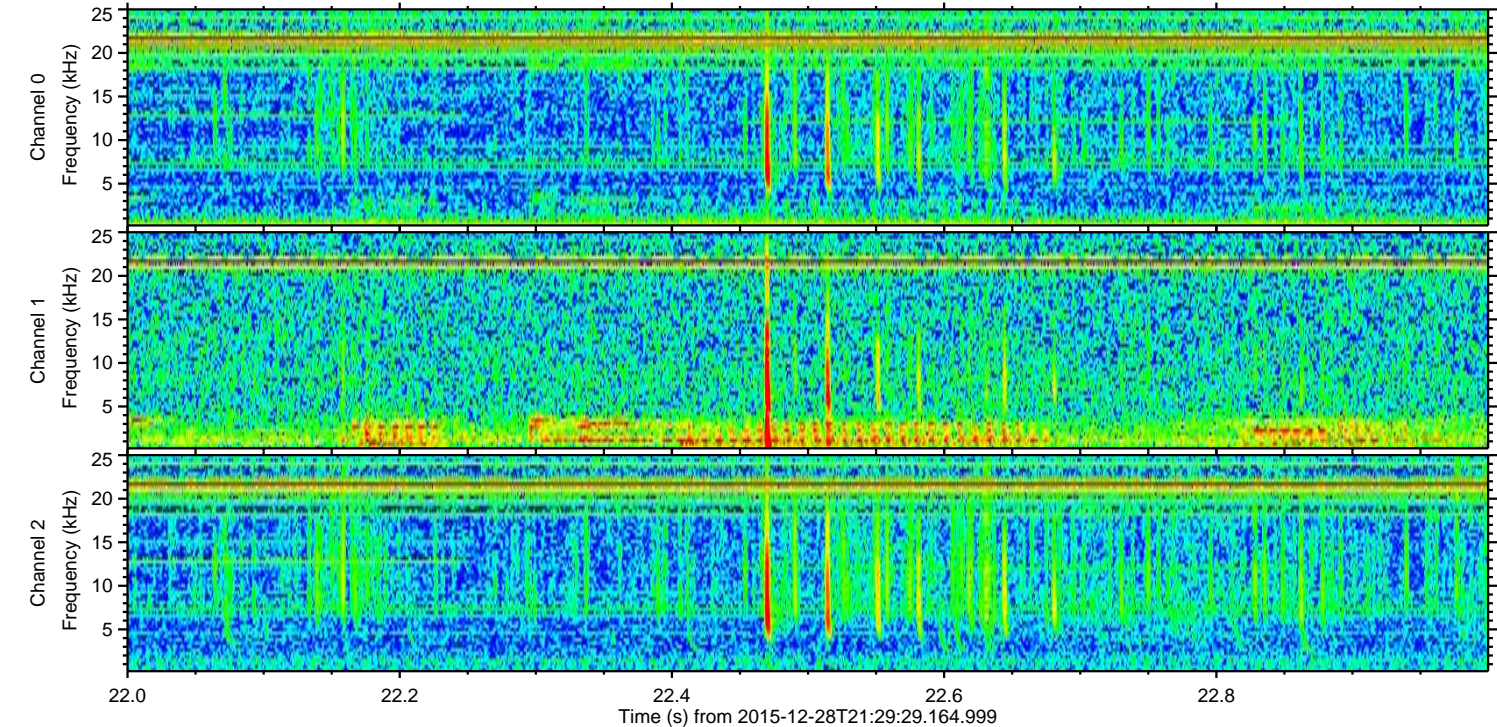
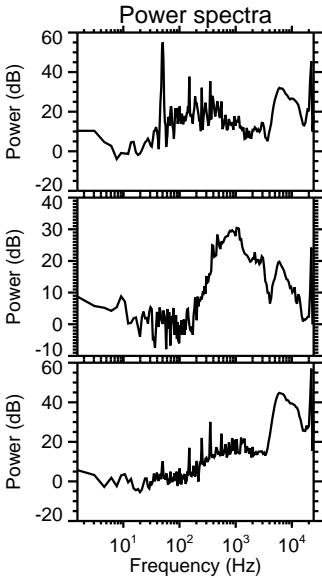
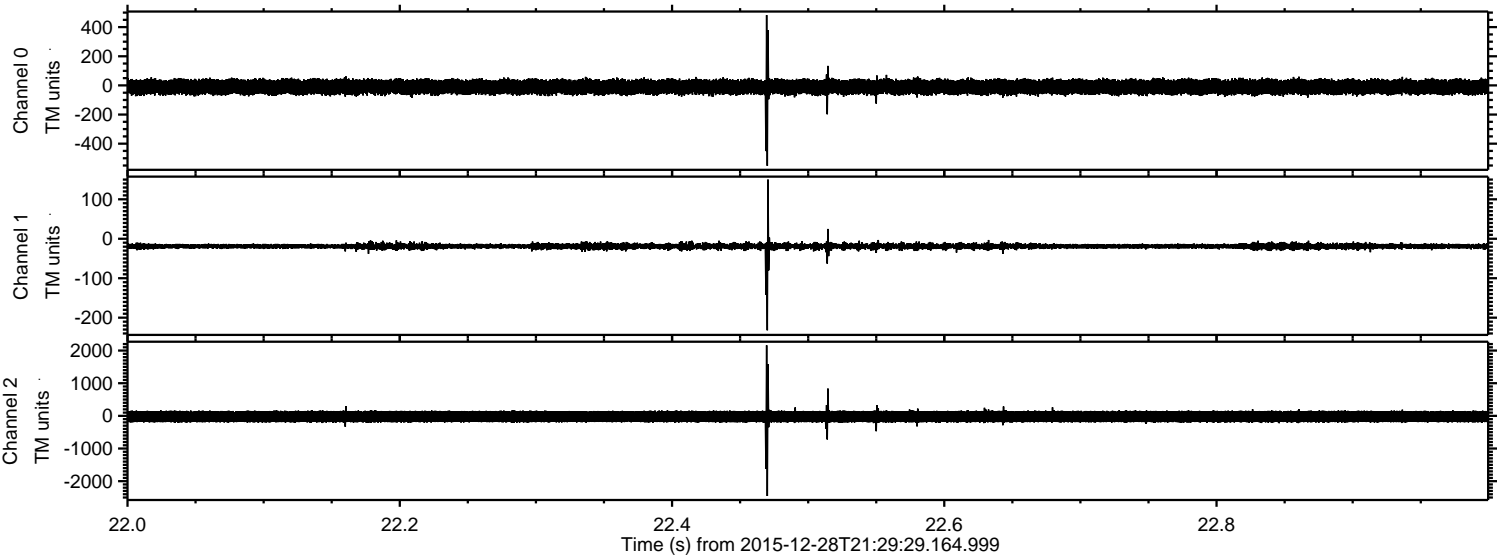



ELMAVAN 3D WAVEFORMS (Measured data sampled at 50 kHz) 51000 packets of 144 samples from 2015-12-28T21:29:29.164.999. Part 127/147

Processed Mon Mar 14 17:22:21 2016 by ELM ver.2012-10-06 from 001\_\_elm20151228\_212928\_\_dat00.bin

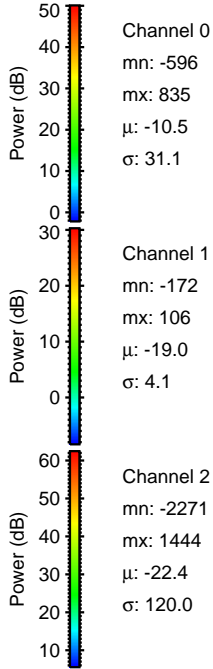
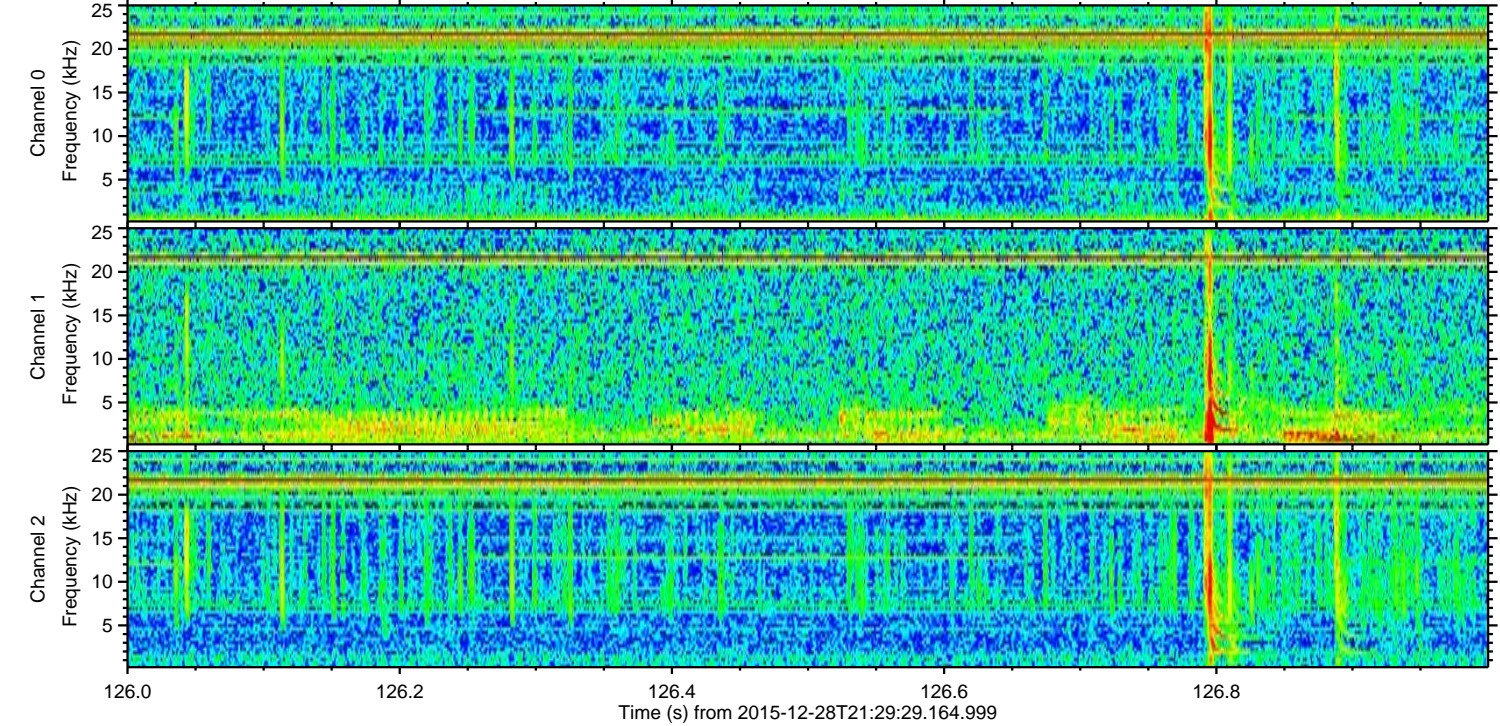
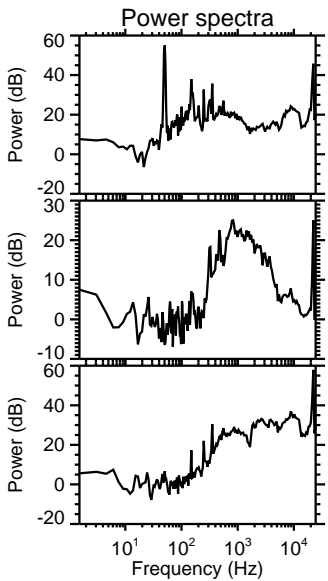
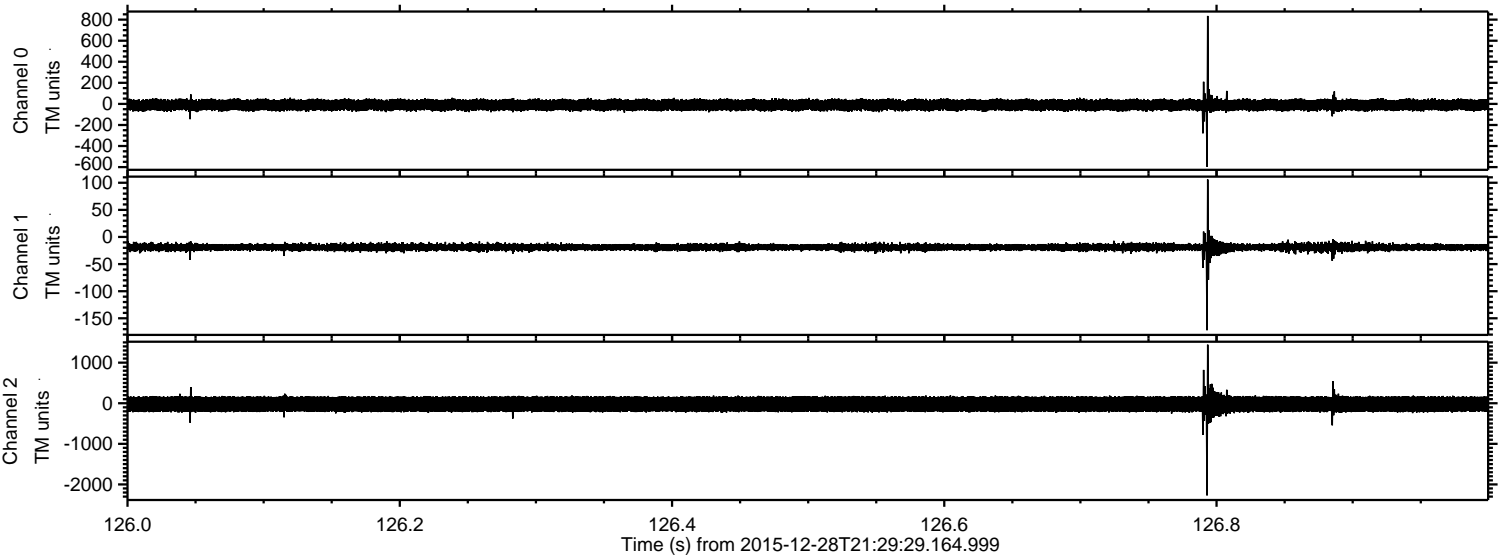

Channel 0  
mn: -596  
mx: 835  
 $\mu$ : -10.5  
 $\sigma$ : 31.1

Channel 1  
mn: -172  
mx: 106  
 $\mu$ : -19.0  
 $\sigma$ : 4.1

Channel 2  
mn: -2271  
mx: 1444  
 $\mu$ : -22.4  
 $\sigma$ : 120.0



Processed Mon Mar 14 17:22:22 2016 by ELM ver.2012-10-06 from 001\_\_elm20151228\_212928\_\_dat00.bin

