

ELMAVAN 3D WAVEFORMS (Measured data sampled at 50 kHz) 51000 packets of 144 samples from 2015-12-28T21:09:28.308.000.

Processed Mon Mar 14 16:30:13 2016 by ELM ver.2012-10-06 from 001__elm20151228_210927__dat00.bin

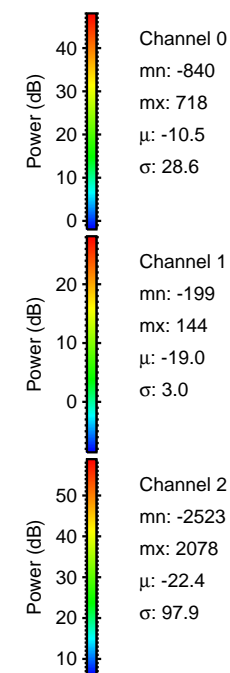

Processed Mon Mar 14 16:30:25 2016 by ELM ver.2012-10-06 from 001__elm20151228_210927__dat00.bin

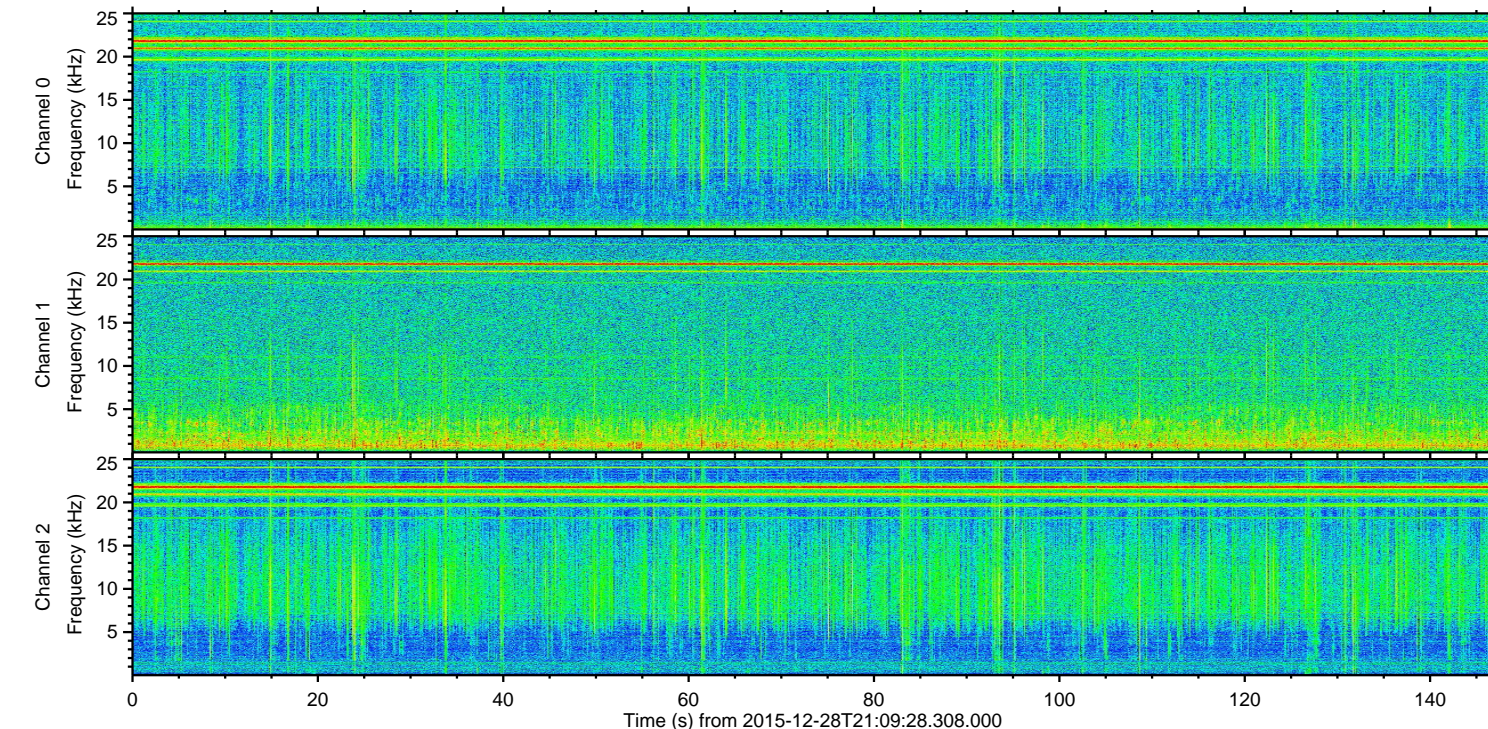
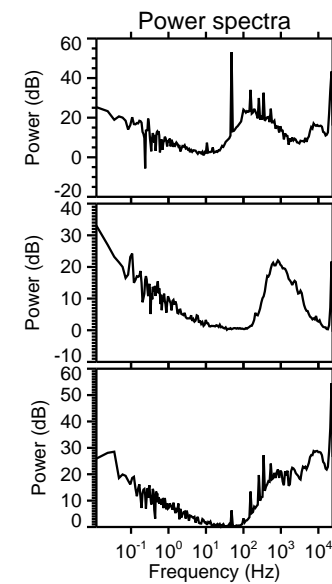
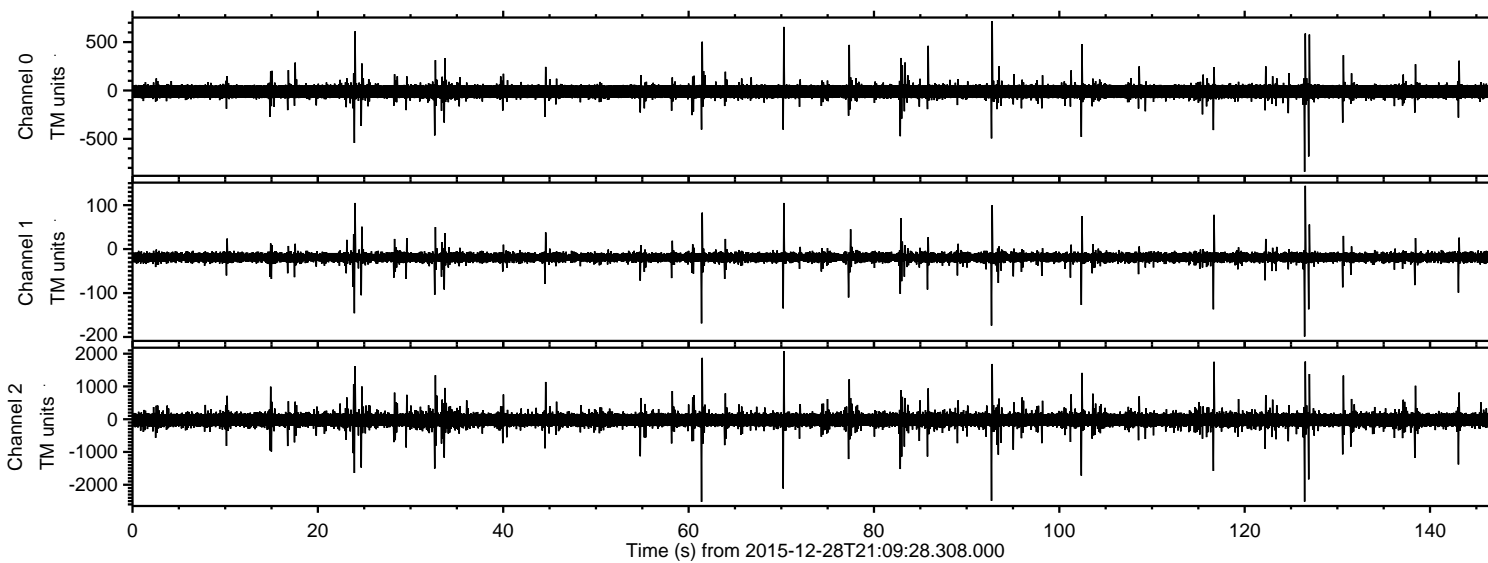
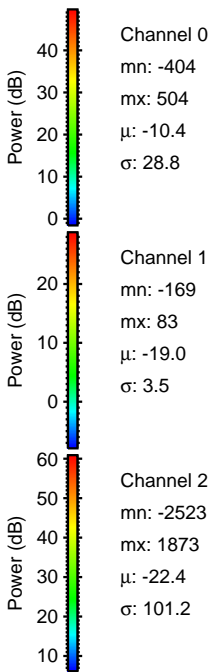
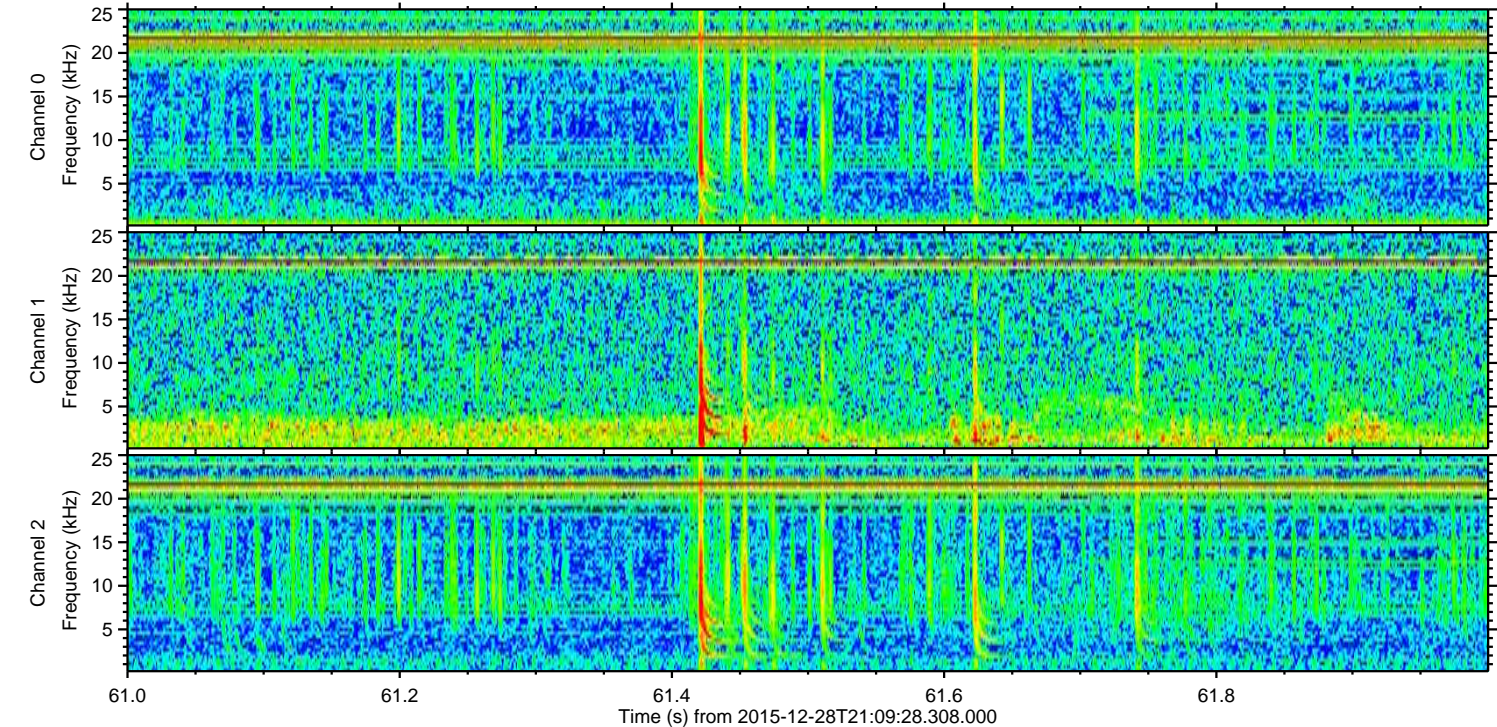
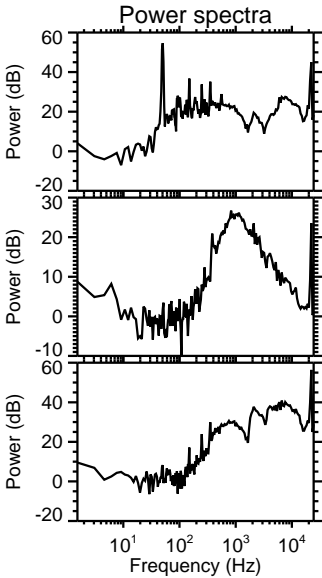
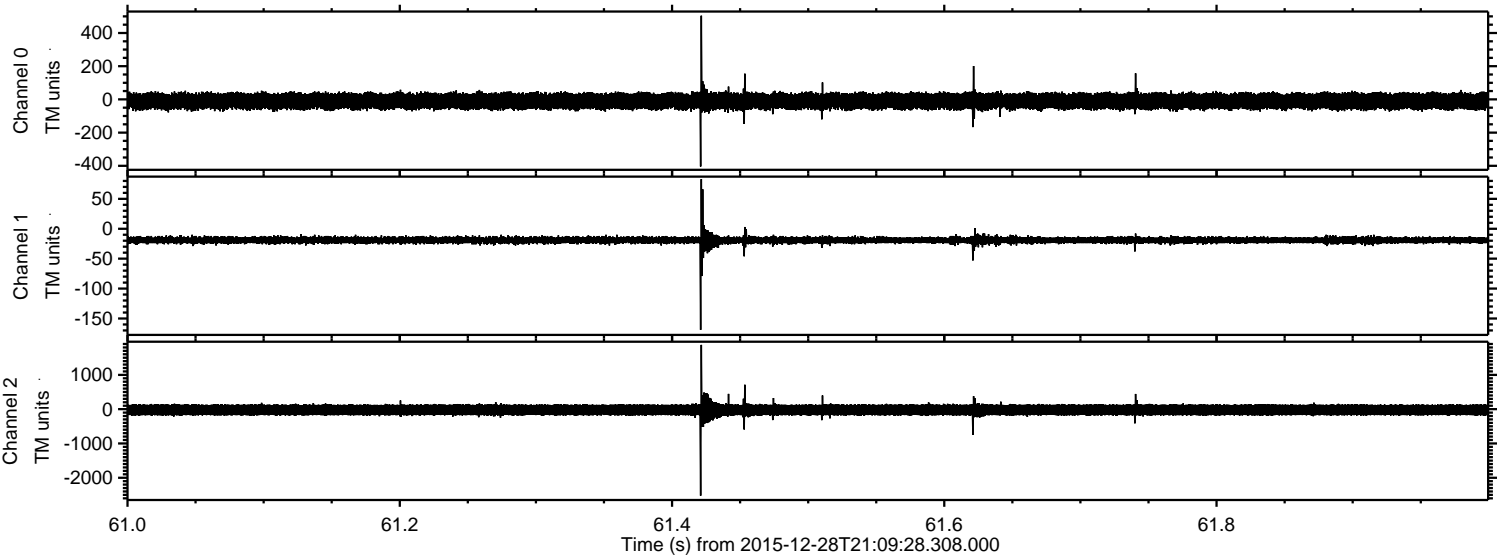

ELMAVAN 3D WAVEFORMS (Measured data sampled at 50 kHz) 51000 packets of 144 samples from 2015-12-28T21:09:28.308.000. Part 127/147

Processed Mon Mar 14 16:30:26 2016 by ELM ver.2012-10-06 from 001__elm20151228_210927__dat00.bin

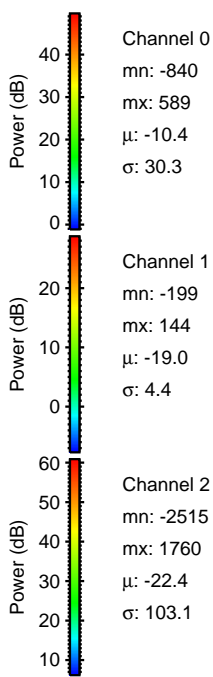
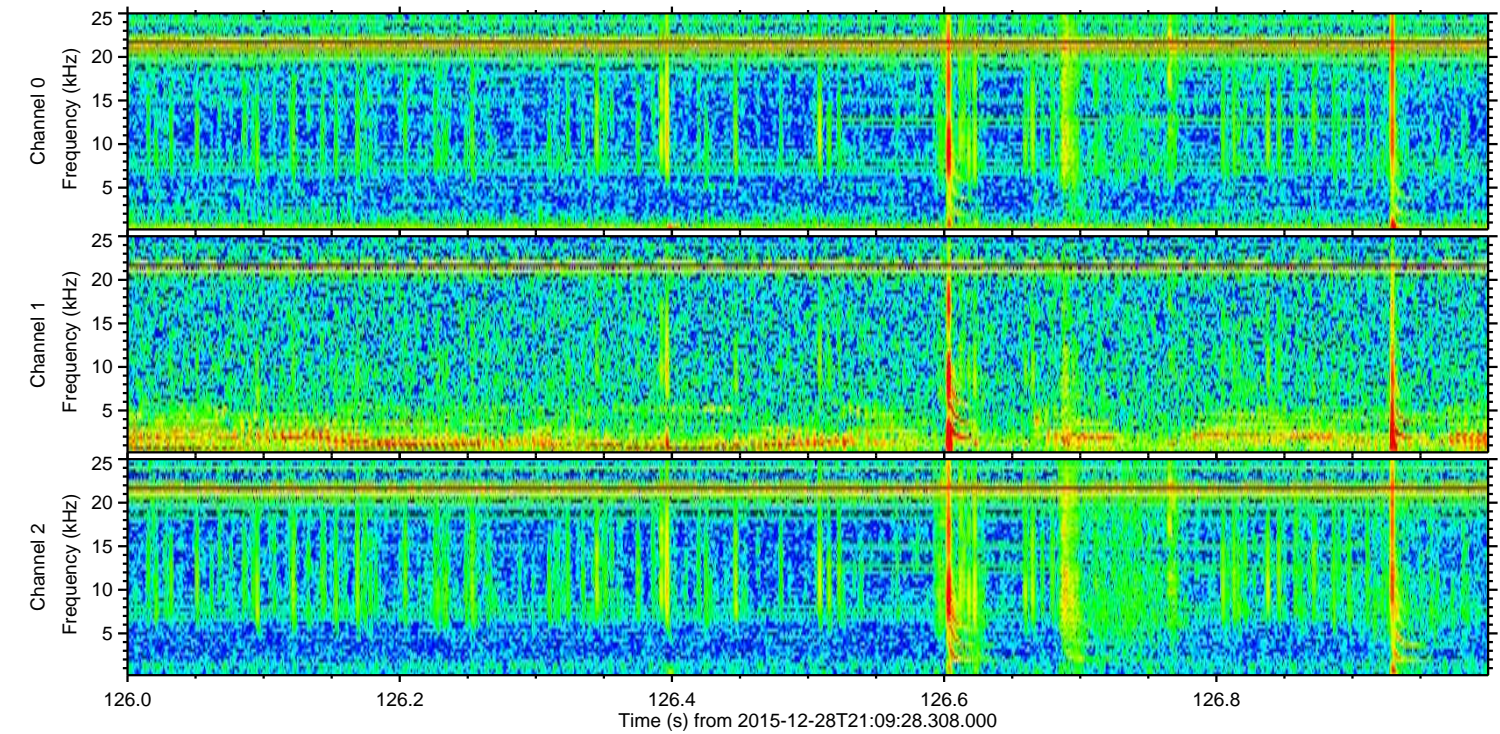
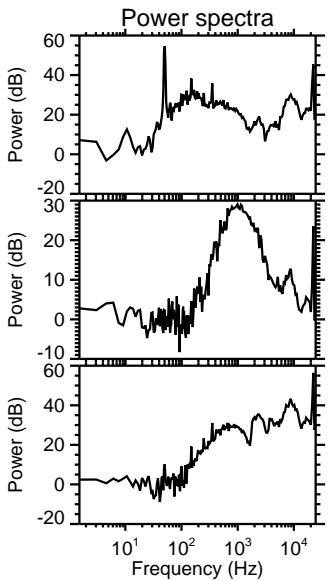
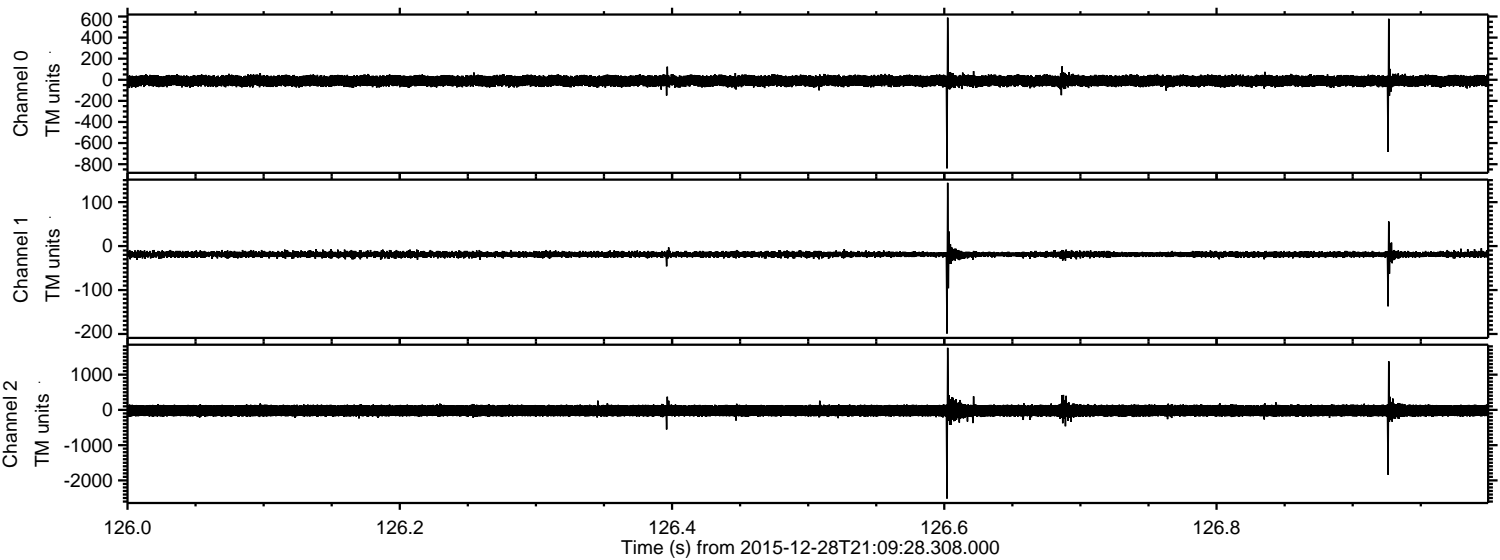

Processed Mon Mar 14 16:30:27 2016 by ELM ver.2012-10-06 from 001__elm20151228_210927__dat00.bin

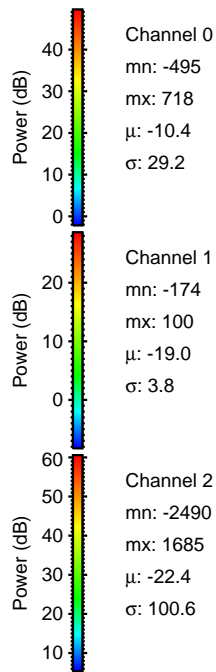
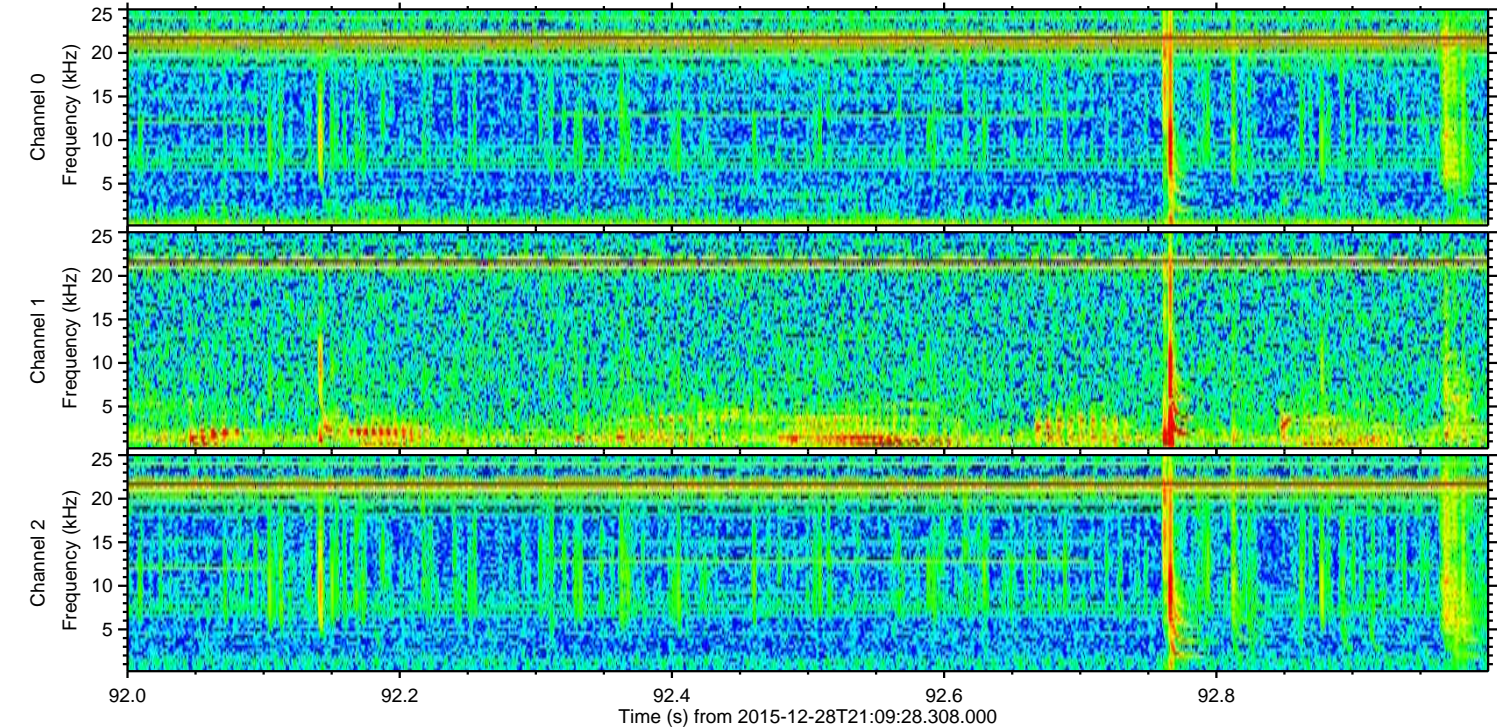
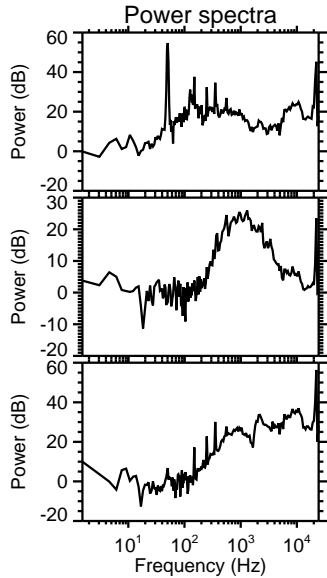
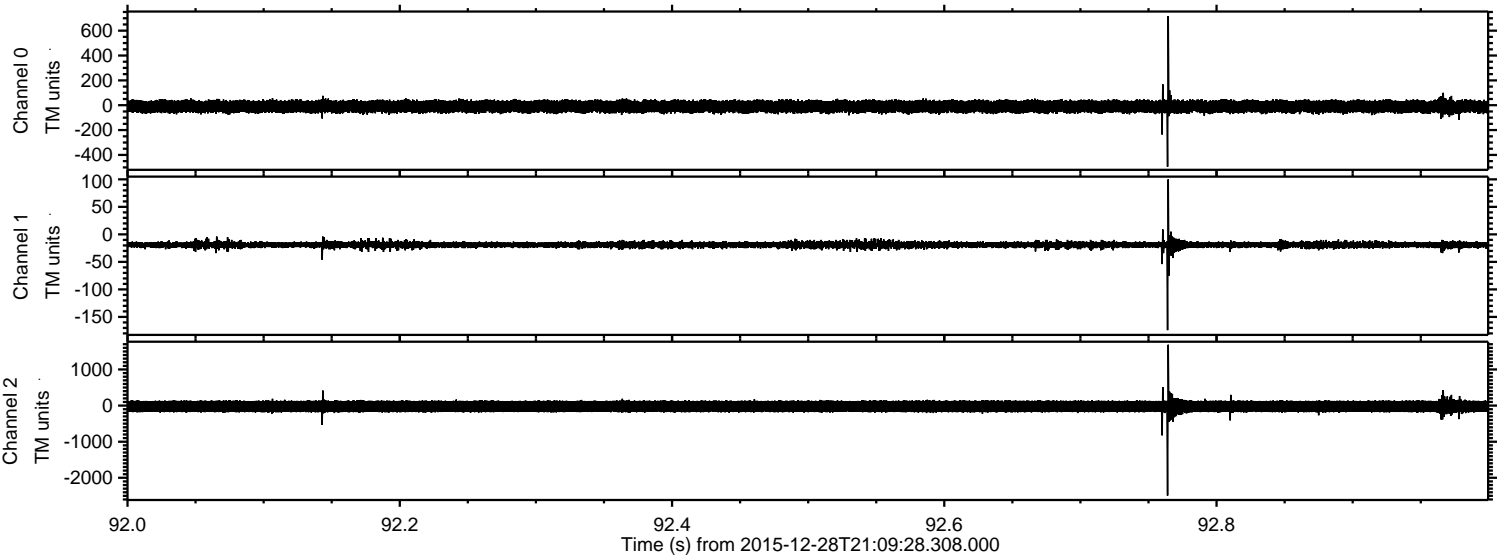

Processed Mon Mar 14 16:30:27 2016 by ELM ver.2012-10-06 from 001__elm20151228_210927__dat00.bin

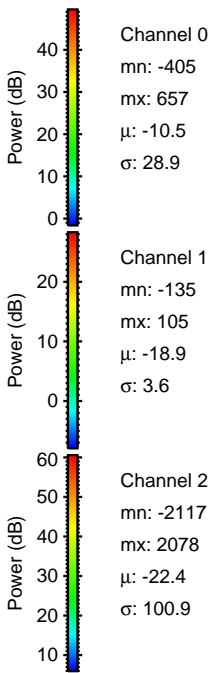
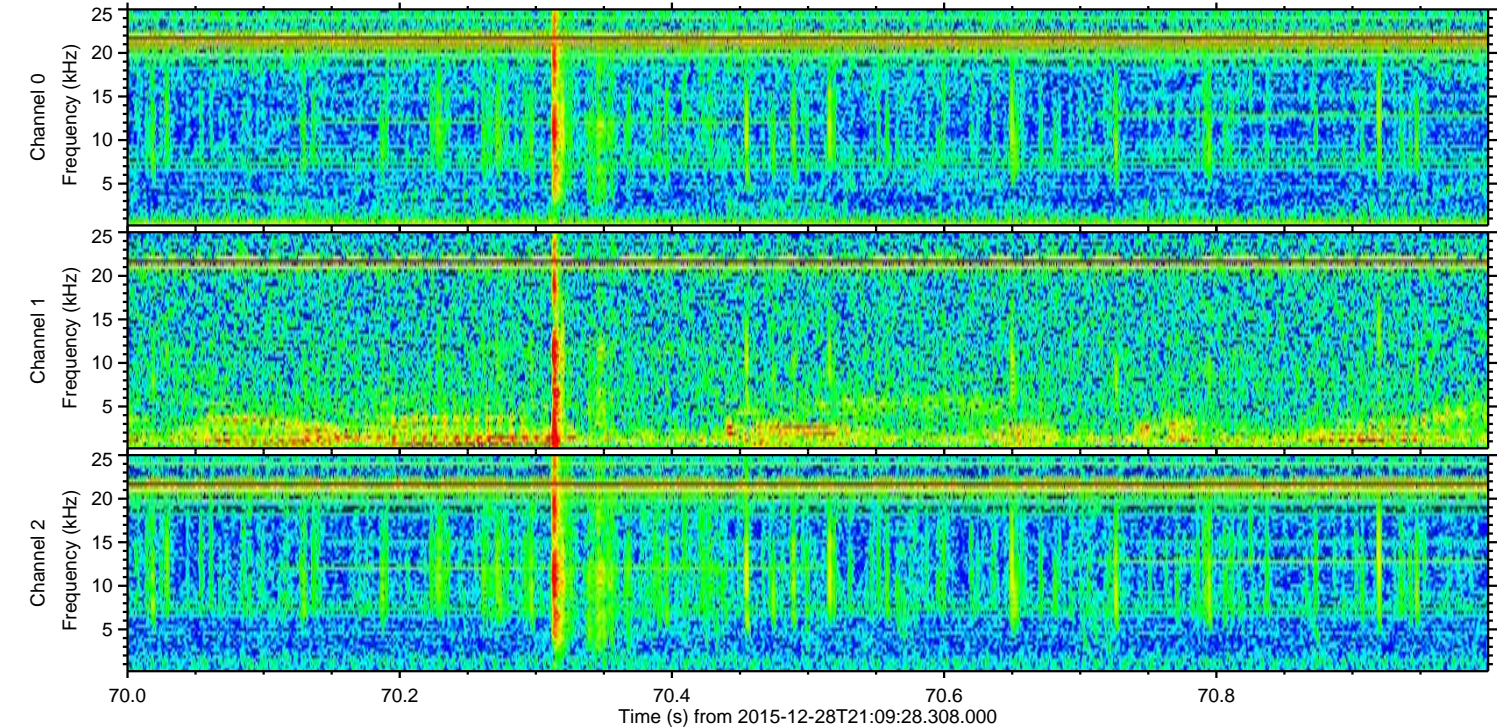
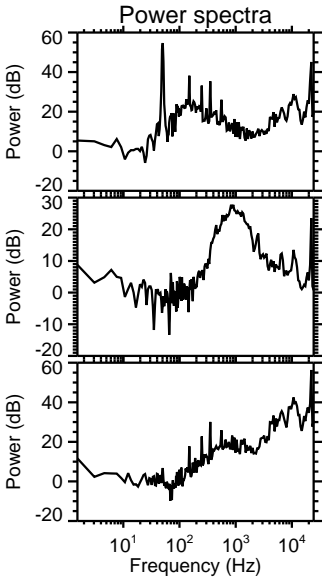
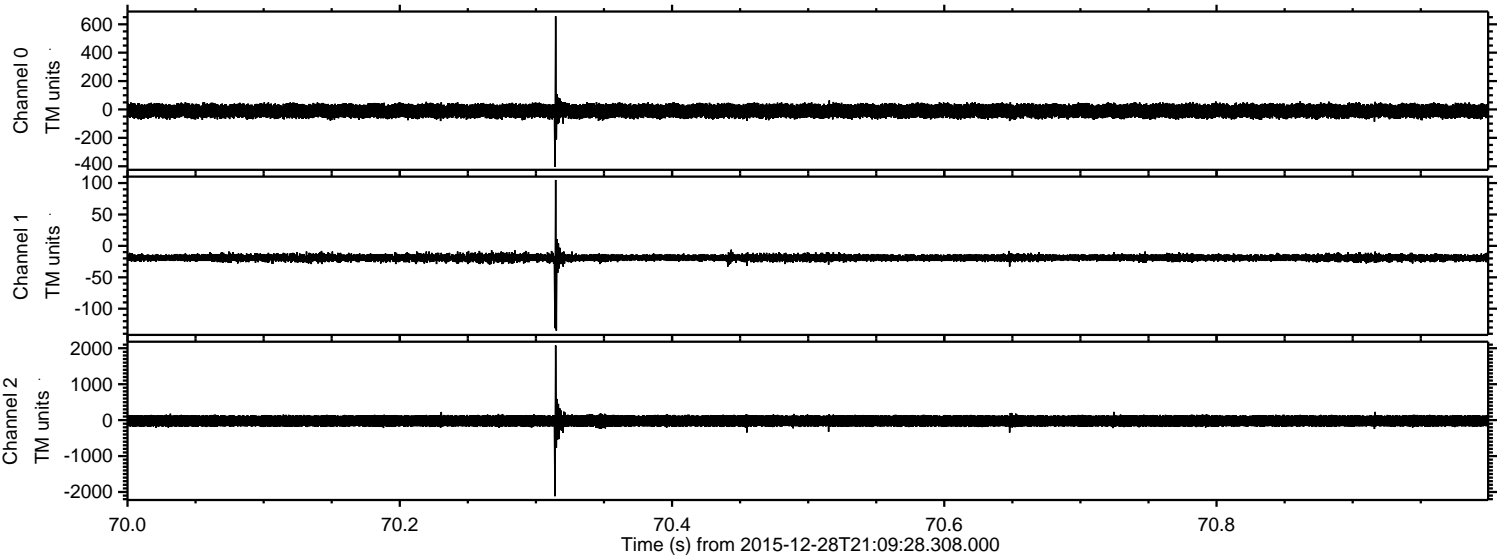

ELMAVAN 3D WAVEFORMS (Measured data sampled at 50 kHz) 51000 packets of 144 samples from 2015-12-28T21:09:28.308.000. Part 117/147

Processed Mon Mar 14 16:30:28 2016 by ELM ver.2012-10-06 from 001__elm20151228_210927__dat00.bin

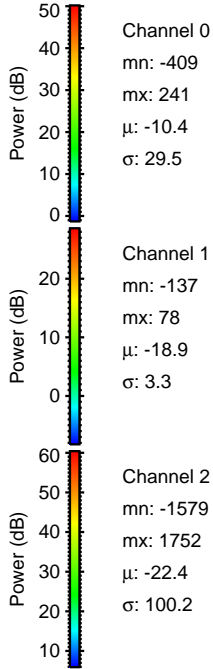
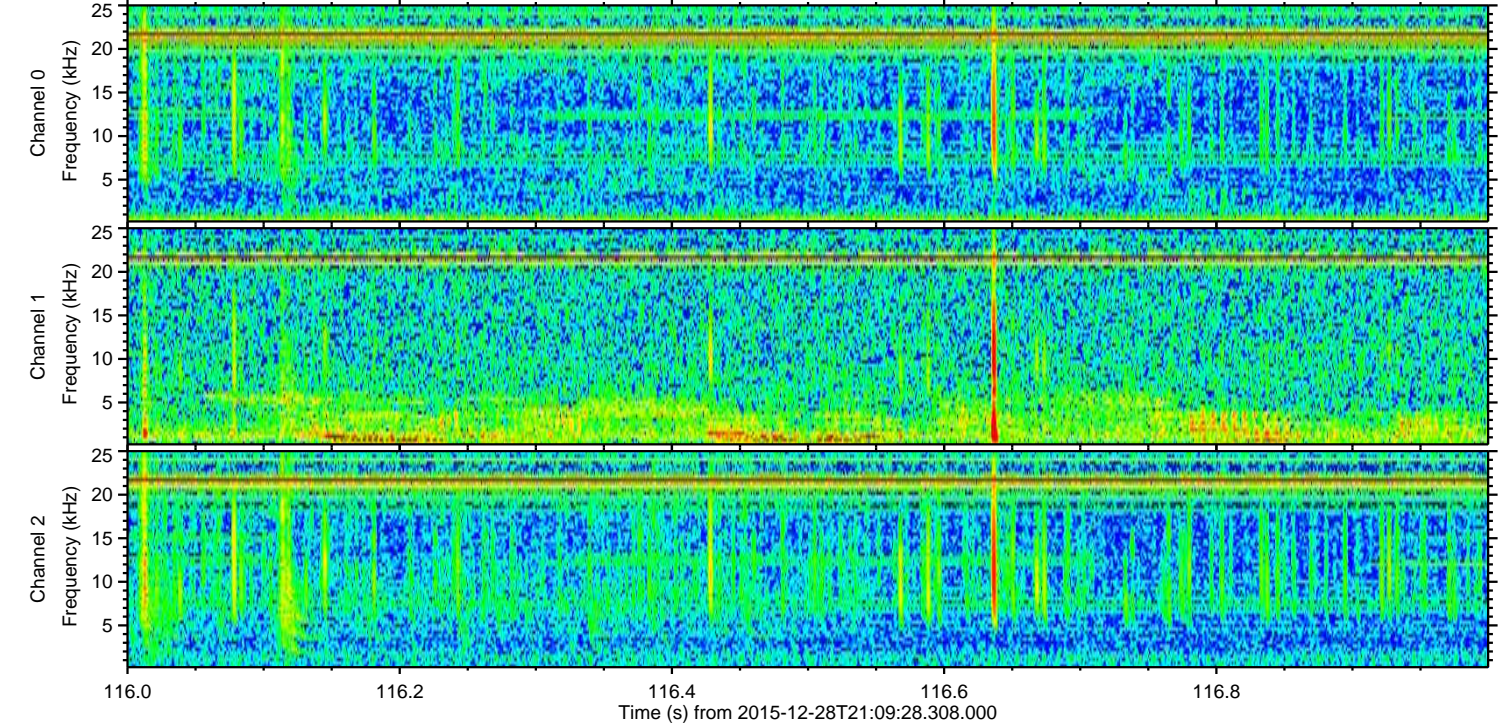
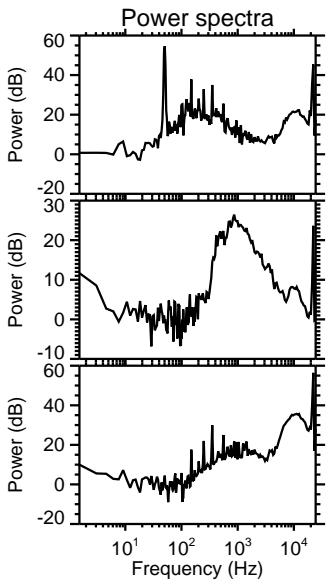
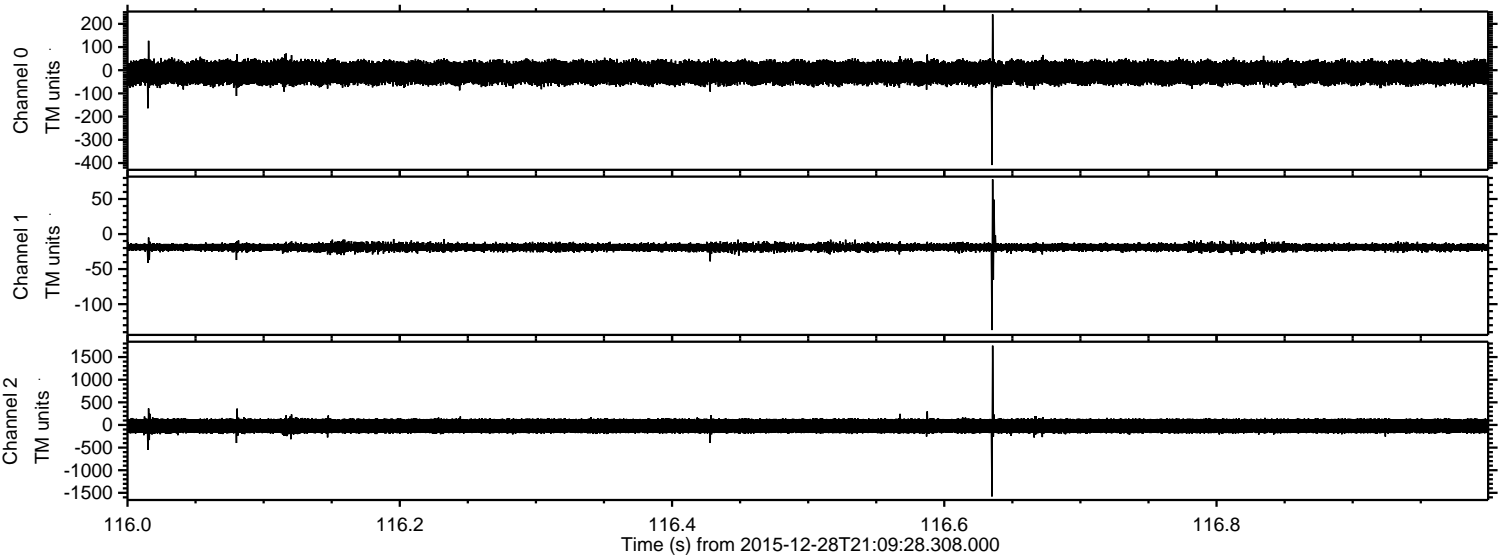

ELMAVAN 3D WAVEFORMS (Measured data sampled at 50 kHz) 51000 packets of 144 samples from 2015-12-28T21:09:28.308.000. Part 103/147

Processed Mon Mar 14 16:30:29 2016 by ELM ver.2012-10-06 from 001__elm20151228_210927__dat00.bin

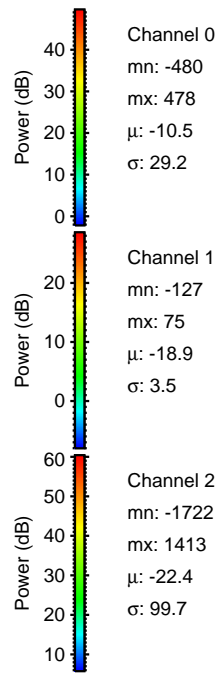
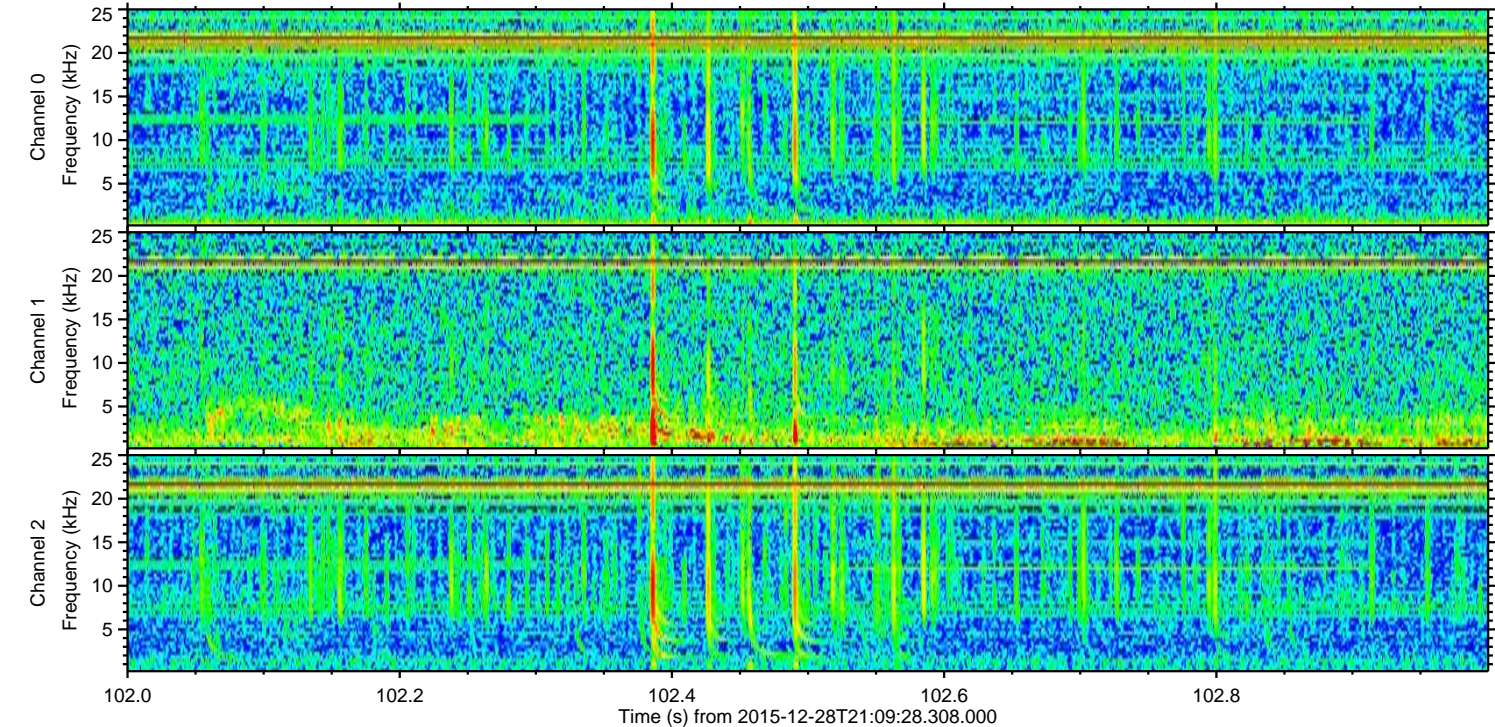
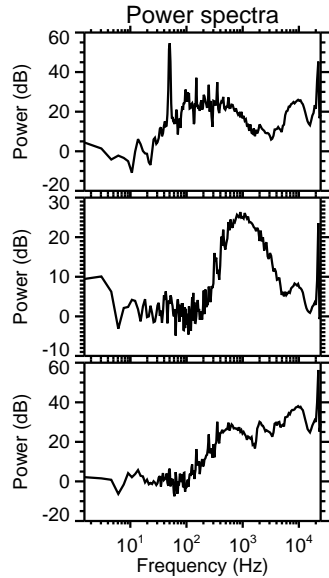
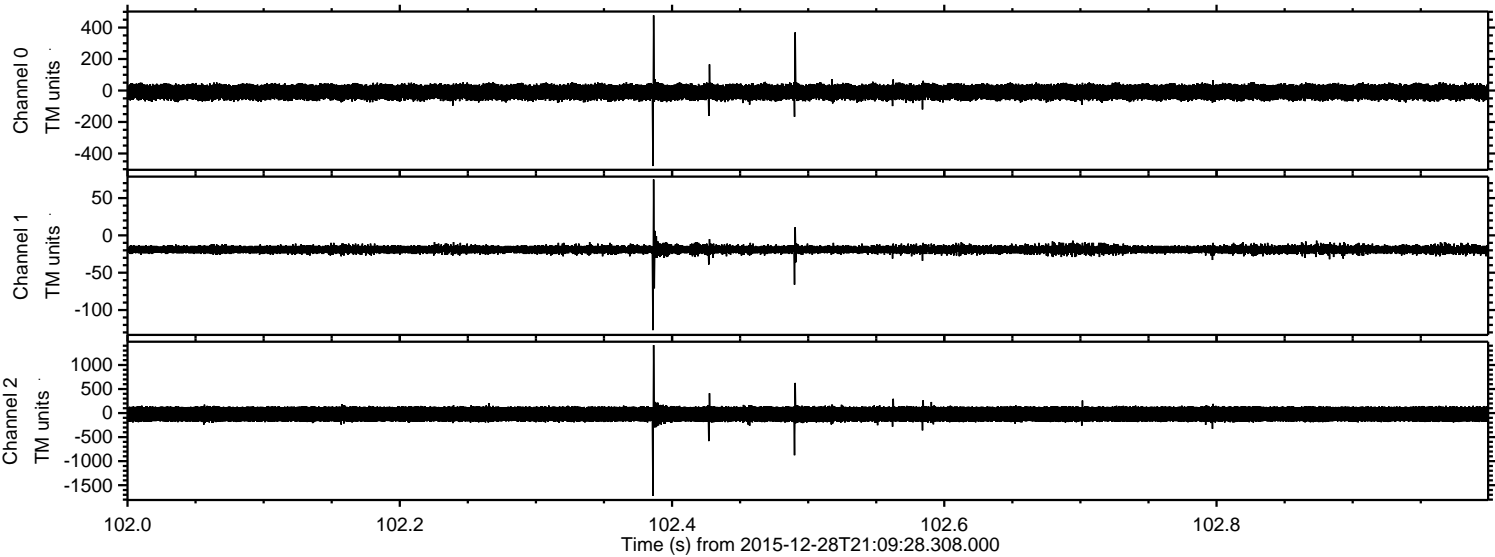

Processed Mon Mar 14 16:30:30 2016 by ELM ver.2012-10-06 from 001__elm20151228_210927__dat00.bin

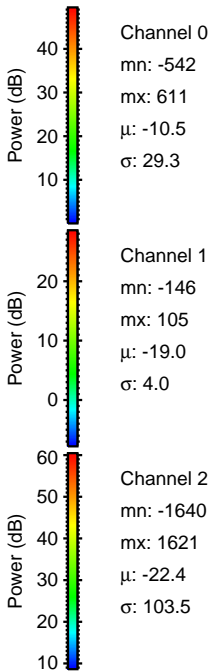
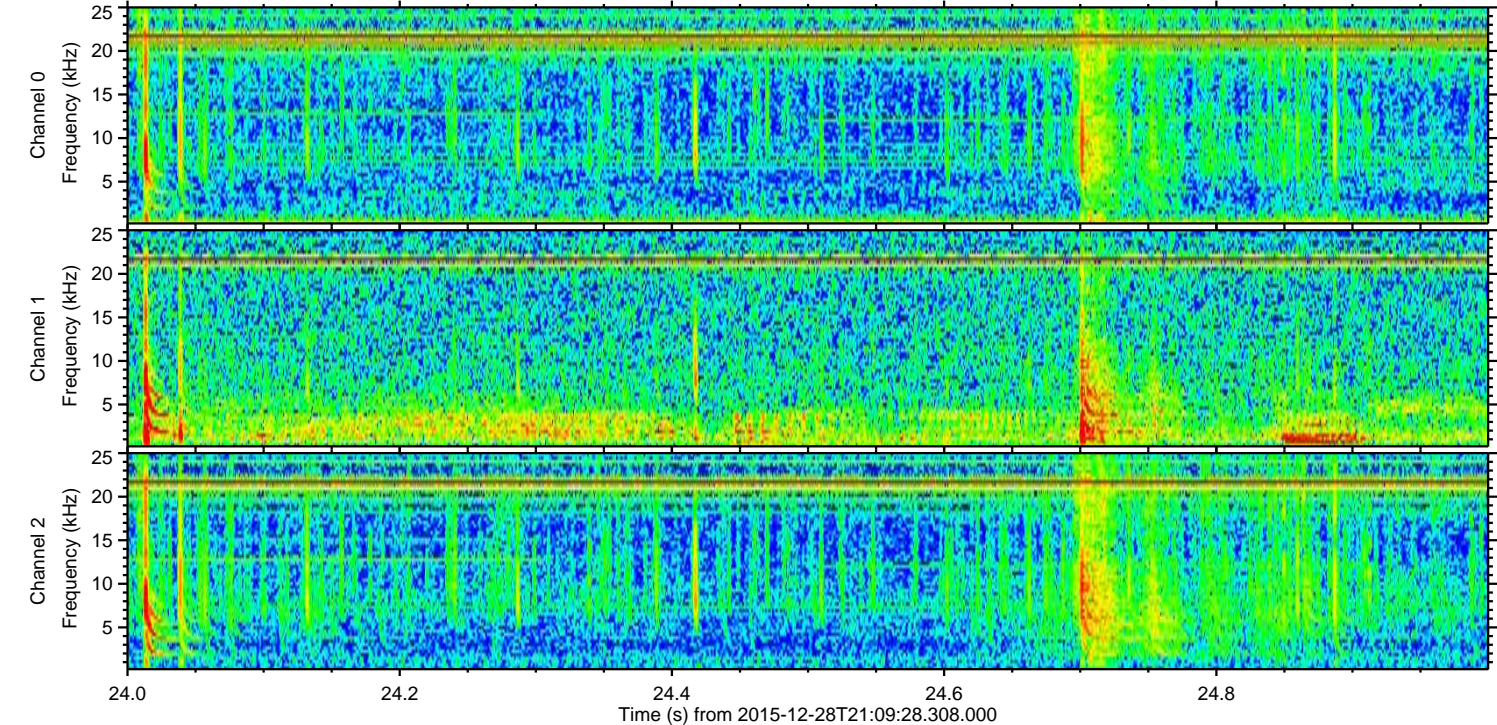
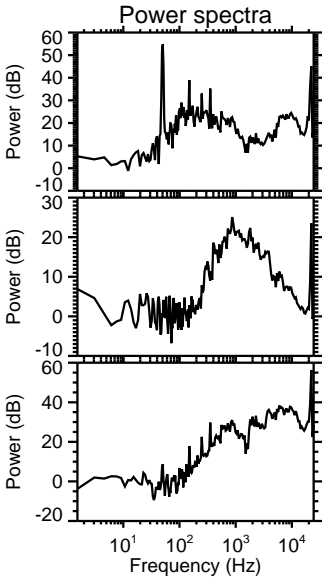
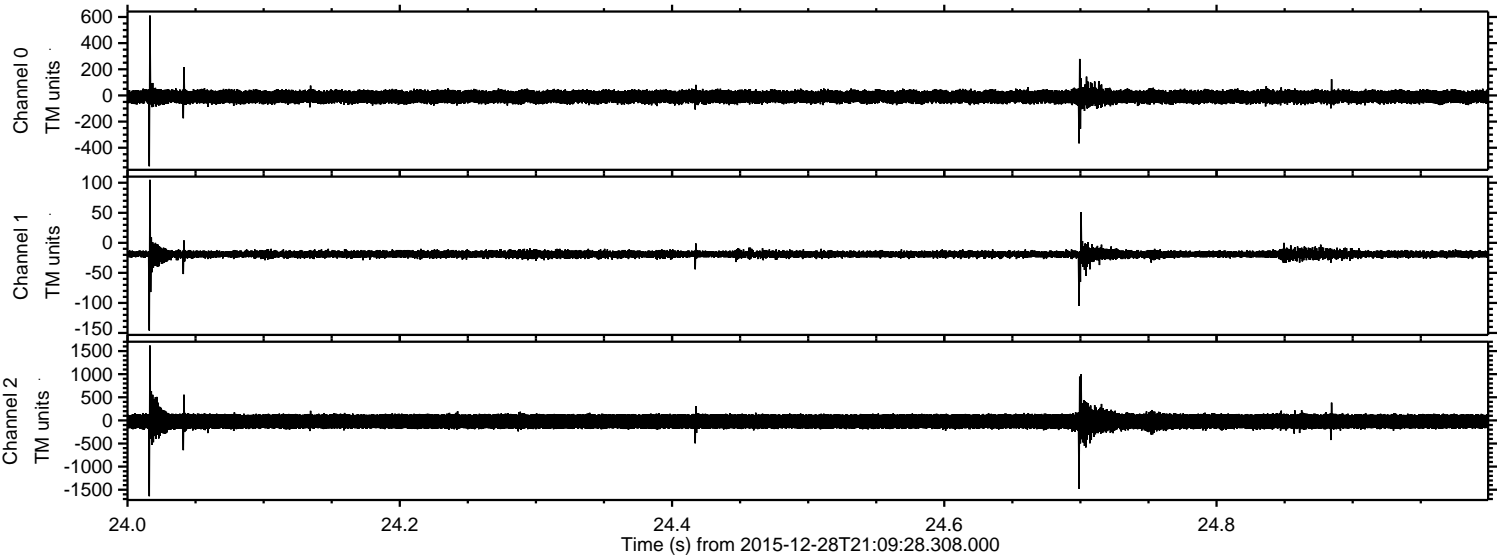

Channel 0
mn: -542
mx: 611
 μ : -10.5
 σ : 29.3

Channel 1
mn: -146
mx: 105
 μ : -19.0
 σ : 4.0

Channel 2
mn: -1640
mx: 1621
 μ : -22.4
 σ : 103.5

Processed Mon Mar 14 16:30:31 2016 by ELM ver.2012-10-06 from 001__elm20151228_210927__dat00.bin

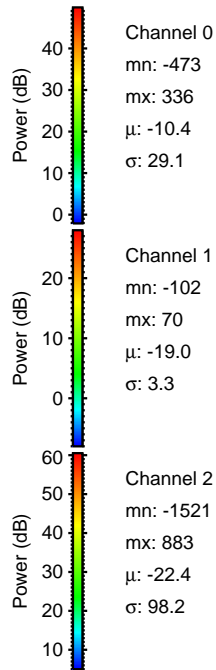
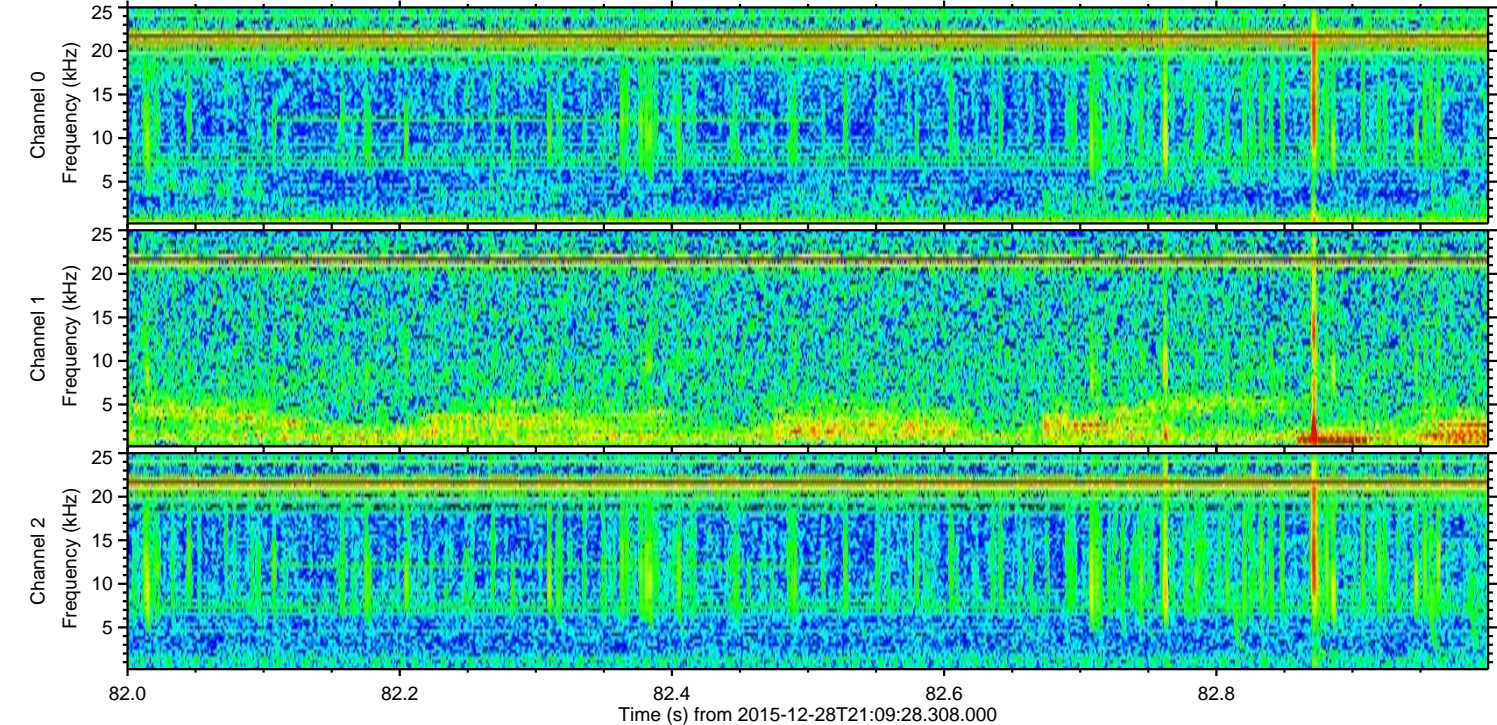
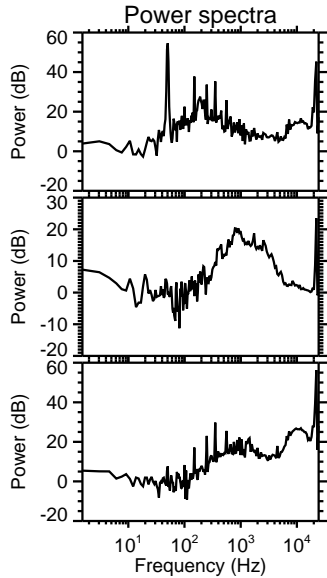
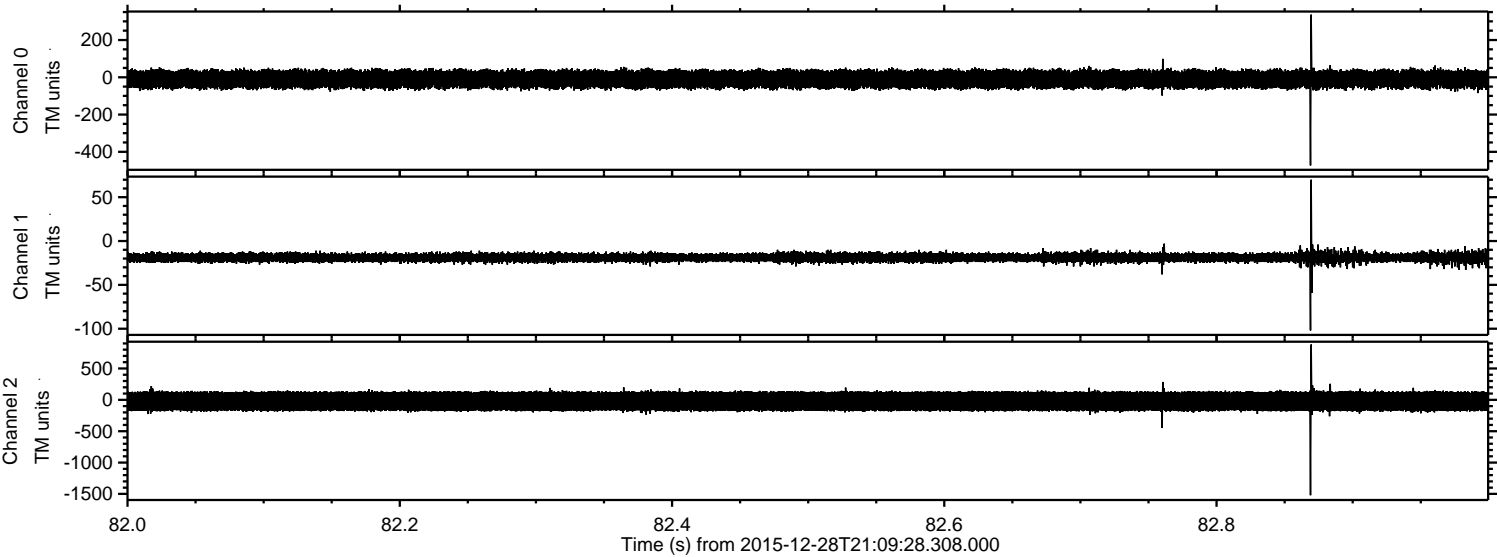

Processed Mon Mar 14 16:30:32 2016 by ELM ver.2012-10-06 from 001__elm20151228_210927__dat00.bin

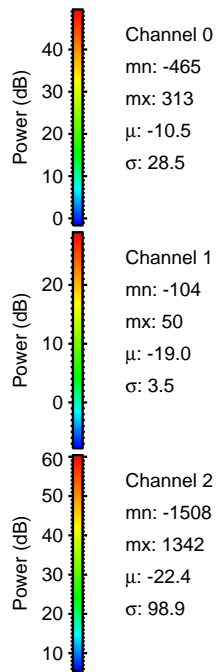
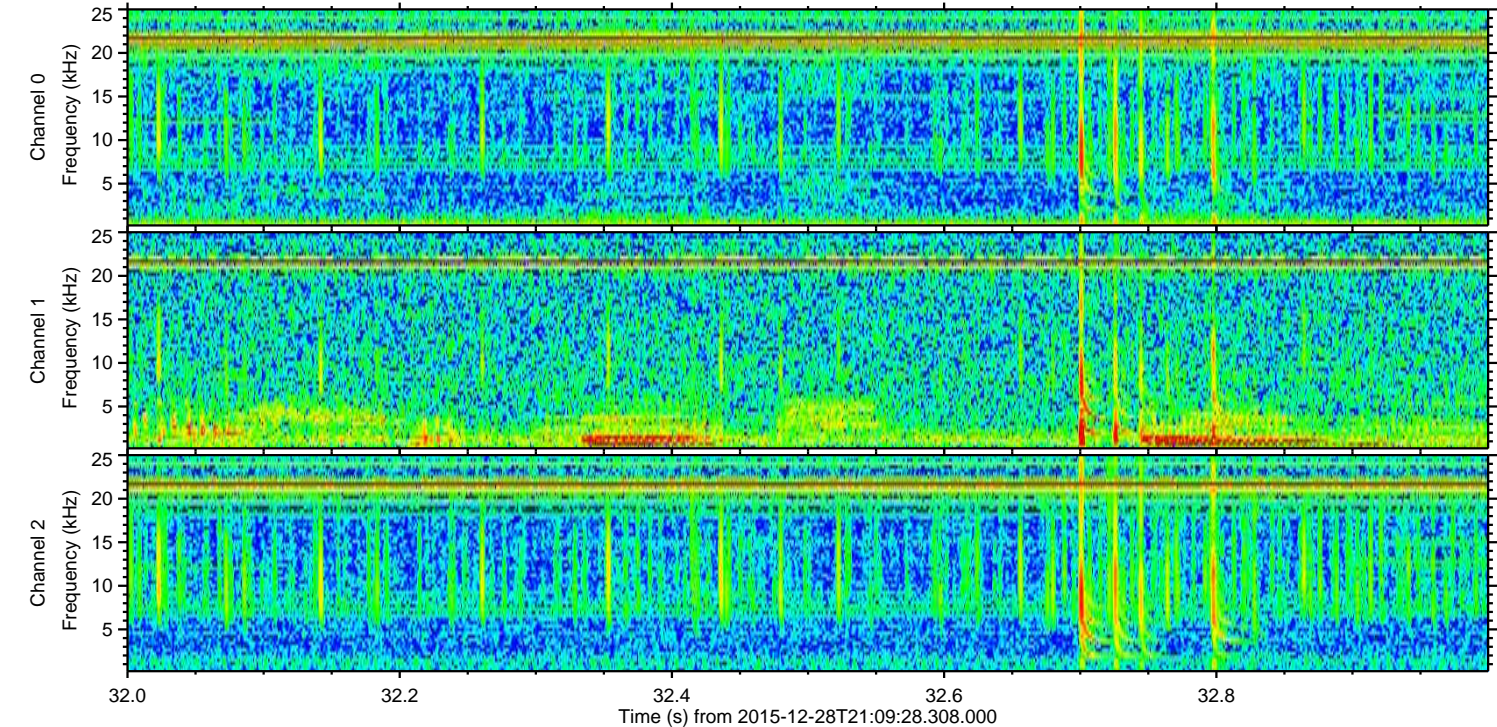
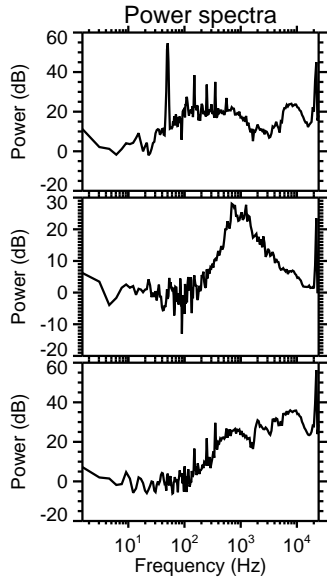
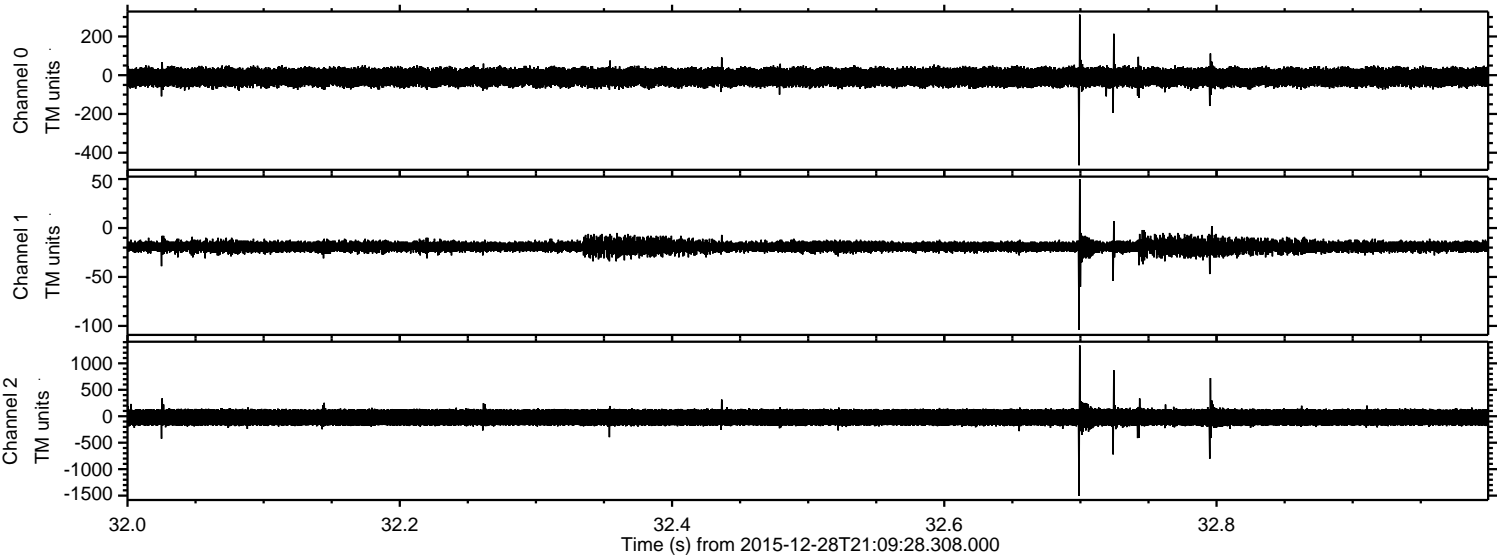

Processed Mon Mar 14 16:30:33 2016 by ELM ver.2012-10-06 from 001__elm20151228_210927__dat00.bin

