

ELMAVAN 3D WAVEFORMS (Measured data sampled at 50 kHz) 51000 packets of 144 samples from 2015-12-28T08:38:56.110.999.

Processed Sat Mar 12 20:13:45 2016 by ELM ver.2012-10-06 from 001__elm20151228_083855__dat00.bin

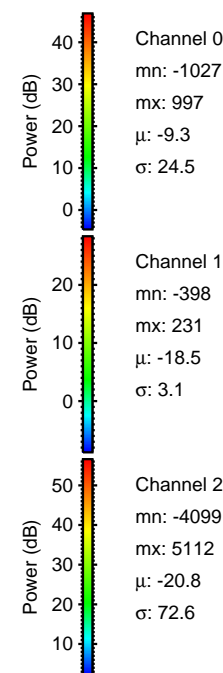
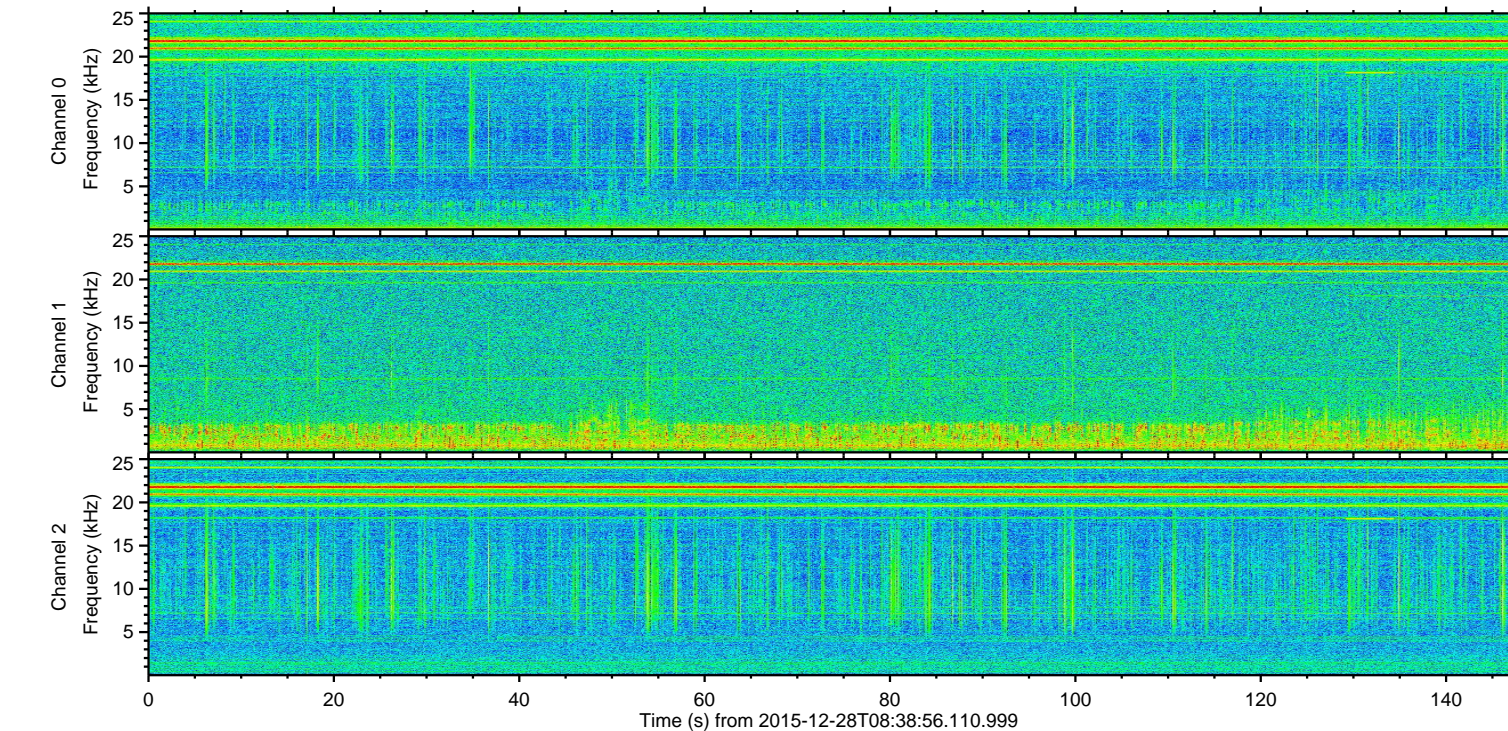
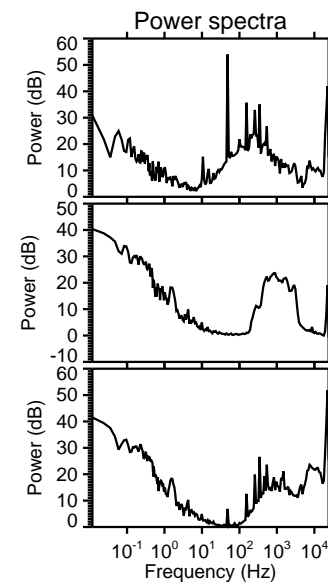
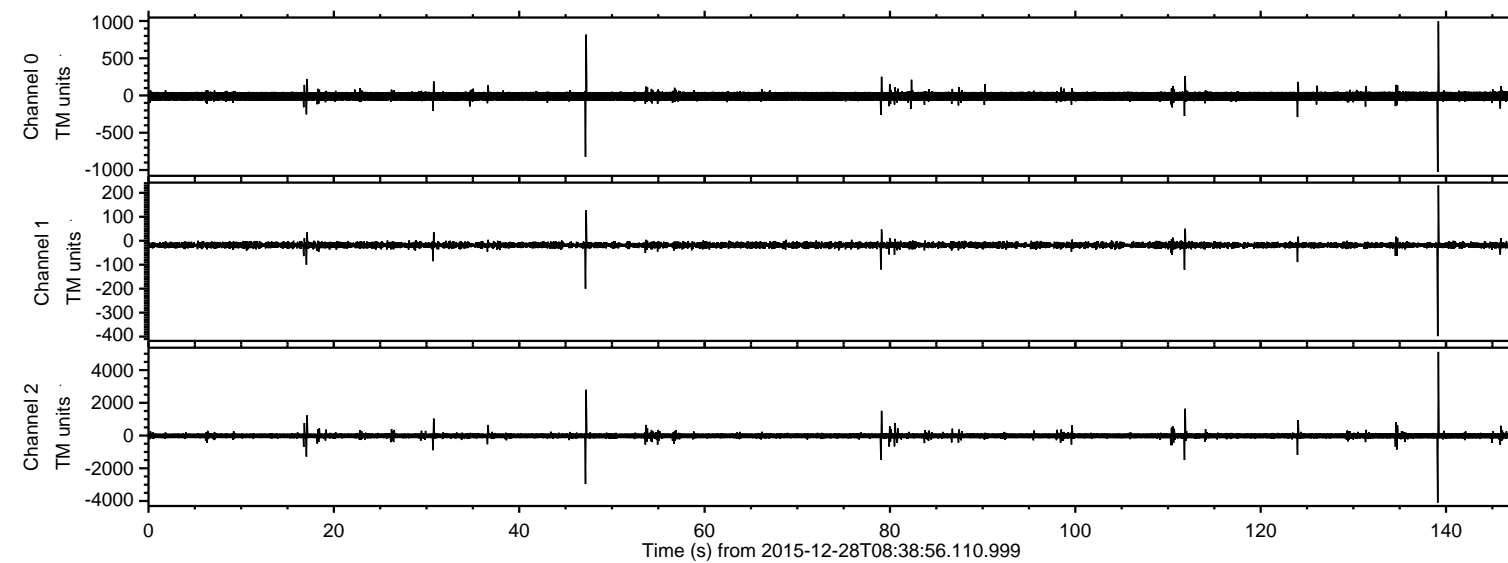

ELMAVAN 3D WAVEFORMS (Measured data sampled at 50 kHz) 51000 packets of 144 samples from 2015-12-28T08:38:56.110.999. Part 140/147

Processed Sat Mar 12 20:13:56 2016 by ELM ver.2012-10-06 from 001__elm20151228_083855__dat00.bin

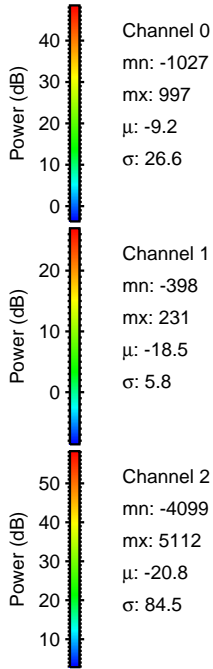
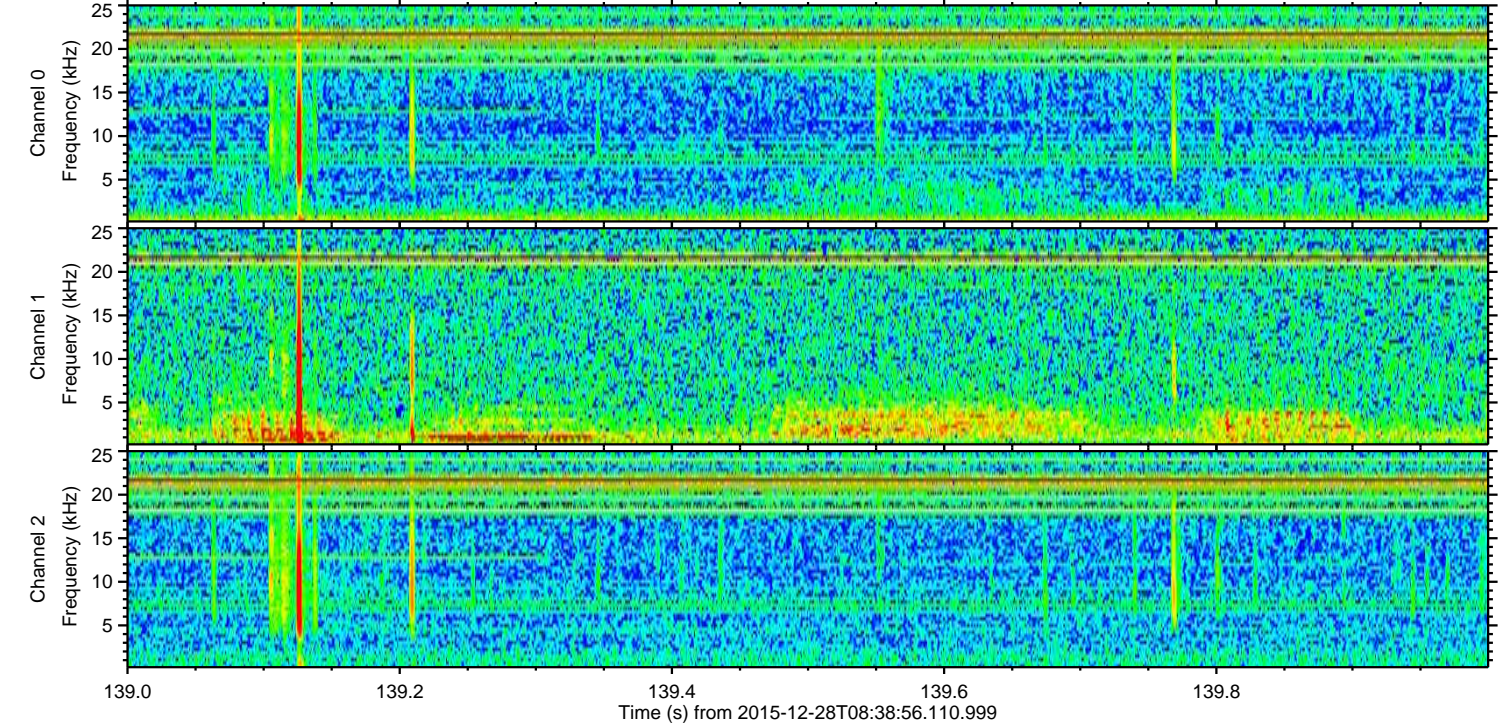
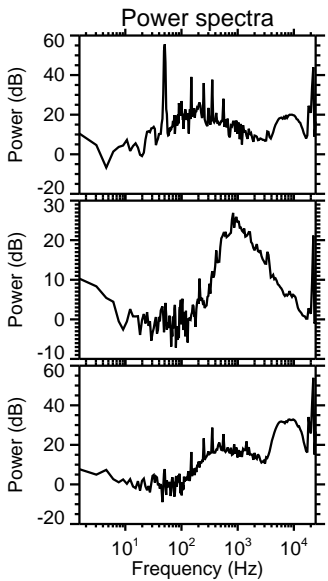
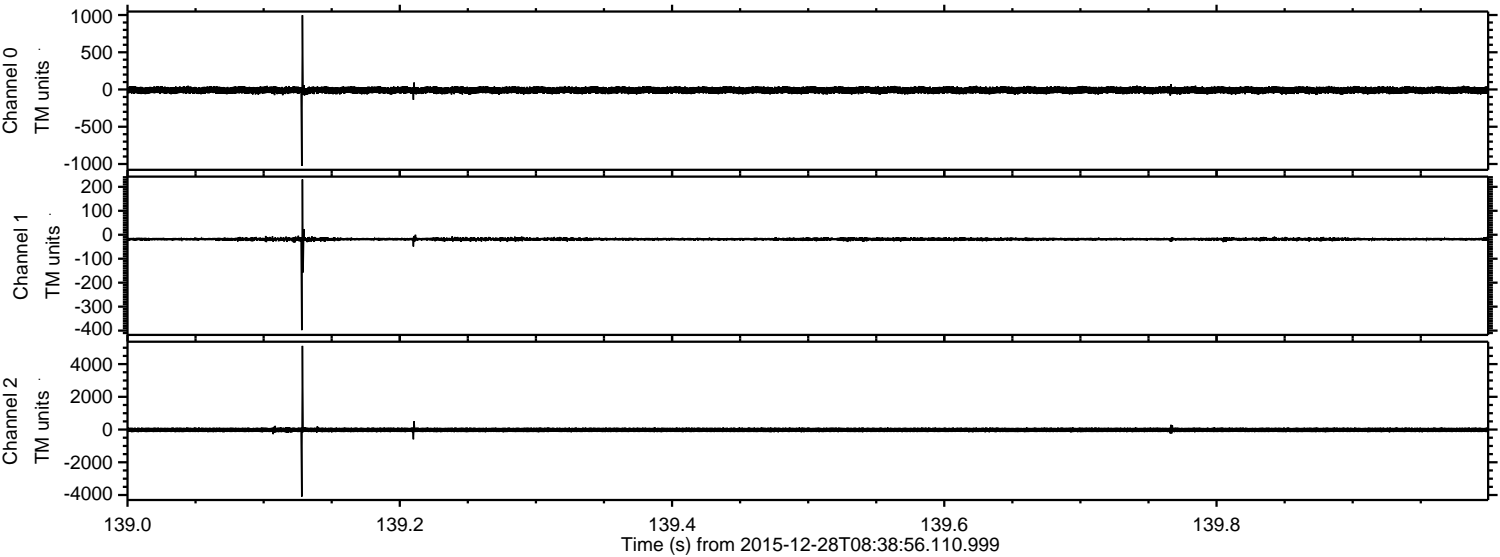

Processed Sat Mar 12 20:13:57 2016 by ELM ver.2012-10-06 from 001__elm20151228_083855__dat00.bin

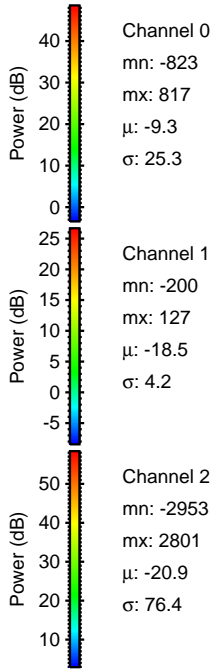
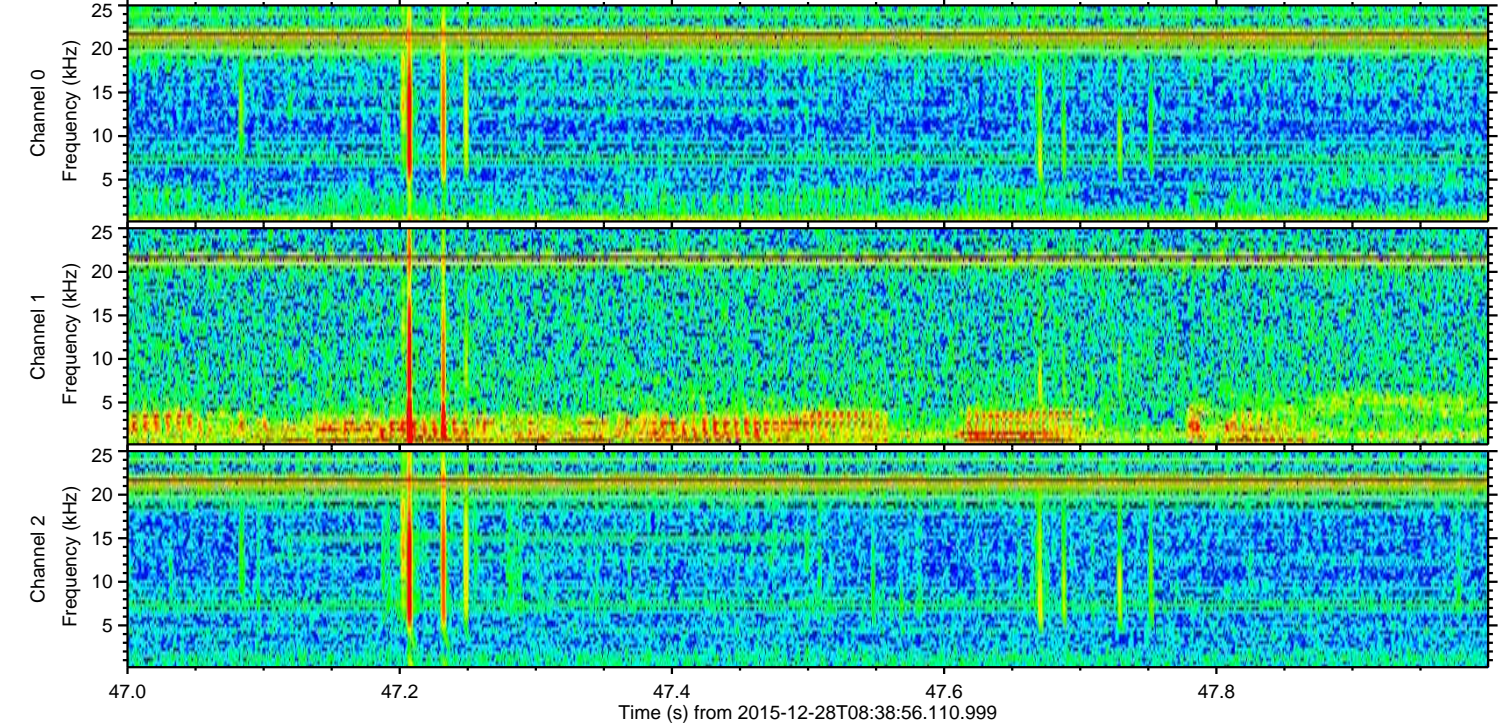
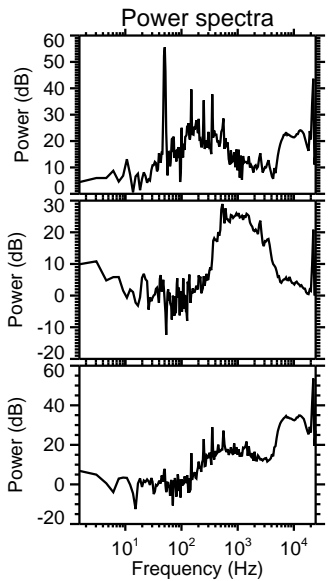
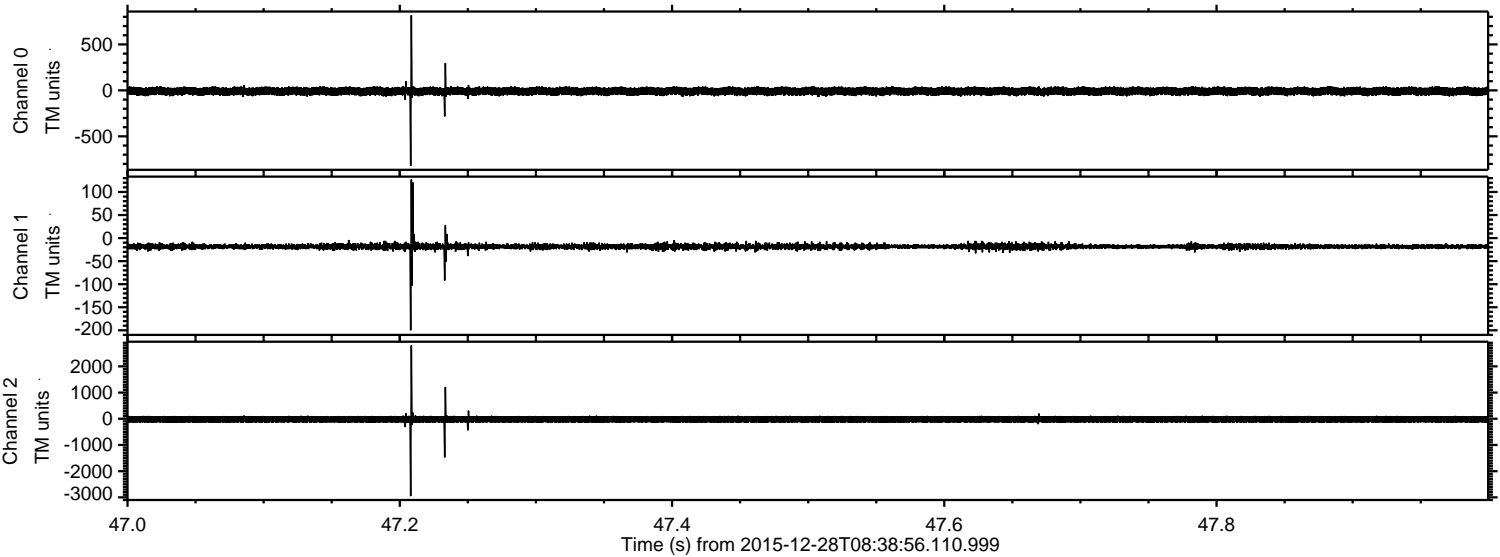

ELMAVAN 3D WAVEFORMS (Measured data sampled at 50 kHz) 51000 packets of 144 samples from 2015-12-28T08:38:56.110.999. Part 112/147

Processed Sat Mar 12 20:13:58 2016 by ELM ver.2012-10-06 from 001__elm20151228_083855__dat00.bin

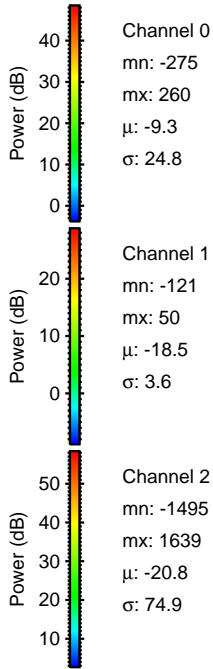
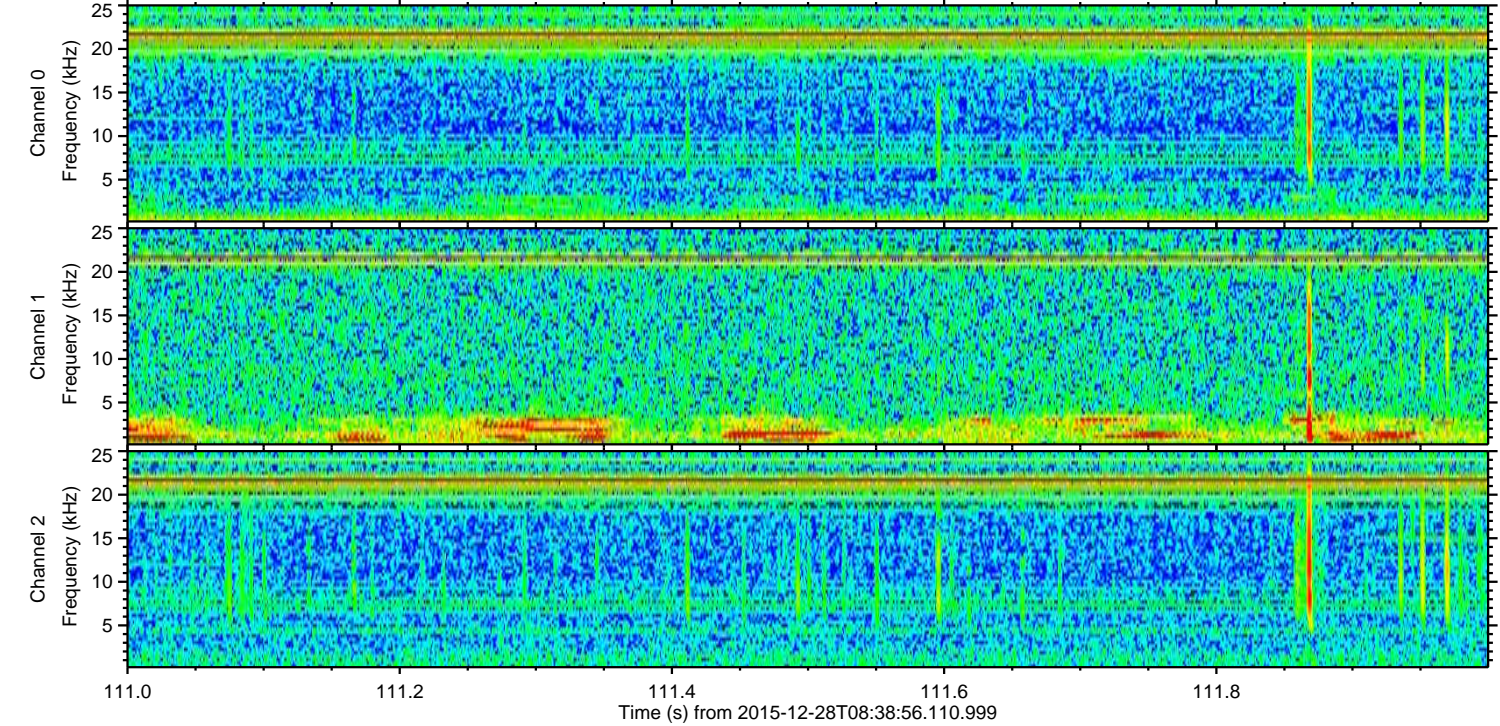
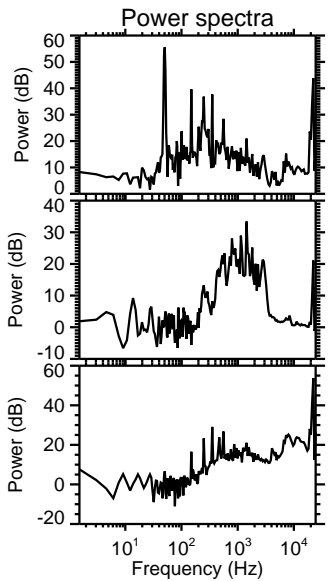
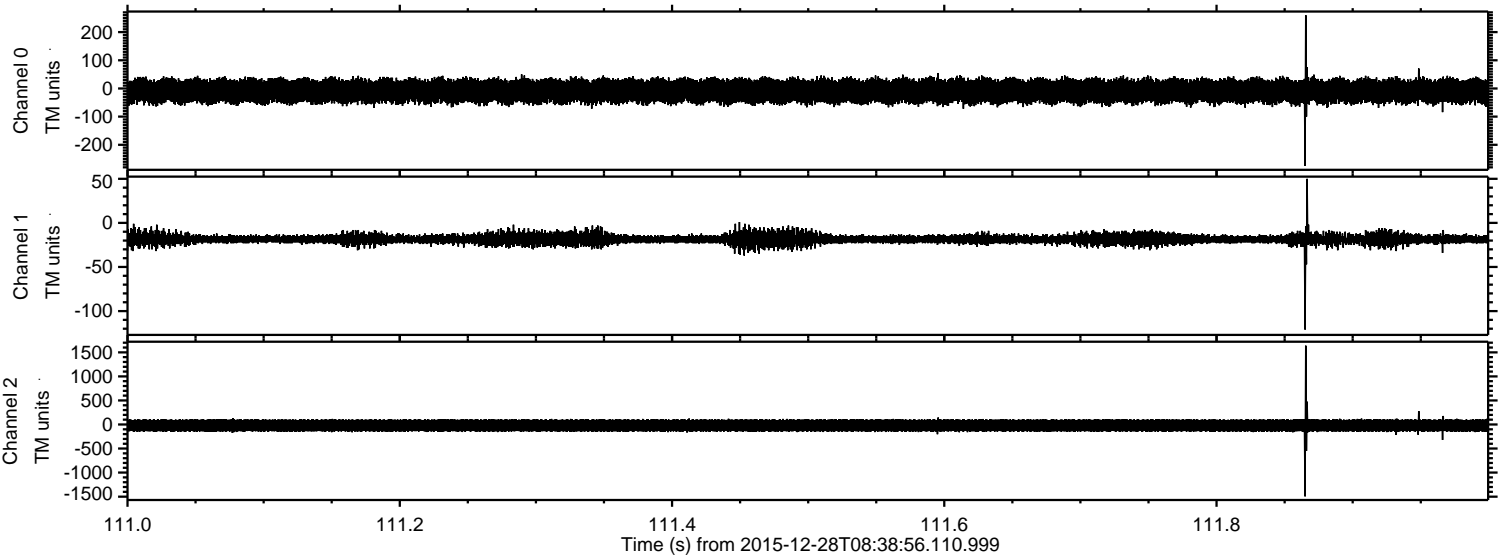

Channel 0
mn: -275
mx: 260
 μ : -9.3
 σ : 24.8

Channel 1
mn: -121
mx: 50
 μ : -18.5
 σ : 3.6

Channel 2
mn: -1495
mx: 1639
 μ : -20.8
 σ : 74.9

ELMAVAN 3D WAVEFORMS (Measured data sampled at 50 kHz) 51000 packets of 144 samples from 2015-12-28T08:38:56.110.999. Part 80/147

Processed Sat Mar 12 20:13:59 2016 by ELM ver.2012-10-06 from 001__elm20151228_083855__dat00.bin

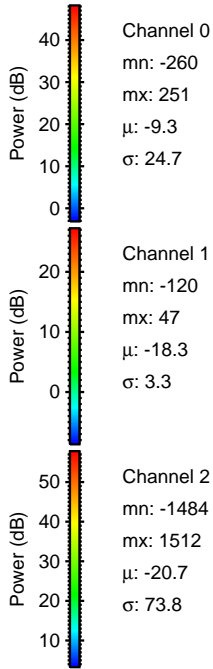
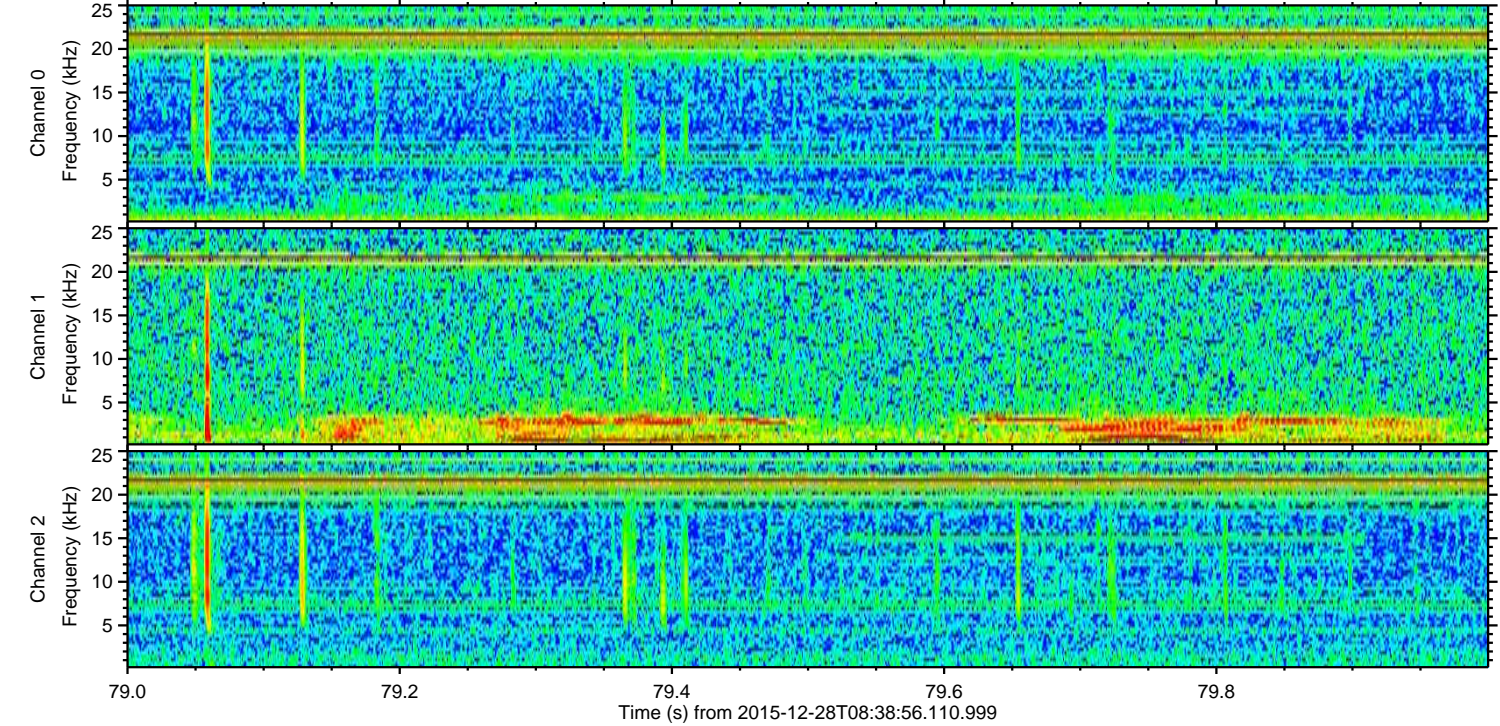
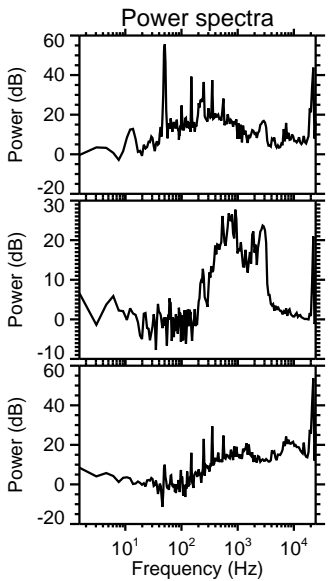
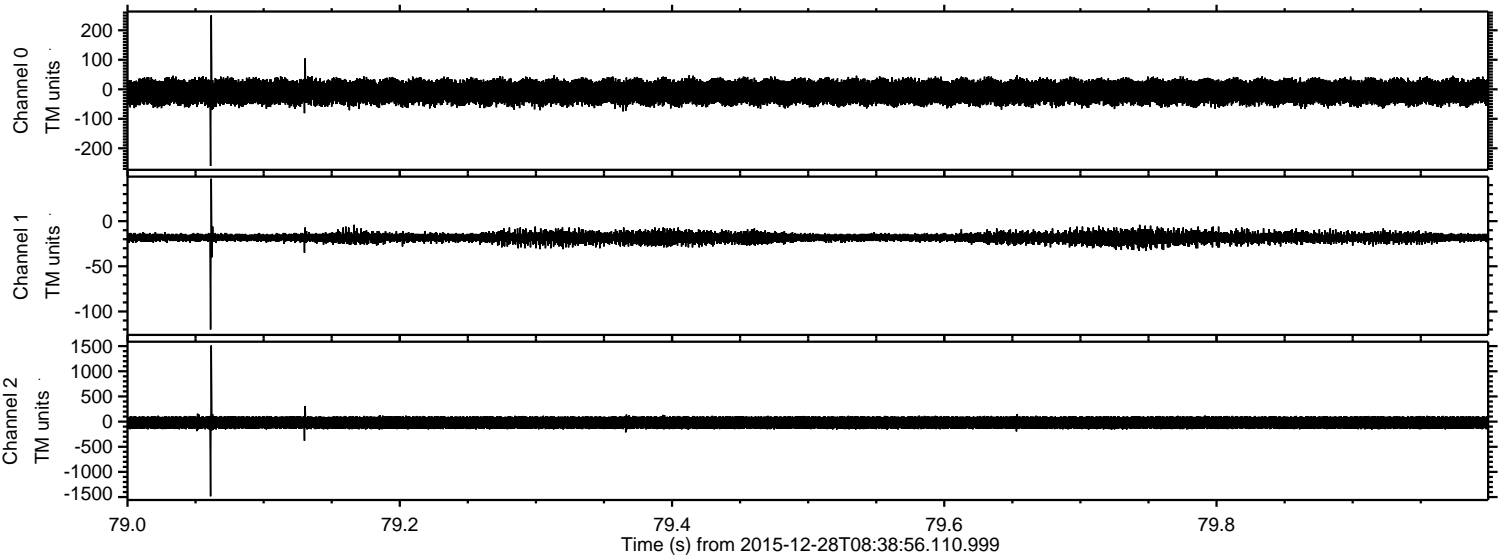

Channel 0
mn: -260
mx: 251
 μ : -9.3
 σ : 24.7

Channel 1
mn: -120
mx: 47
 μ : -18.3
 σ : 3.3

Channel 2
mn: -1484
mx: 1512
 μ : -20.7
 σ : 73.8

Processed Sat Mar 12 20:14:00 2016 by ELM ver.2012-10-06 from 001__elm20151228_083855__dat00.bin

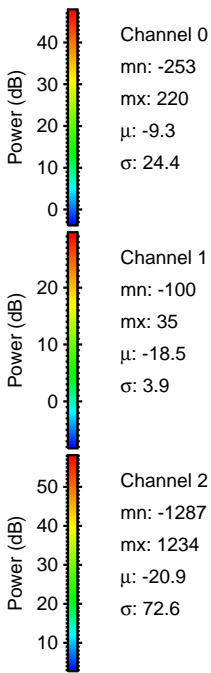
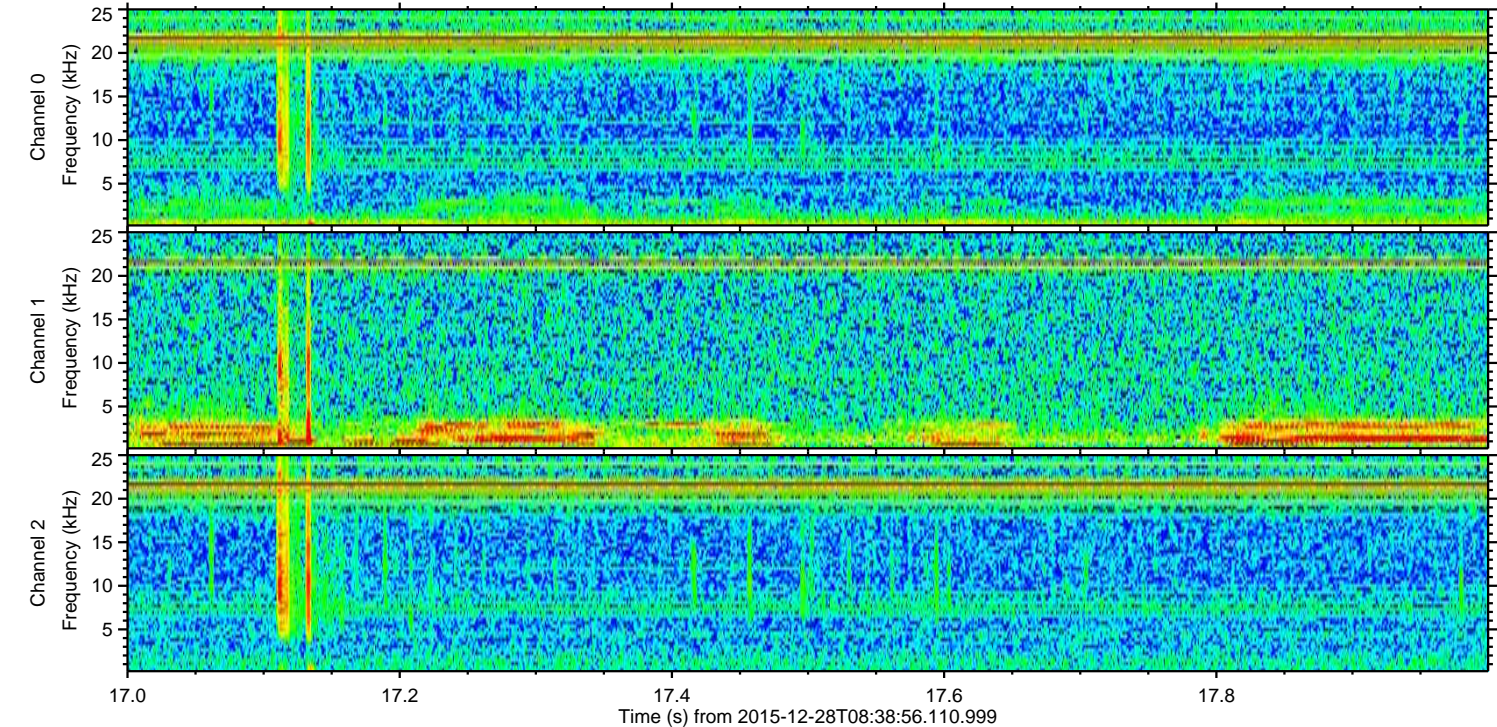
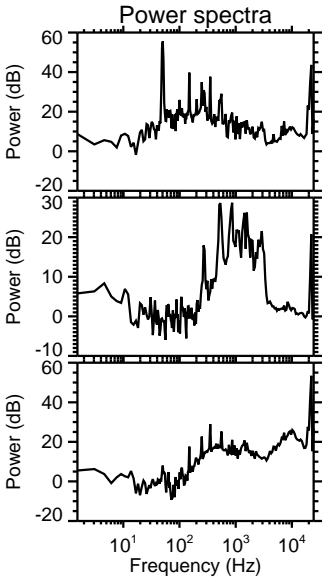
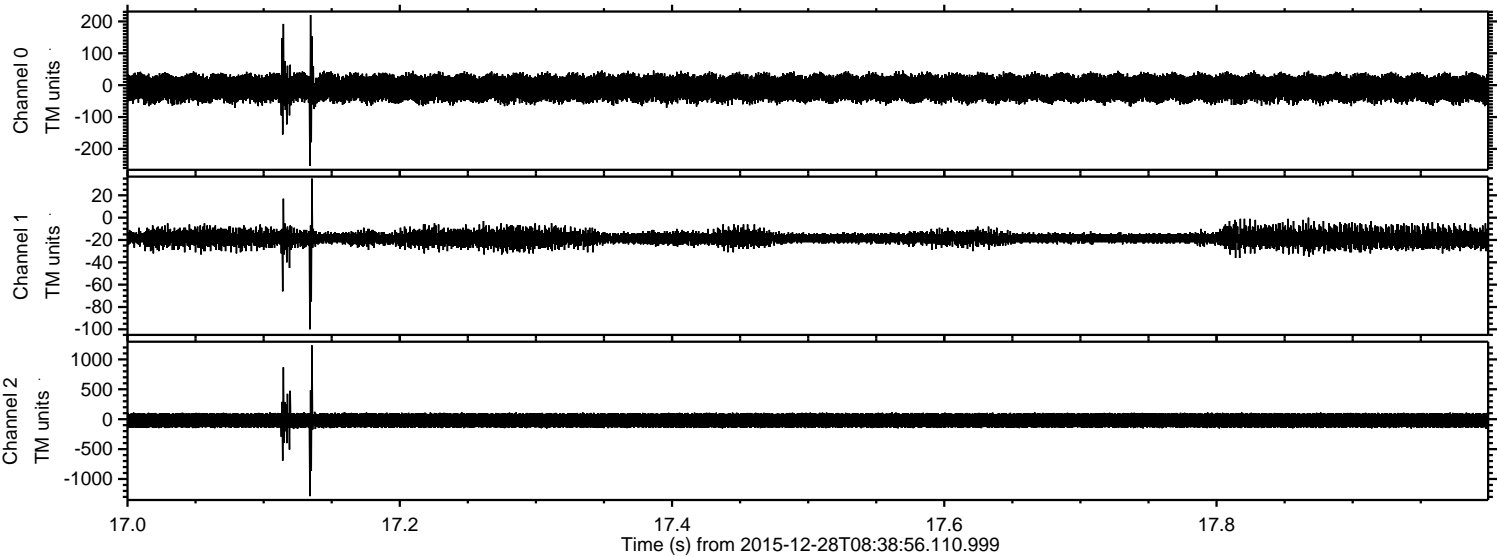

ELMAVAN 3D WAVEFORMS (Measured data sampled at 50 kHz) 51000 packets of 144 samples from 2015-12-28T08:38:56.110.999. Part 125/147

Processed Sat Mar 12 20:14:01 2016 by ELM ver.2012-10-06 from 001__elm20151228_083855__dat00.bin

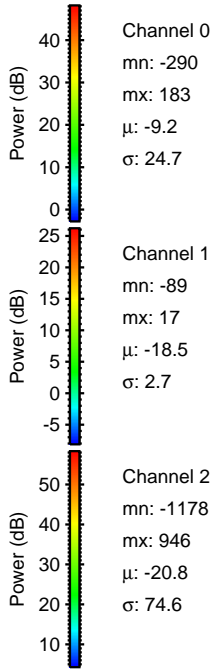
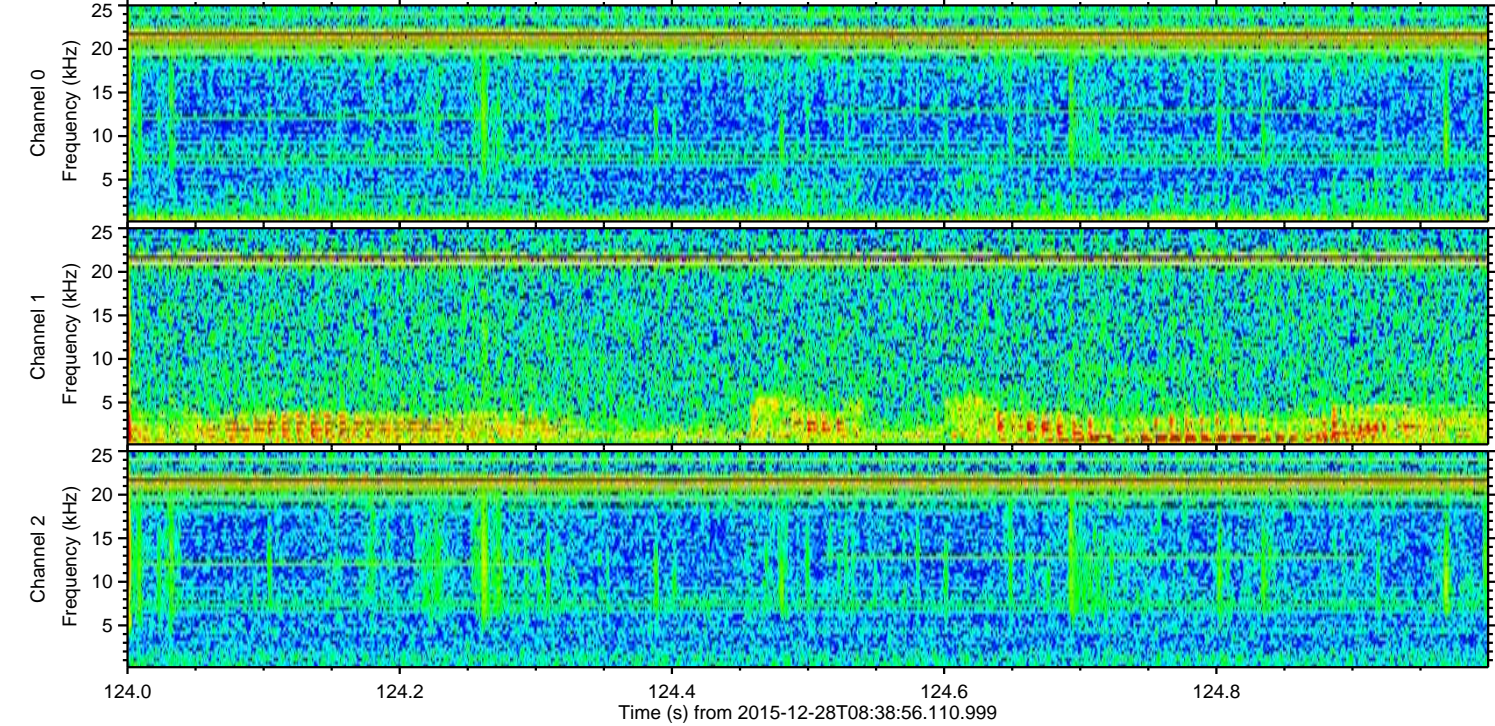
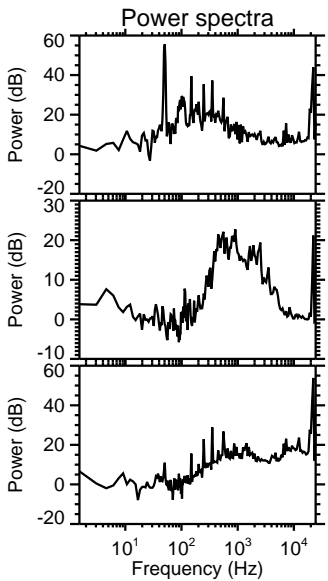
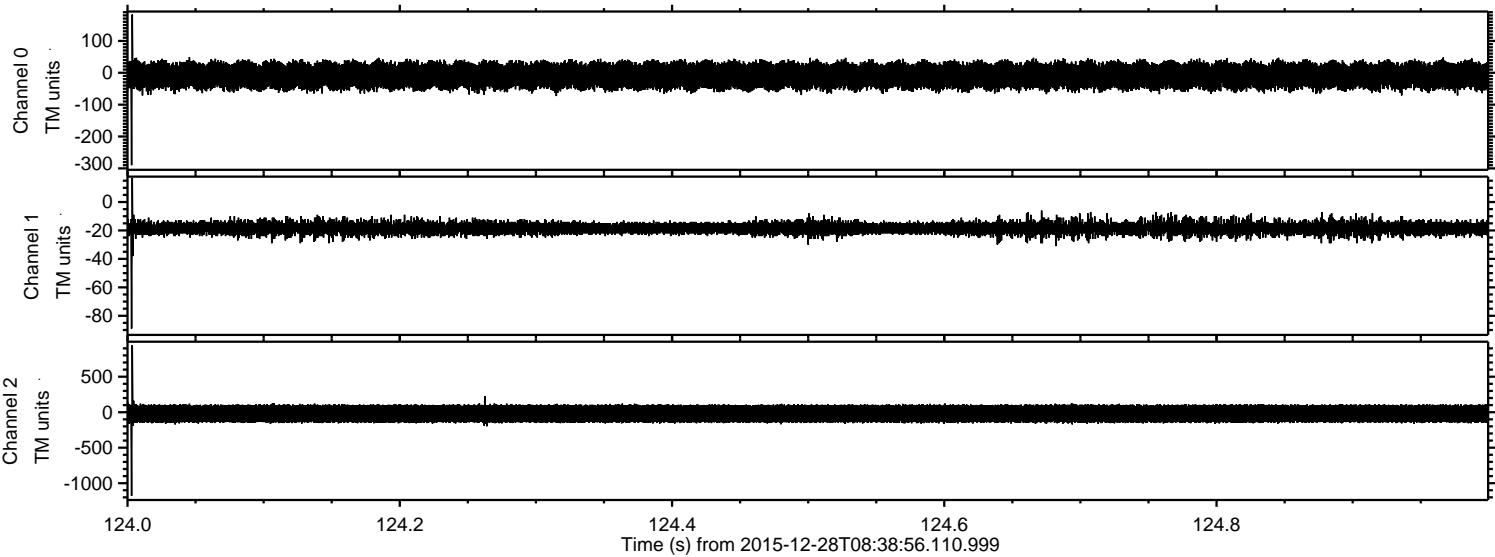

Channel 0
mn: -290
mx: 183
 μ : -9.2
 σ : 24.7

Channel 1
mn: -89
mx: 17
 μ : -18.5
 σ : 2.7

Channel 2
mn: -1178
mx: 946
 μ : -20.8
 σ : 74.6

Processed Sat Mar 12 20:14:02 2016 by ELM ver.2012-10-06 from 001__elm20151228_083855__dat00.bin

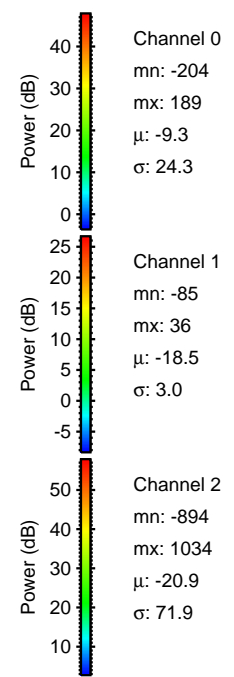
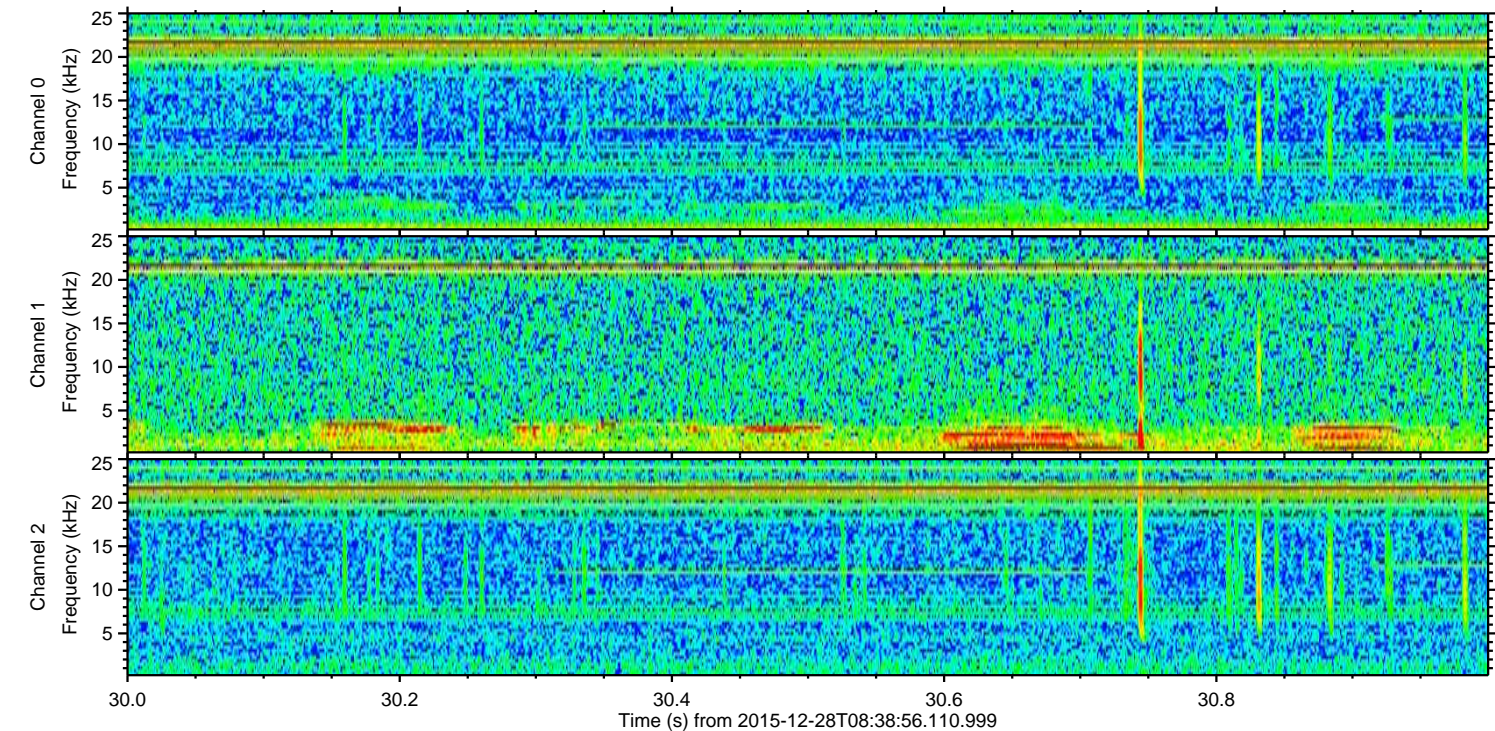
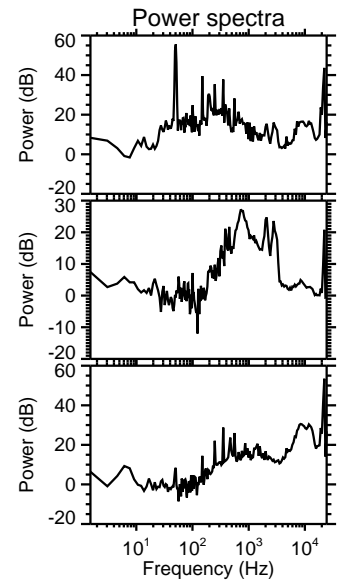
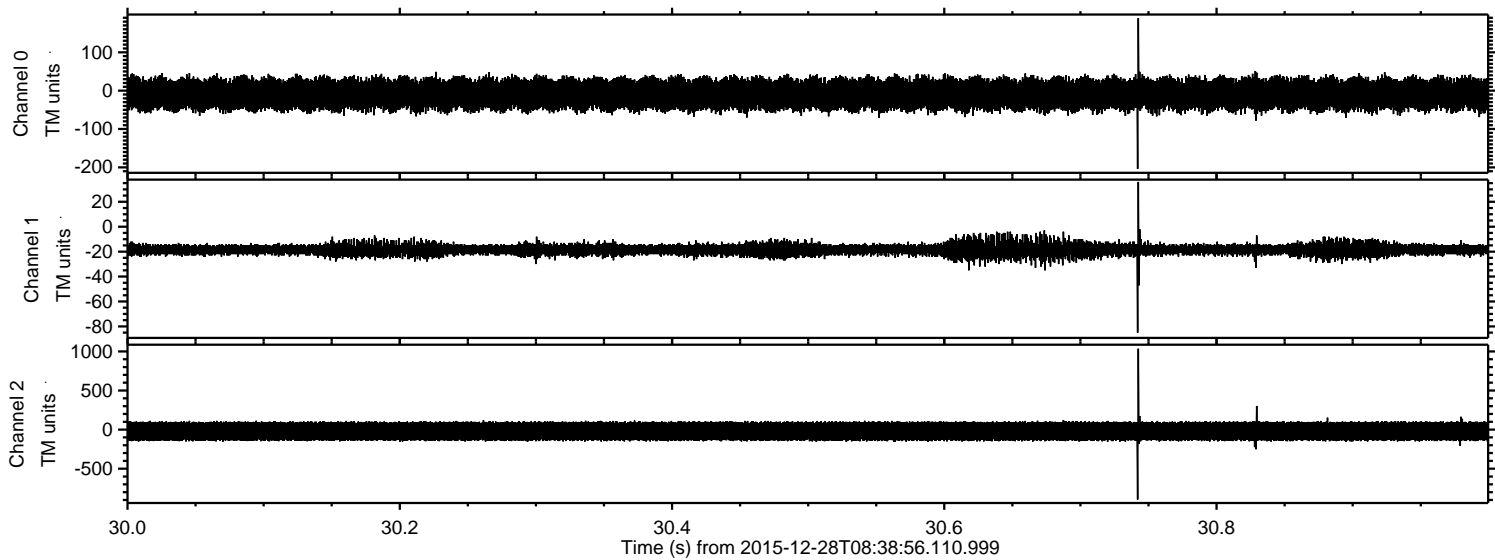

Channel 0
mn: -204
mx: 189
 μ : -9.3
 σ : 24.3

Channel 1
mn: -85
mx: 36
 μ : -18.5
 σ : 3.0

Channel 2
mn: -894
mx: 1034
 μ : -20.9
 σ : 71.9

ELMAVAN 3D WAVEFORMS (Measured data sampled at 50 kHz) 51000 packets of 144 samples from 2015-12-28T08:38:56.110.999. Part 135/147

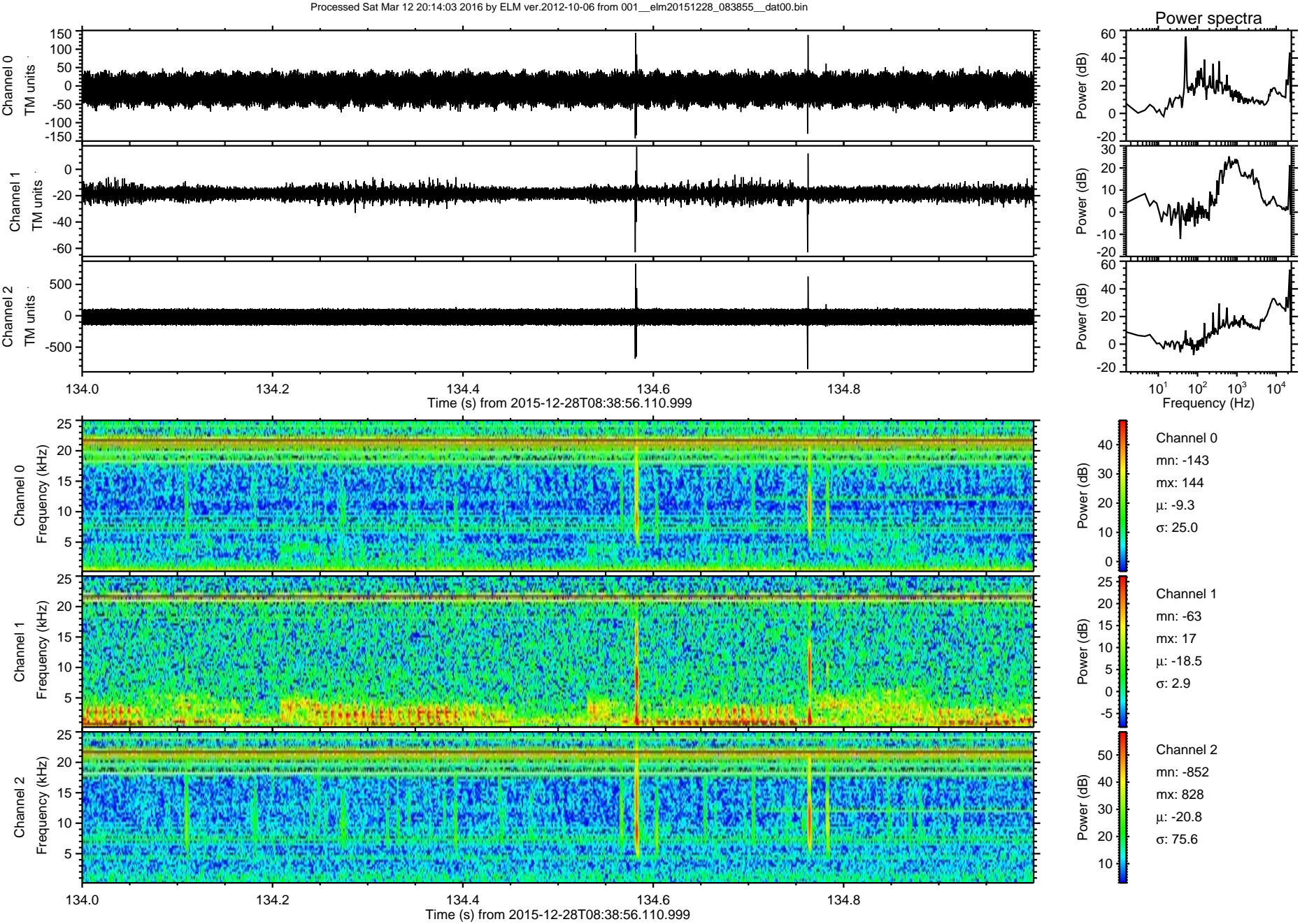

Processed Sat Mar 12 20:14:04 2016 by ELM ver.2012-10-06 from 001__elm20151228_083855__dat00.bin

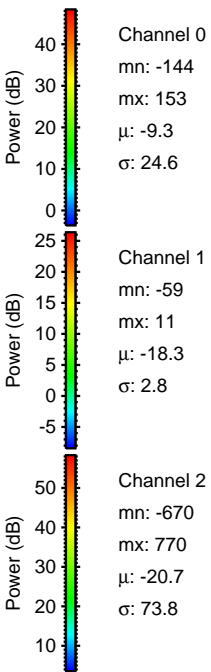
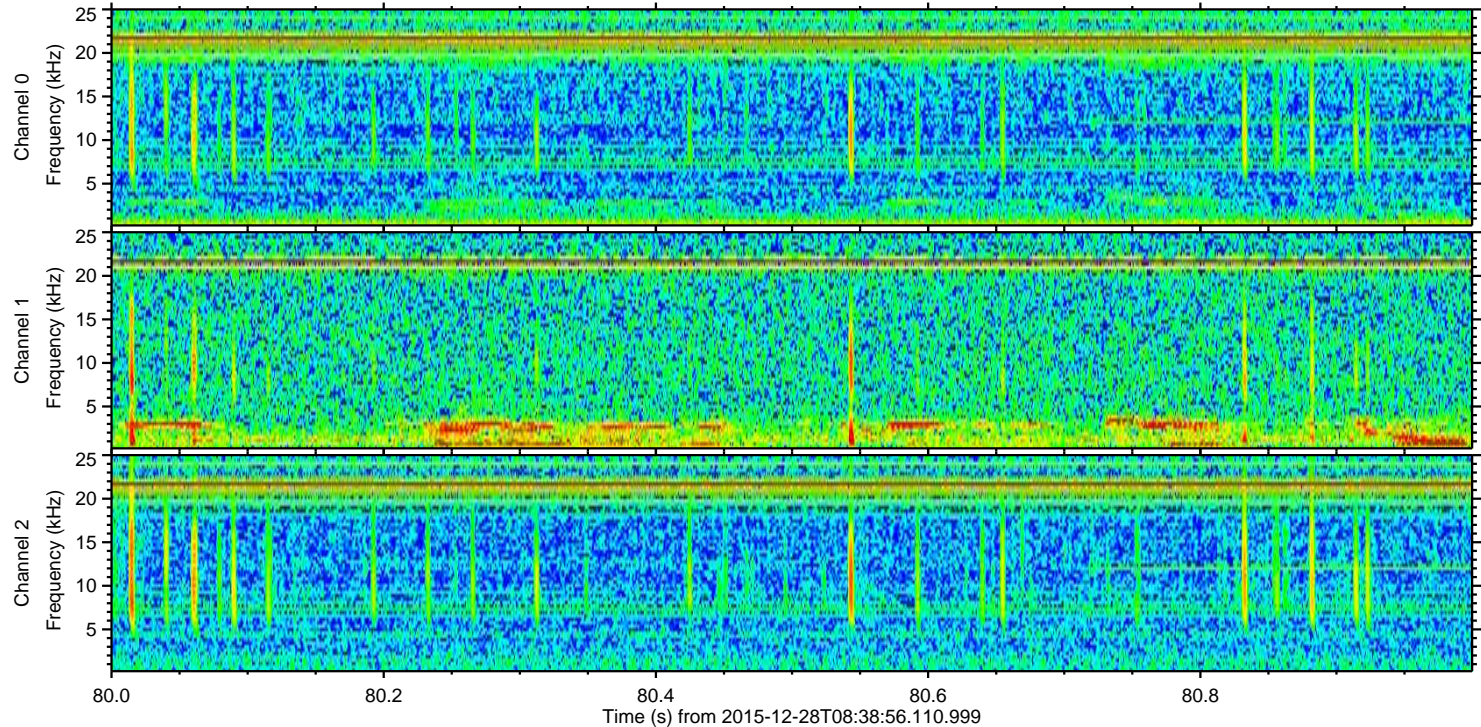
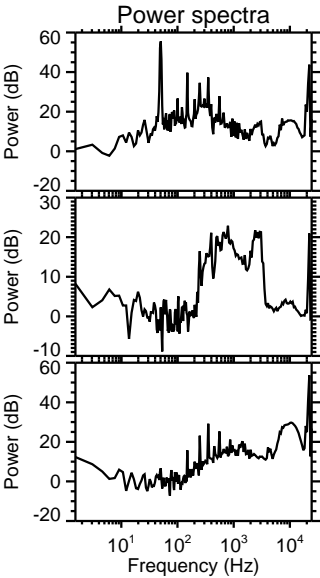
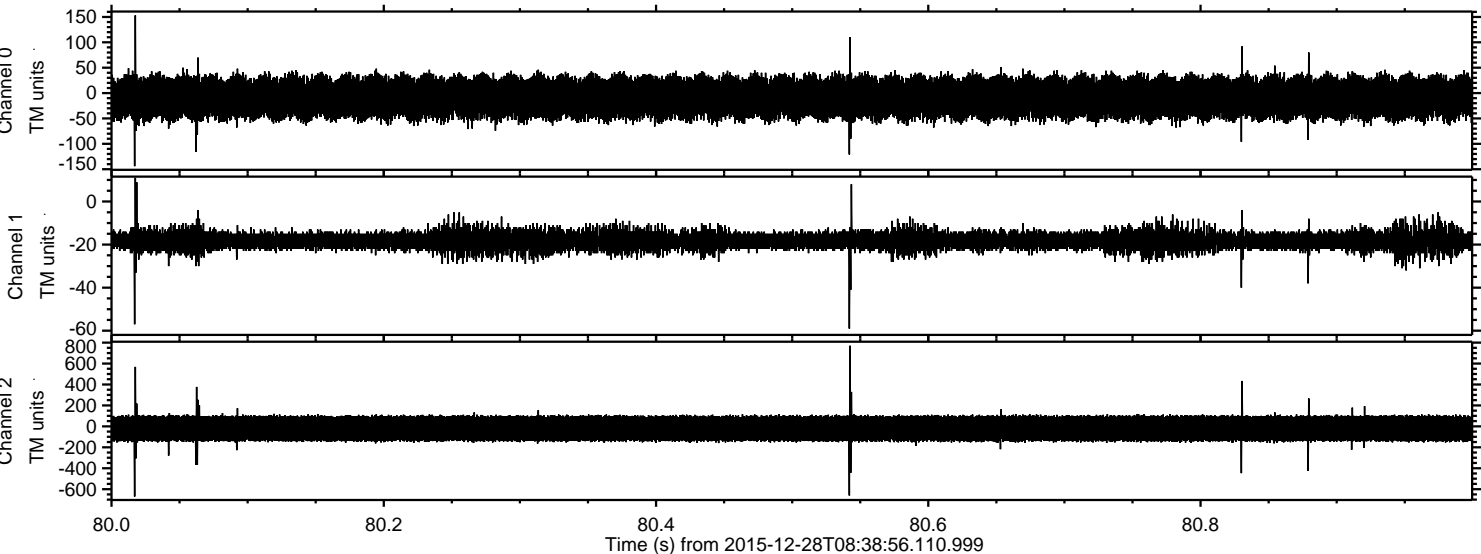

Processed Sat Mar 12 20:14:05 2016 by ELM ver.2012-10-06 from 001__elm20151228_083855__dat00.bin

