

ELMAVAN 3D WAVEFORMS (Measured data sampled at 50 kHz) 51000 packets of 144 samples from 2015-12-27T17:03:15.661.999.

Processed Fri Feb 26 16:19:03 2016 by ELM ver.2012-10-06 from 001\_\_elm20151227\_170314\_\_dat00.bin

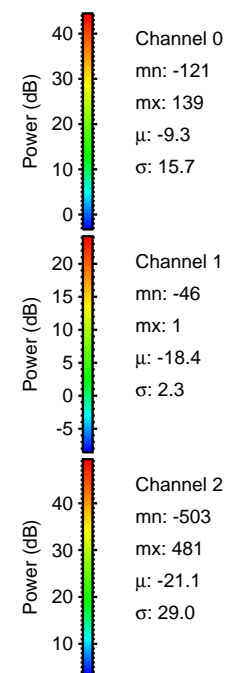
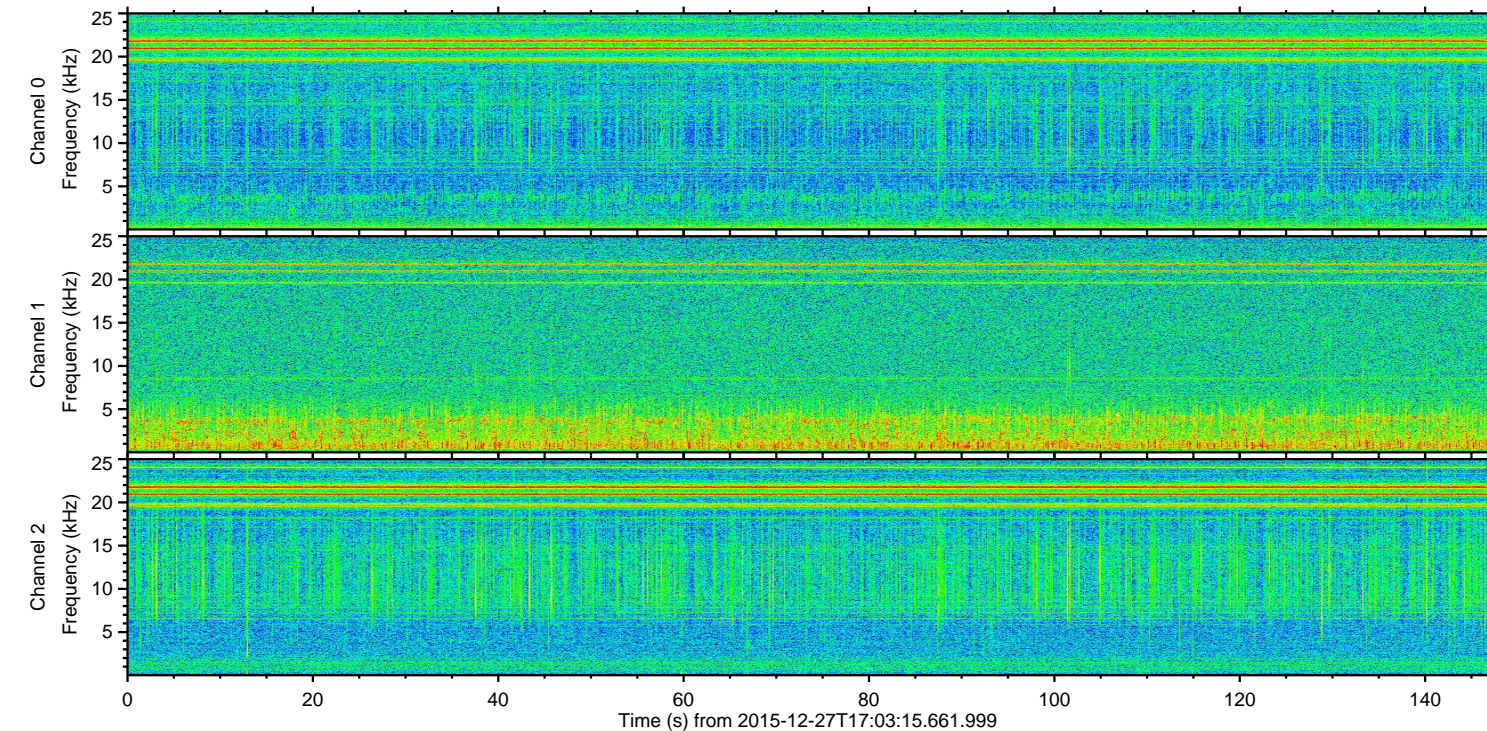
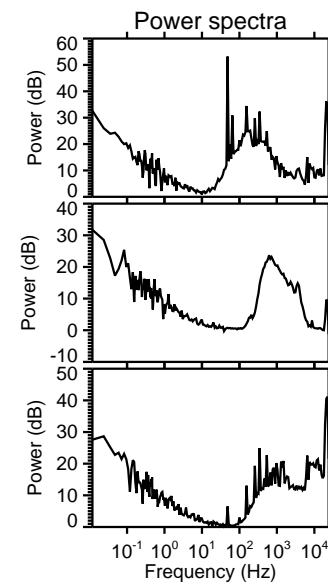
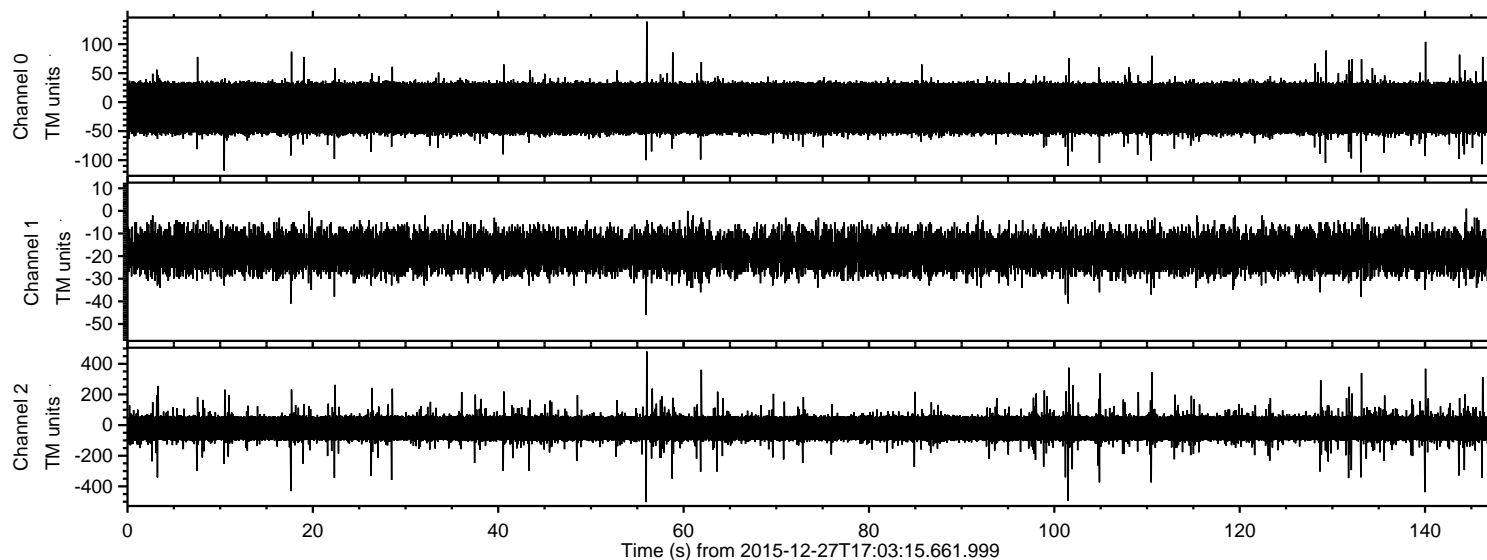

ELMAVAN 3D WAVEFORMS (Measured data sampled at 50 kHz) 51000 packets of 144 samples from 2015-12-27T17:03:15.661.999. Part 57/147

Processed Fri Feb 26 16:19:14 2016 by ELM ver.2012-10-06 from 001\_\_elm20151227\_170314\_\_dat00.bin

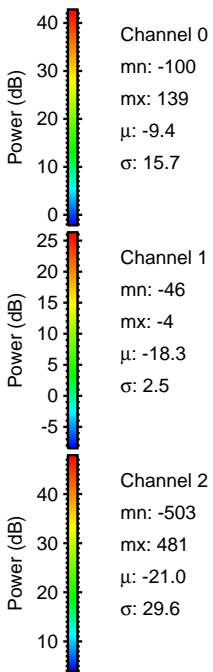
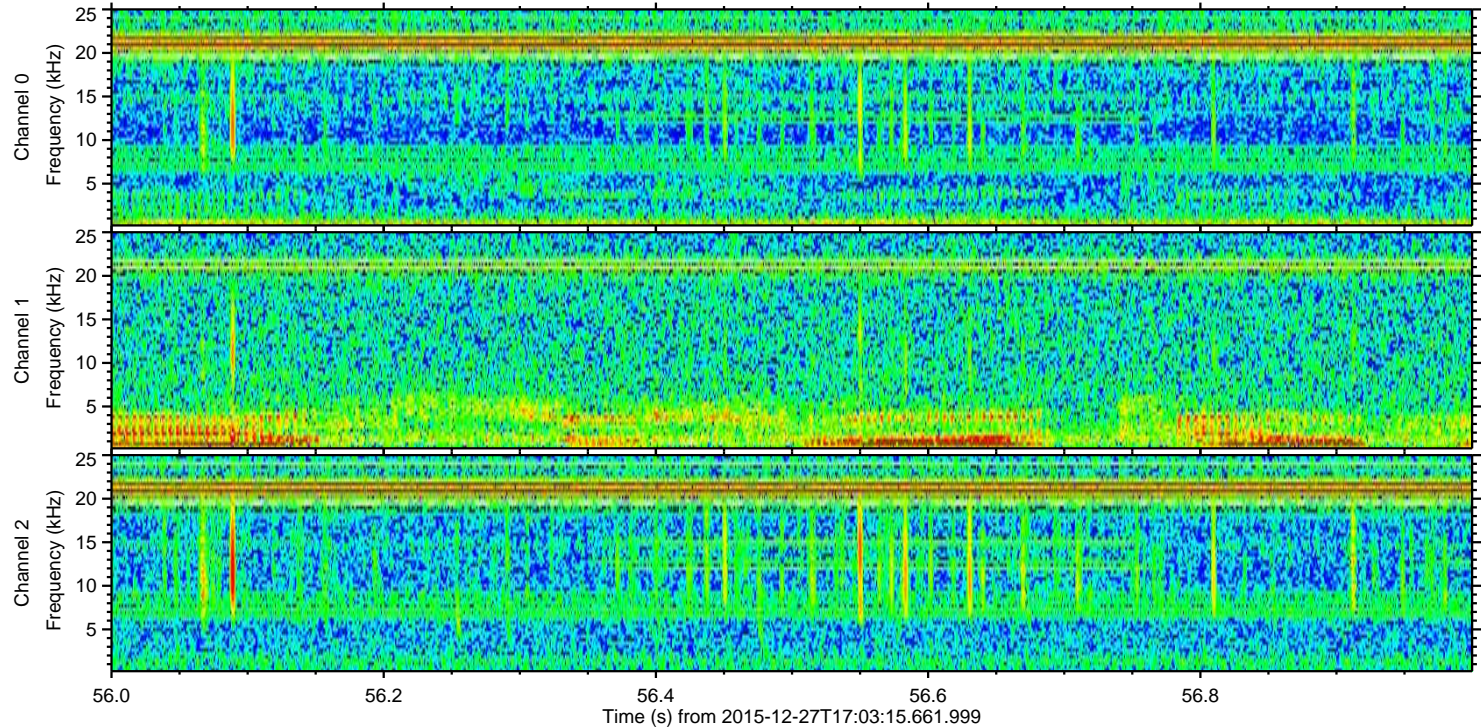
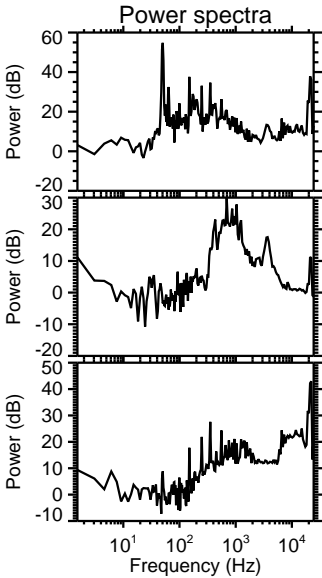
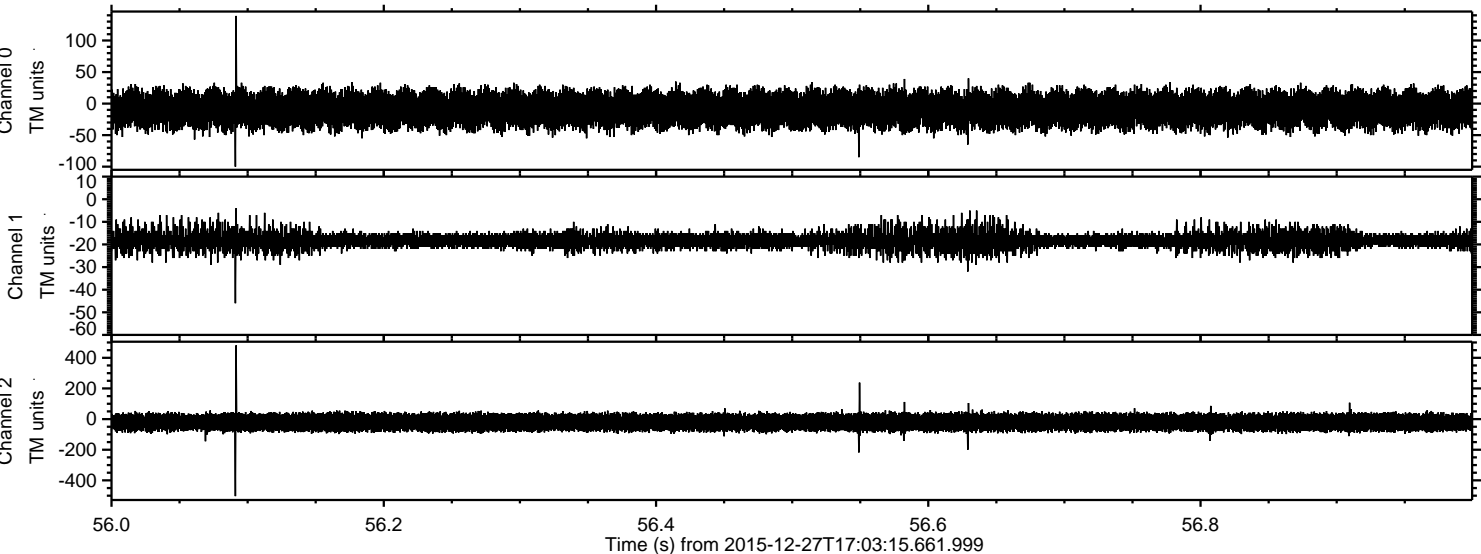

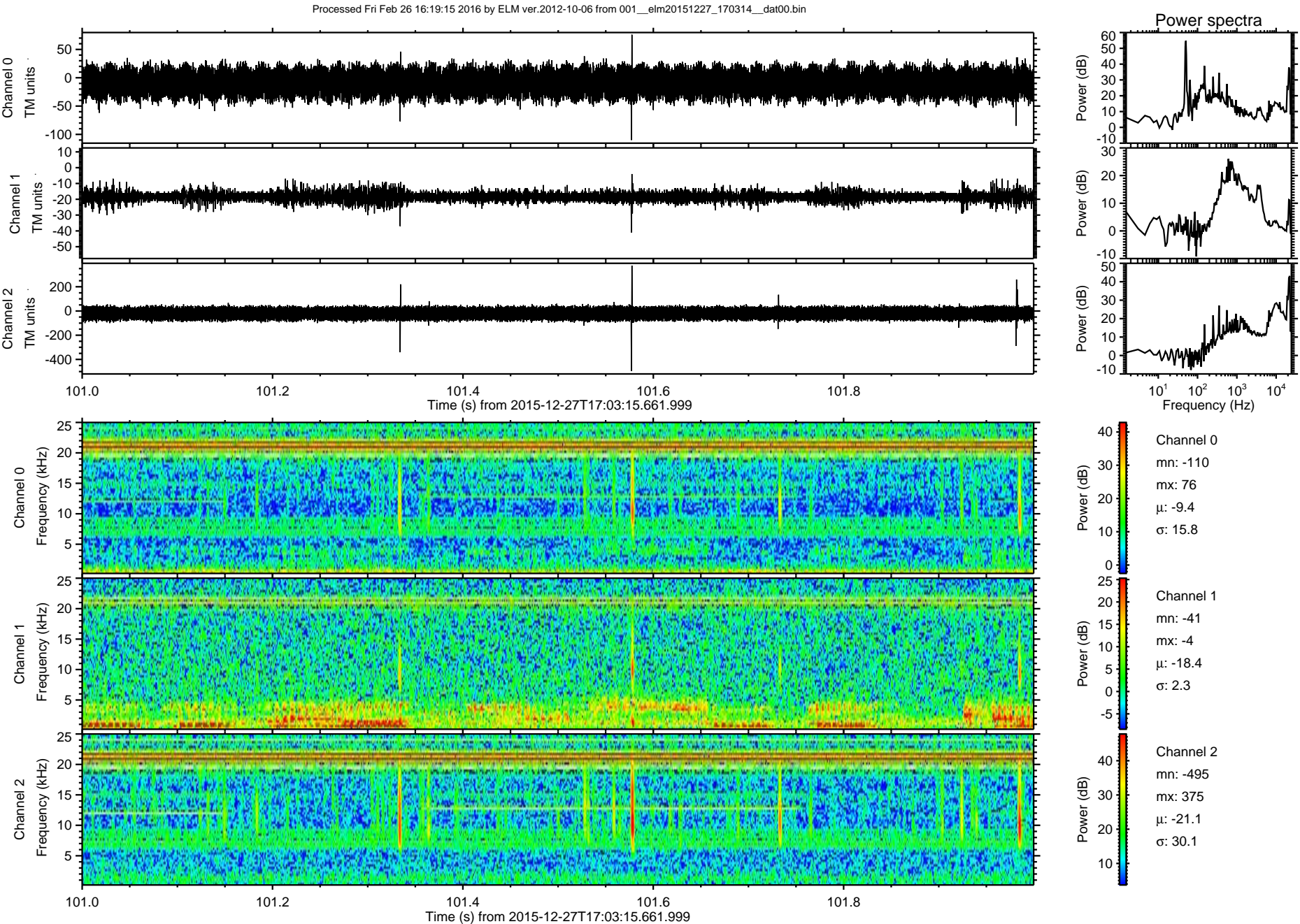

ELMAVAN 3D WAVEFORMS (Measured data sampled at 50 kHz) 51000 packets of 144 samples from 2015-12-27T17:03:15.661.999. Part 141/147

Processed Fri Feb 26 16:19:16 2016 by ELM ver.2012-10-06 from 001\_\_elm20151227\_170314\_\_dat00.bin

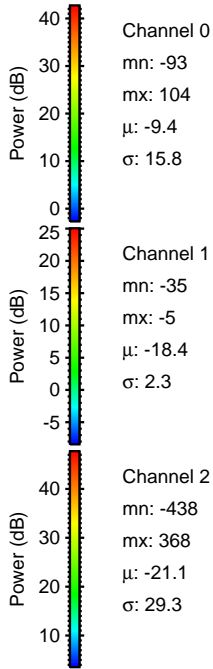
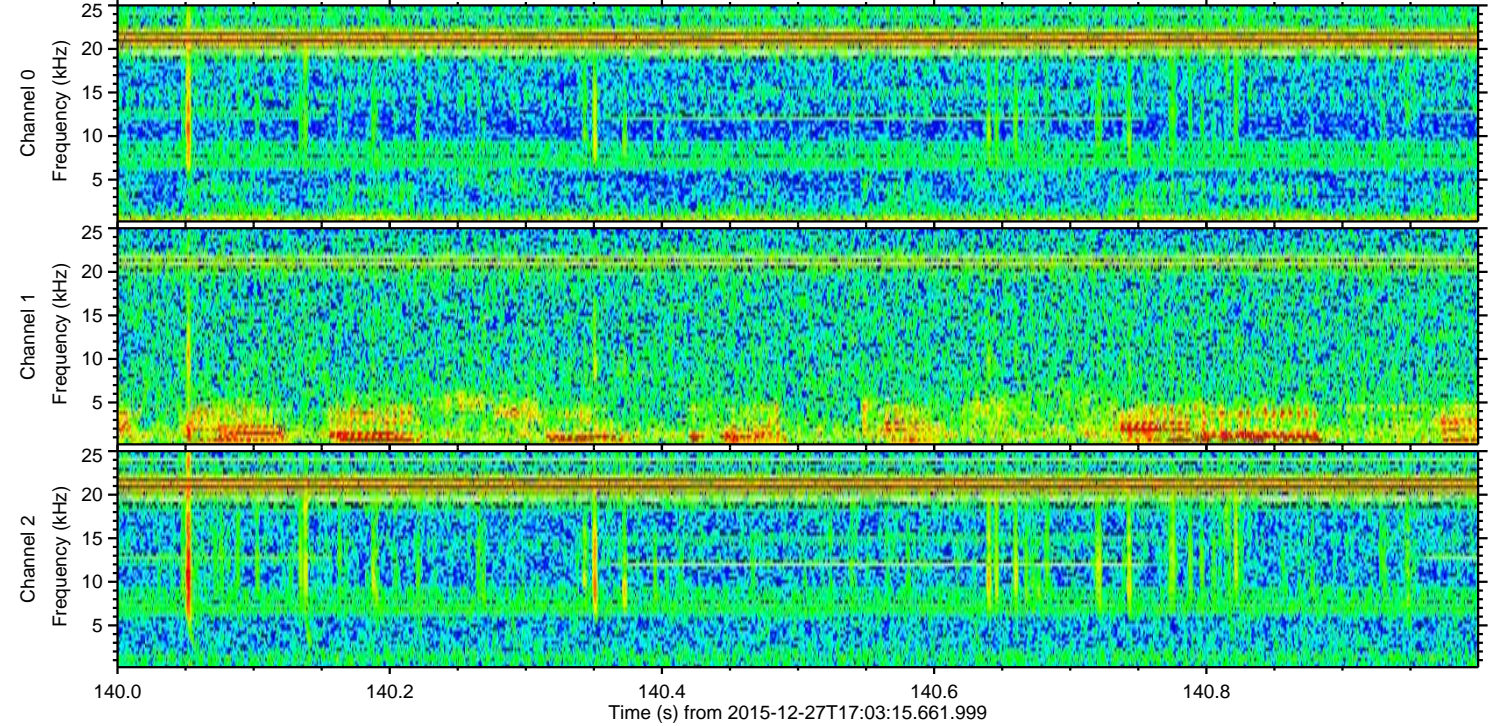
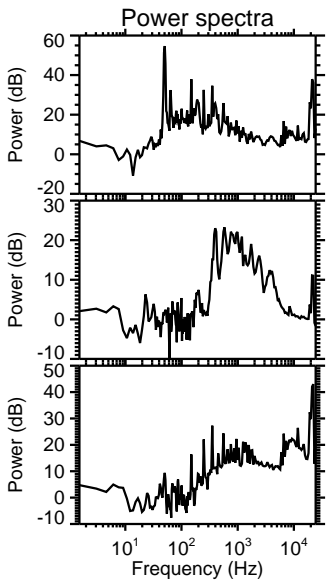
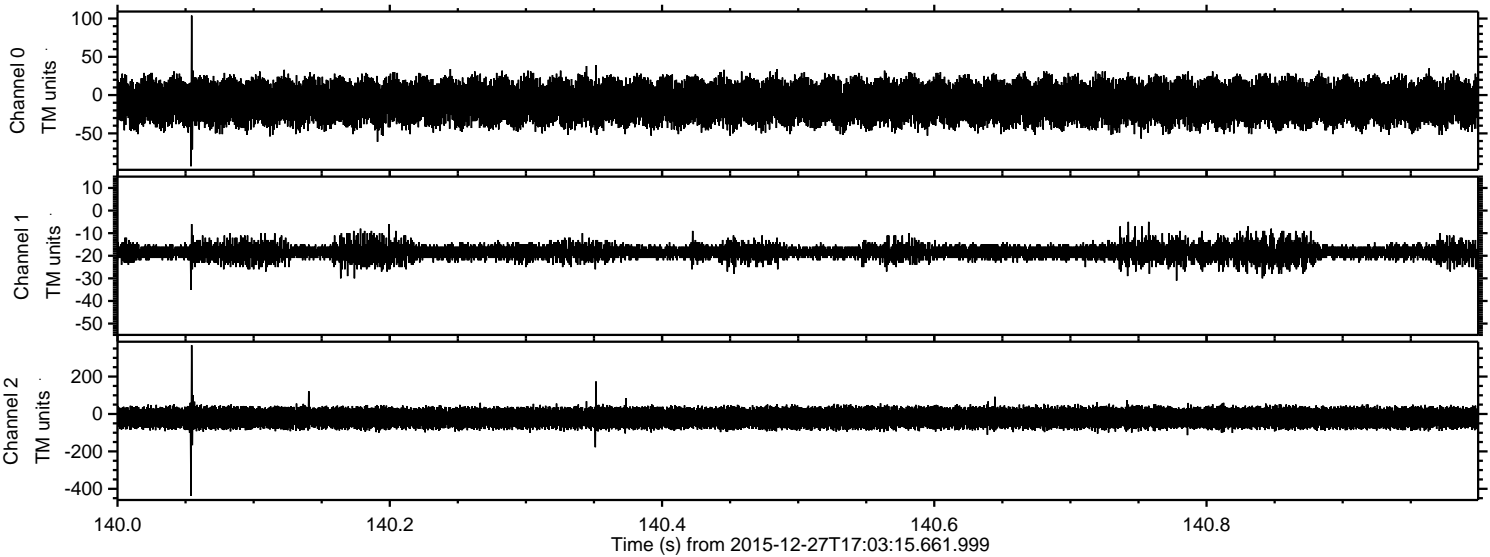

Processed Fri Feb 26 16:19:17 2016 by ELM ver.2012-10-06 from 001\_\_elm20151227\_170314\_\_dat00.bin

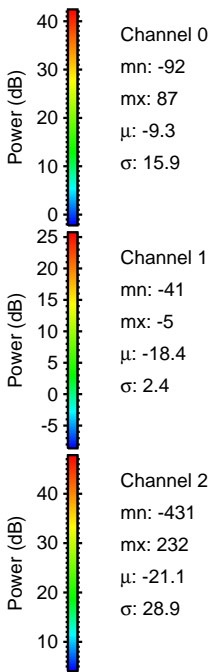
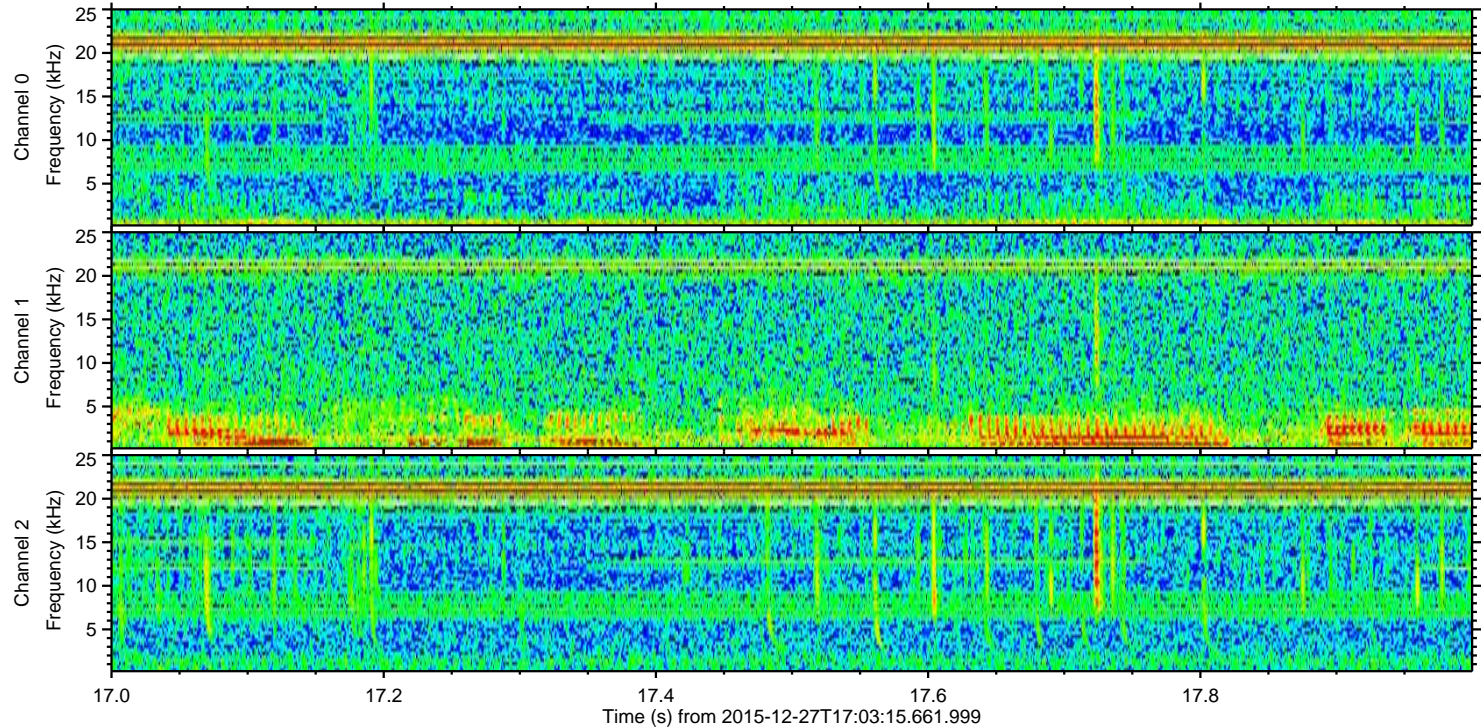
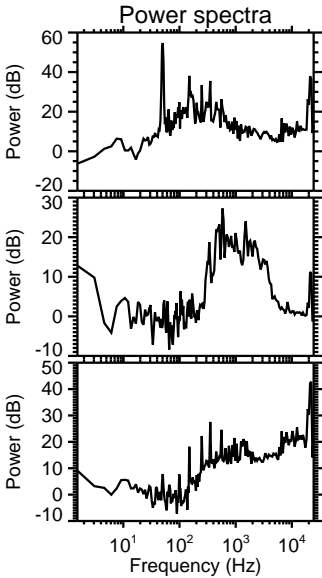
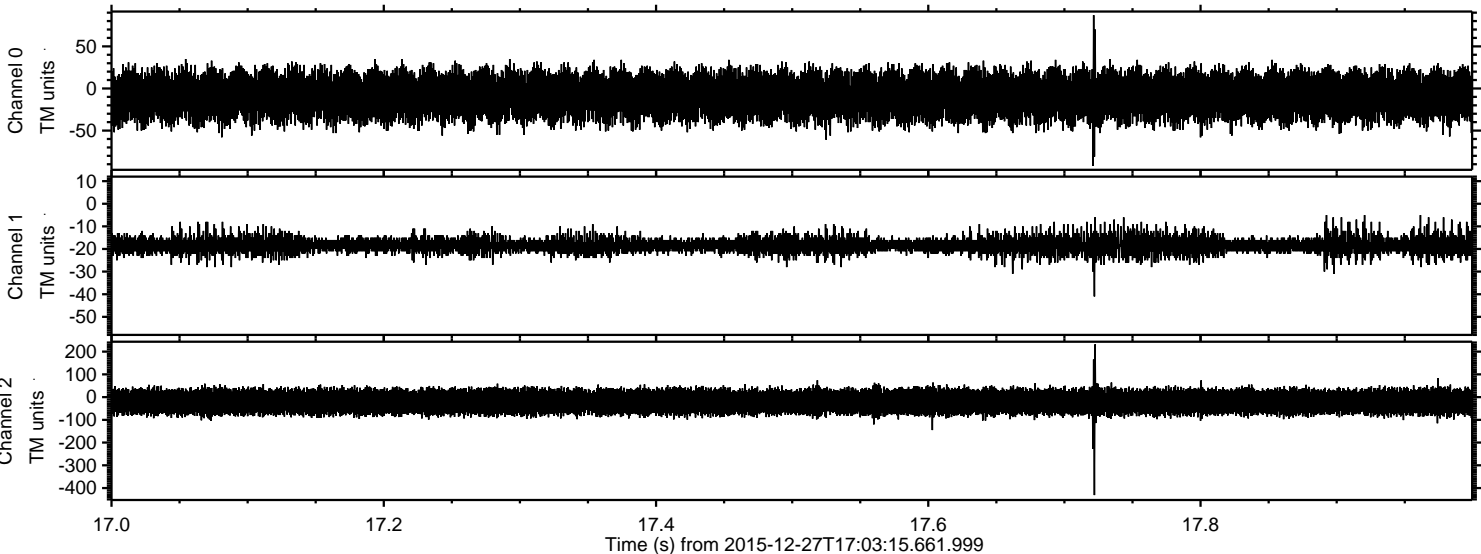

ELMAVAN 3D WAVEFORMS (Measured data sampled at 50 kHz) 51000 packets of 144 samples from 2015-12-27T17:03:15.661.999. Part 111/147

Processed Fri Feb 26 16:19:18 2016 by ELM ver.2012-10-06 from 001\_\_elm20151227\_170314\_\_dat00.bin

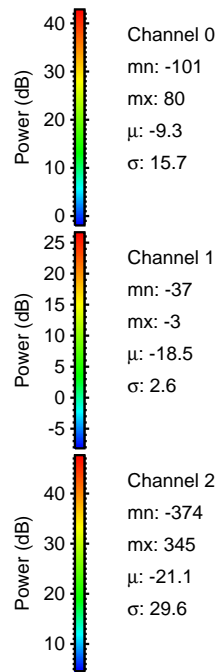
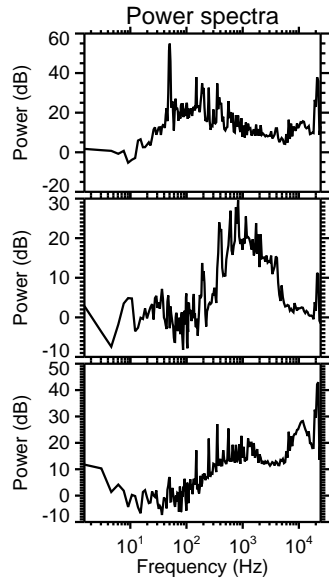
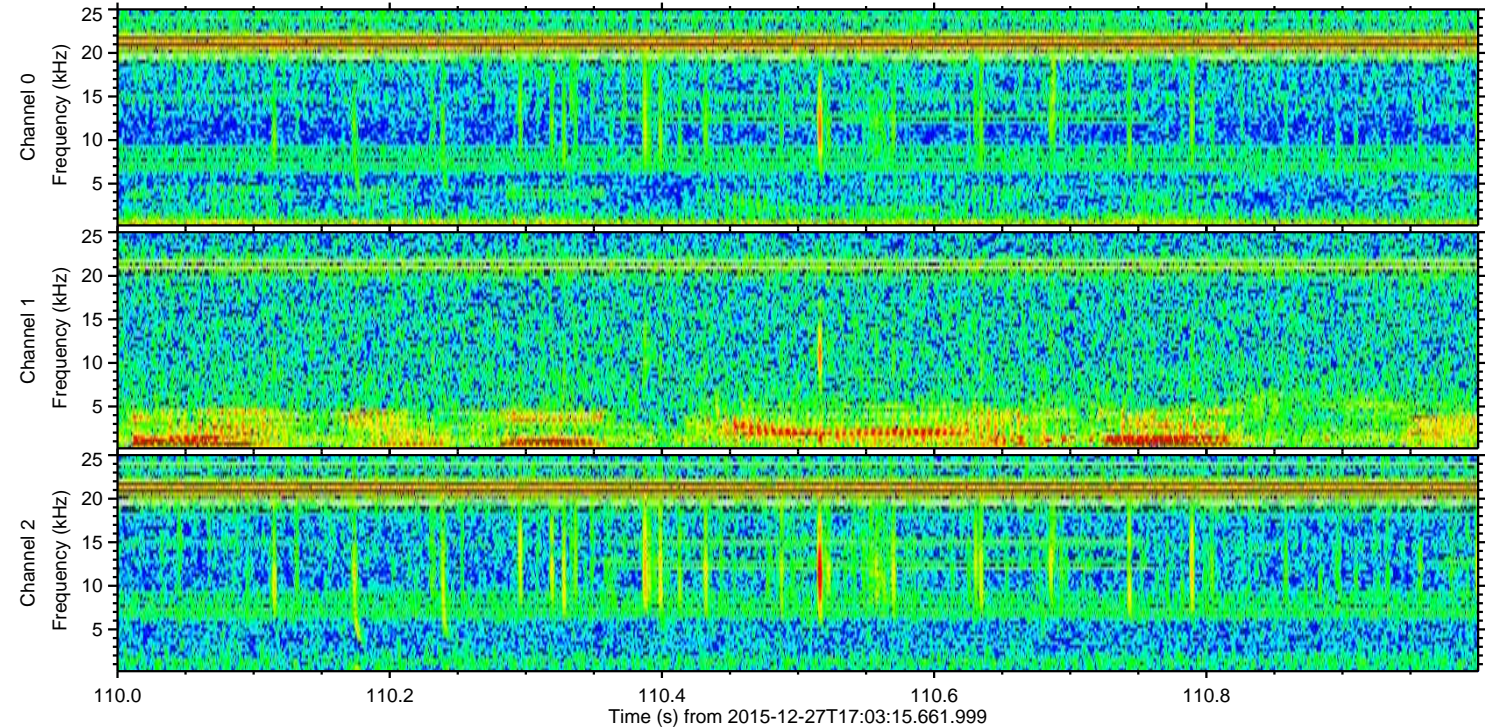
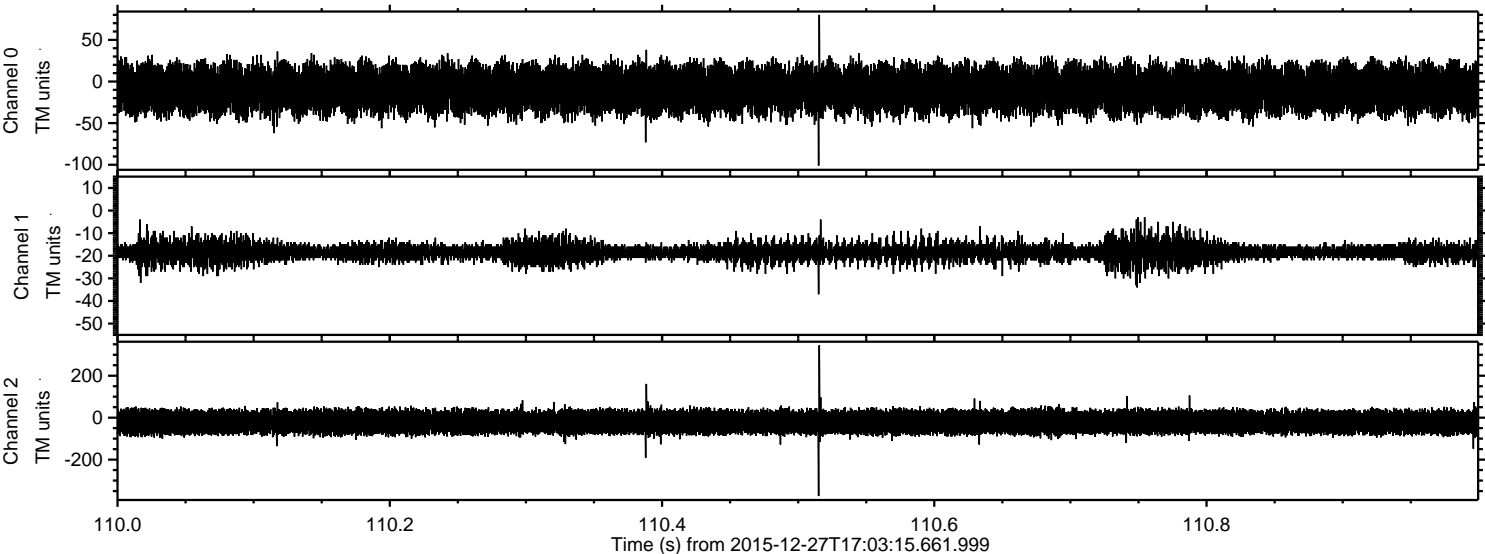

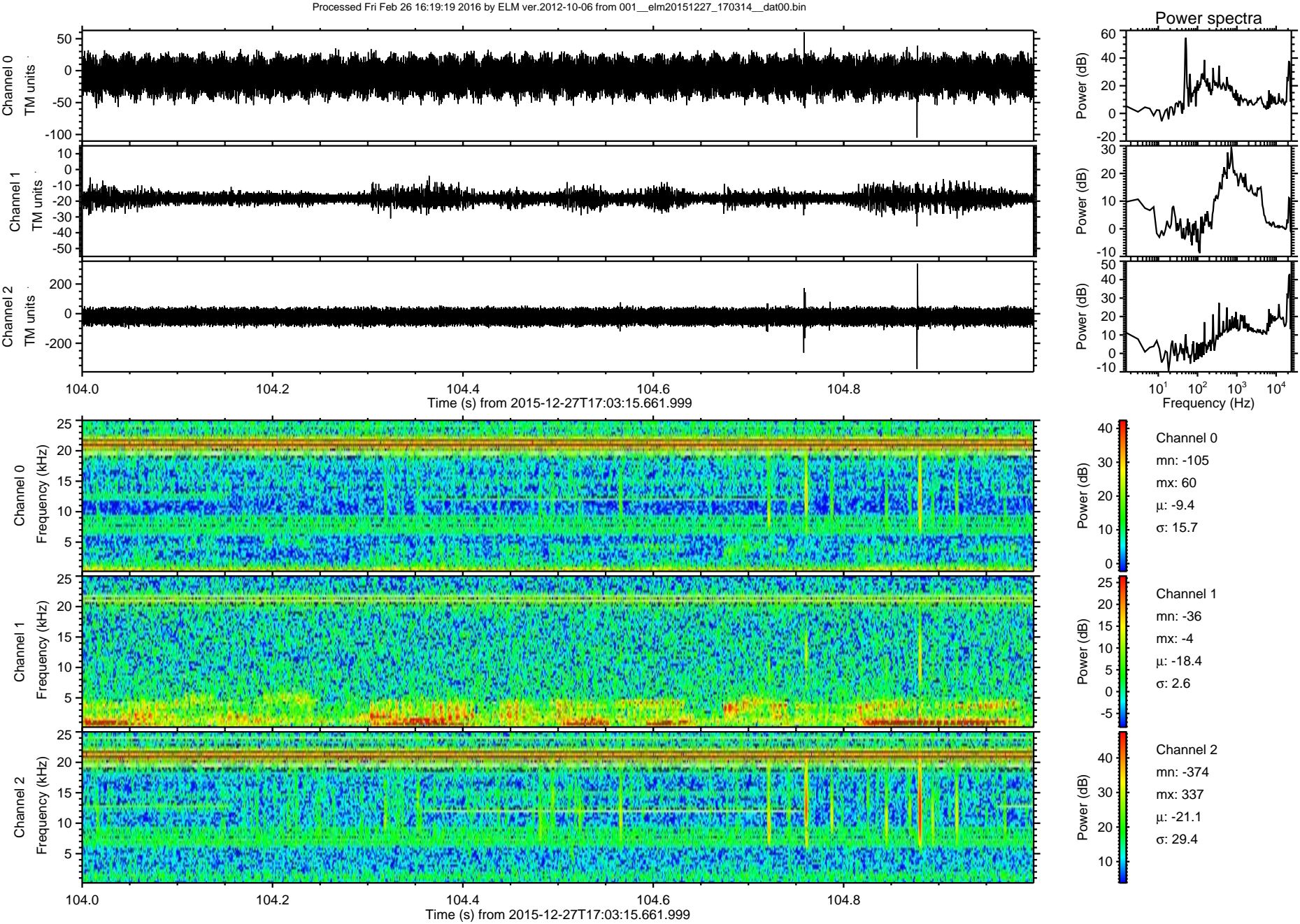

Processed Fri Feb 26 16:19:20 2016 by ELM ver.2012-10-06 from 001\_\_elm20151227\_170314\_\_dat00.bin

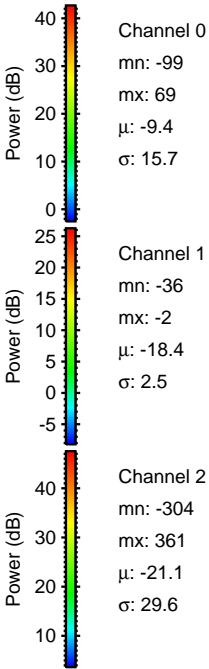
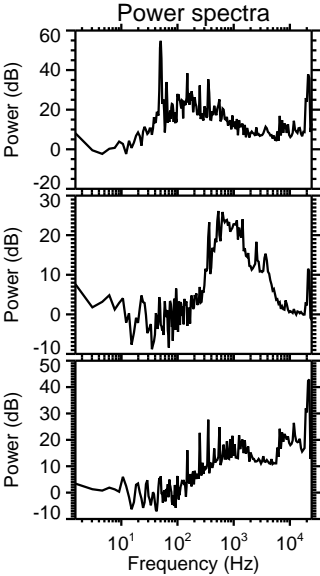
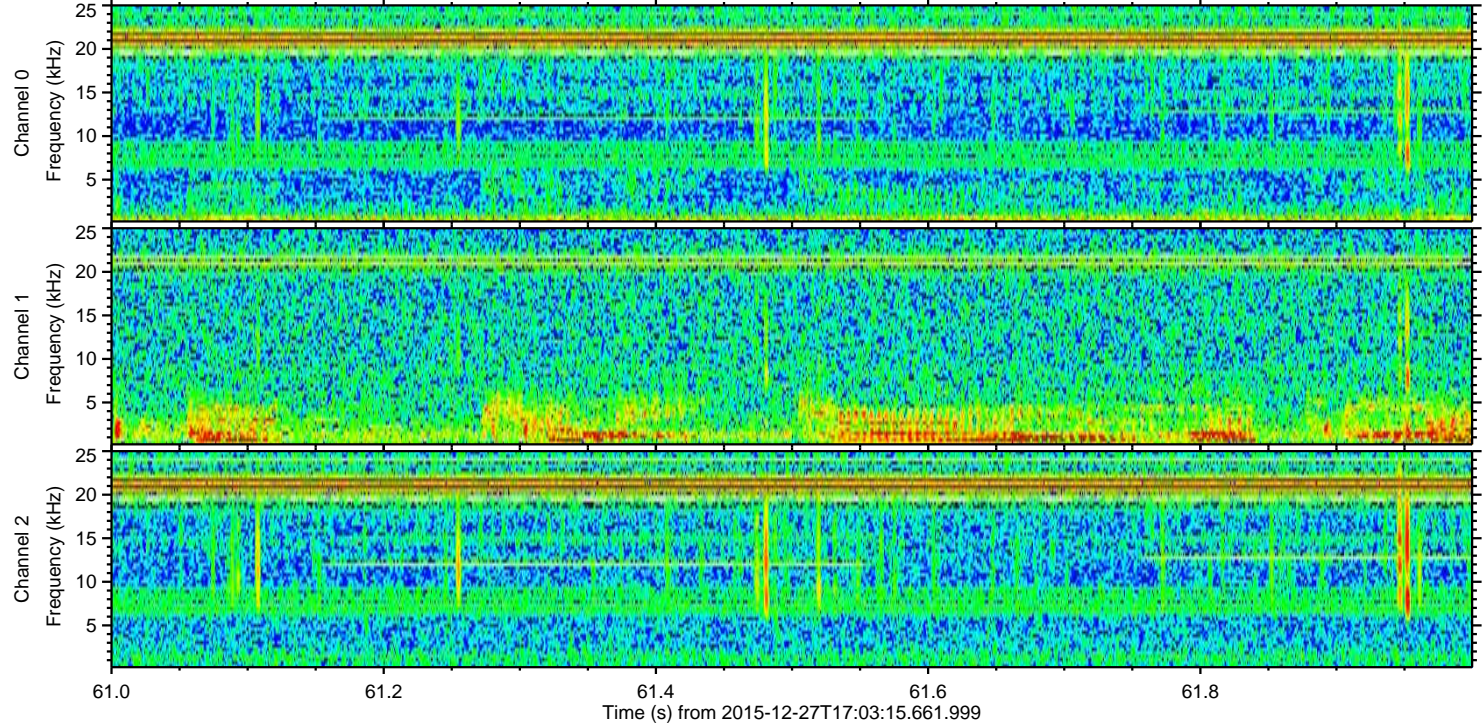
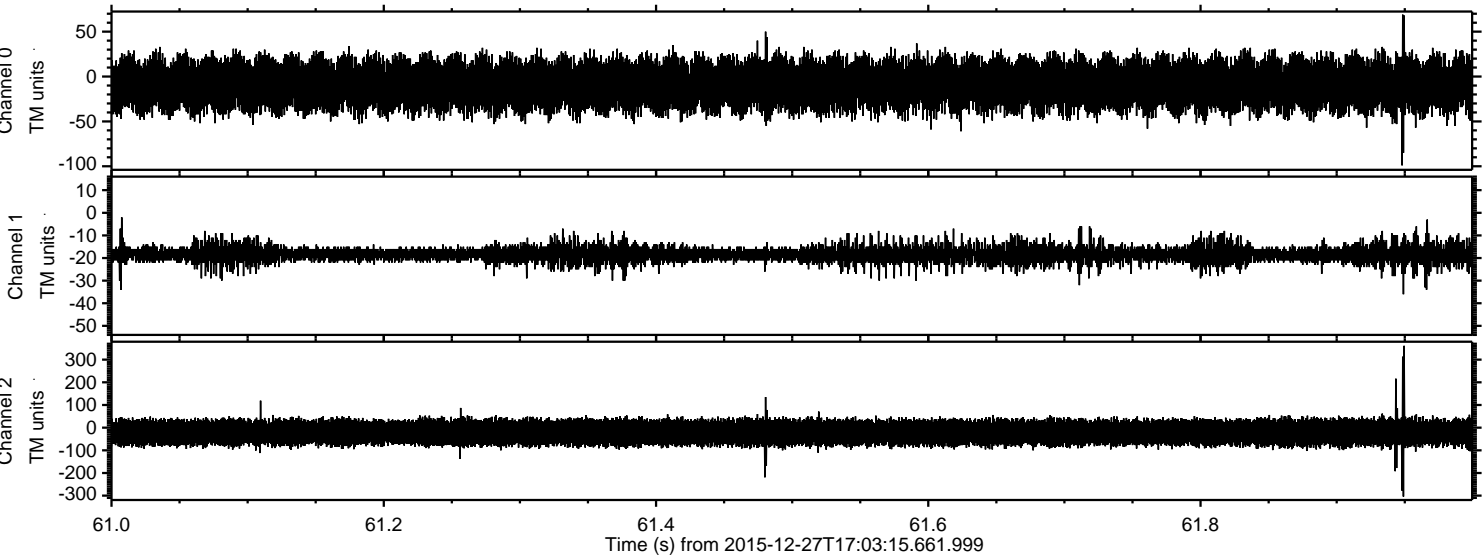

Processed Fri Feb 26 16:19:21 2016 by ELM ver.2012-10-06 from 001\_\_elm20151227\_170314\_\_dat00.bin

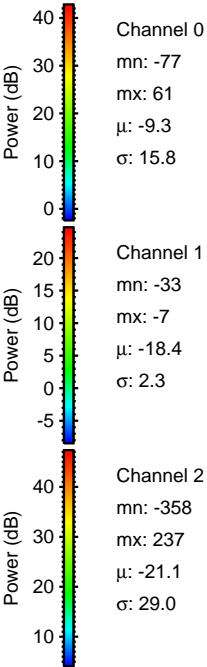
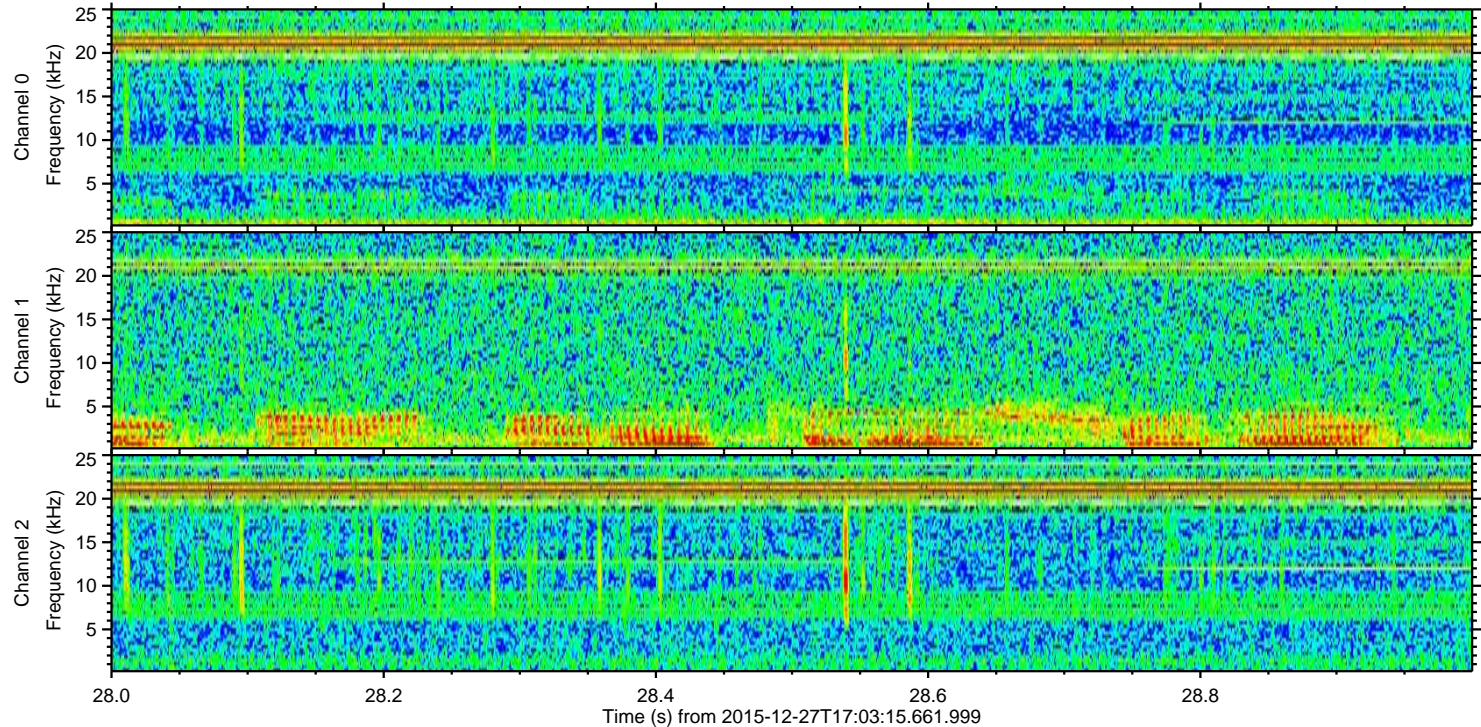
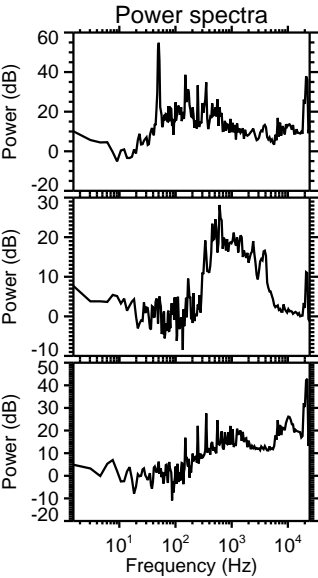
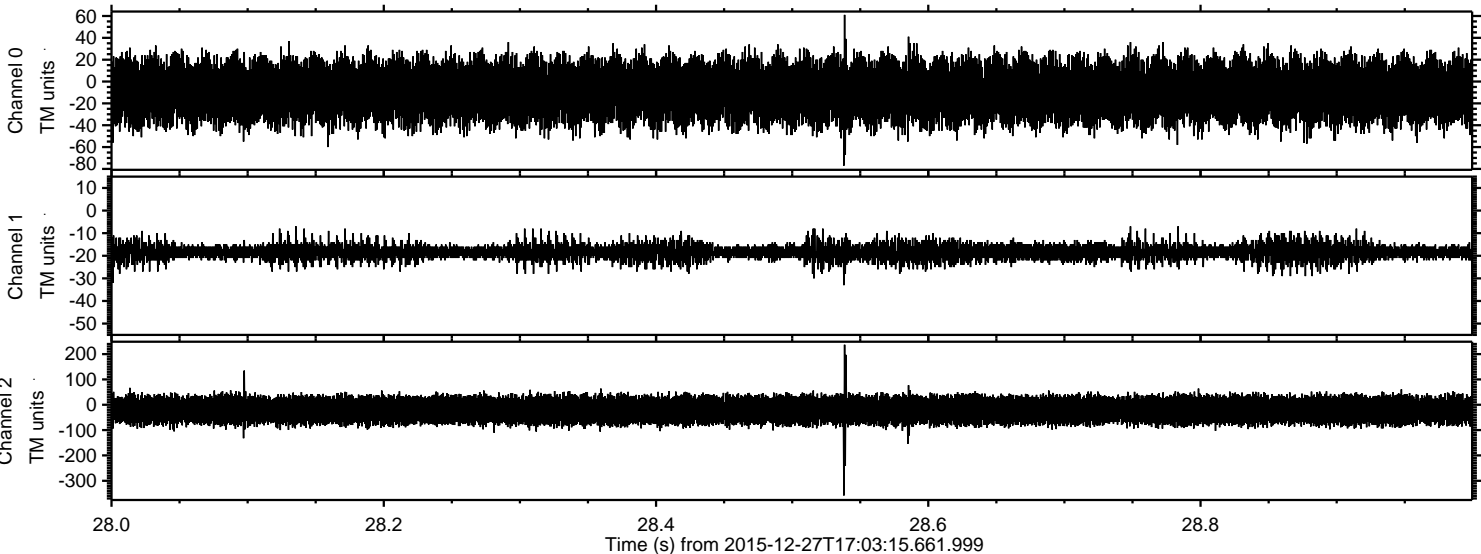

Processed Fri Feb 26 16:19:22 2016 by ELM ver.2012-10-06 from 001\_\_elm20151227\_170314\_\_dat00.bin

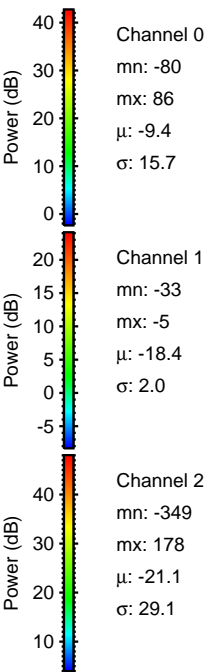
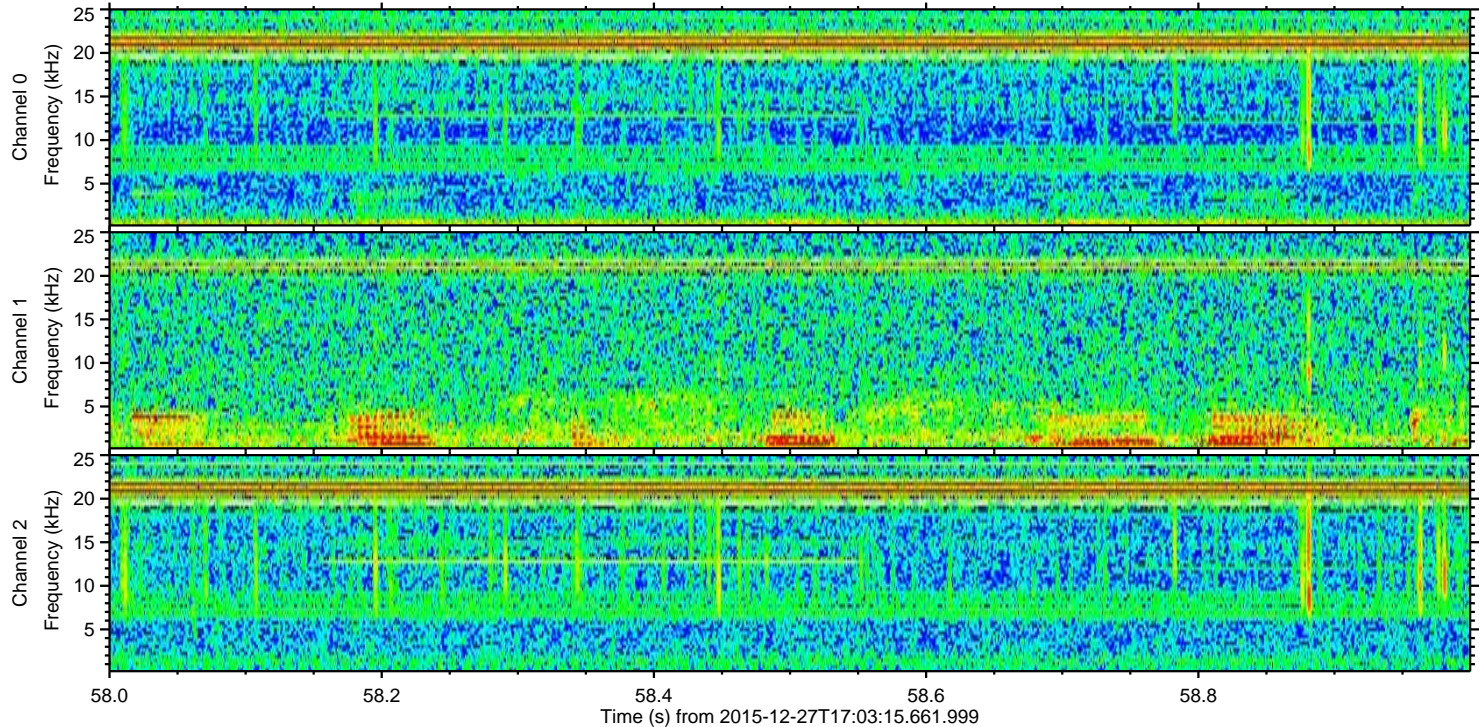
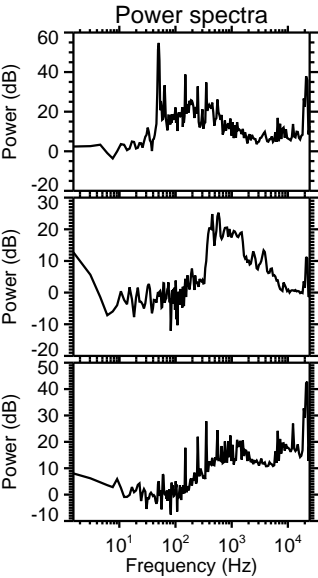
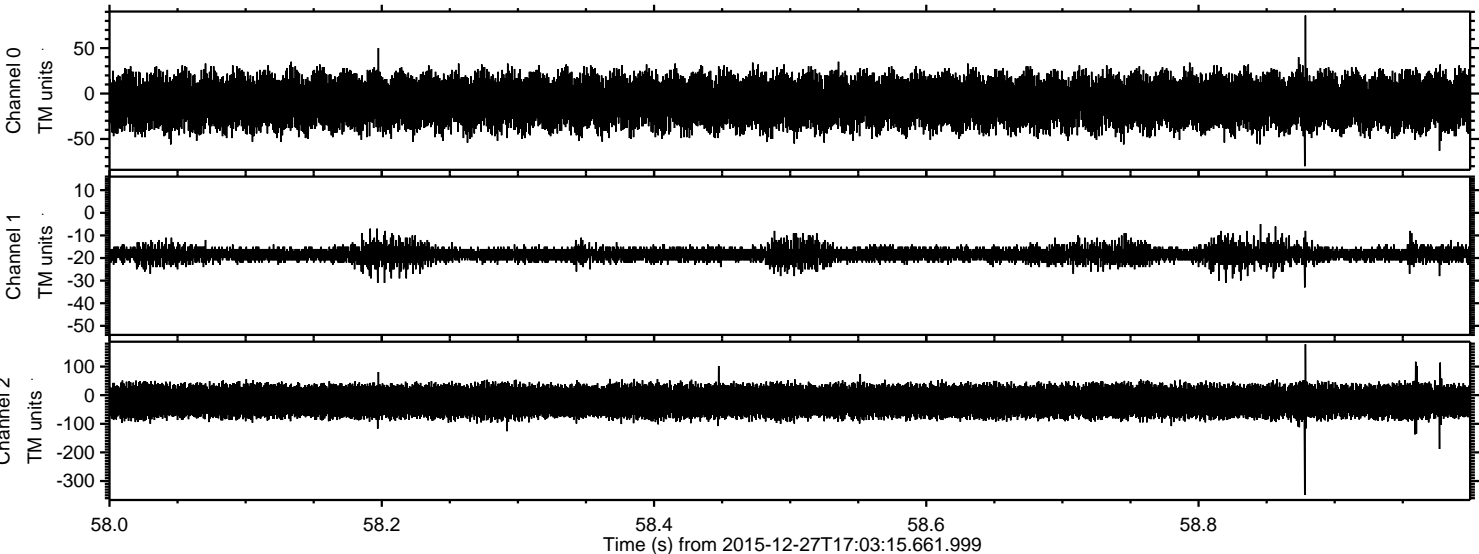

Processed Fri Feb 26 16:19:23 2016 by ELM ver.2012-10-06 from 001\_\_elm20151227\_170314\_\_dat00.bin

