

ELMAVAN 3D WAVEFORMS (Measured data sampled at 50 kHz) 51000 packets of 144 samples from 2015-12-27T11:08:00.457.000.

Processed Thu Feb 25 15:22:47 2016 by ELM ver.2012-10-06 from 001__elm20151227_110759__dat00.bin

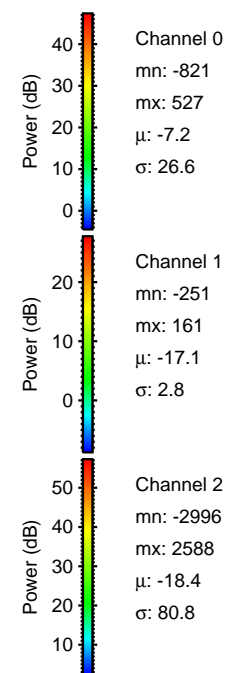
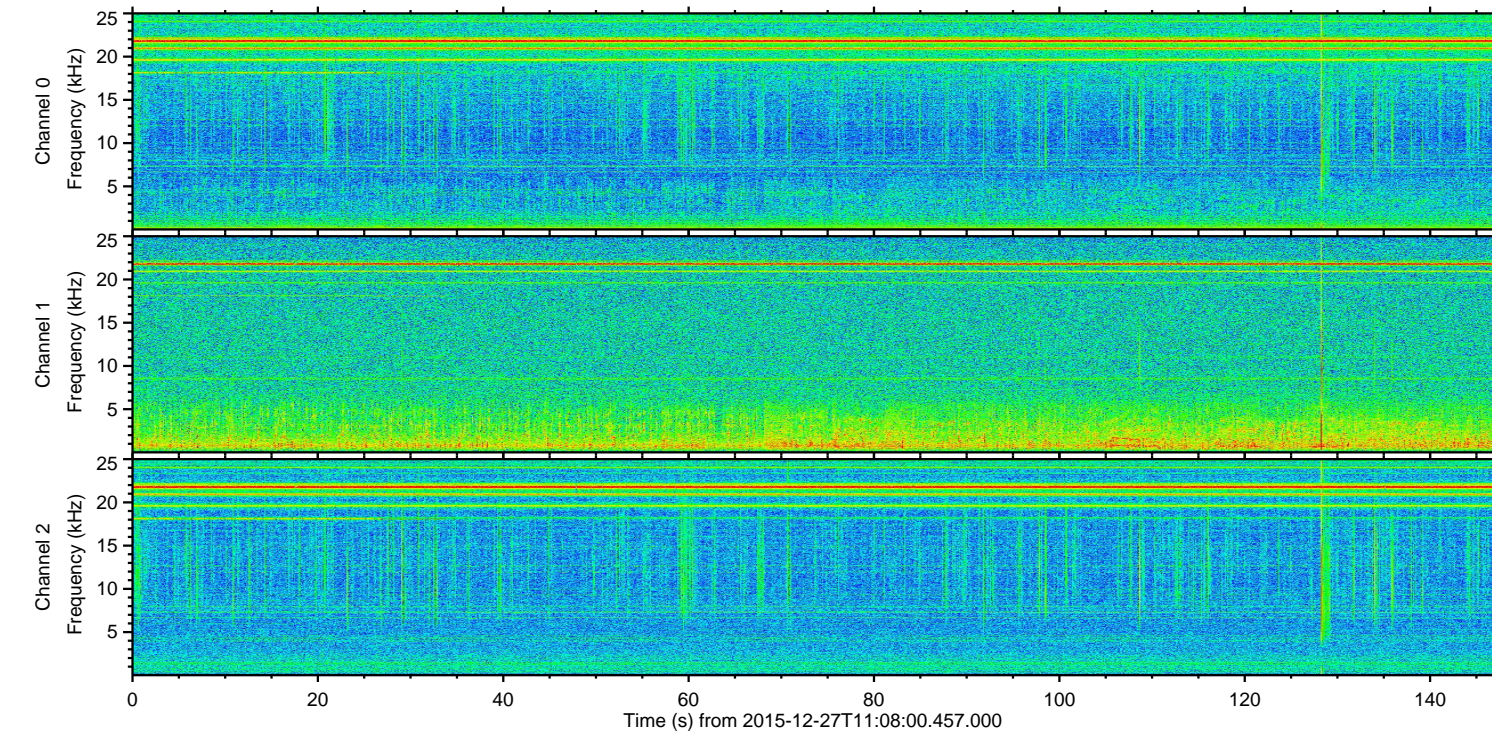
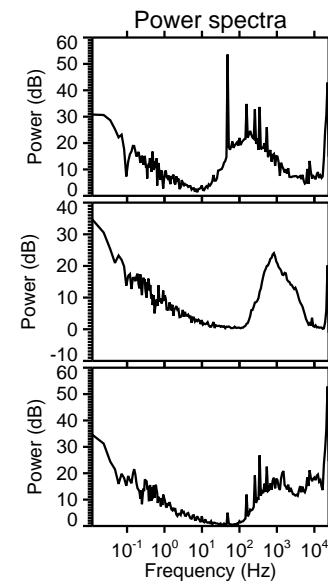
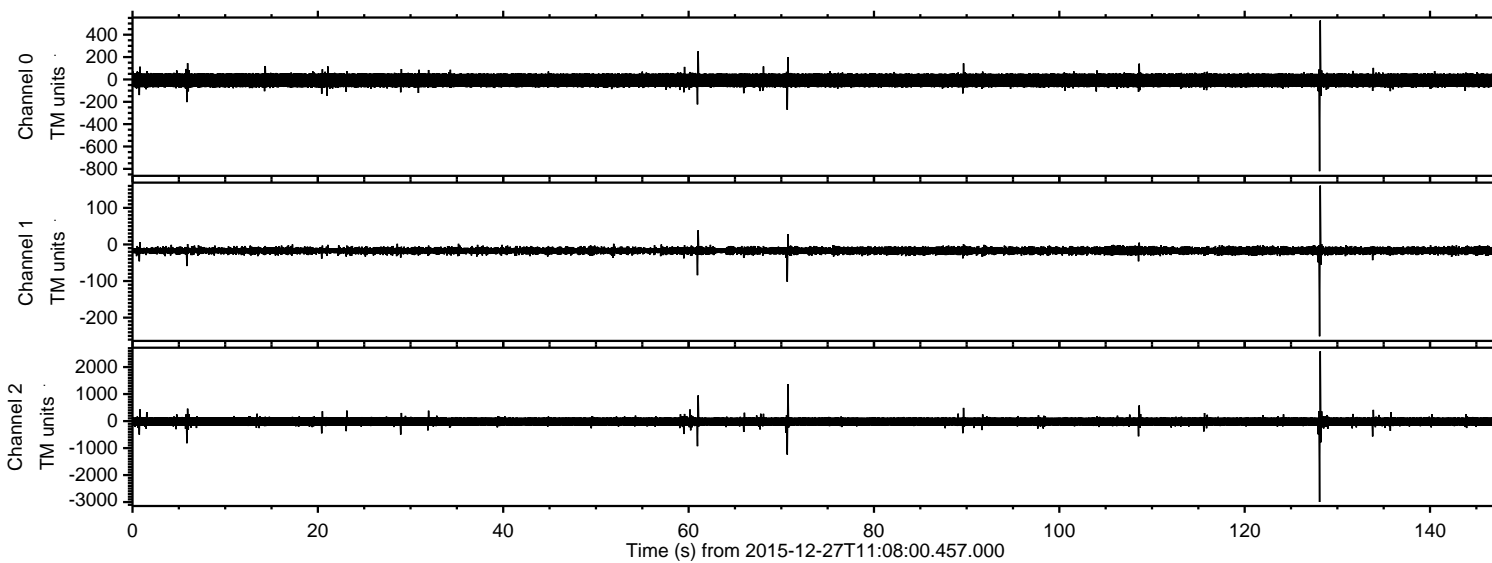

ELMAVAN 3D WAVEFORMS (Measured data sampled at 50 kHz) 51000 packets of 144 samples from 2015-12-27T11:08:00.457.000. Part 129/147

Processed Thu Feb 25 15:22:59 2016 by ELM ver.2012-10-06 from 001__elm20151227_110759__dat00.bin

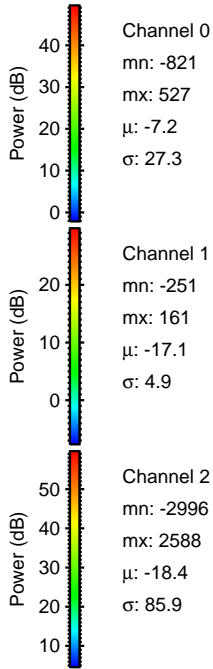
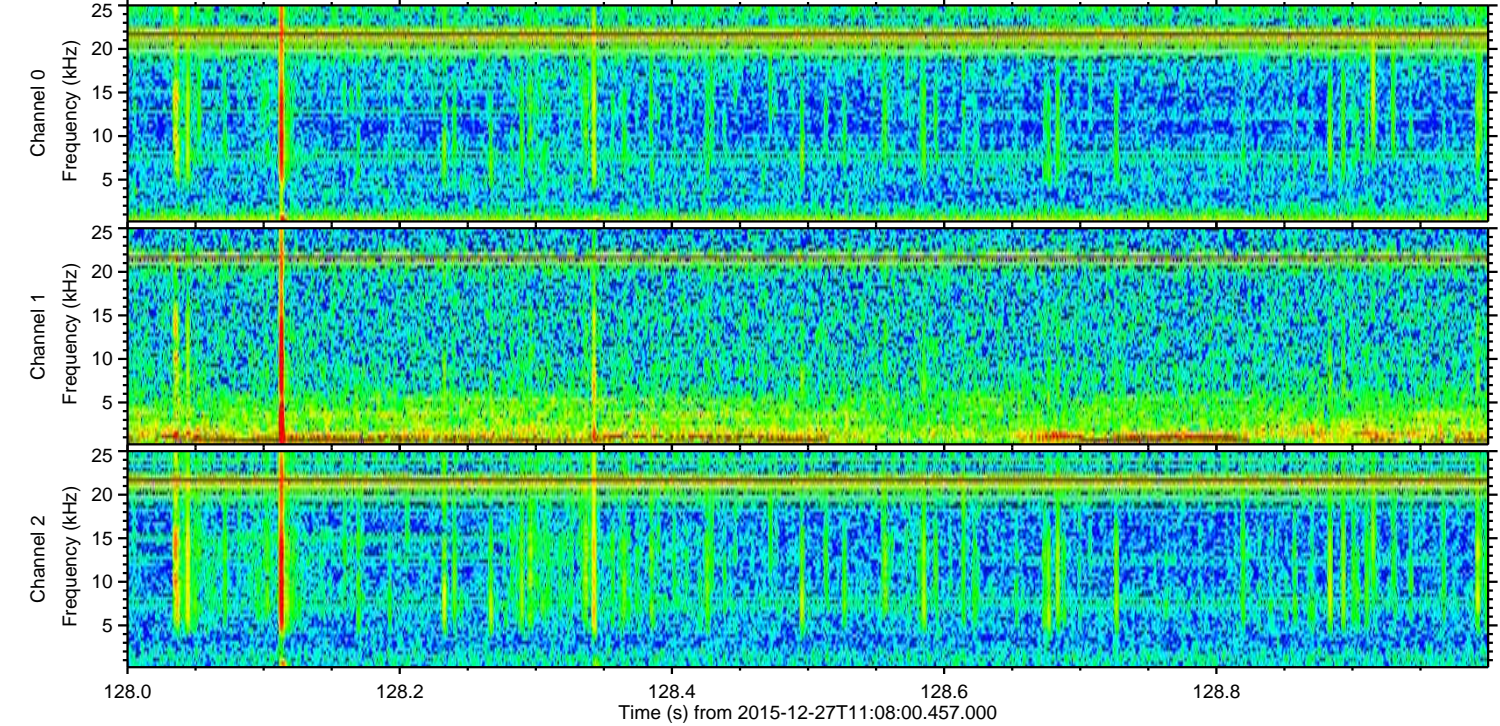
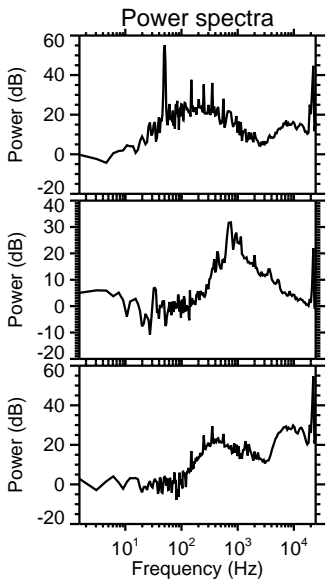
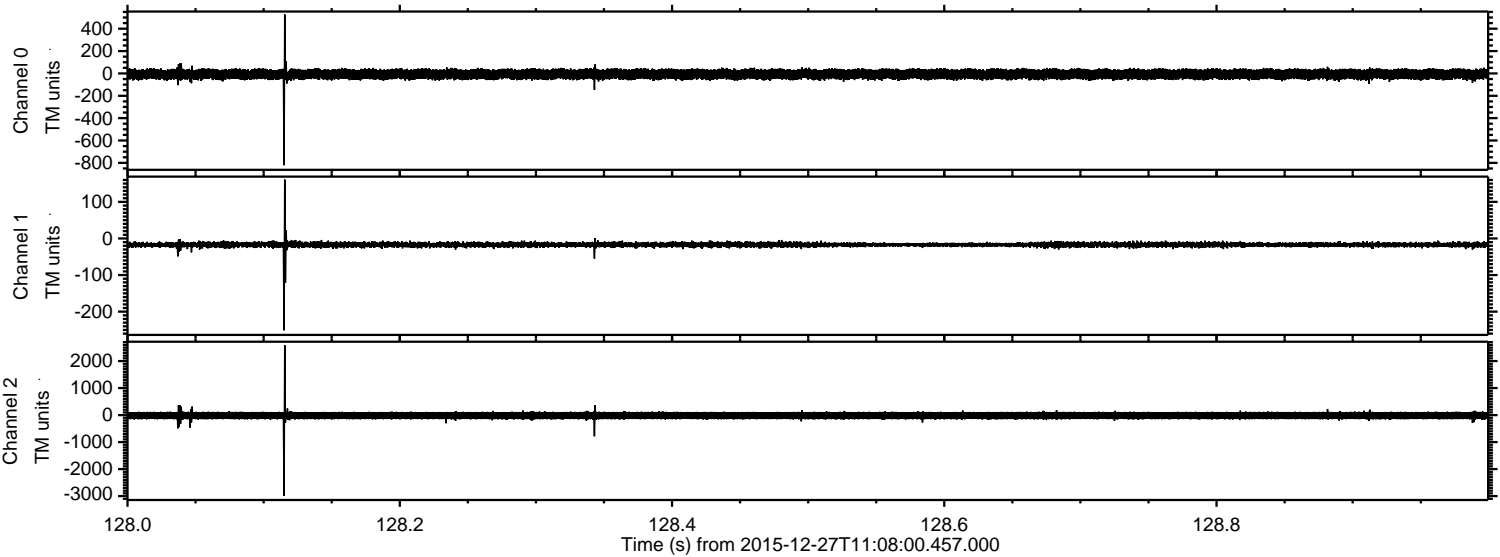

Processed Thu Feb 25 15:22:59 2016 by ELM ver.2012-10-06 from 001__elm20151227_110759__dat00.bin

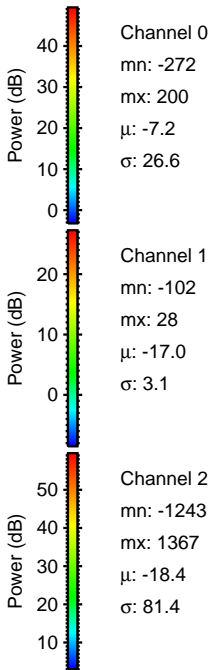
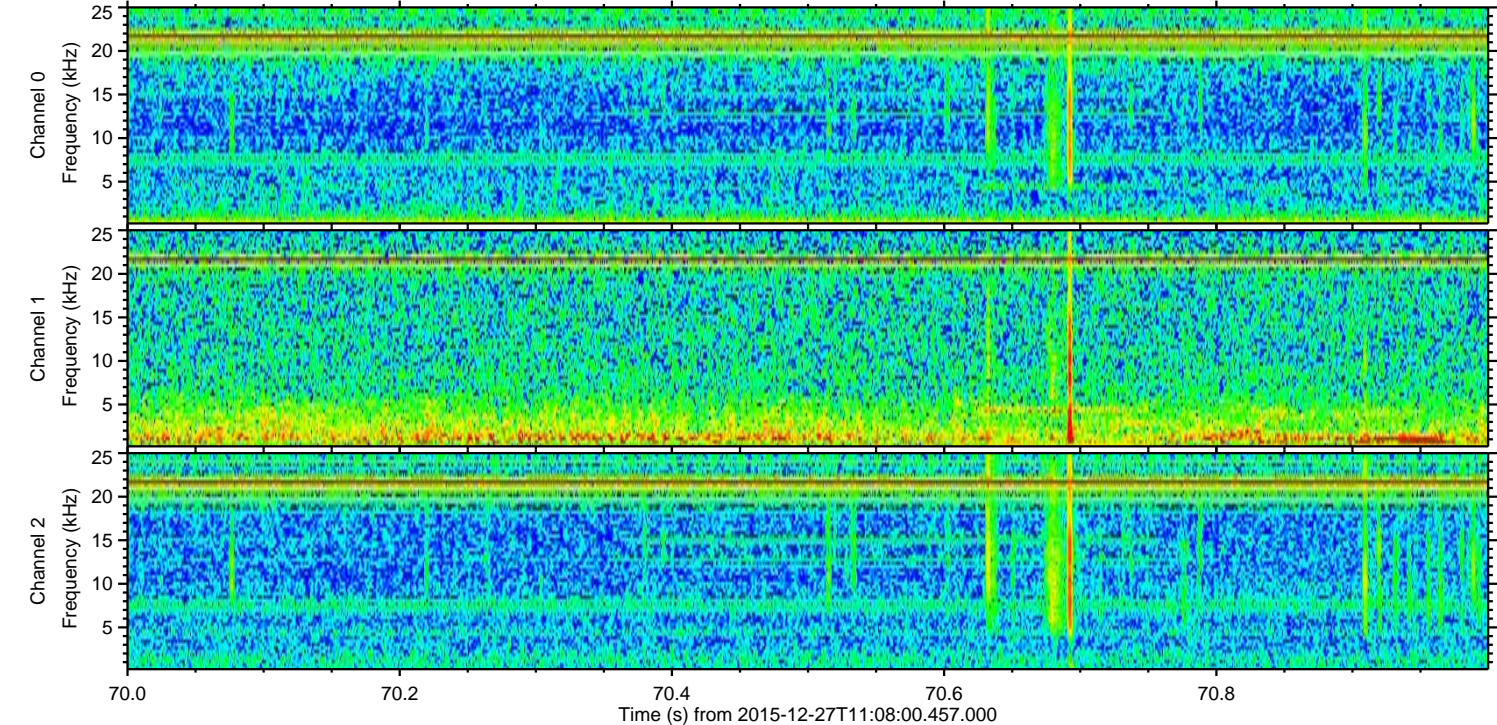
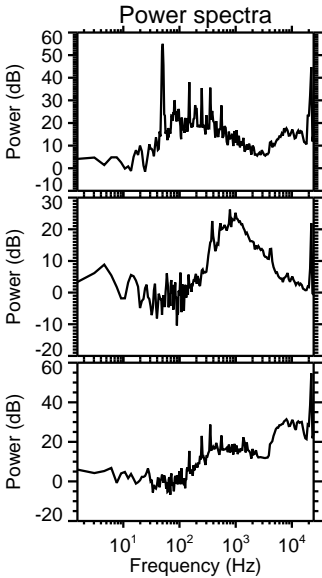
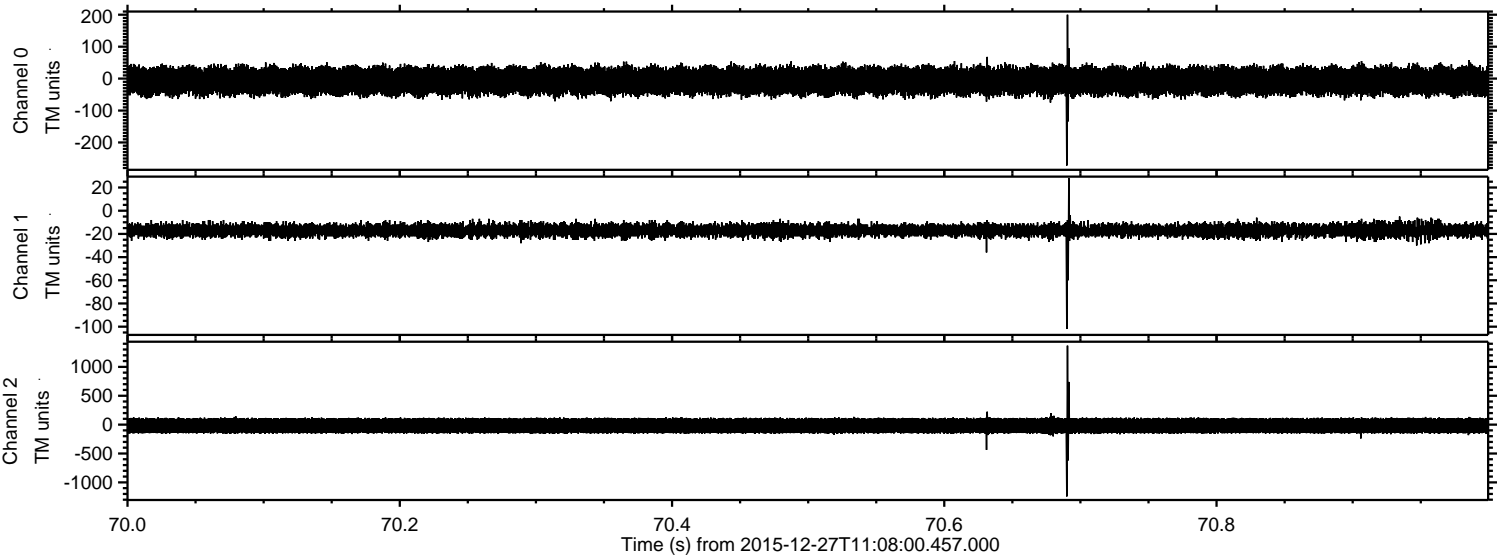

Processed Thu Feb 25 15:23:00 2016 by ELM ver.2012-10-06 from 001__elm20151227_110759__dat00.bin

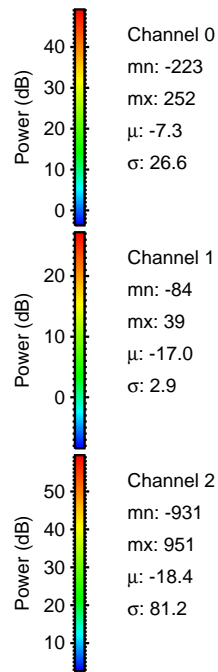
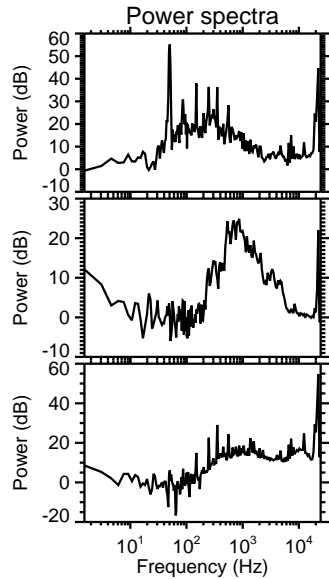
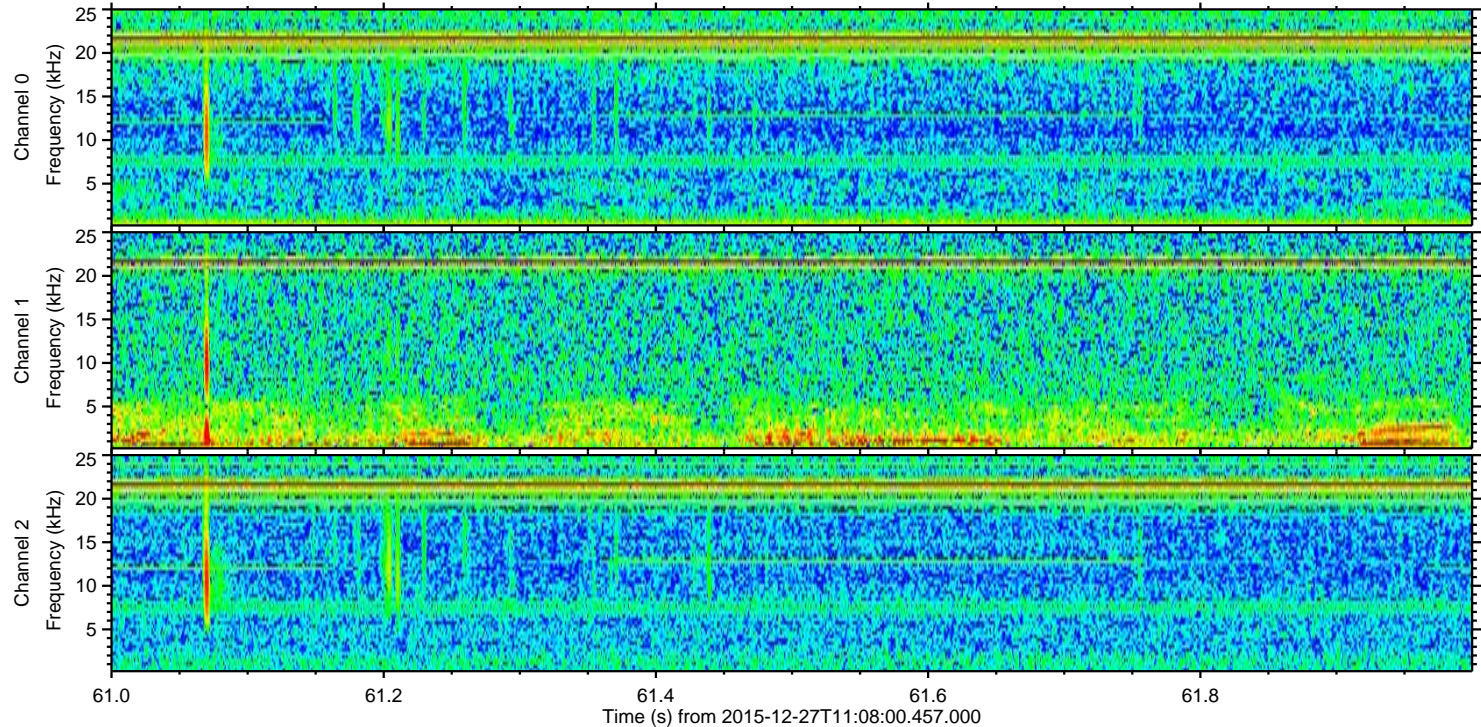
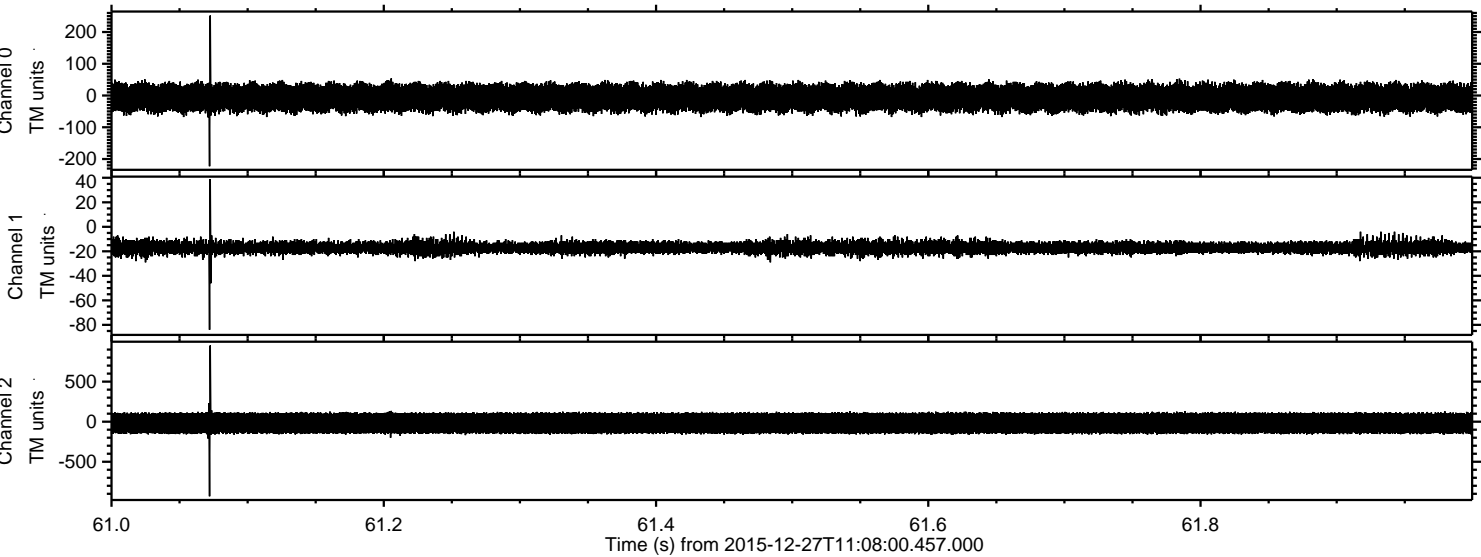

Processed Thu Feb 25 15:23:01 2016 by ELM ver.2012-10-06 from 001__elm20151227_110759__dat00.bin

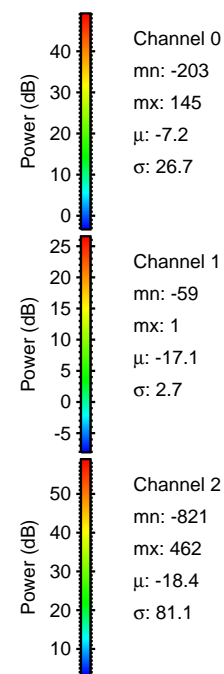
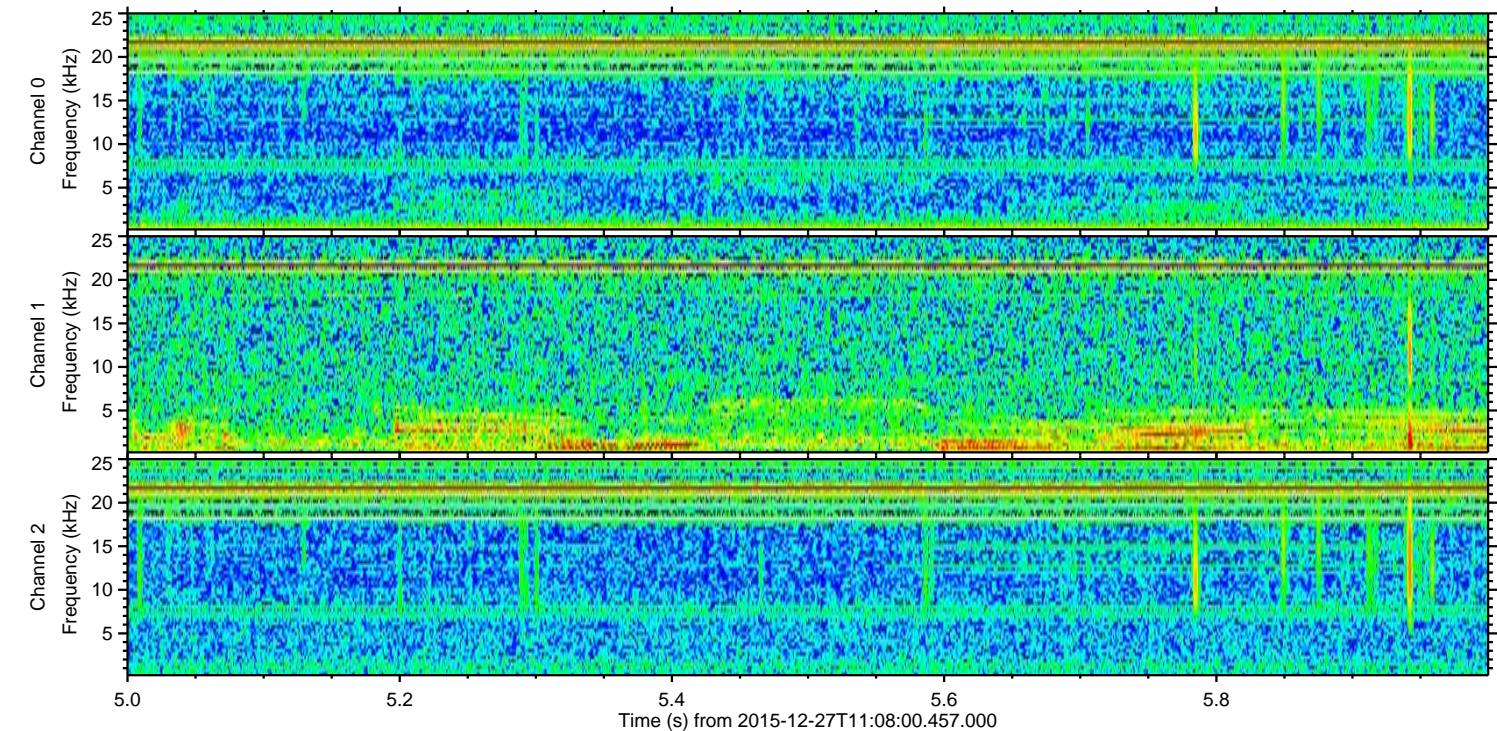
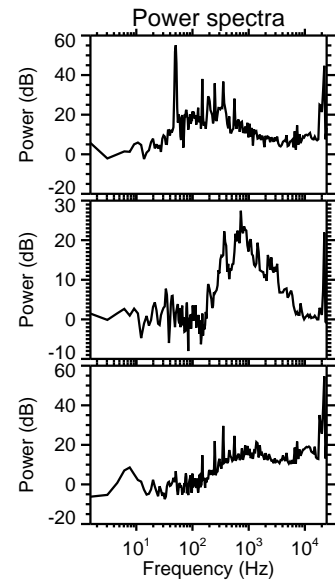
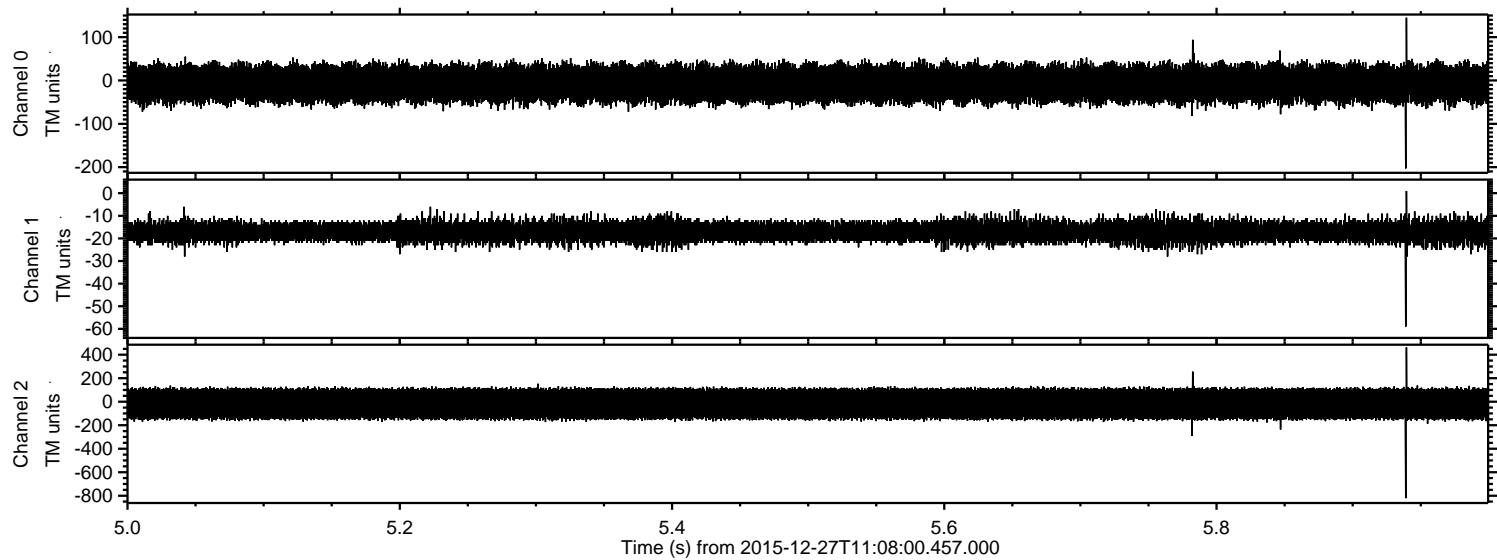

ELMAVAN 3D WAVEFORMS (Measured data sampled at 50 kHz) 51000 packets of 144 samples from 2015-12-27T11:08:00.457.000. Part 109/147

Processed Thu Feb 25 15:23:02 2016 by ELM ver.2012-10-06 from 001__elm20151227_110759__dat00.bin

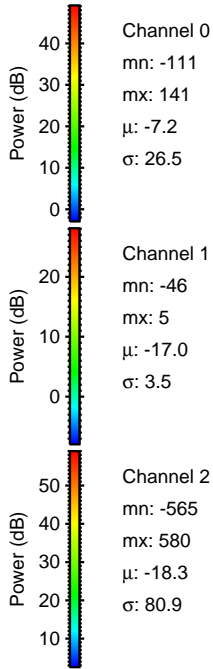
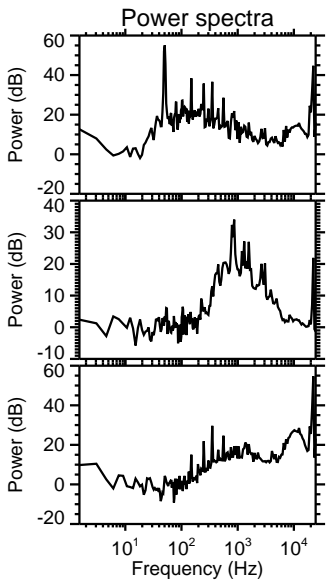
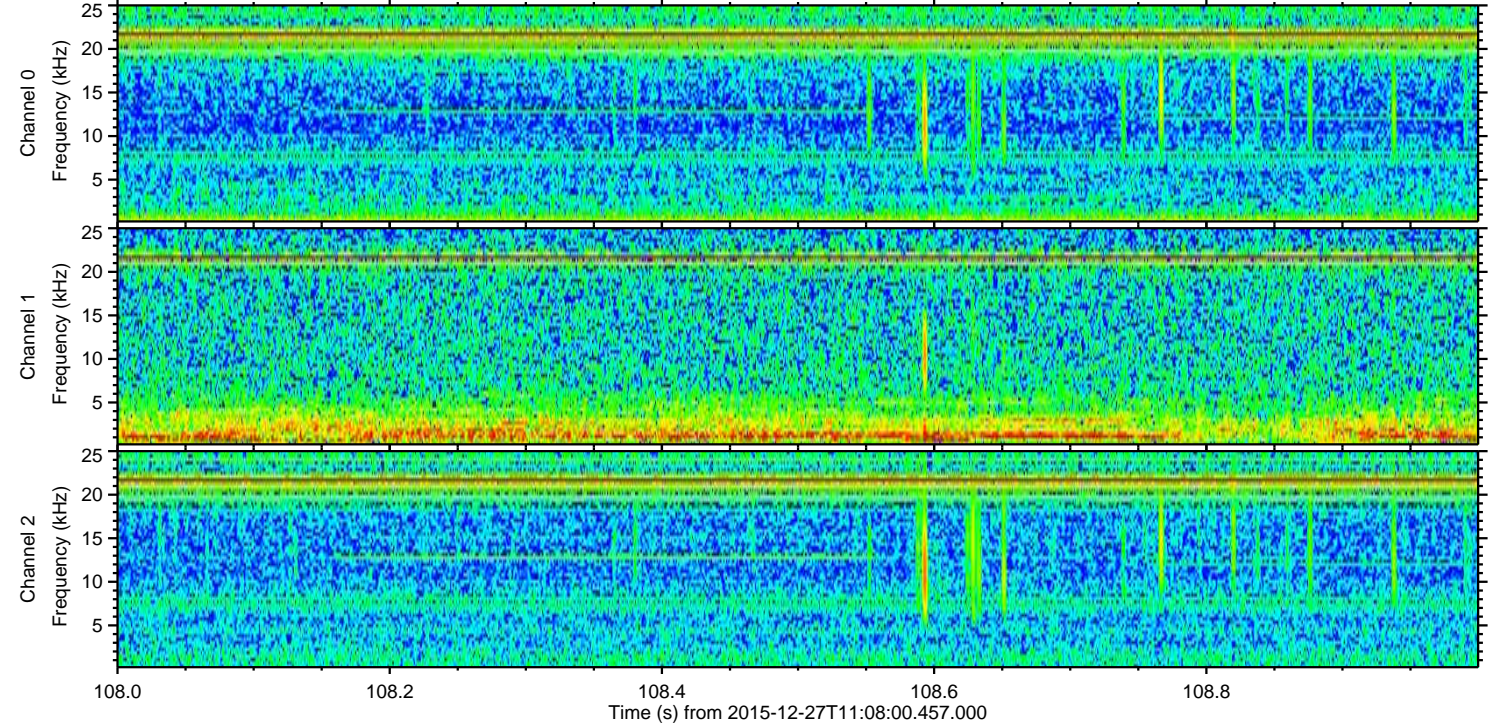
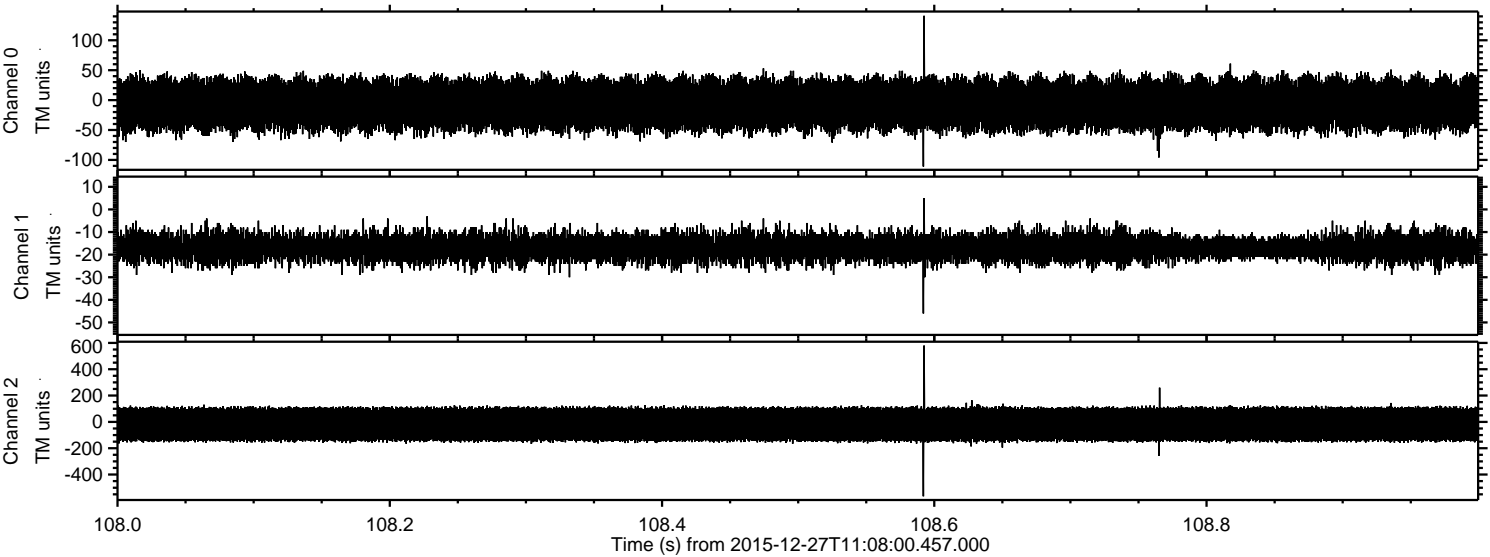

ELMAVAN 3D WAVEFORMS (Measured data sampled at 50 kHz) 51000 packets of 144 samples from 2015-12-27T11:08:00.457.000. Part 134/147

Processed Thu Feb 25 15:23:03 2016 by ELM ver.2012-10-06 from 001__elm20151227_110759__dat00.bin

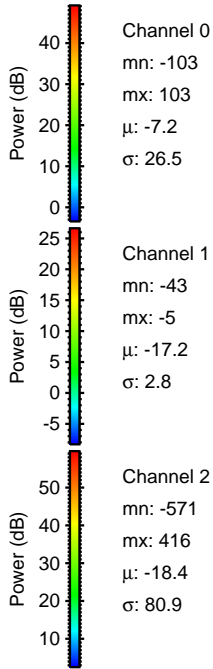
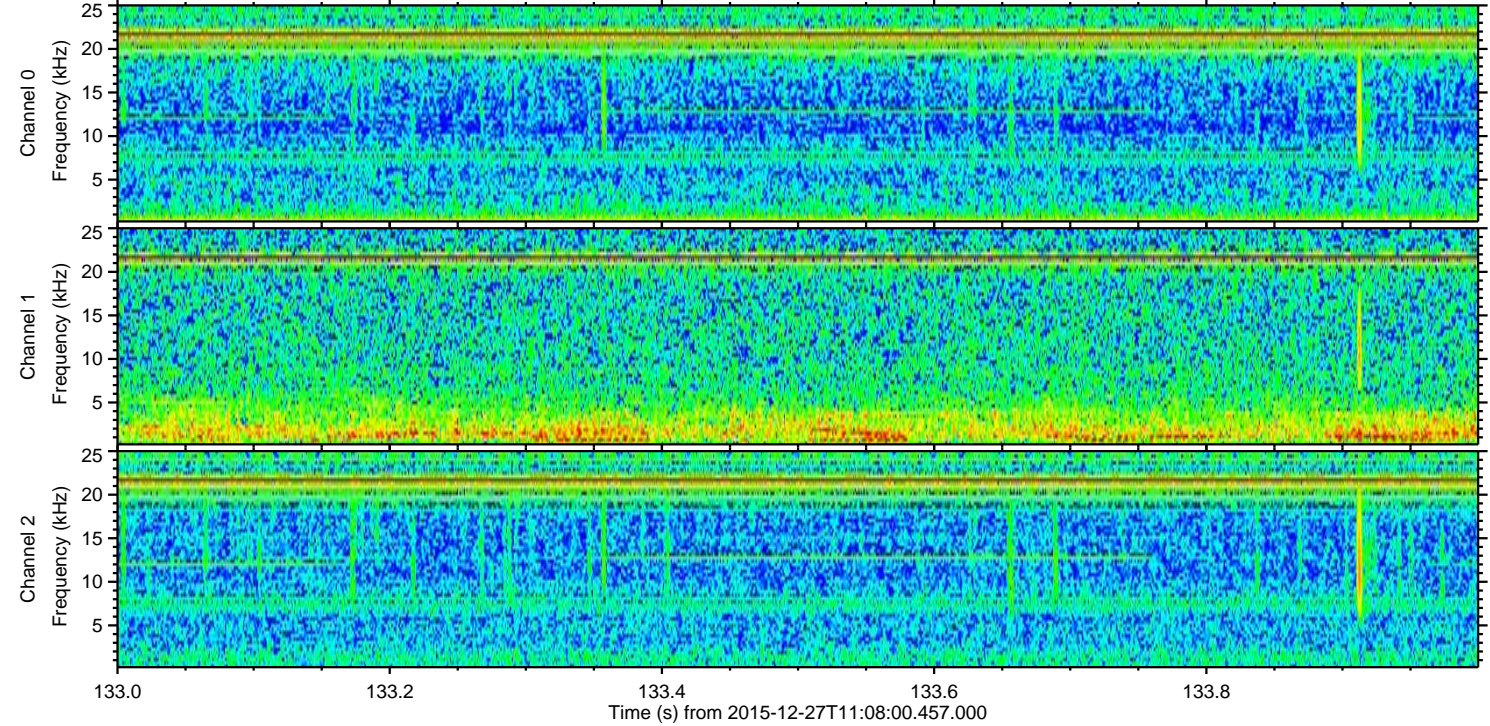
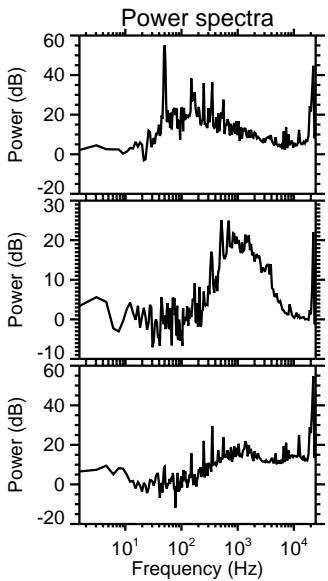
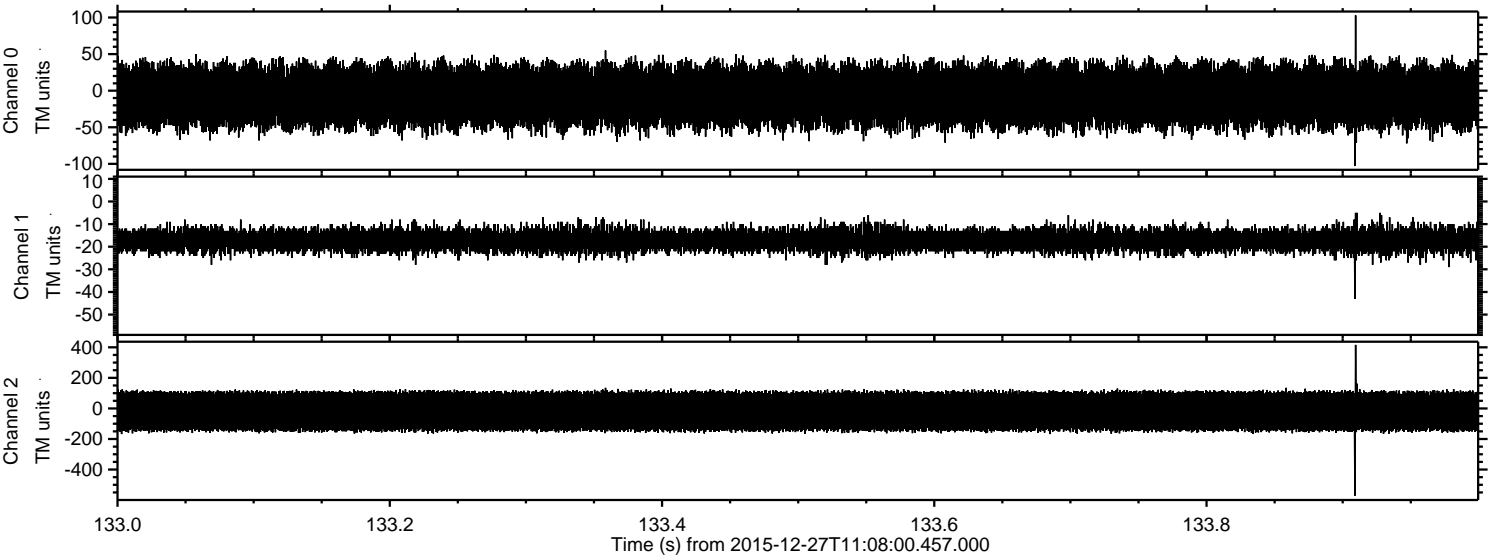

Processed Thu Feb 25 15:23:04 2016 by ELM ver.2012-10-06 from 001__elm20151227_110759__dat00.bin

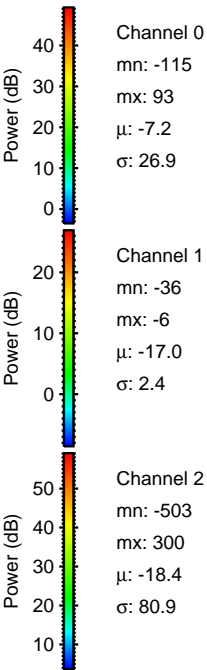
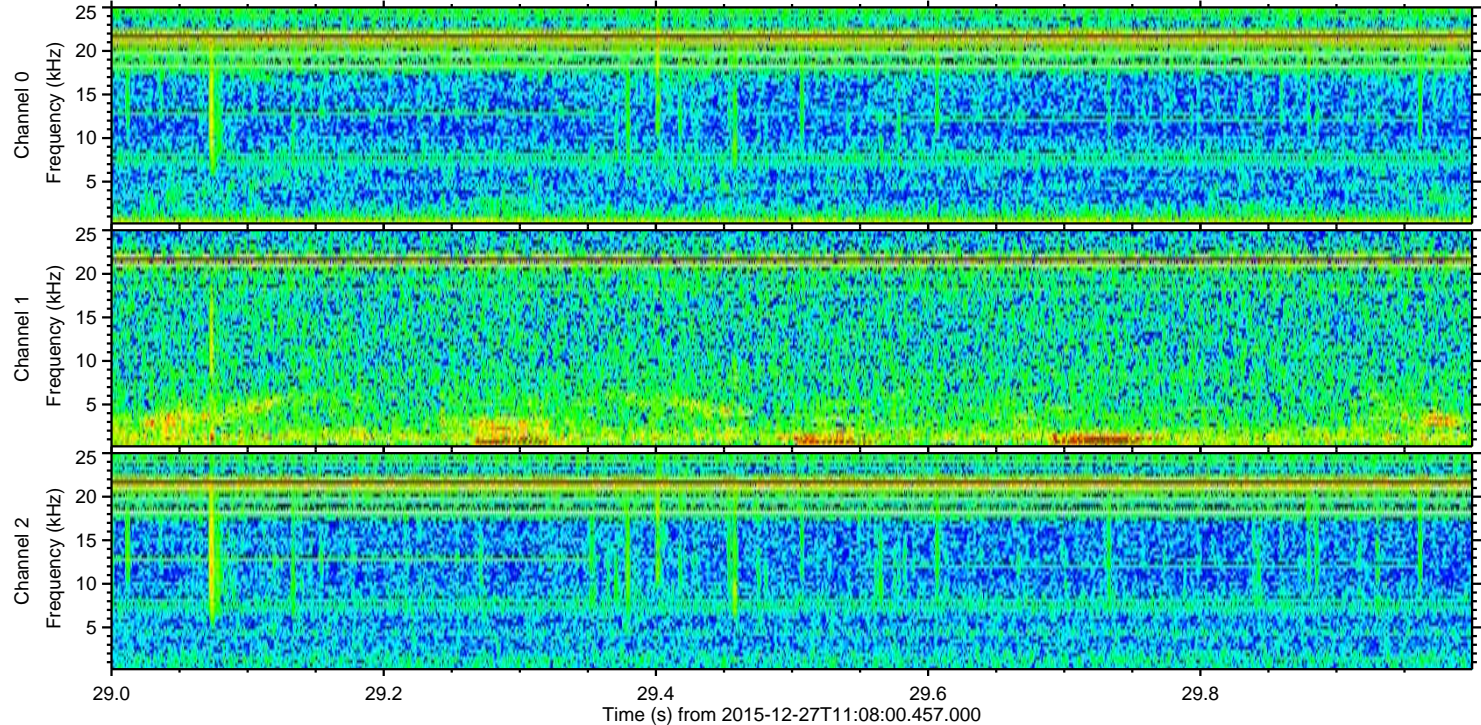
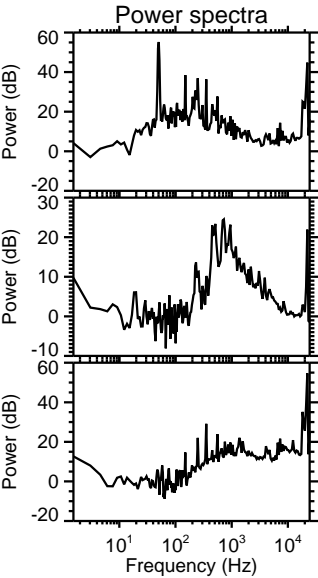
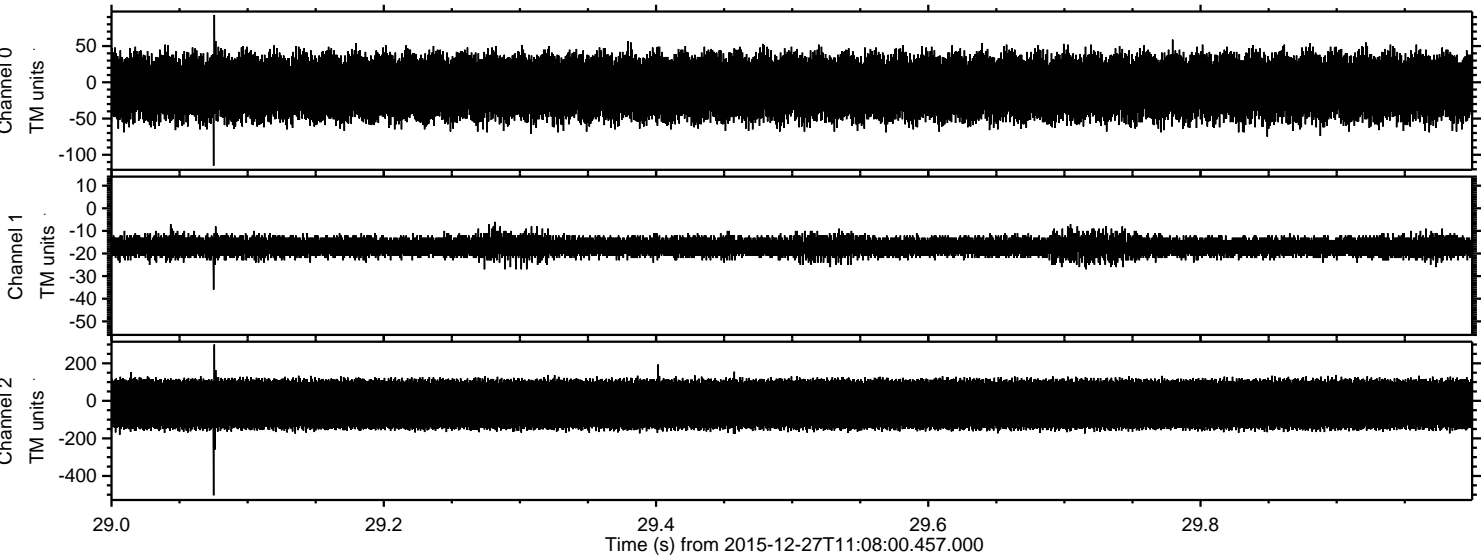

ELMAVAN 3D WAVEFORMS (Measured data sampled at 50 kHz) 51000 packets of 144 samples from 2015-12-27T11:08:00.457.000. Part 1/147

Processed Thu Feb 25 15:23:05 2016 by ELM ver.2012-10-06 from 001__elm20151227_110759__dat00.bin

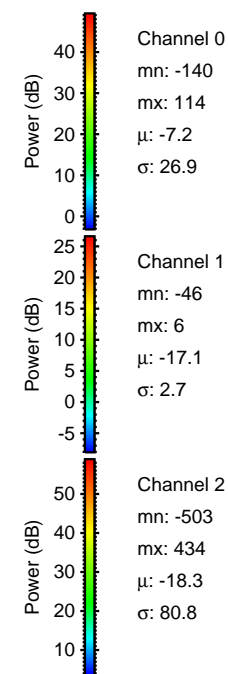
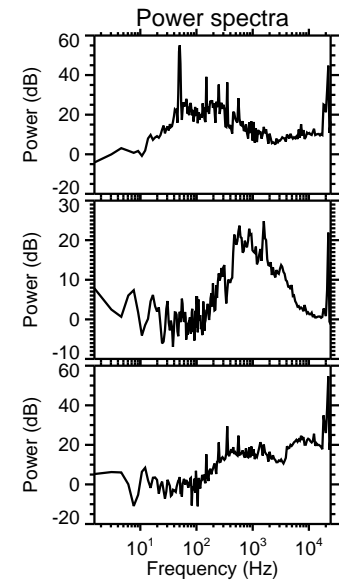
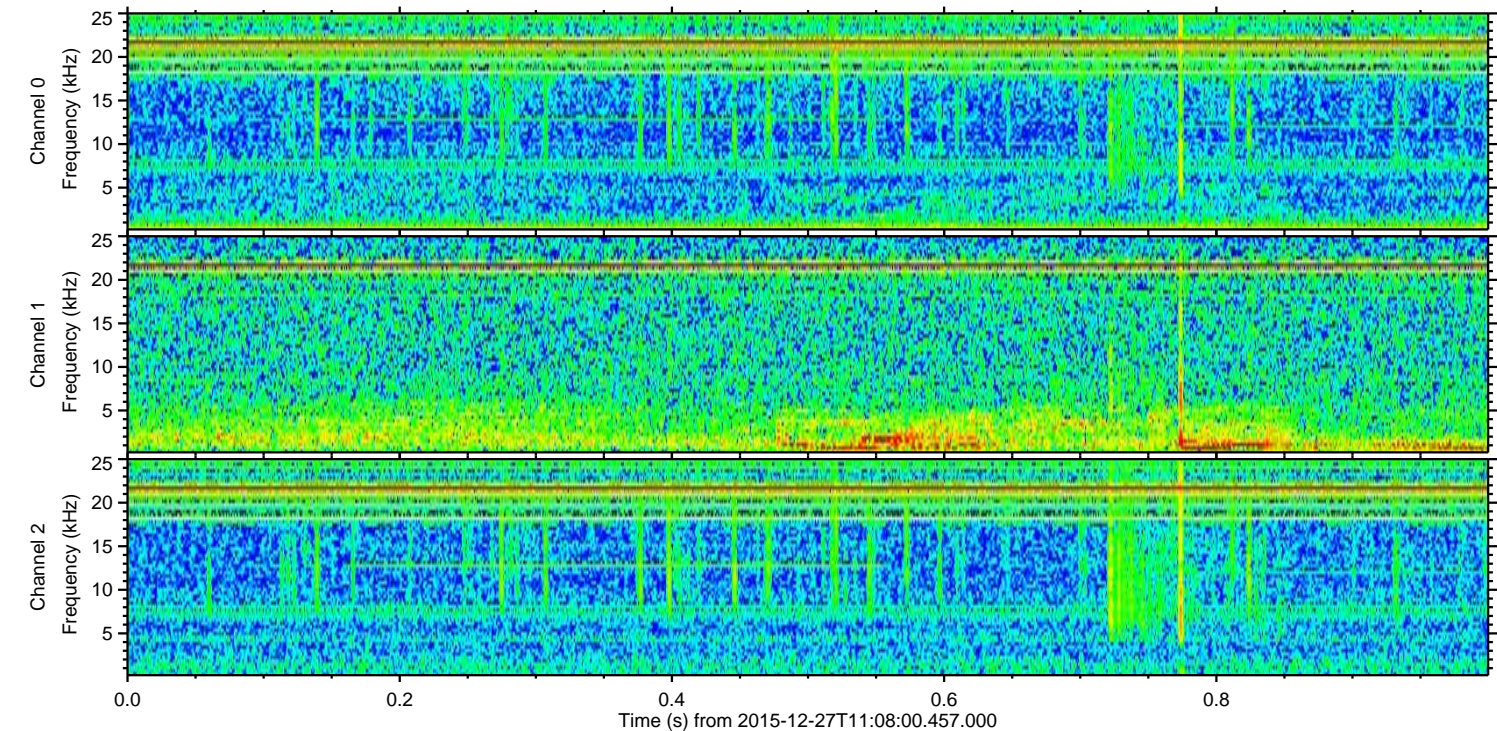
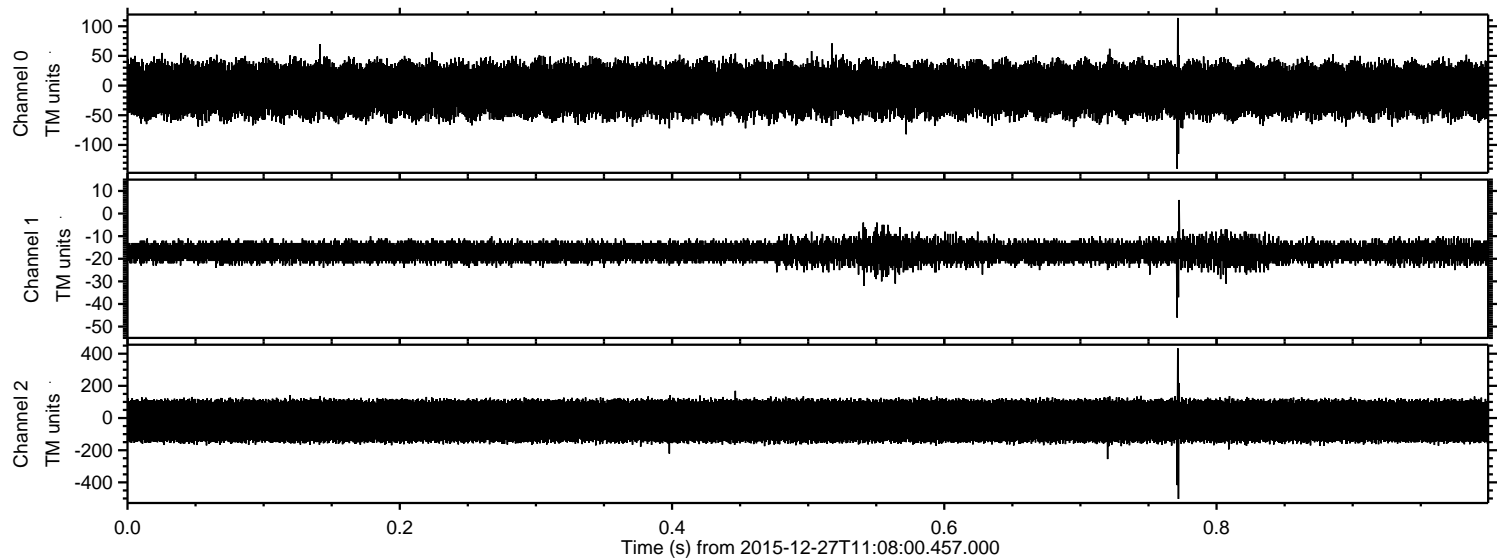

Channel 0
mn: -140
mx: 114
 μ : -7.2
 σ : 26.9

Channel 1
mn: -46
mx: 6
 μ : -17.1
 σ : 2.7

Channel 2
mn: -503
mx: 434
 μ : -18.3
 σ : 80.8

Processed Thu Feb 25 15:23:06 2016 by ELM ver.2012-10-06 from 001__elm20151227_110759__dat00.bin

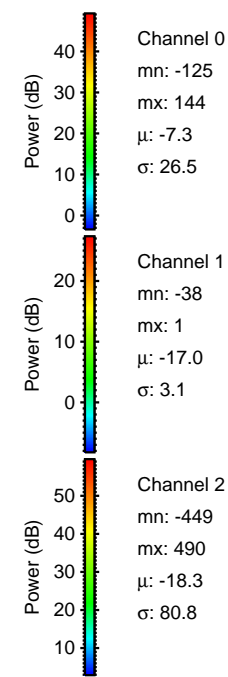
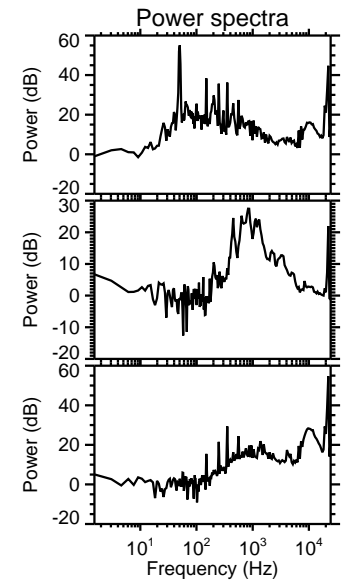
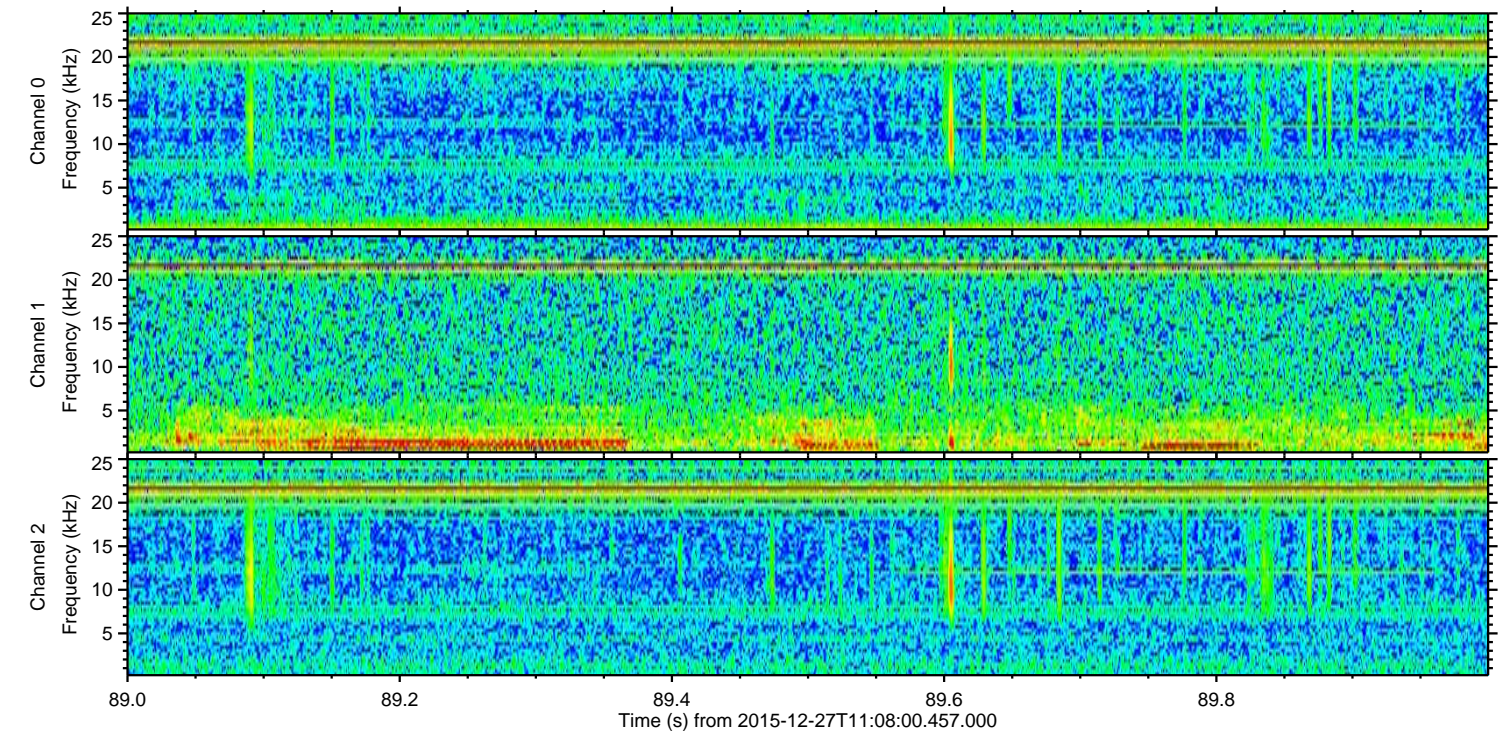
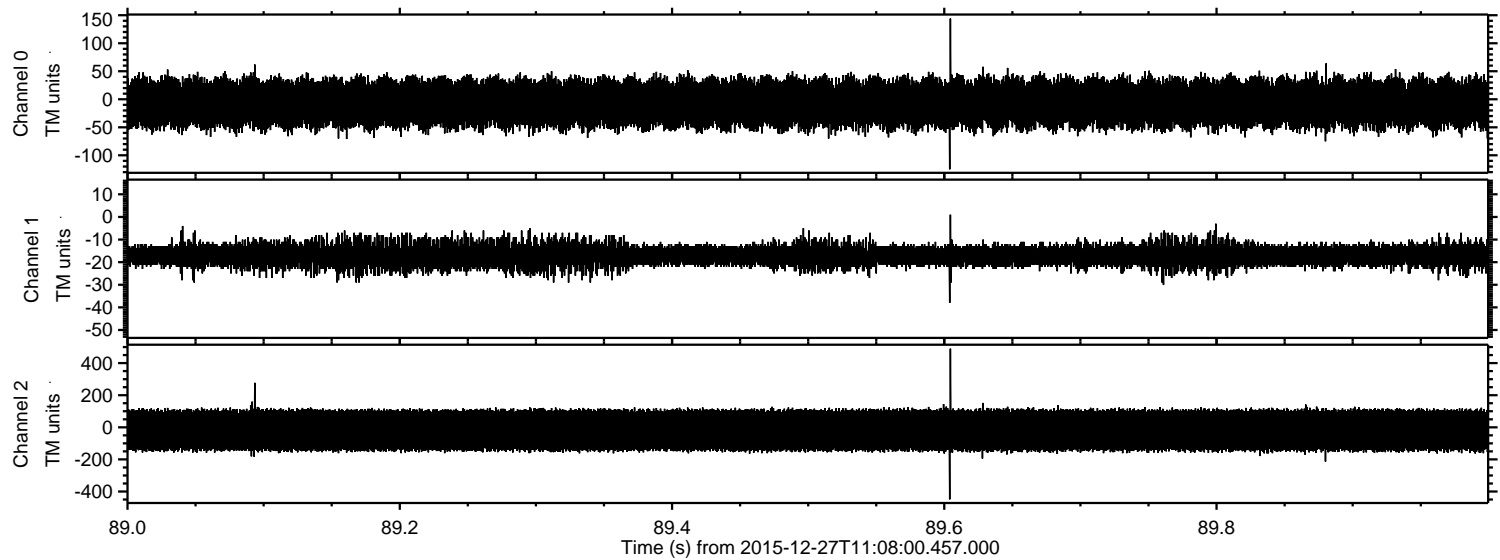

Processed Thu Feb 25 15:23:07 2016 by ELM ver.2012-10-06 from 001__elm20151227_110759__dat00.bin

