

ELMAVAN 3D WAVEFORMS (Measured data sampled at 50 kHz) 51000 packets of 144 samples from 2015-12-27T09:07:55.326.000.

Processed Thu Feb 25 08:46:20 2016 by ELM ver.2012-10-06 from 001__elm20151227_090754__dat00.bin

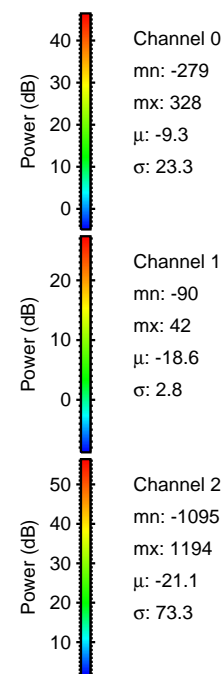

Processed Thu Feb 25 08:46:31 2016 by ELM ver.2012-10-06 from 001__elm20151227_090754__dat00.bin

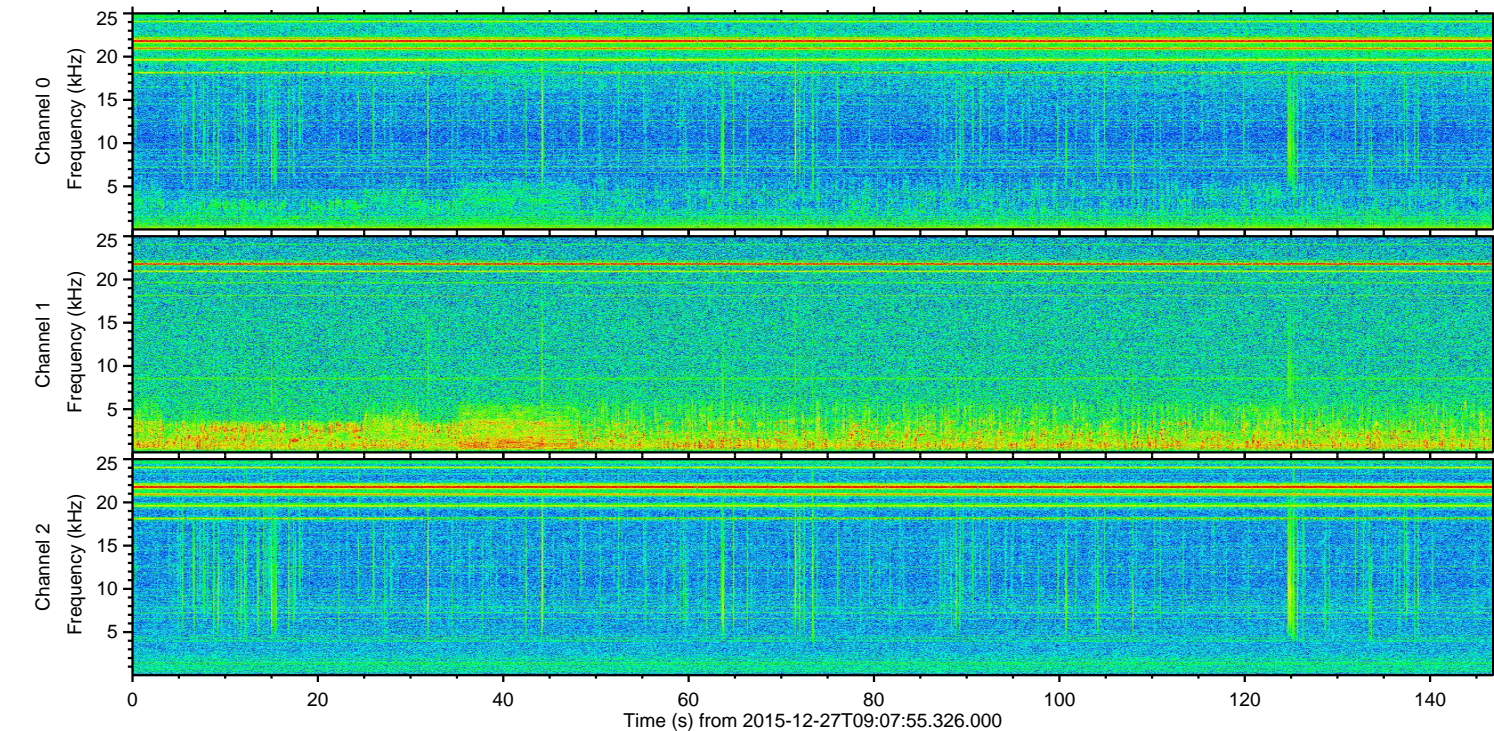
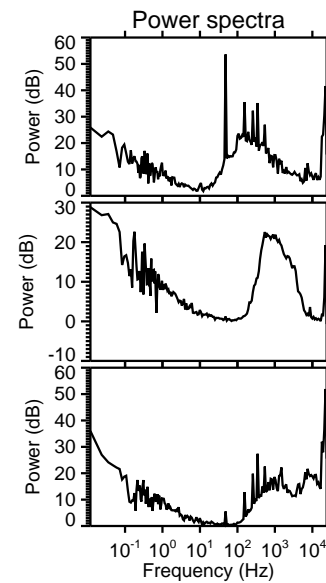
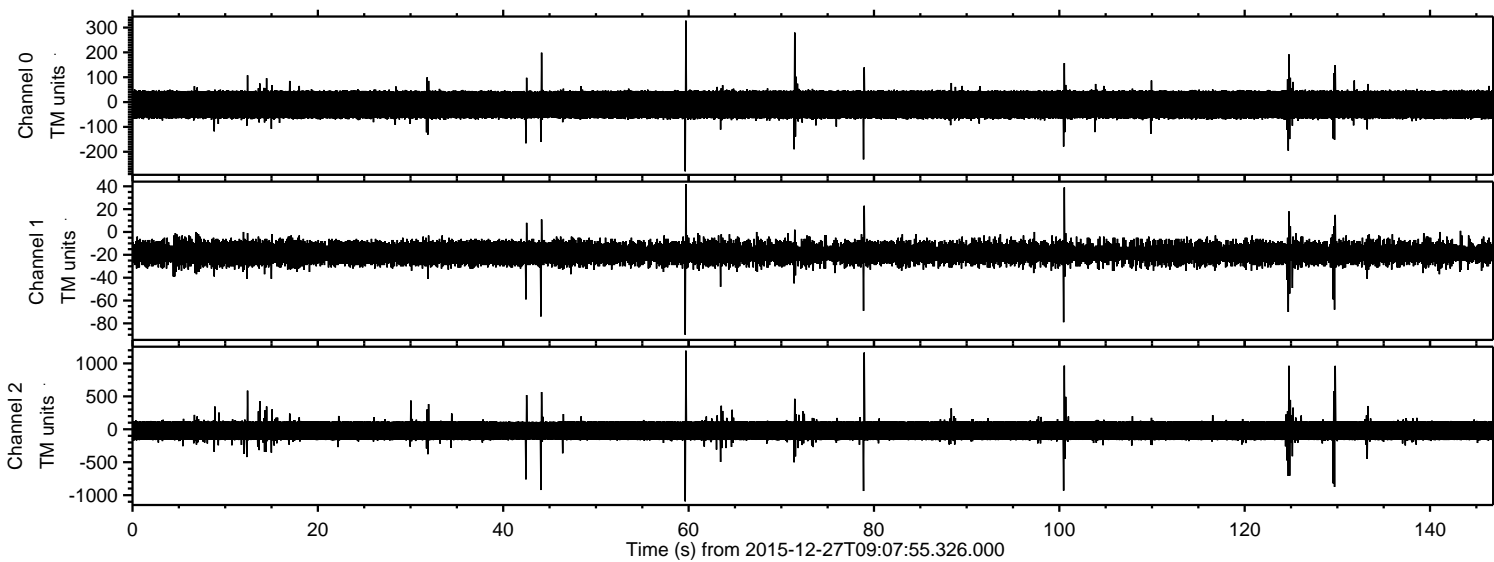
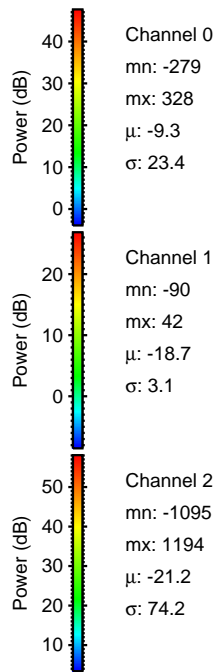
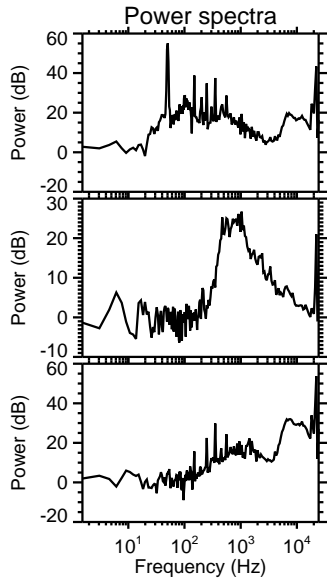
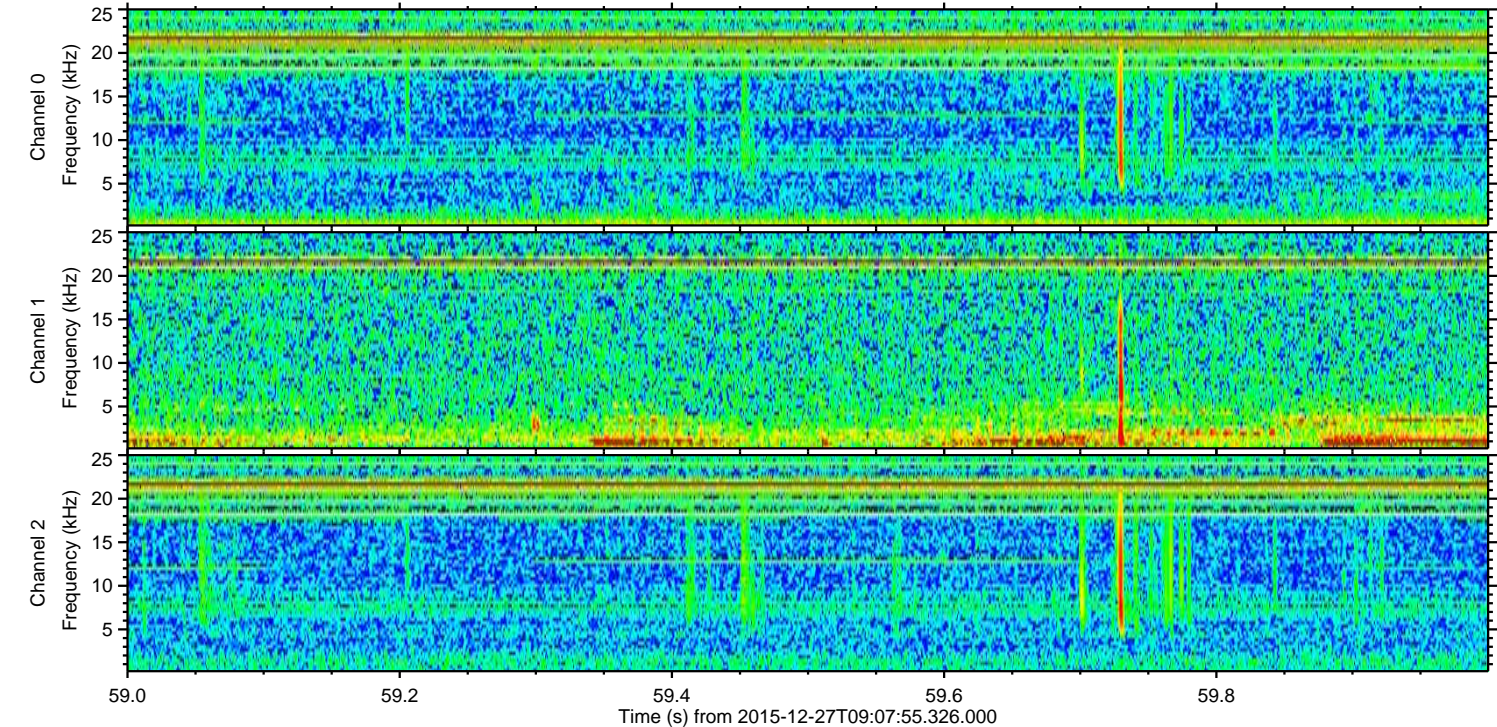
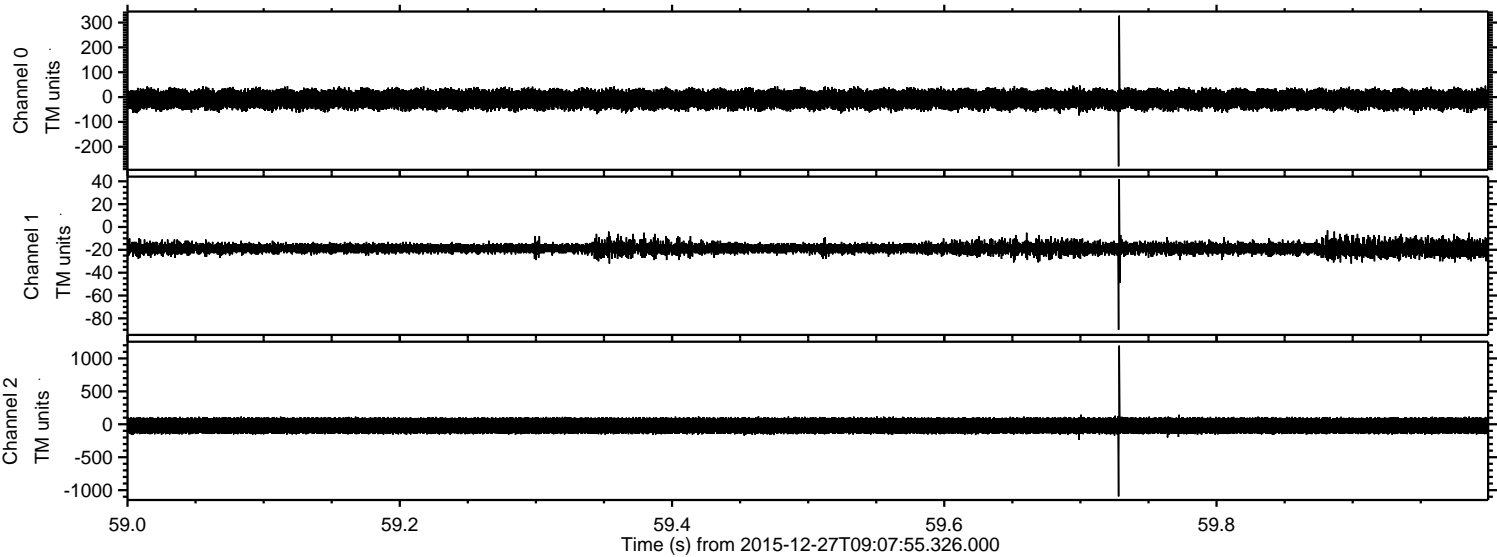

Processed Thu Feb 25 08:46:32 2016 by ELM ver.2012-10-06 from 001__elm20151227_090754__dat00.bin

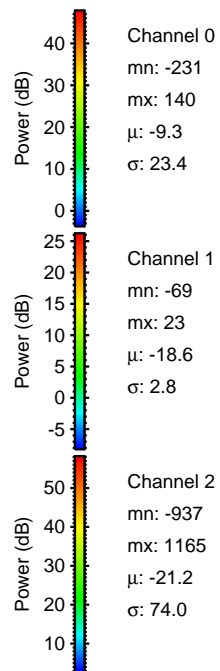
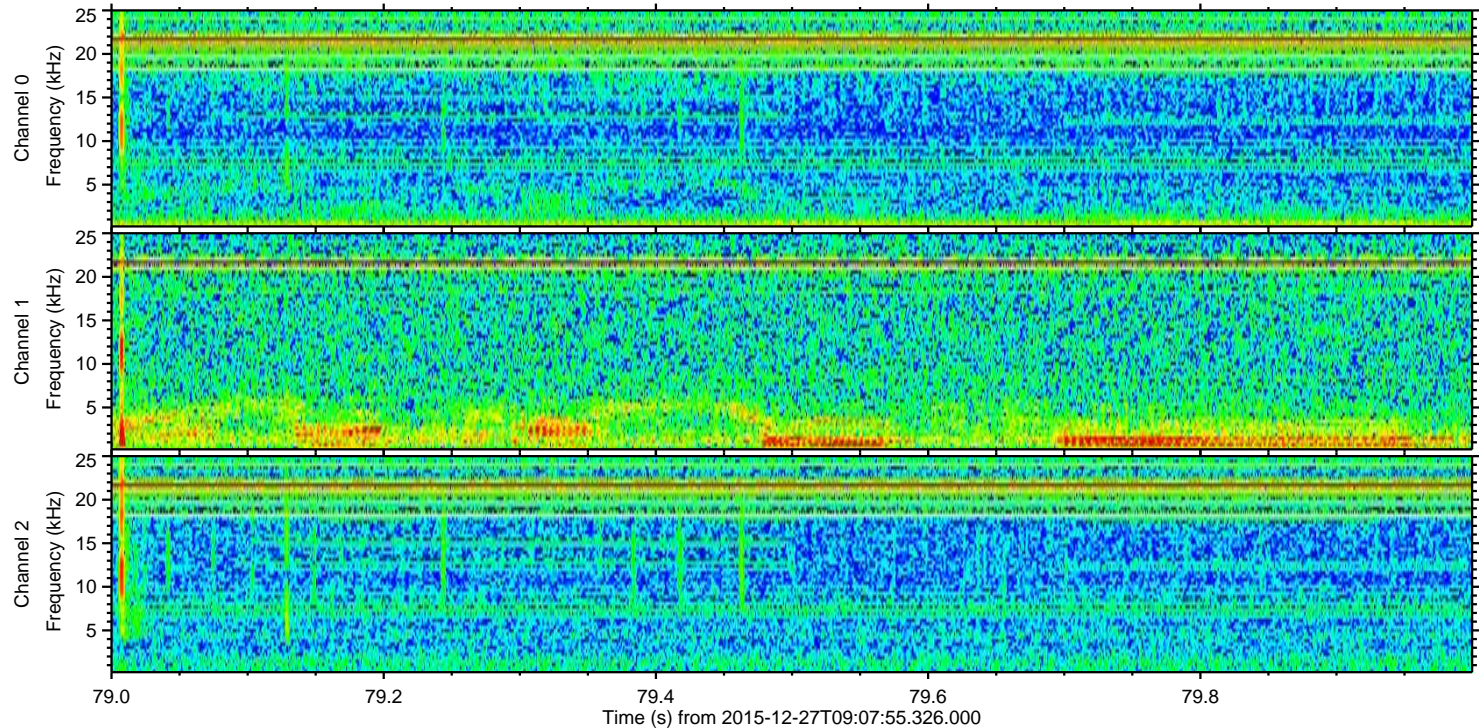
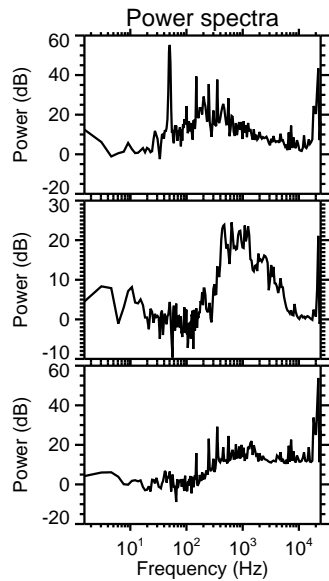
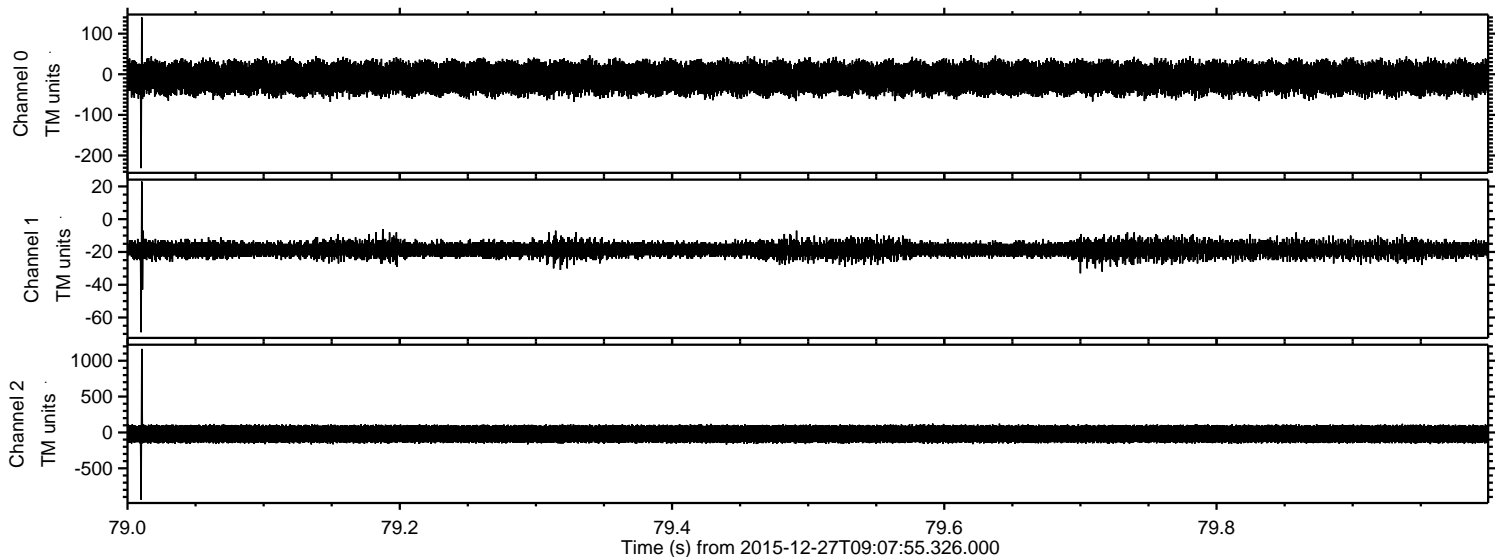

ELMAVAN 3D WAVEFORMS (Measured data sampled at 50 kHz) 51000 packets of 144 samples from 2015-12-27T09:07:55.326.000. Part 101/147

Processed Thu Feb 25 08:46:33 2016 by ELM ver.2012-10-06 from 001__elm20151227_090754__dat00.bin

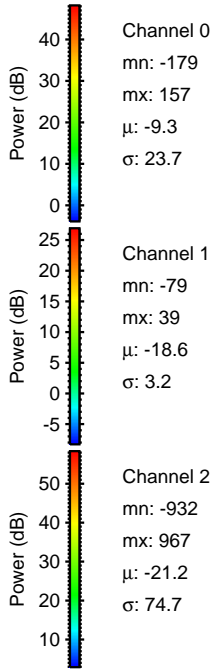
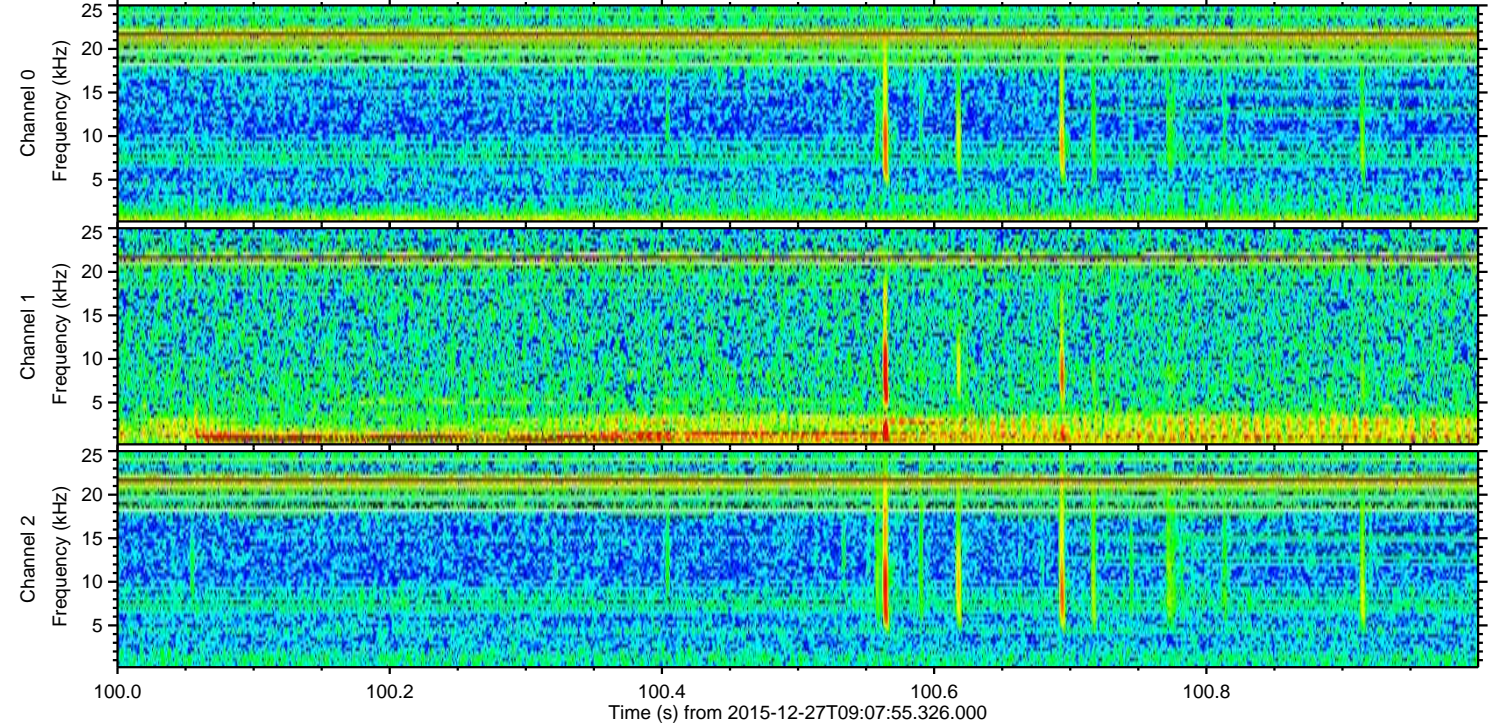
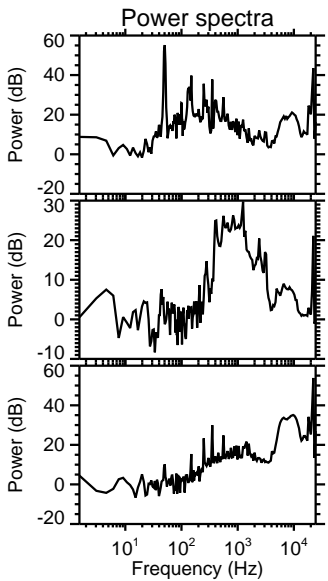
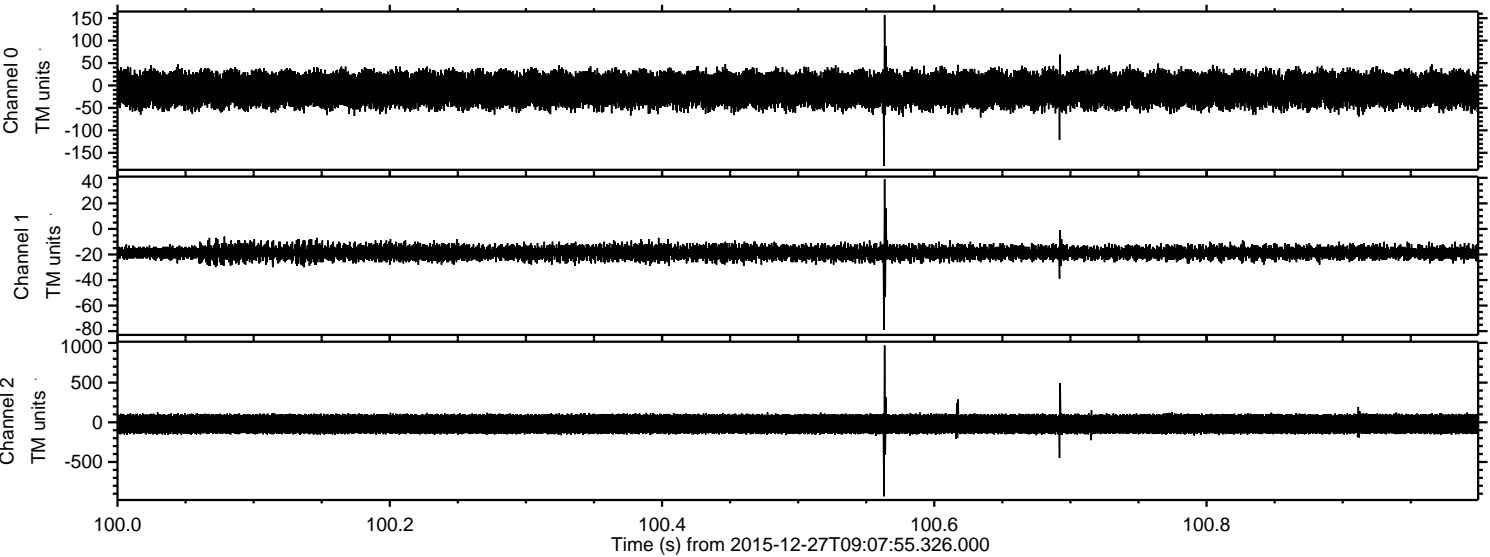

ELMAVAN 3D WAVEFORMS (Measured data sampled at 50 kHz) 51000 packets of 144 samples from 2015-12-27T09:07:55.326.000. Part 125/147

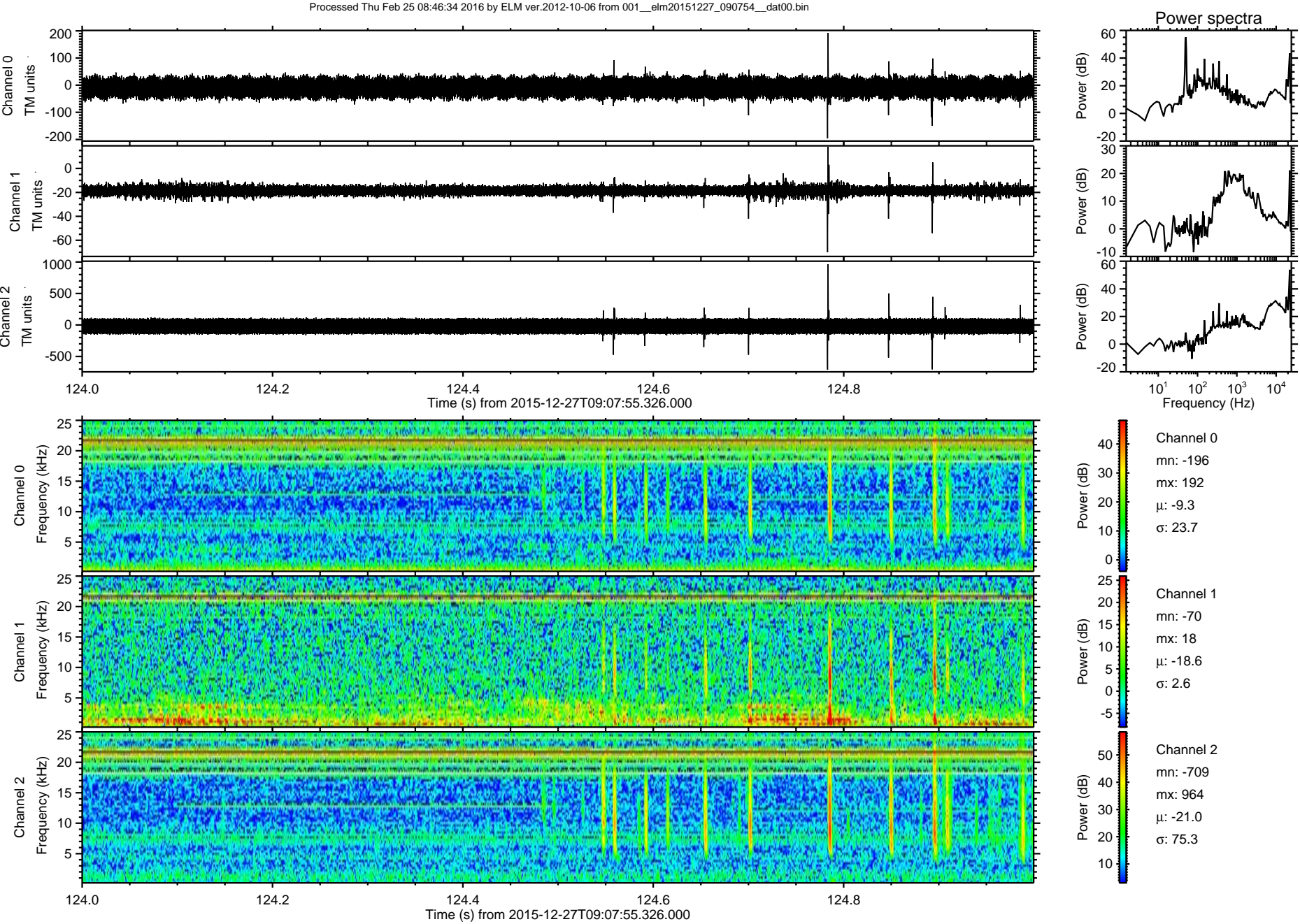

ELMAVAN 3D WAVEFORMS (Measured data sampled at 50 kHz) 51000 packets of 144 samples from 2015-12-27T09:07:55.326.000. Part 130/147

Processed Thu Feb 25 08:46:35 2016 by ELM ver.2012-10-06 from 001__elm20151227_090754__dat00.bin

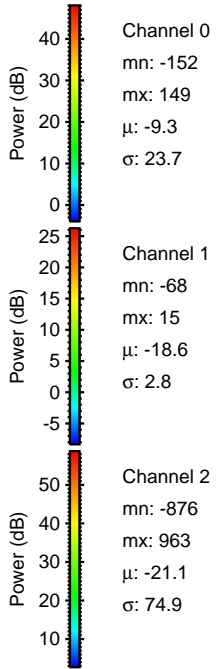
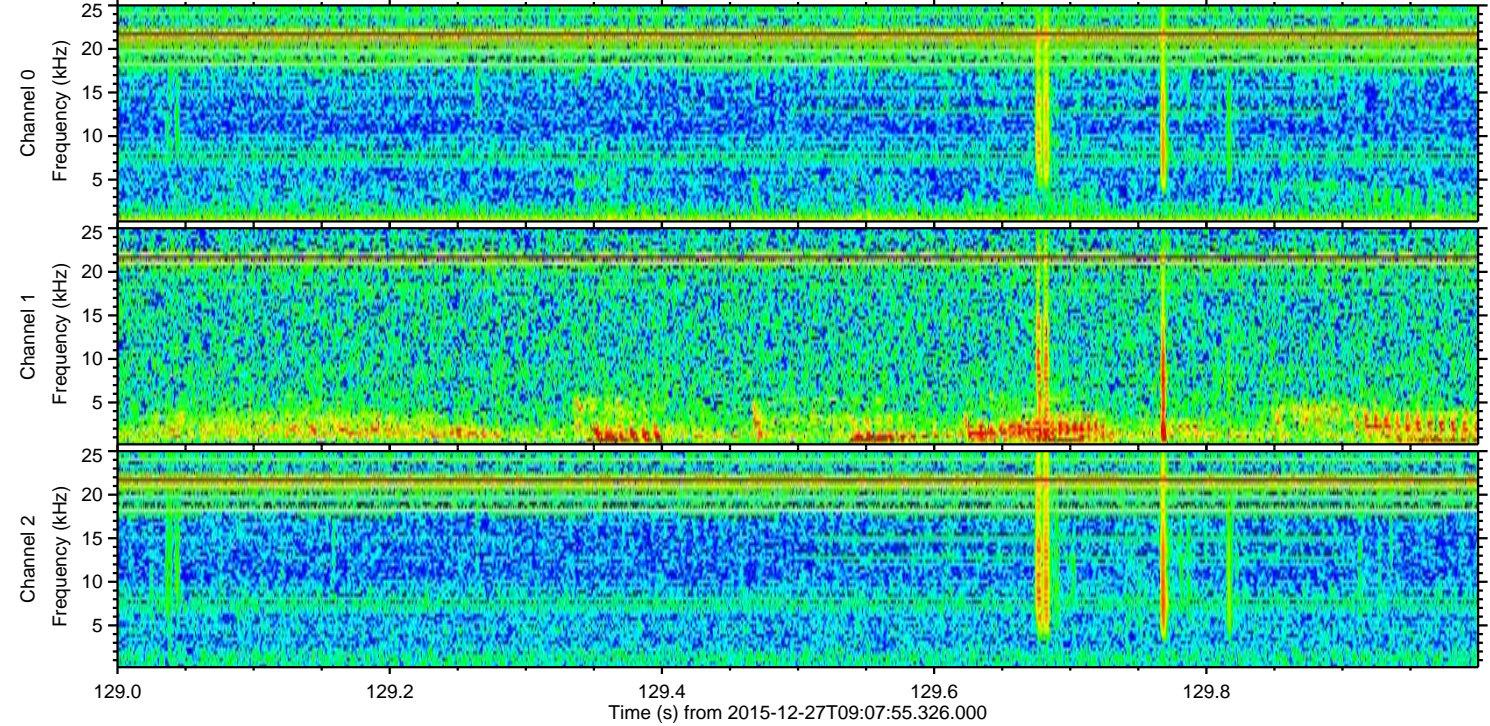
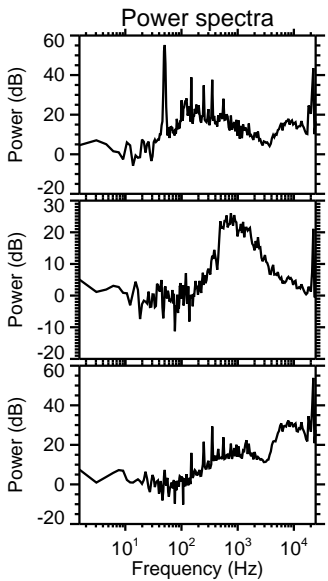
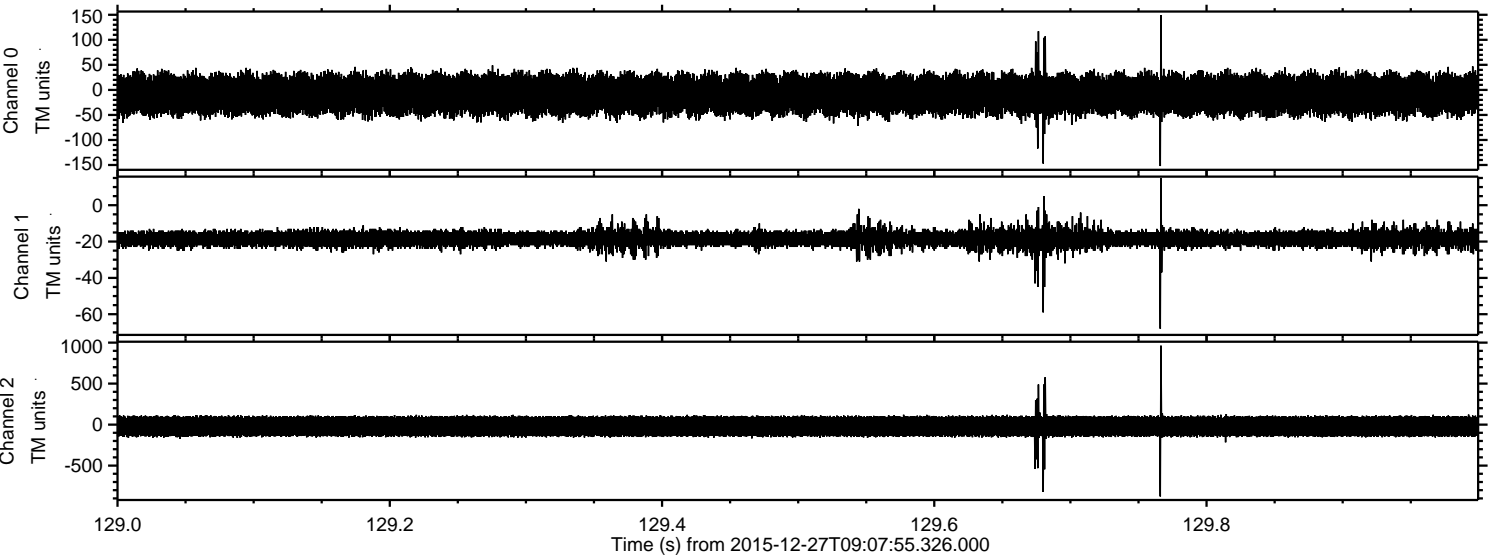

Processed Thu Feb 25 08:46:36 2016 by ELM ver.2012-10-06 from 001__elm20151227_090754__dat00.bin

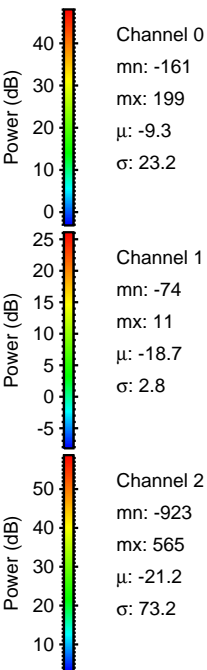
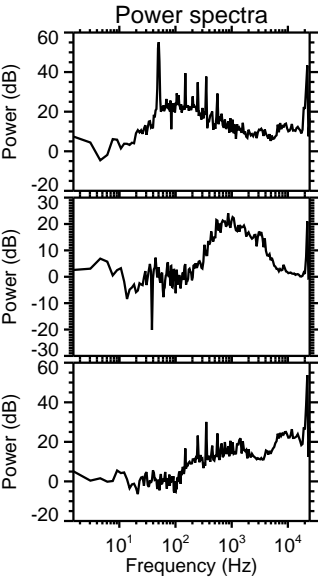
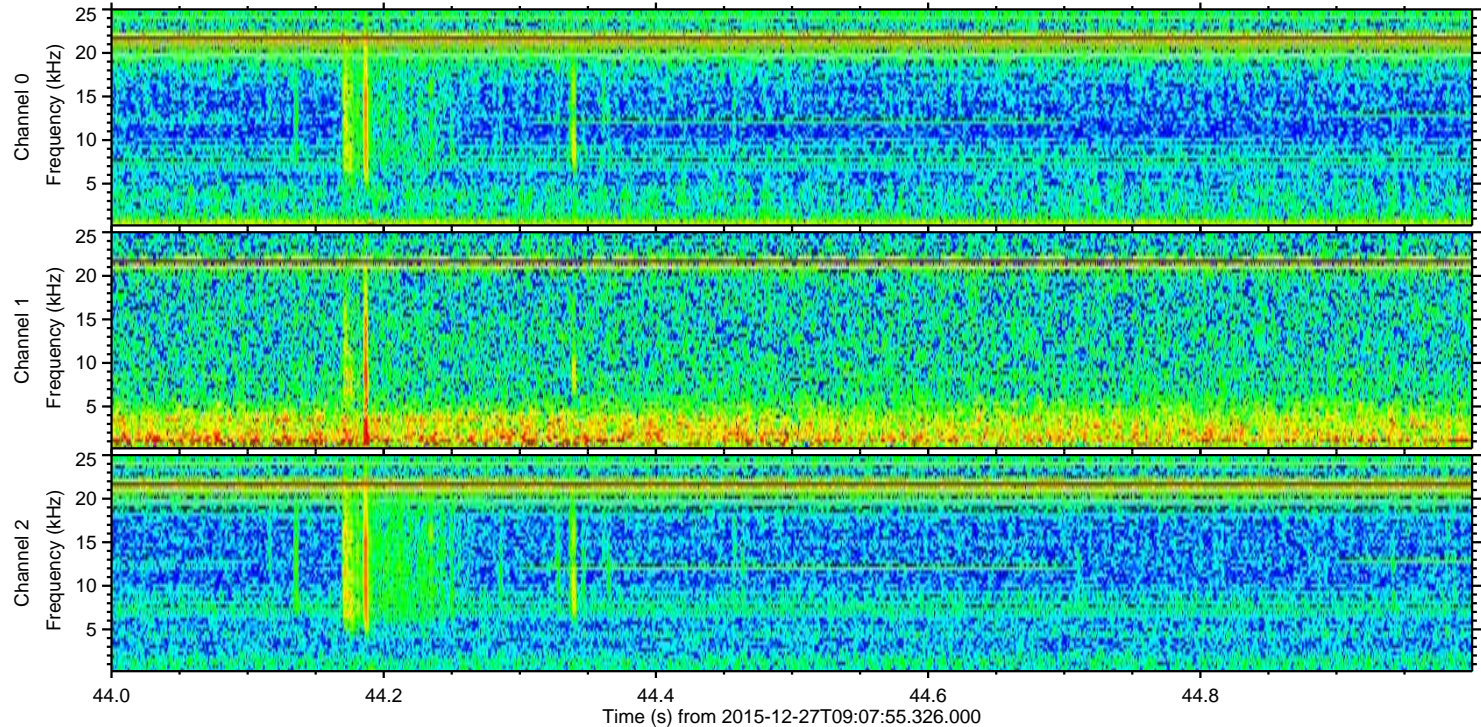
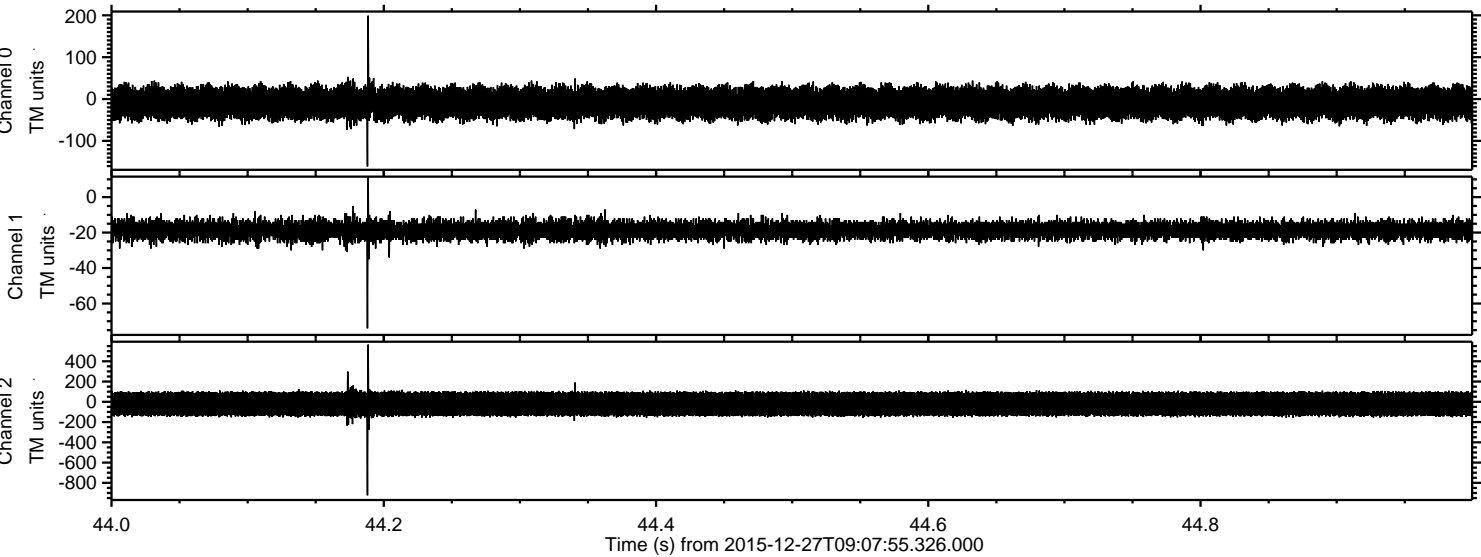

Processed Thu Feb 25 08:46:37 2016 by ELM ver.2012-10-06 from 001__elm20151227_090754__dat00.bin

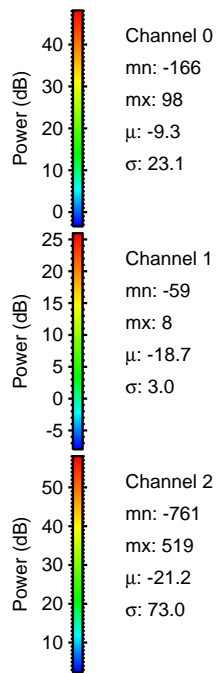
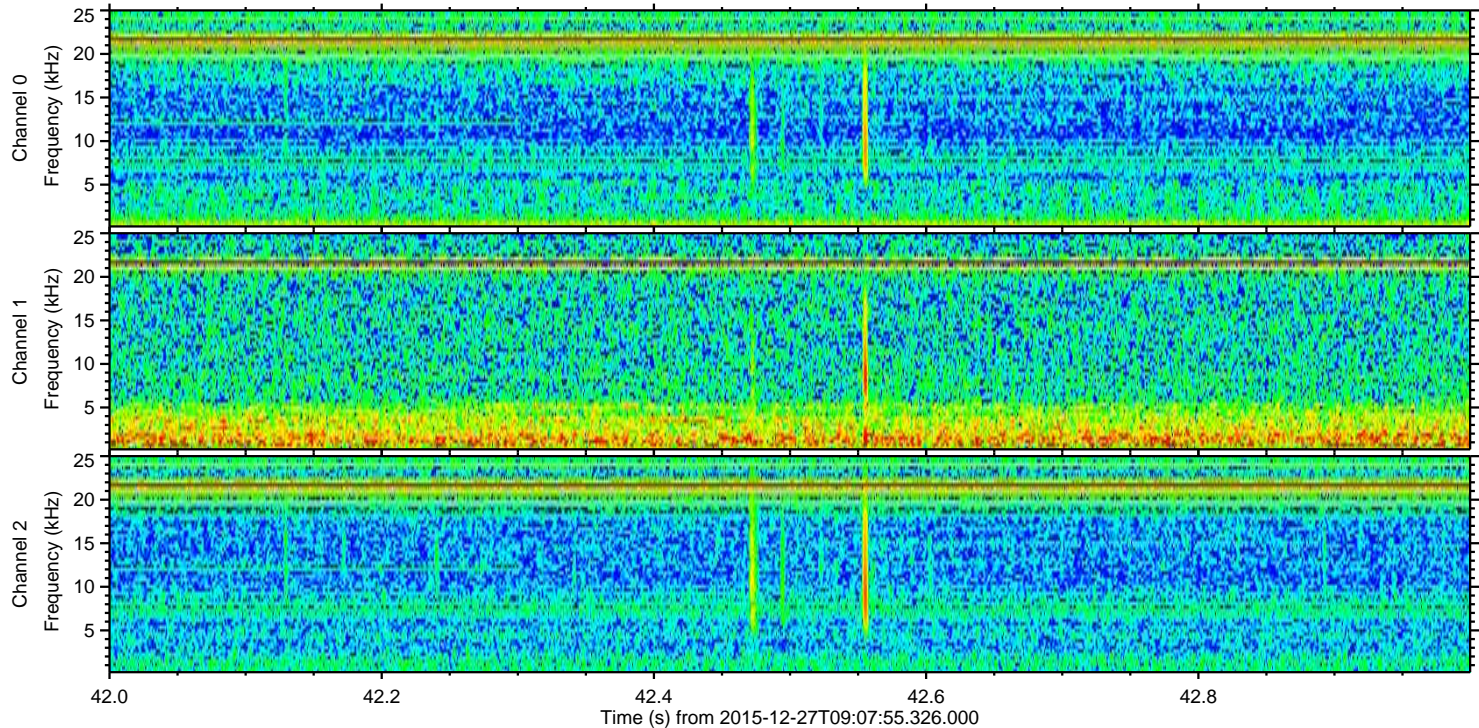
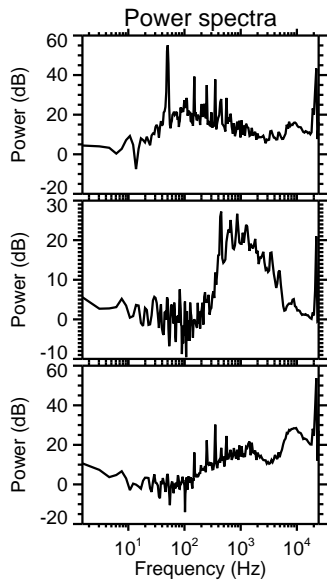
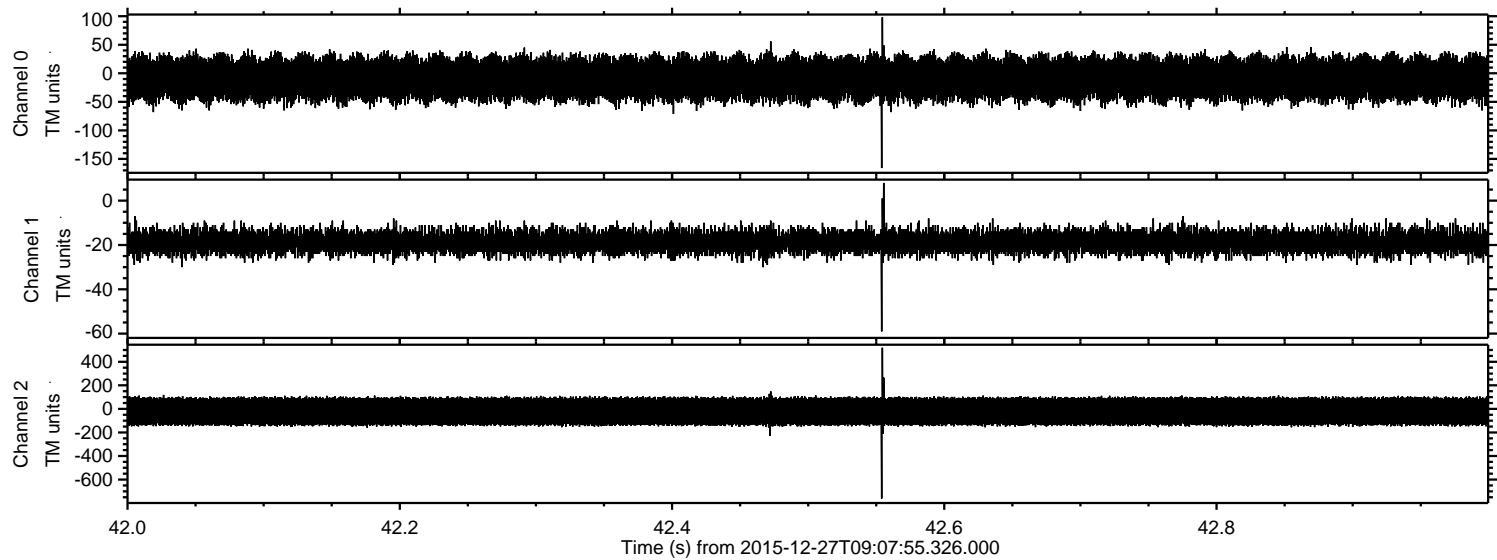

Processed Thu Feb 25 08:46:38 2016 by ELM ver.2012-10-06 from 001__elm20151227_090754__dat00.bin

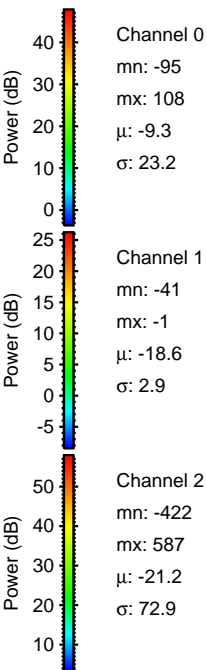
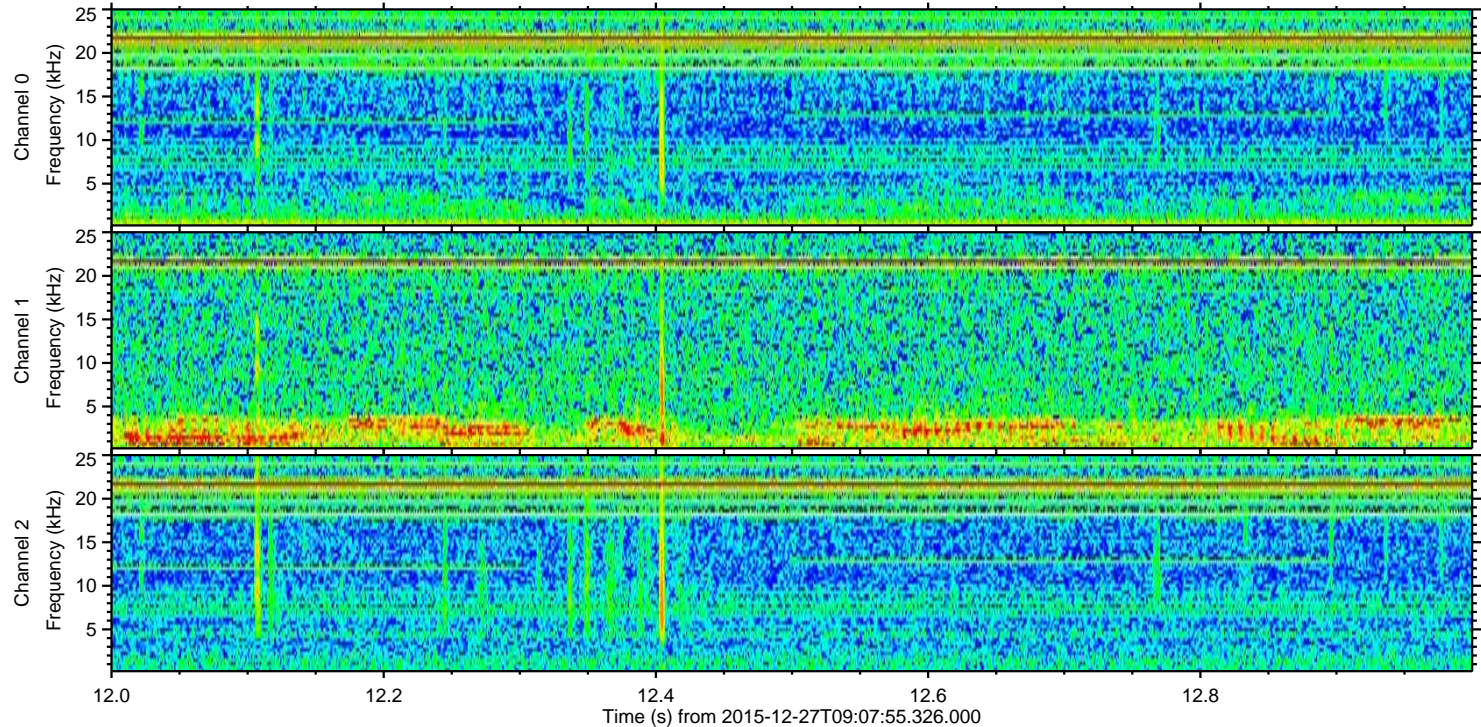
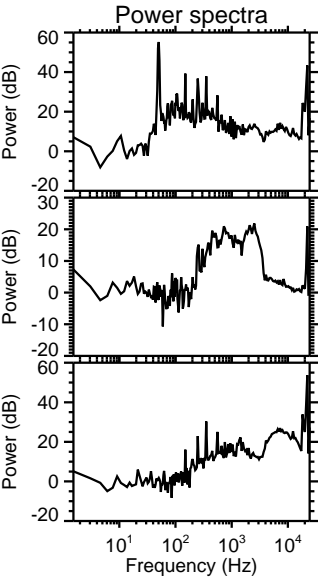
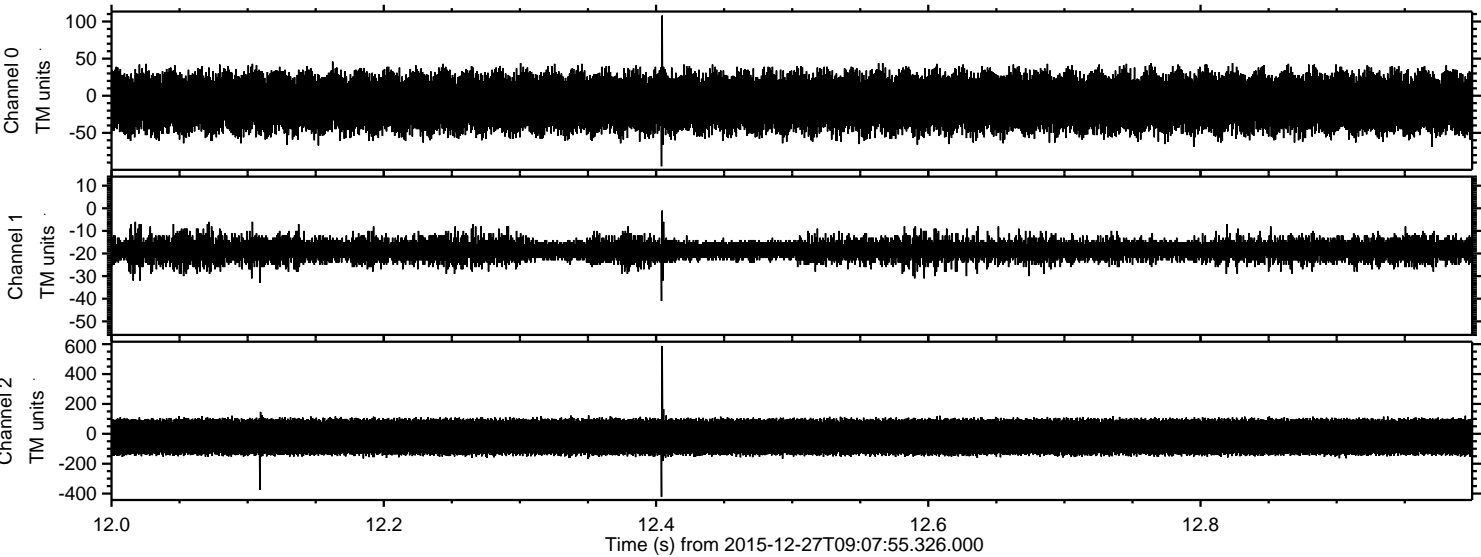

Processed Thu Feb 25 08:46:39 2016 by ELM ver.2012-10-06 from 001__elm20151227_090754__dat00.bin

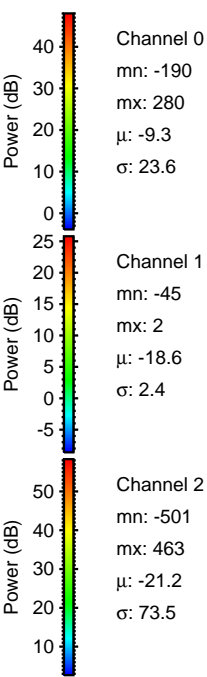
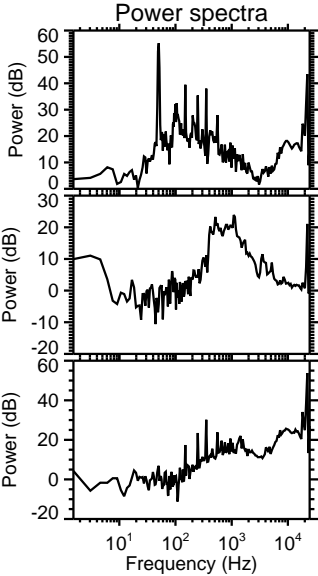
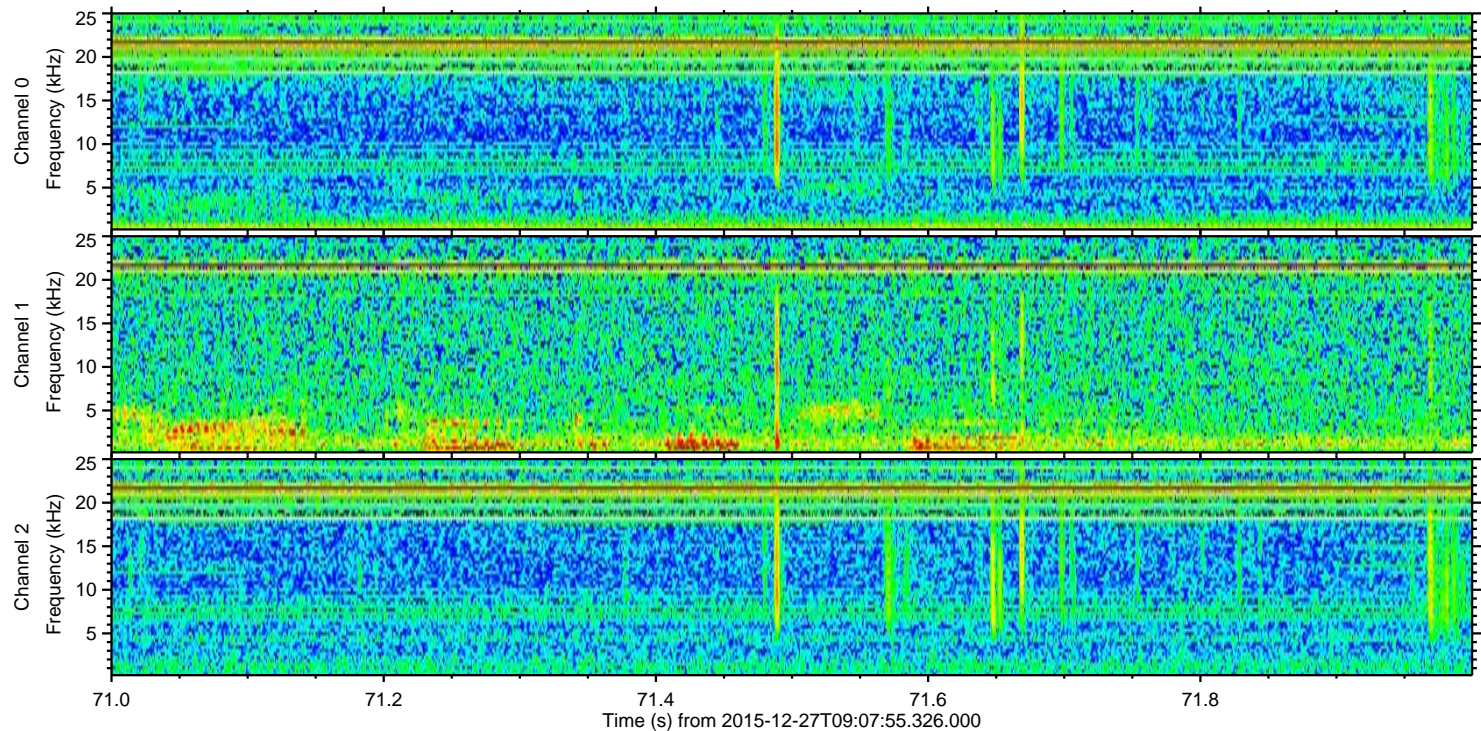
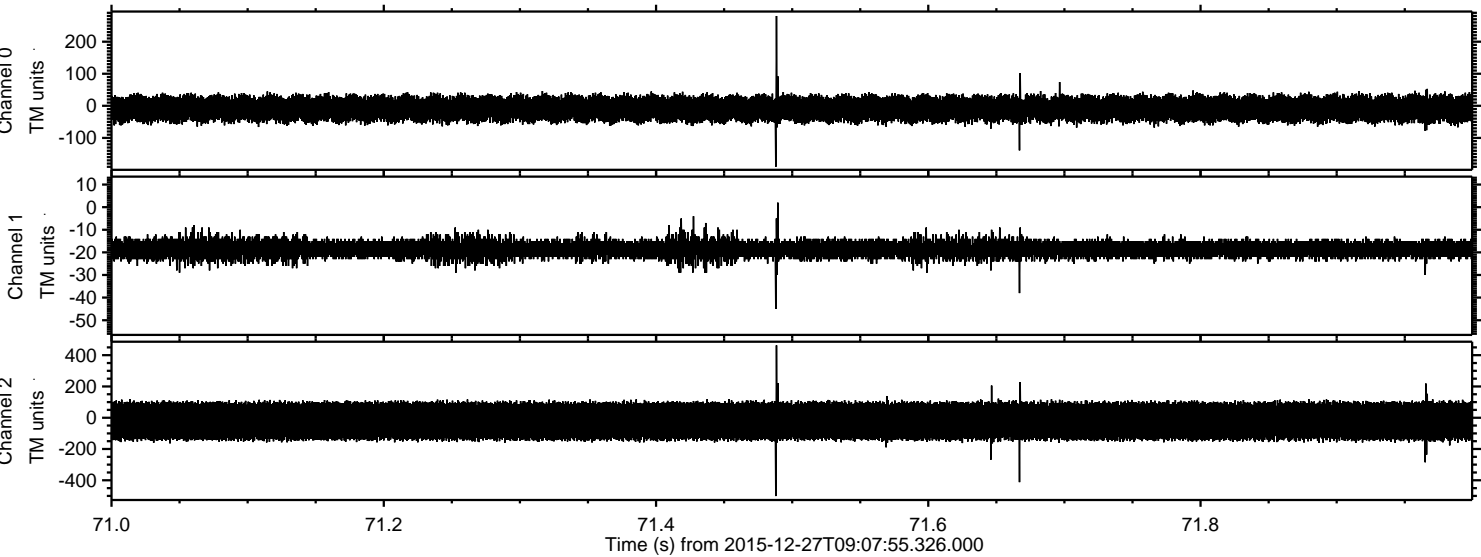

Channel 0
mn: -190
mx: 280
 μ : -9.3
 σ : 23.6

Channel 1
mn: -45
mx: 2
 μ : -18.6
 σ : 2.4

Channel 2
mn: -501
mx: 463
 μ : -21.2
 σ : 73.5

Processed Thu Feb 25 08:46:40 2016 by ELM ver.2012-10-06 from 001__elm20151227_090754__dat00.bin

