

ELMAVAN 3D WAVEFORMS (Measured data sampled at 50 kHz) 51000 packets of 144 samples from 2015-12-26T21:37:25.609.000.

Processed Wed Feb 24 18:48:39 2016 by ELM ver.2012-10-06 from 001__elm20151226_213724__dat00.bin

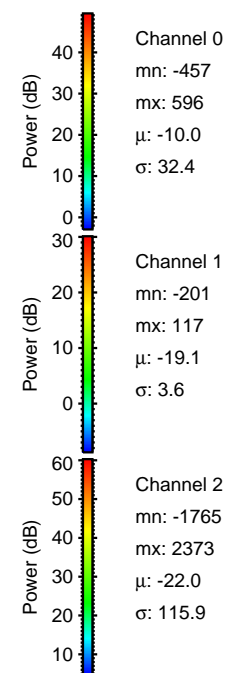
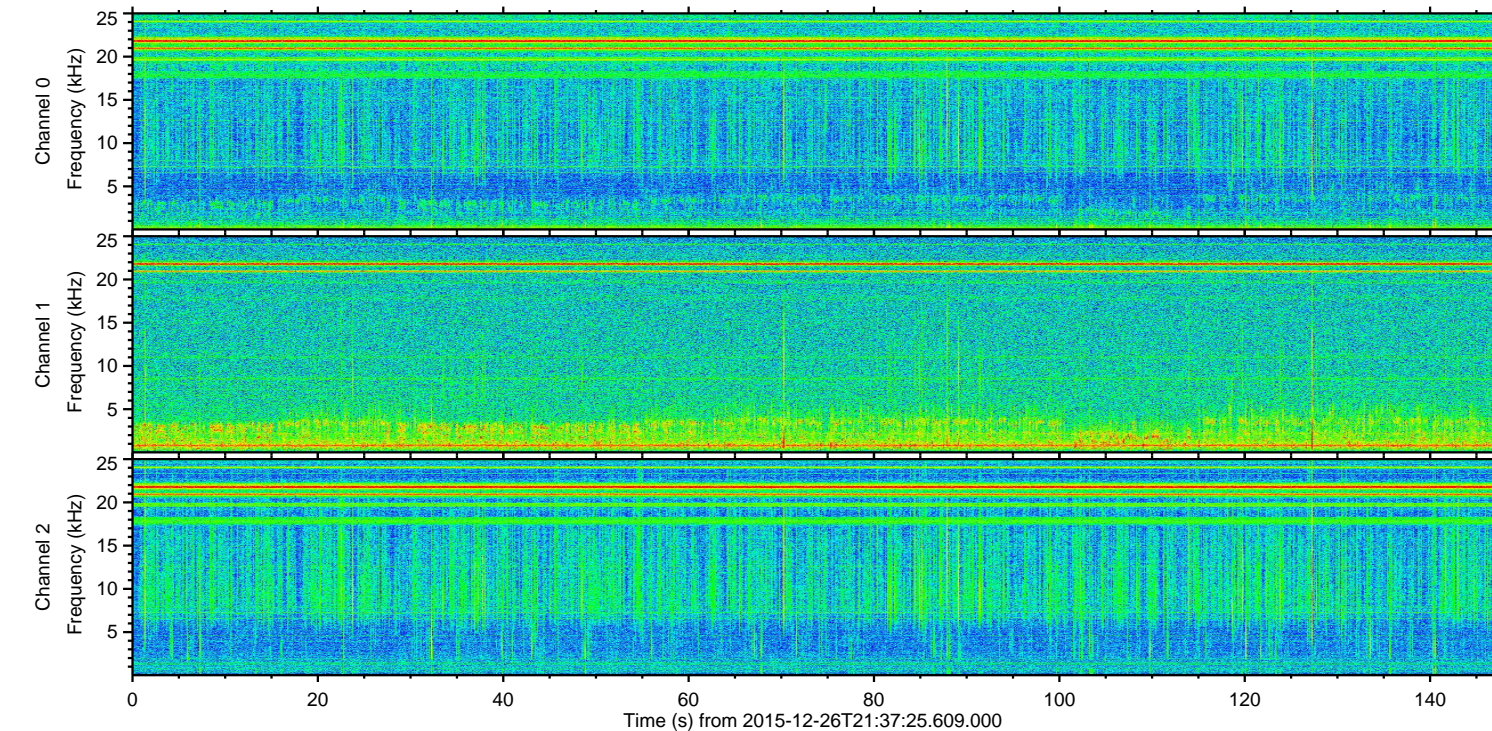
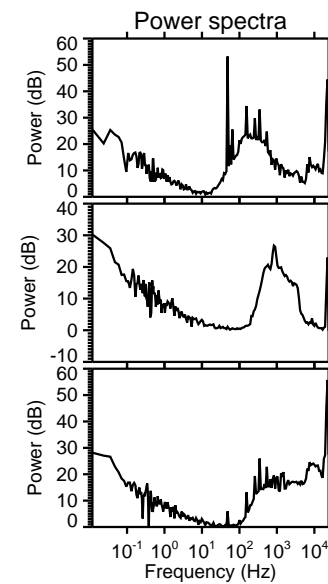
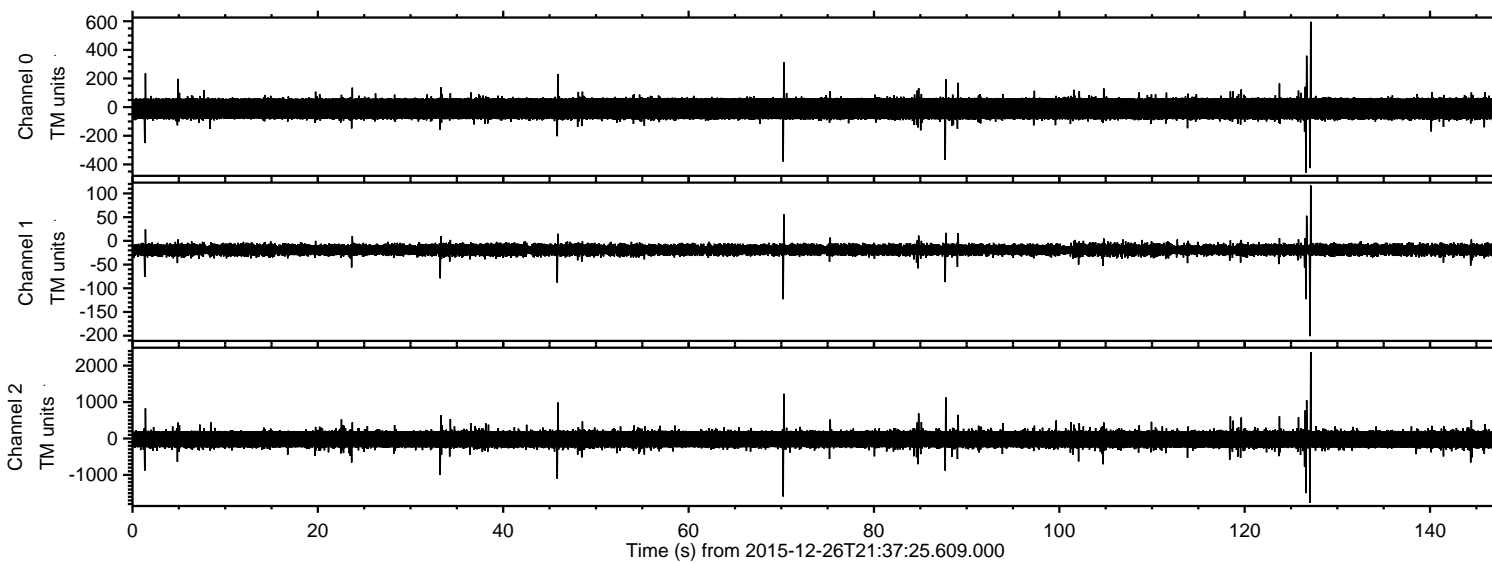

ELMAVAN 3D WAVEFORMS (Measured data sampled at 50 kHz) 51000 packets of 144 samples from 2015-12-26T21:37:25.609.000. Part 128/147

Processed Wed Feb 24 18:48:51 2016 by ELM ver.2012-10-06 from 001__elm20151226_213724__dat00.bin

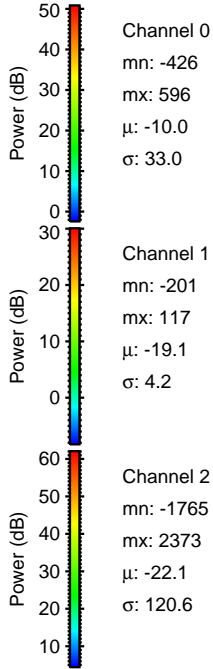
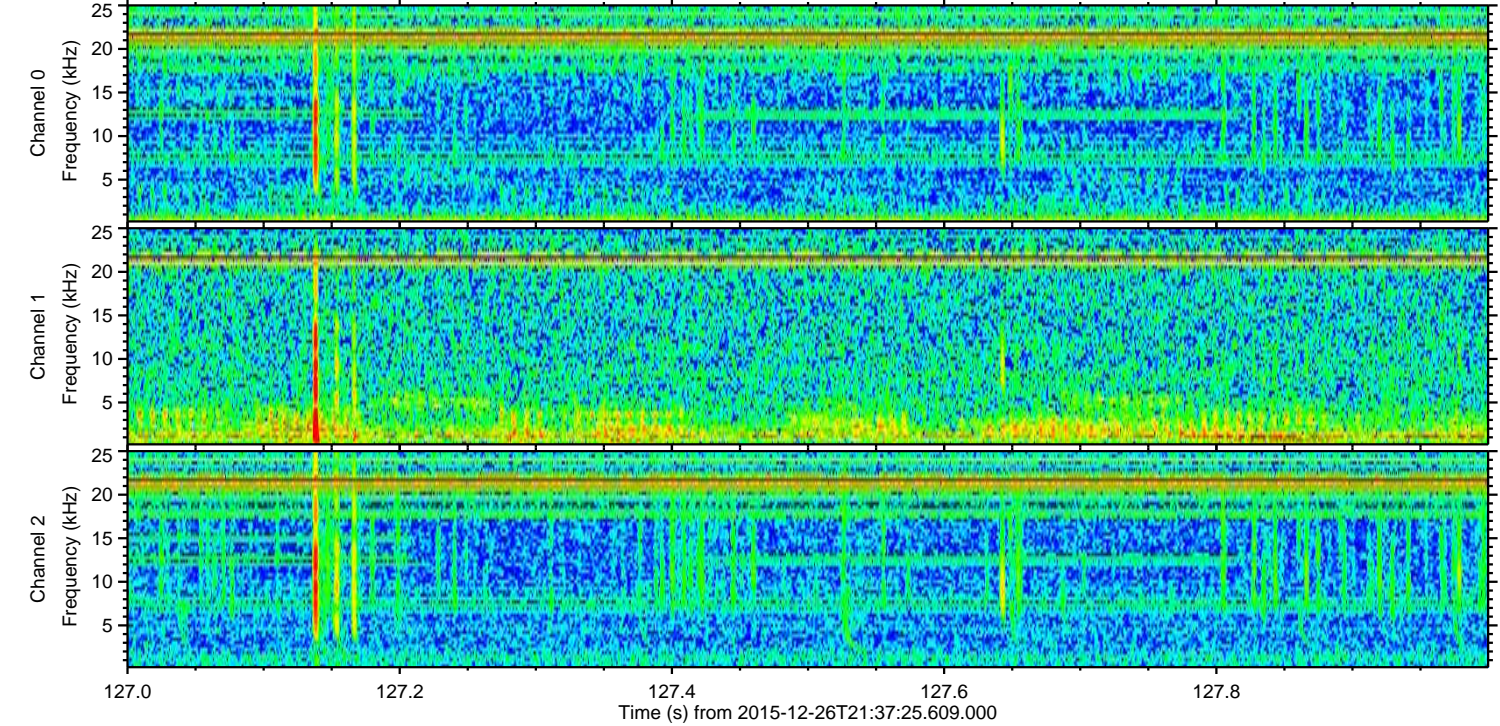
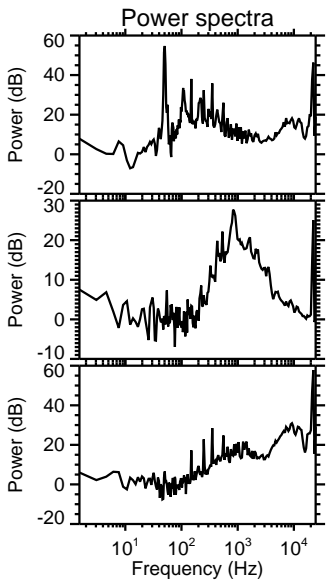
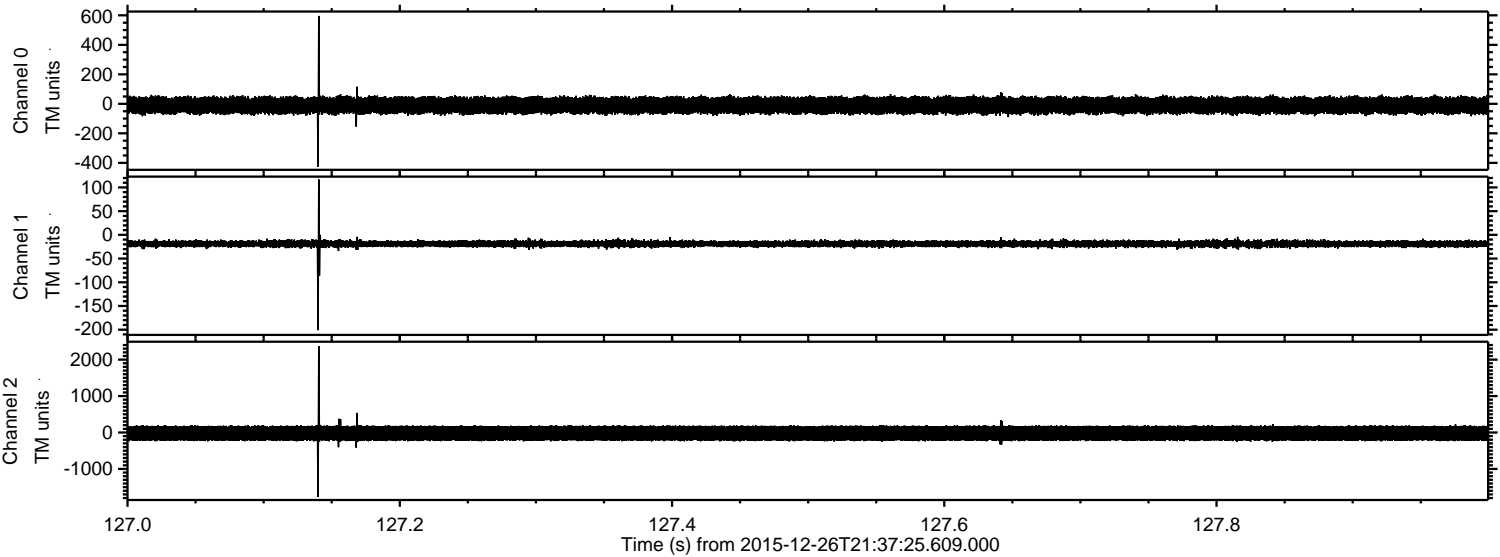

Processed Wed Feb 24 18:48:52 2016 by ELM ver.2012-10-06 from 001__elm20151226_213724__dat00.bin

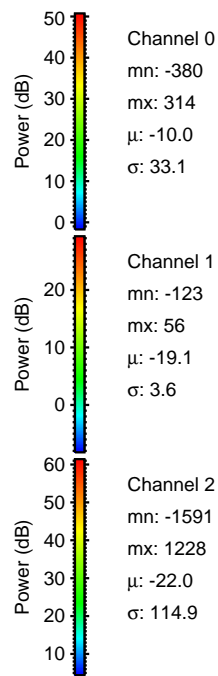
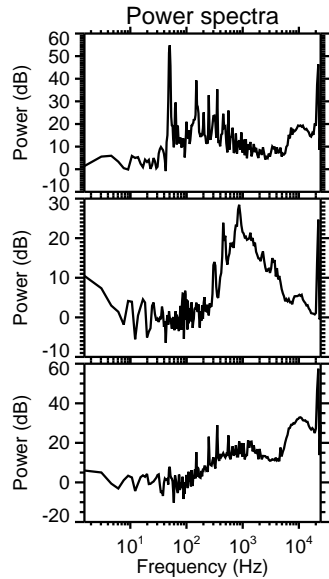
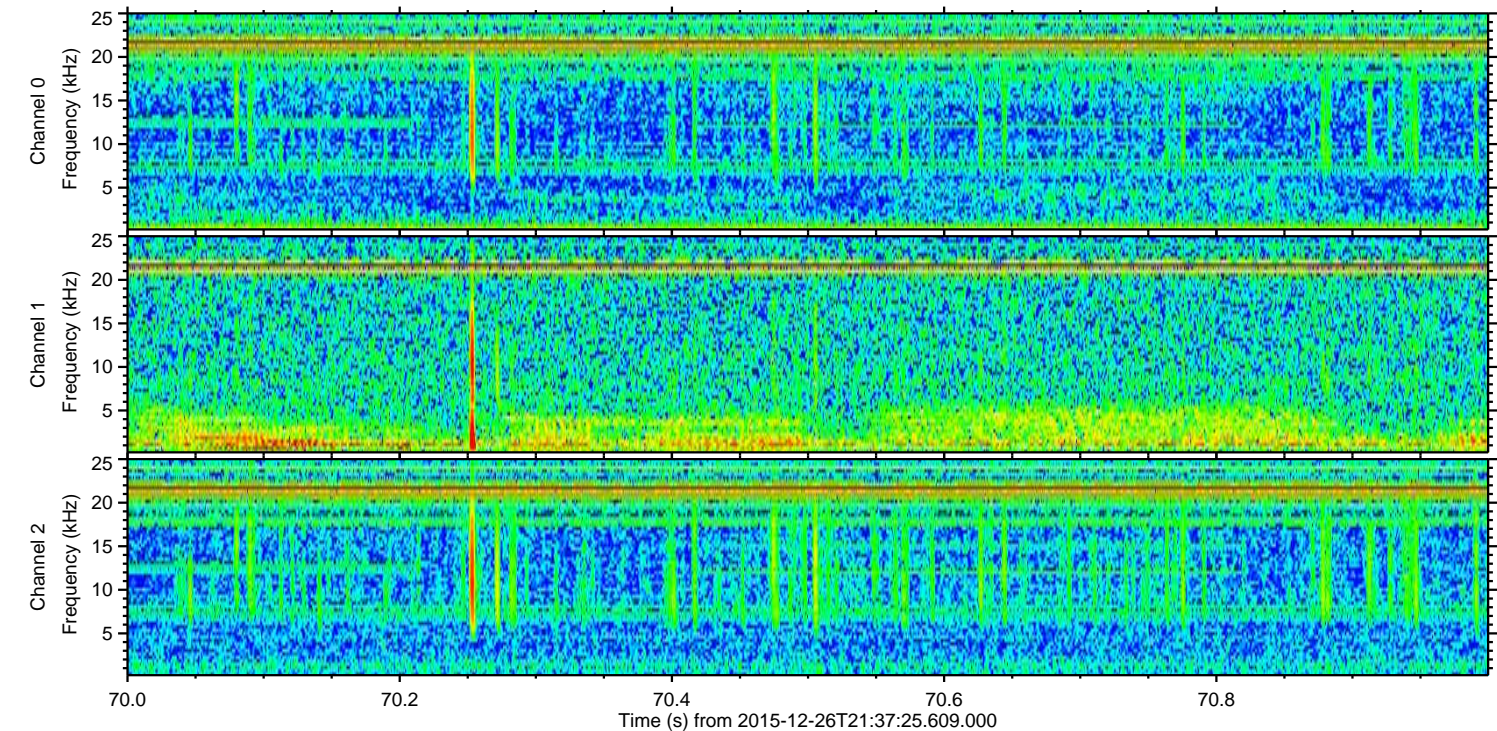
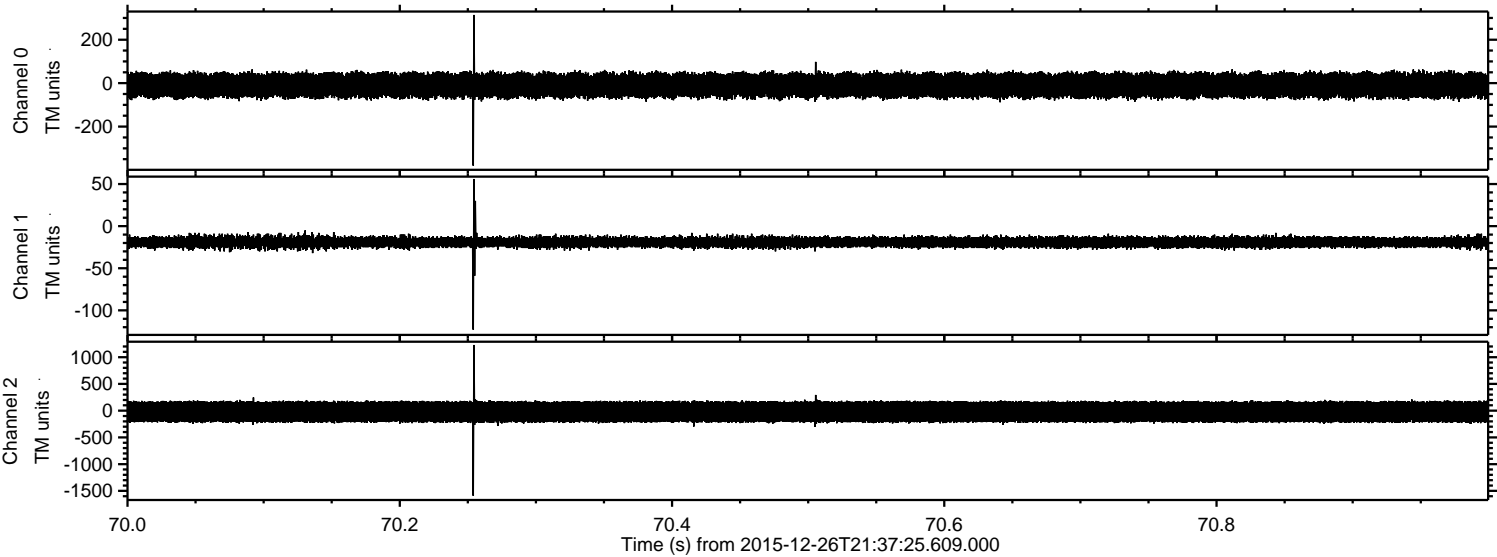

ELMAVAN 3D WAVEFORMS (Measured data sampled at 50 kHz) 51000 packets of 144 samples from 2015-12-26T21:37:25.609.000. Part 127/147

Processed Wed Feb 24 18:48:53 2016 by ELM ver.2012-10-06 from 001__elm20151226_213724__dat00.bin

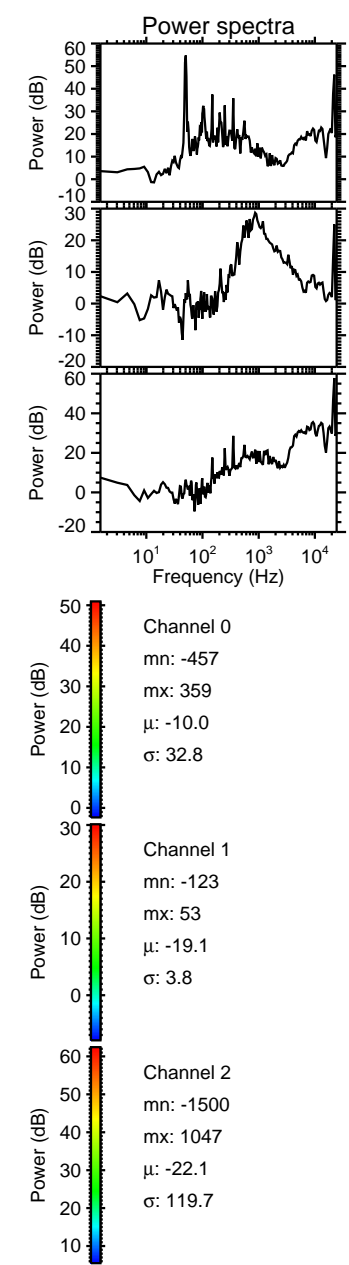
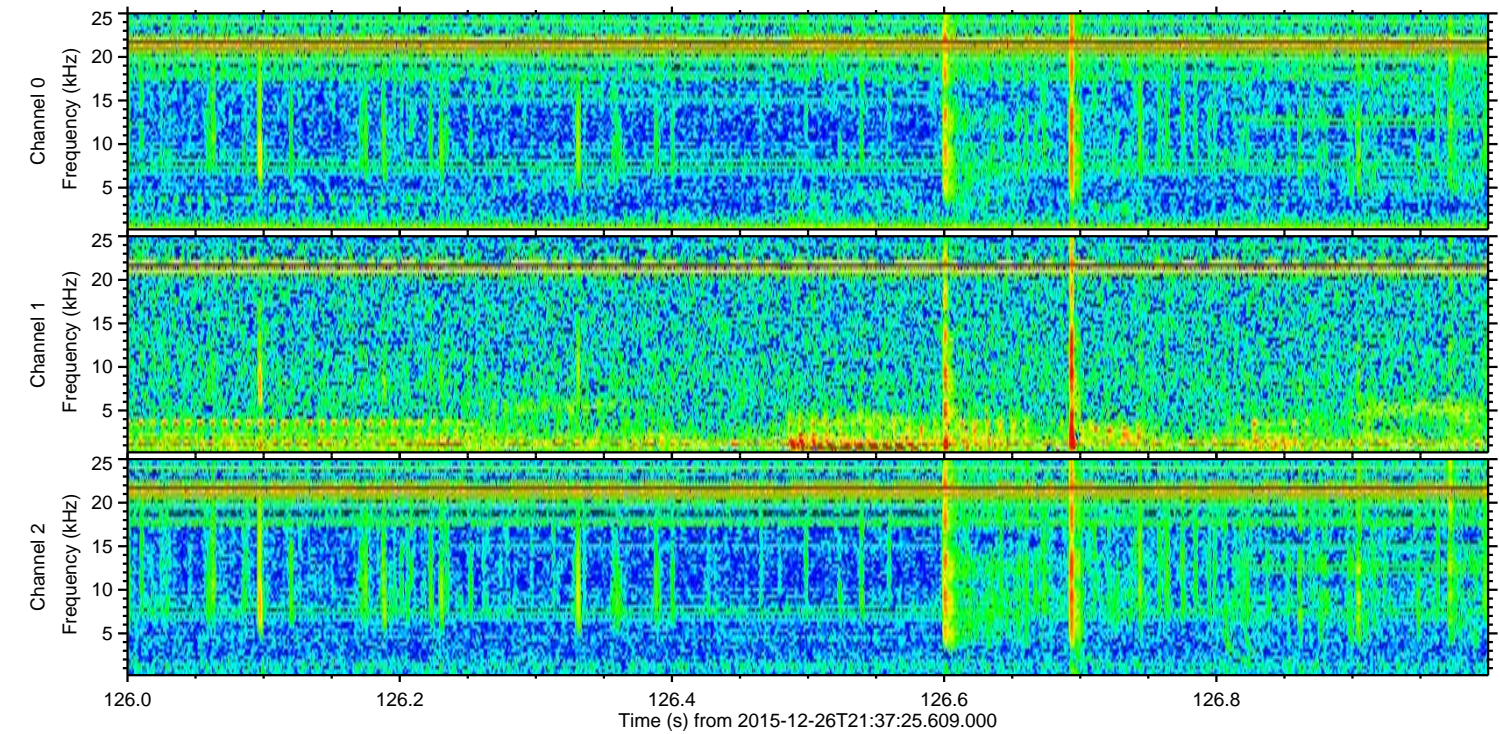
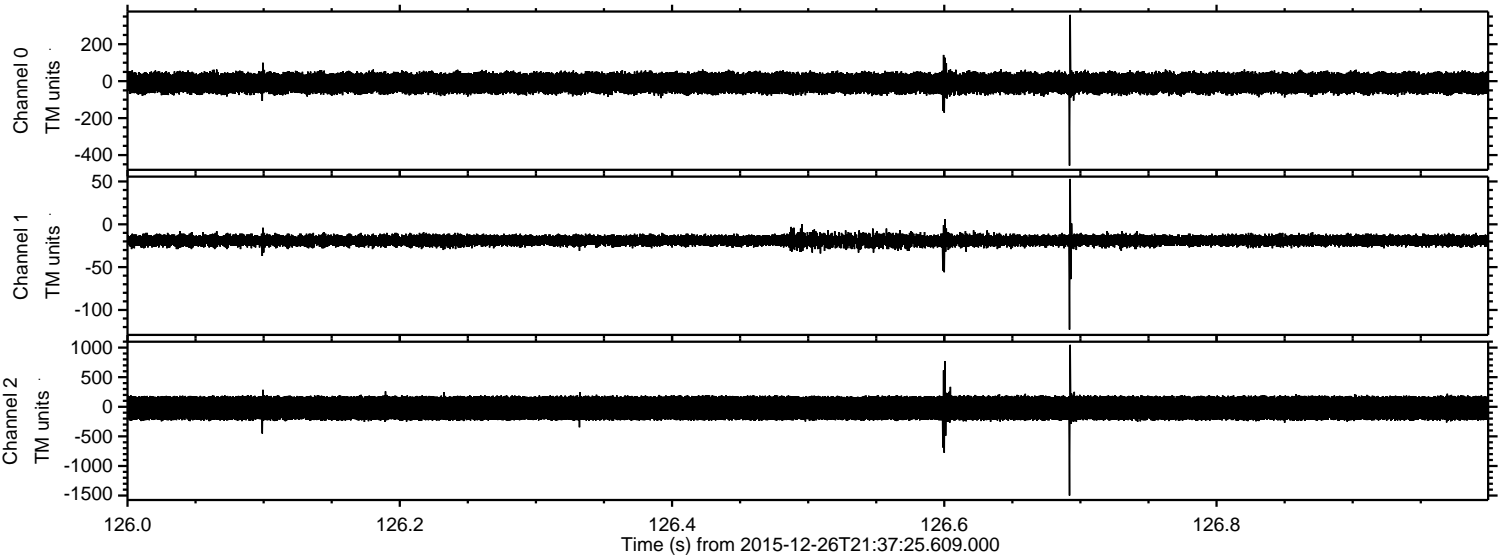

Processed Wed Feb 24 18:48:54 2016 by ELM ver.2012-10-06 from 001__elm20151226_213724__dat00.bin

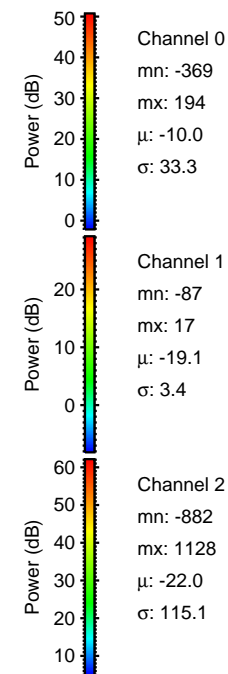
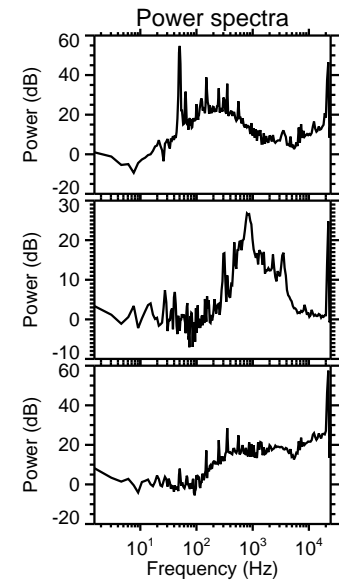
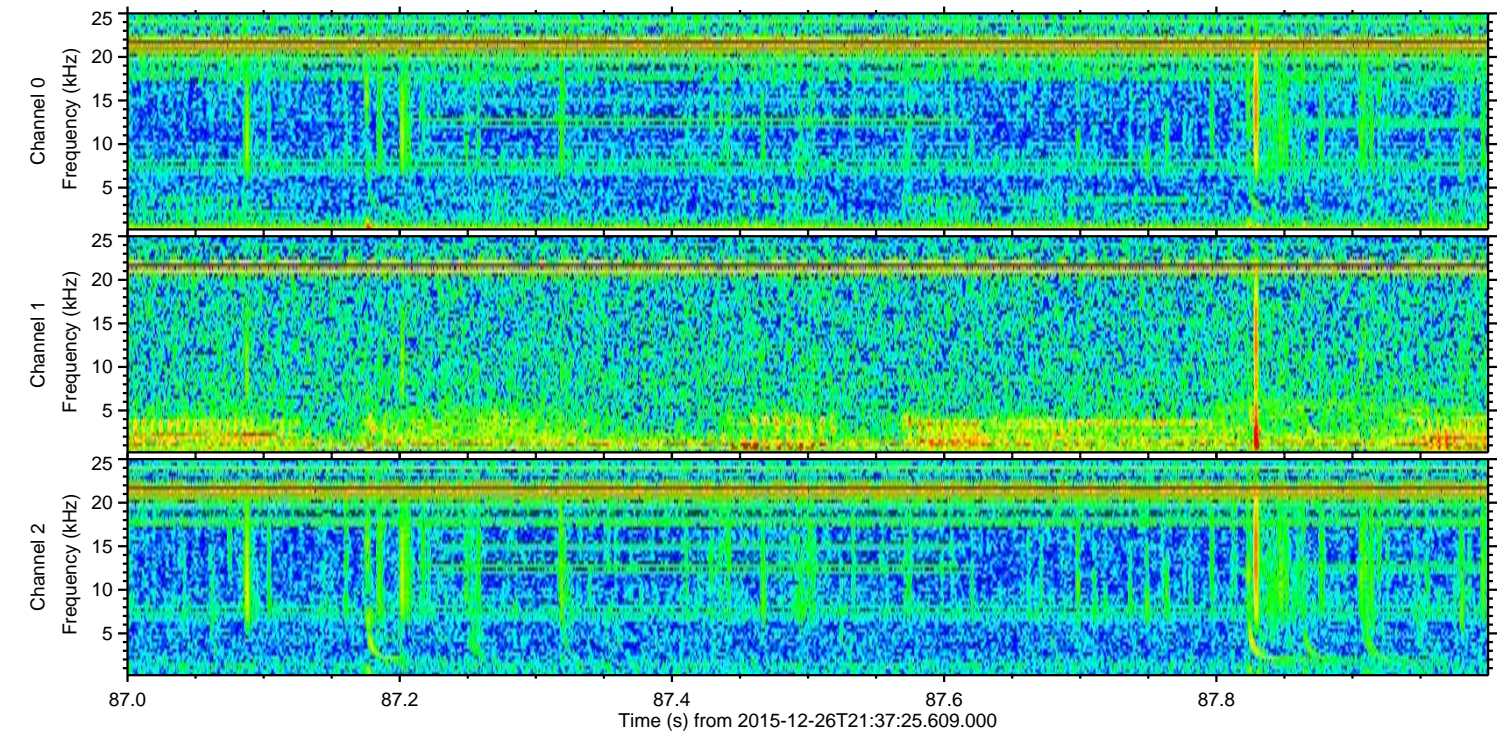
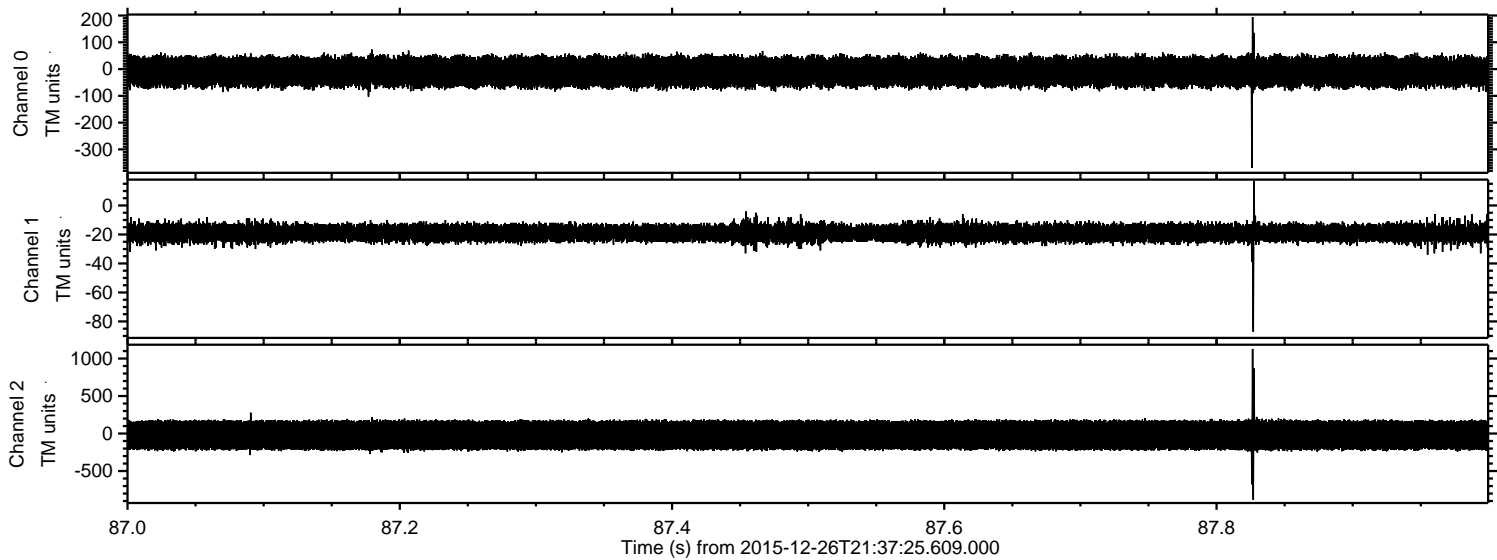

Processed Wed Feb 24 18:48:55 2016 by ELM ver.2012-10-06 from 001__elm20151226_213724__dat00.bin

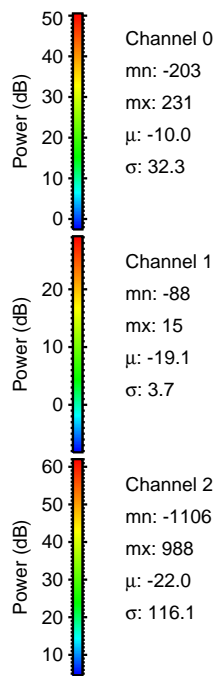
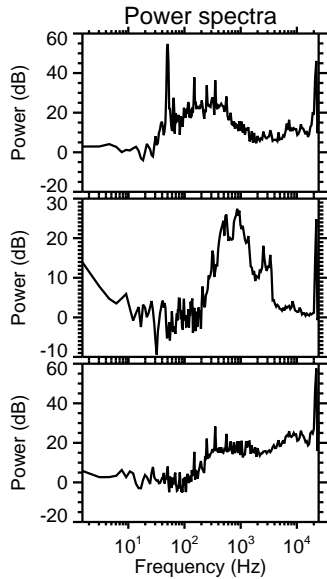
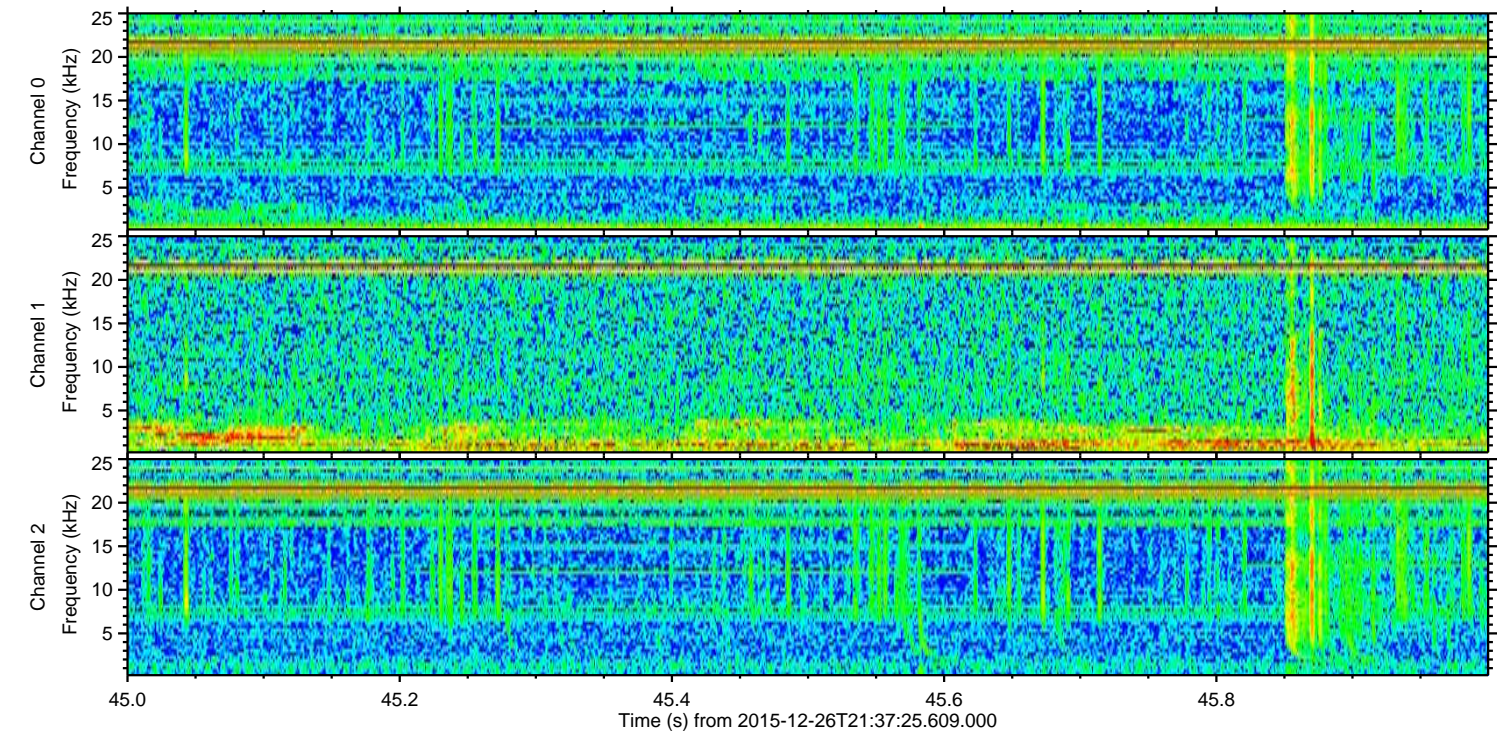
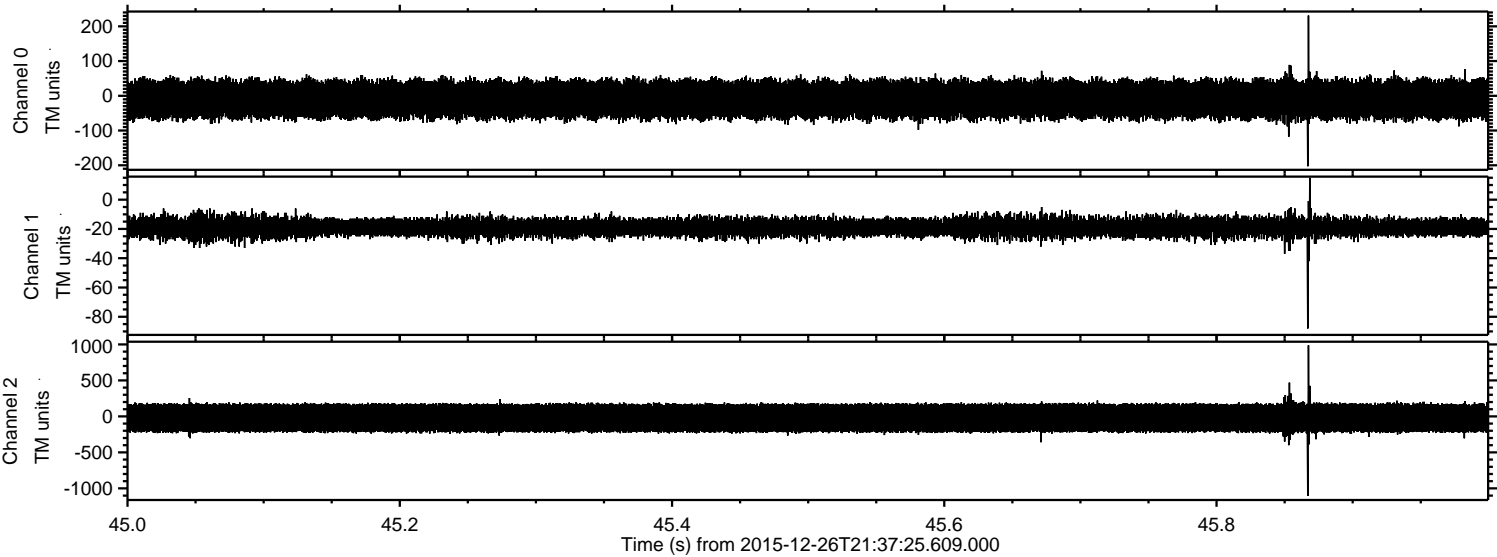

Processed Wed Feb 24 18:48:56 2016 by ELM ver.2012-10-06 from 001__elm20151226_213724__dat00.bin

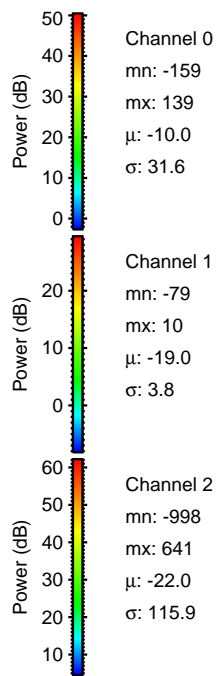
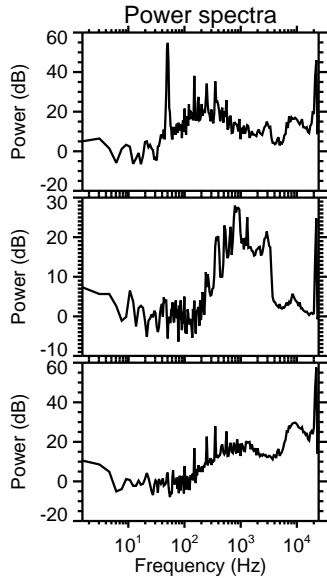
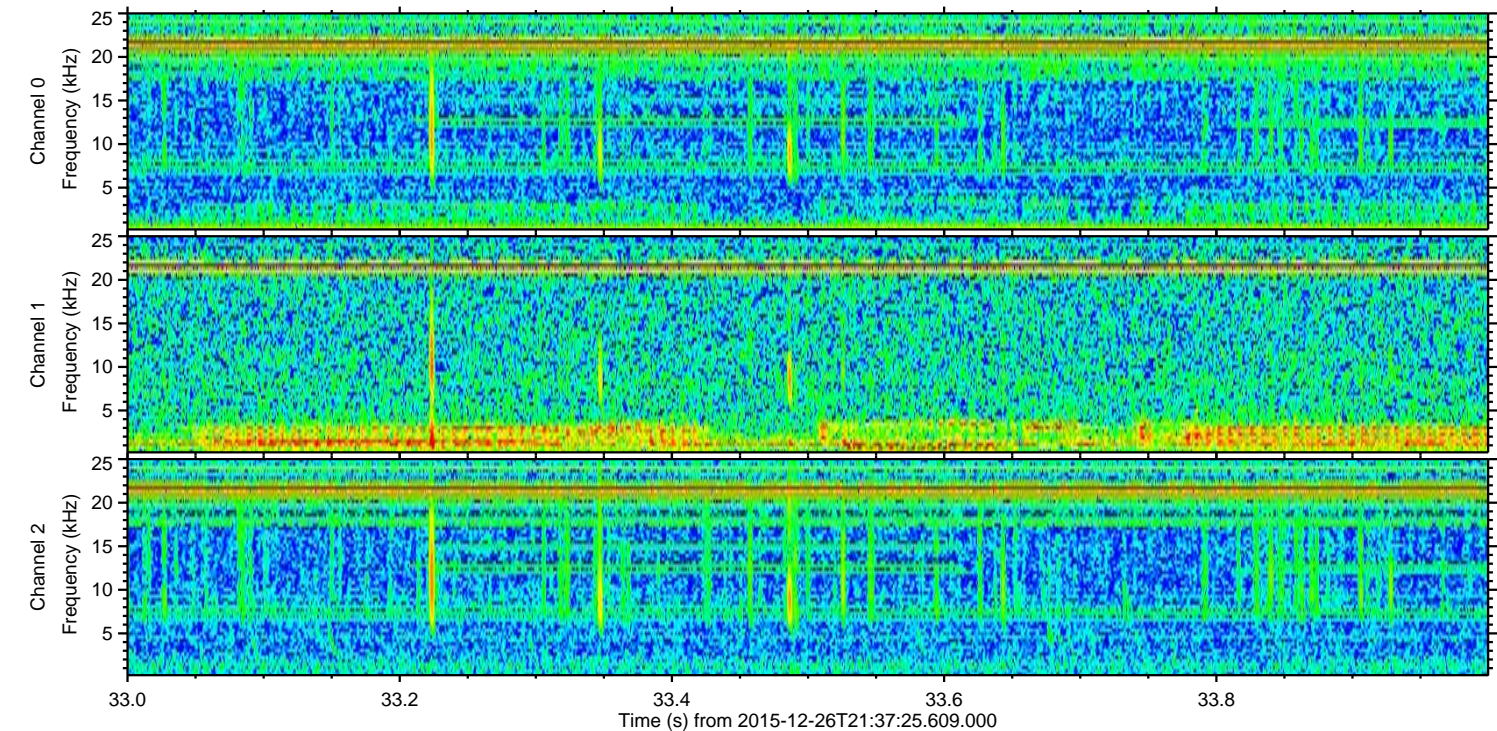
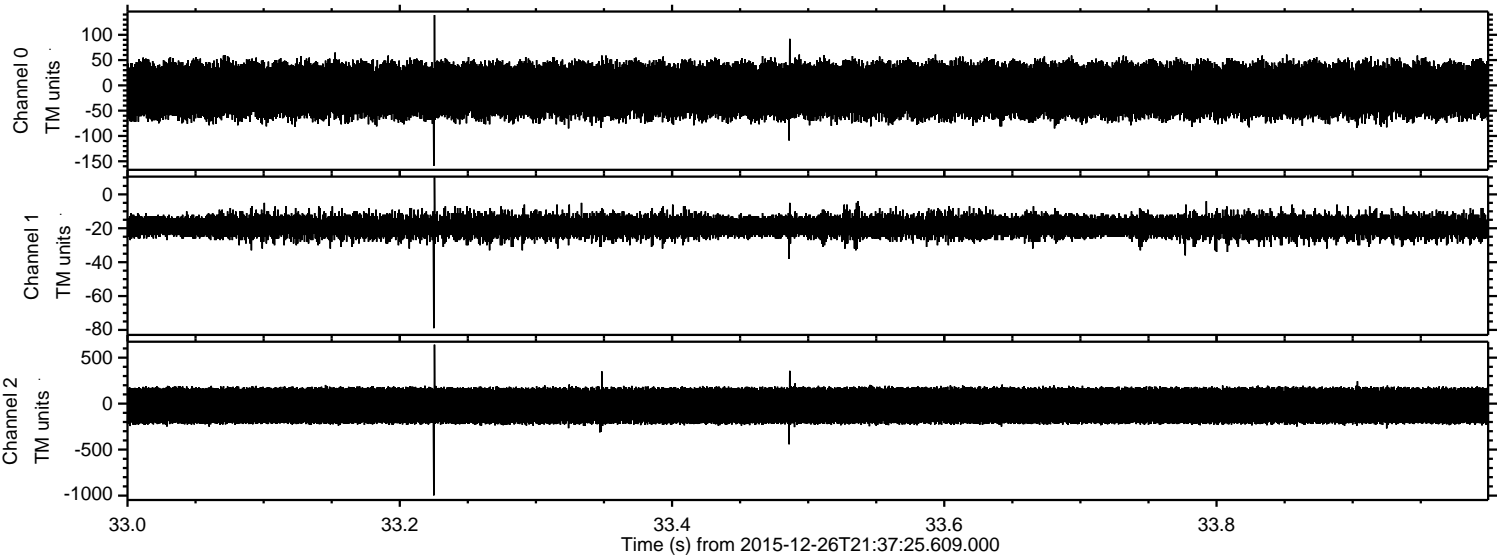

Processed Wed Feb 24 18:48:57 2016 by ELM ver.2012-10-06 from 001__elm20151226_213724__dat00.bin

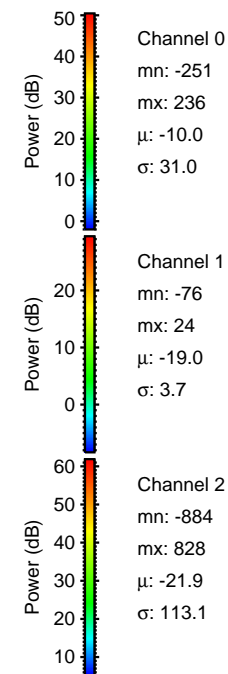
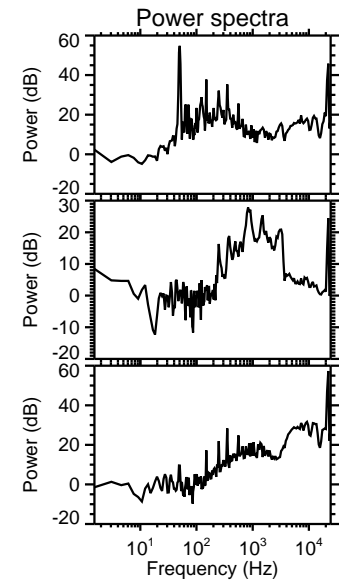
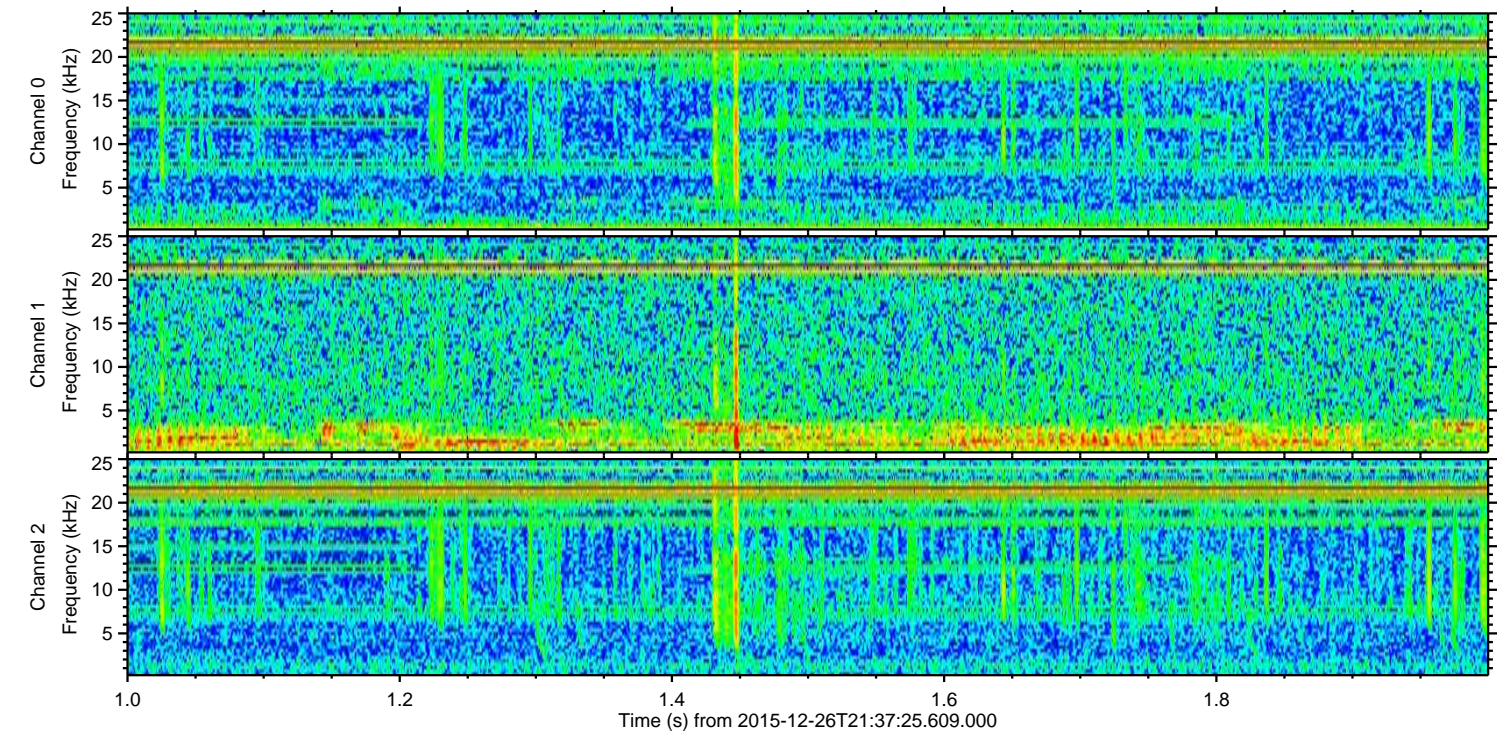
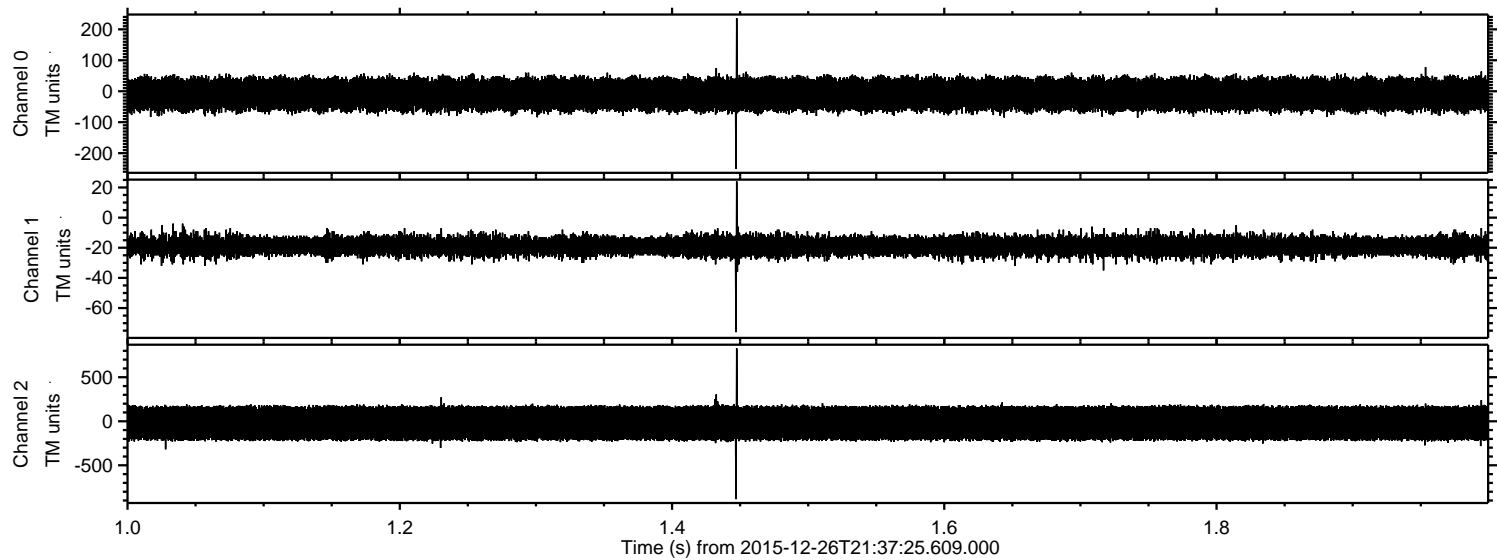

ELMAVAN 3D WAVEFORMS (Measured data sampled at 50 kHz) 51000 packets of 144 samples from 2015-12-26T21:37:25.609.000. Part 105/147

Processed Wed Feb 24 18:48:58 2016 by ELM ver.2012-10-06 from 001__elm20151226_213724__dat00.bin

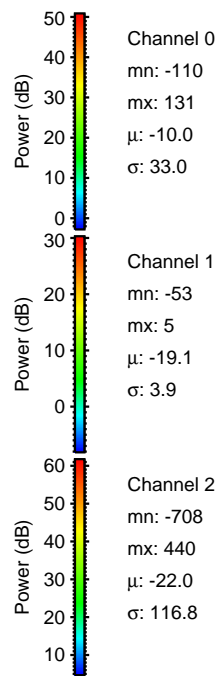
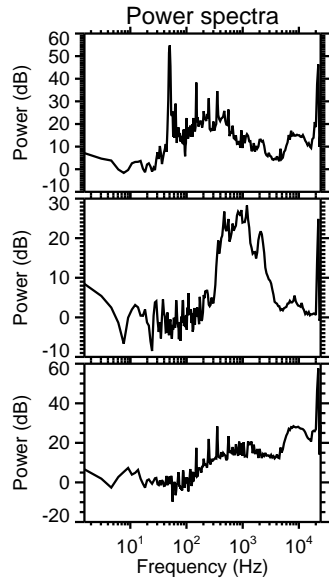
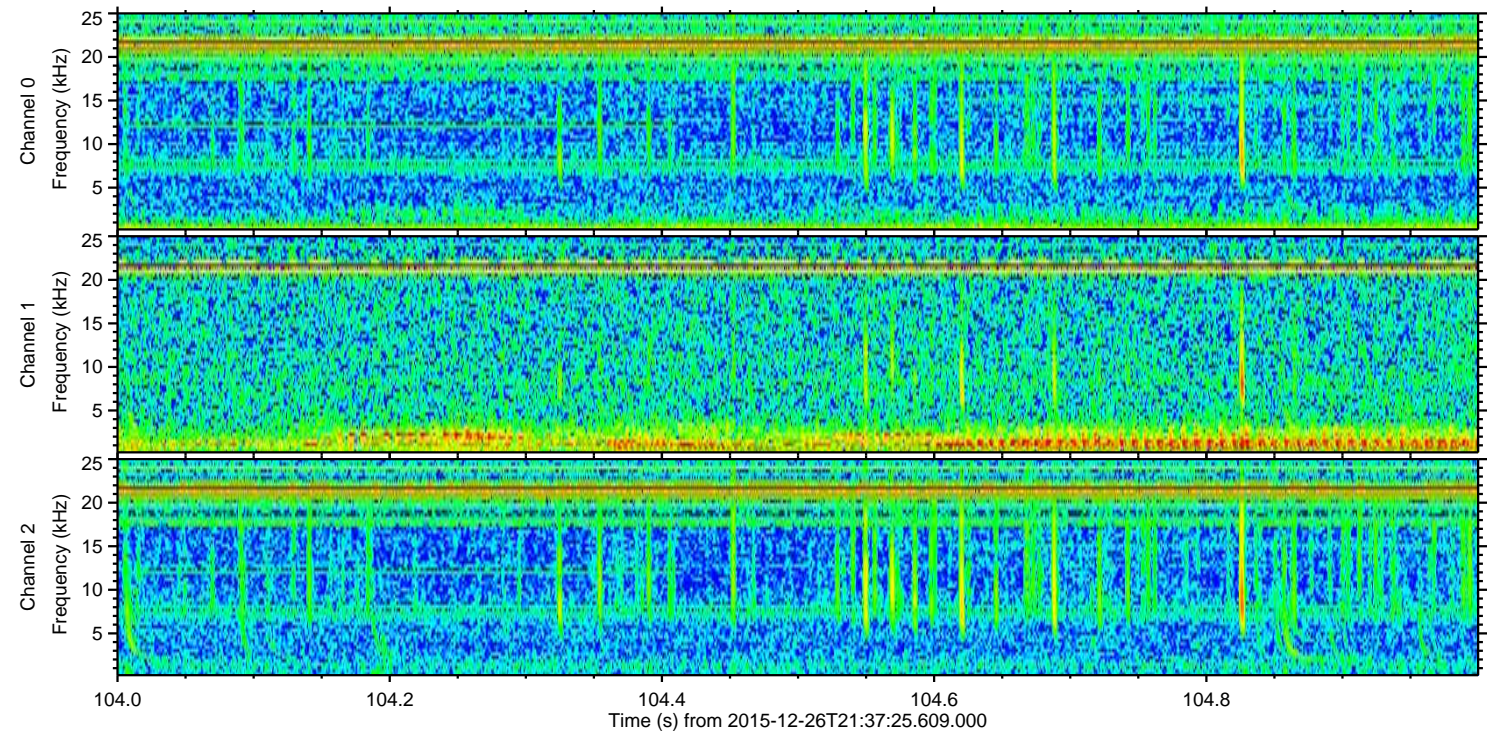
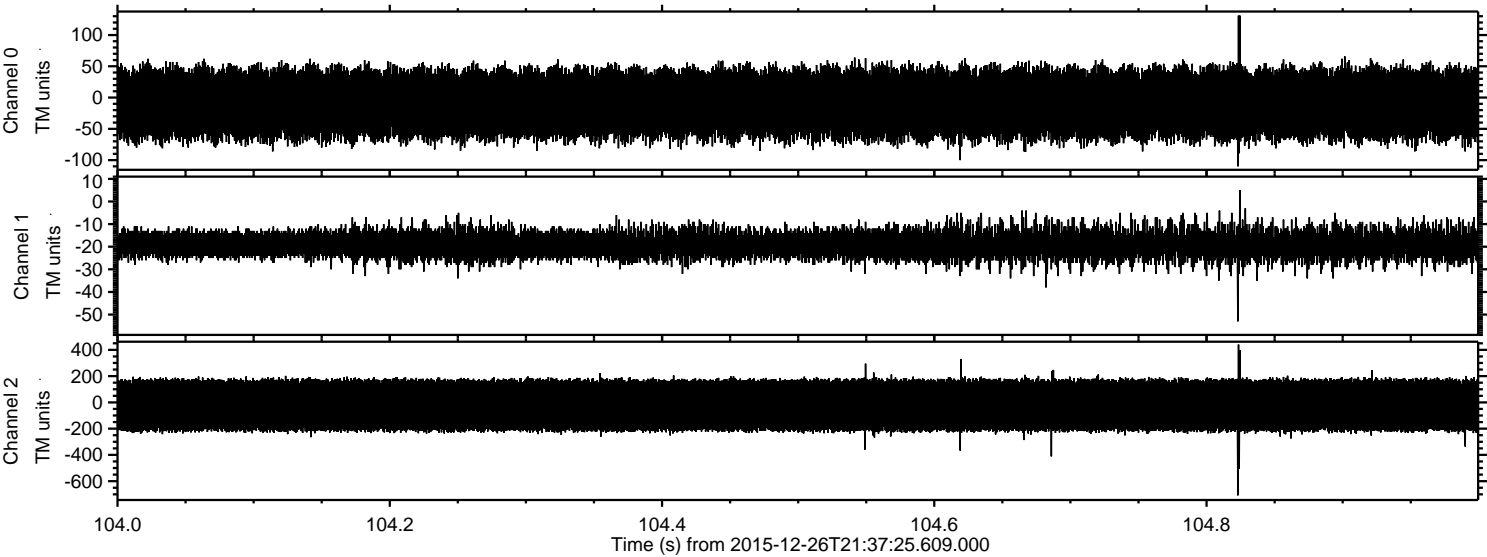

Processed Wed Feb 24 18:48:58 2016 by ELM ver.2012-10-06 from 001__elm20151226_213724__dat00.bin

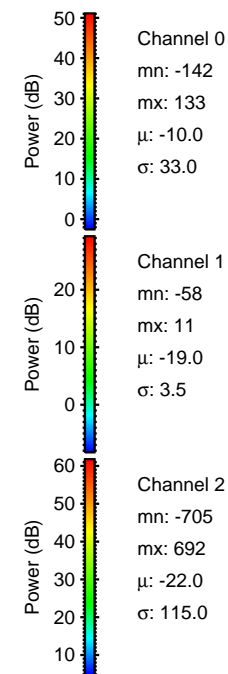
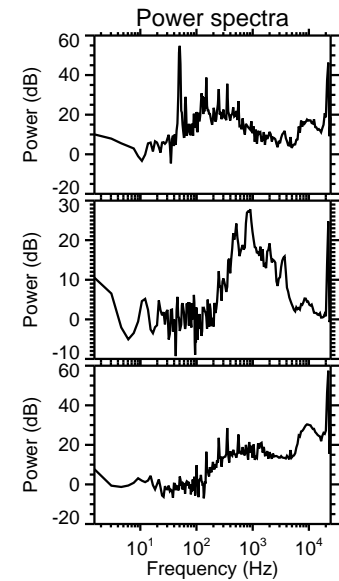
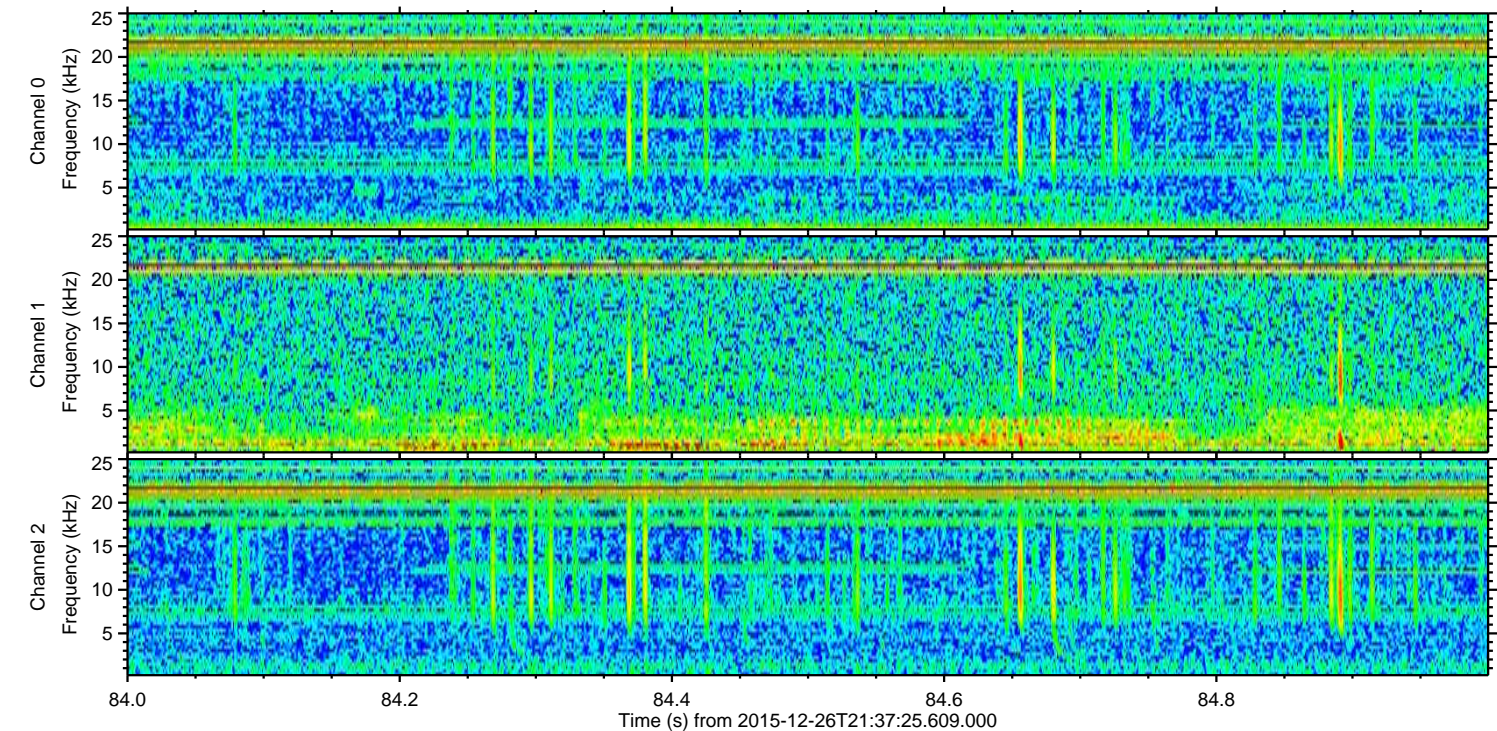
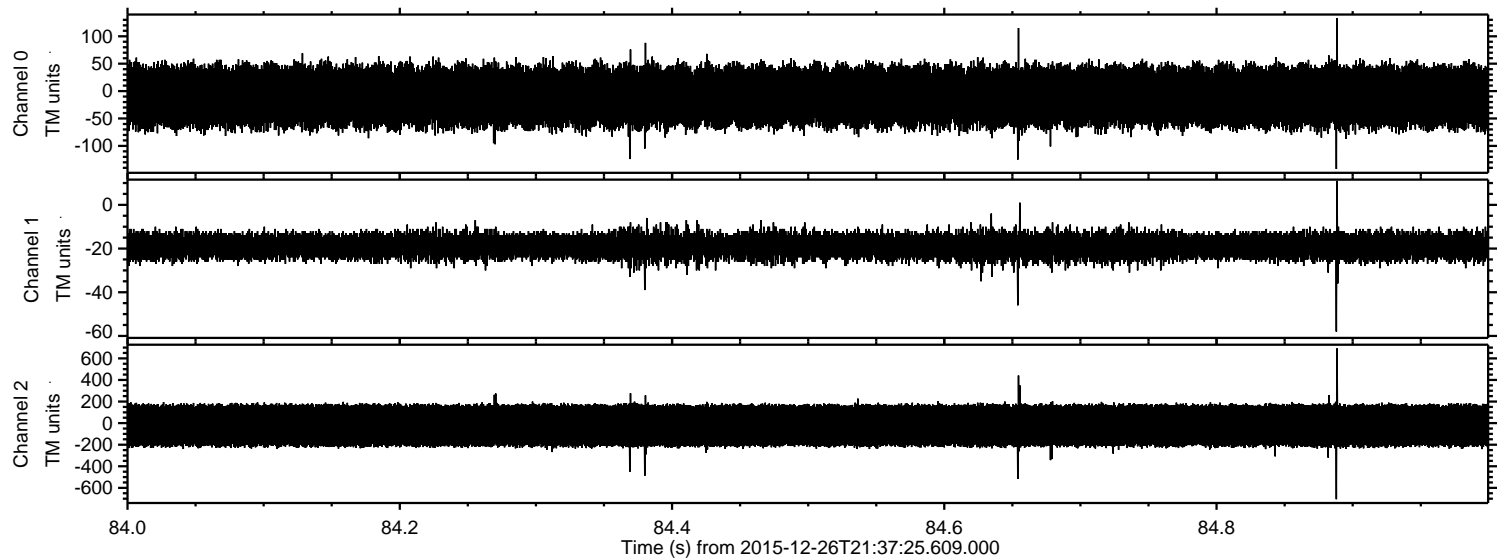

Channel 0
mn: -142
mx: 133
 μ : -10.0
 σ : 33.0

Channel 1
mn: -58
mx: 11
 μ : -19.0
 σ : 3.5

Channel 2
mn: -705
mx: 692
 μ : -22.0
 σ : 115.0

Processed Wed Feb 24 18:48:59 2016 by ELM ver.2012-10-06 from 001__elm20151226_213724__dat00.bin

