

ELMAVAN 3D WAVEFORMS (Measured data sampled at 50 kHz) 51000 packets of 144 samples from 2015-12-24T09:49:52.126.999.

Processed Sun Feb 21 20:20:58 2016 by ELM ver.2012-10-06 from 001__elm20151224_094951__dat00.bin

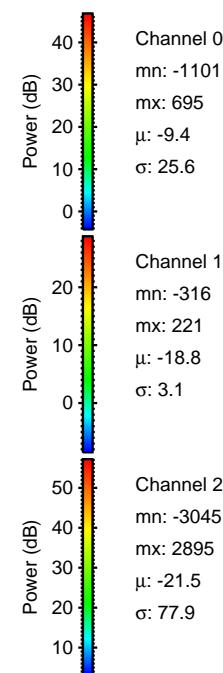
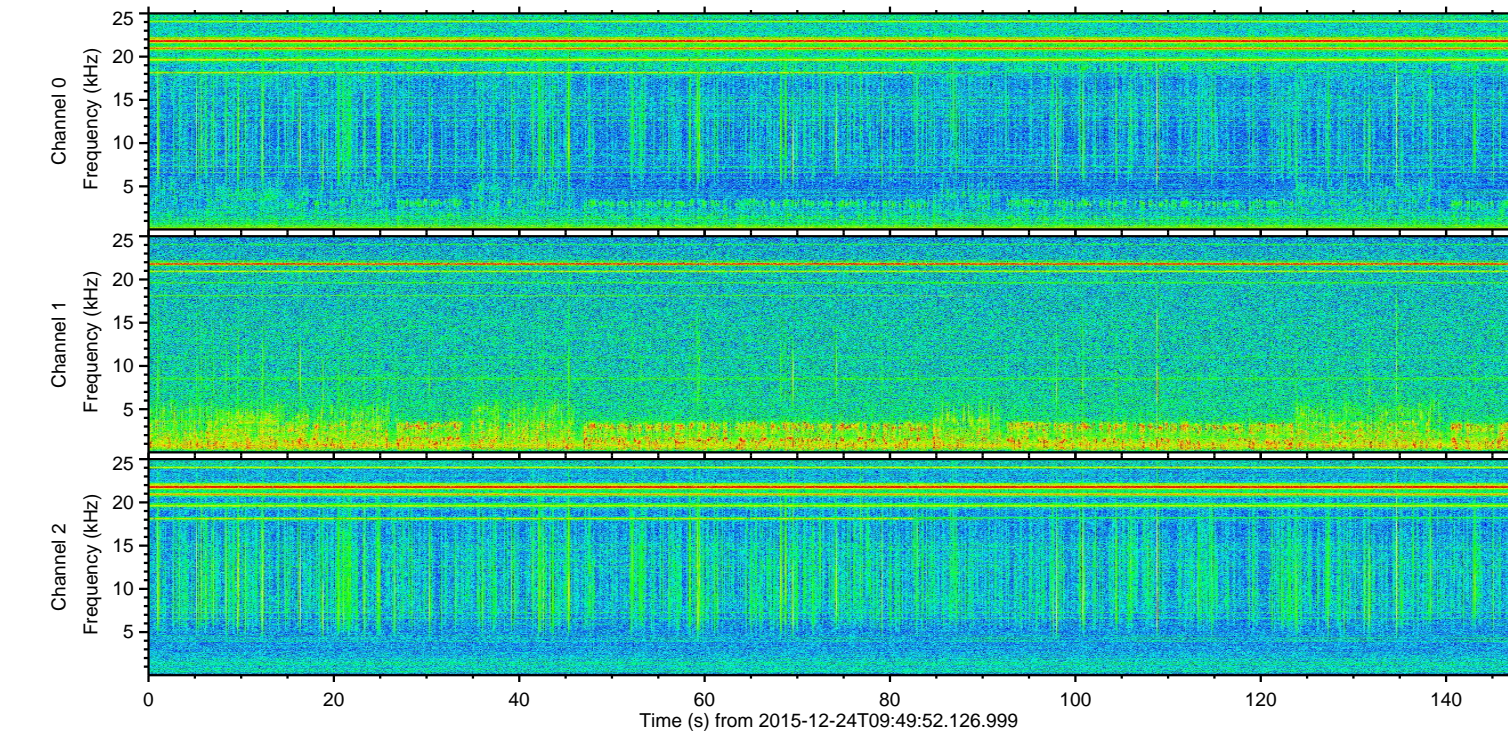
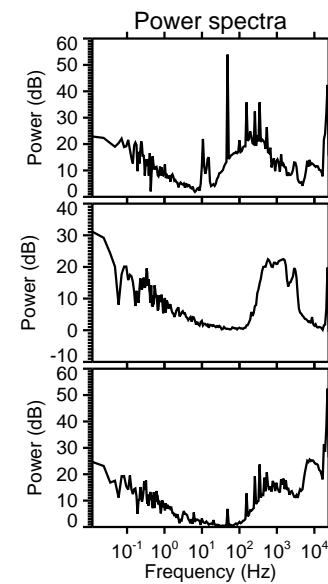
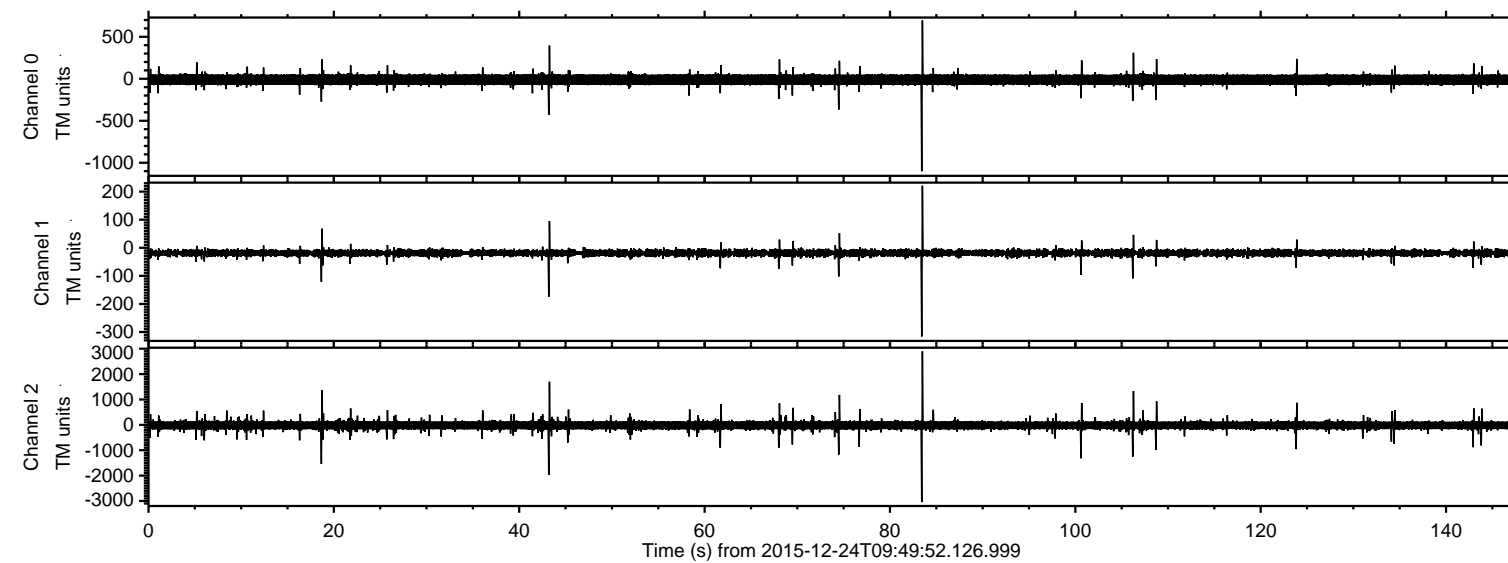

Channel 0
mn: -1101
mx: 695
 μ : -9.4
 σ : 25.6

Channel 1
mn: -316
mx: 221
 μ : -18.8
 σ : 3.1

Channel 2
mn: -3045
mx: 2895
 μ : -21.5
 σ : 77.9

ELMAVAN 3D WAVEFORMS (Measured data sampled at 50 kHz) 51000 packets of 144 samples from 2015-12-24T09:49:52.126.999. Part 84/147

Processed Sun Feb 21 20:21:10 2016 by ELM ver.2012-10-06 from 001__elm20151224_094951__dat00.bin

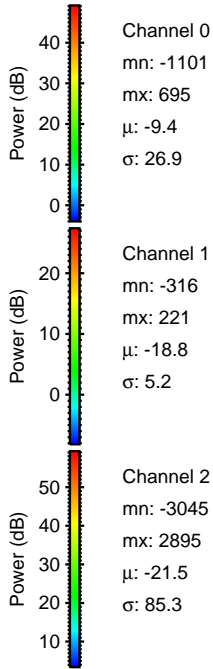
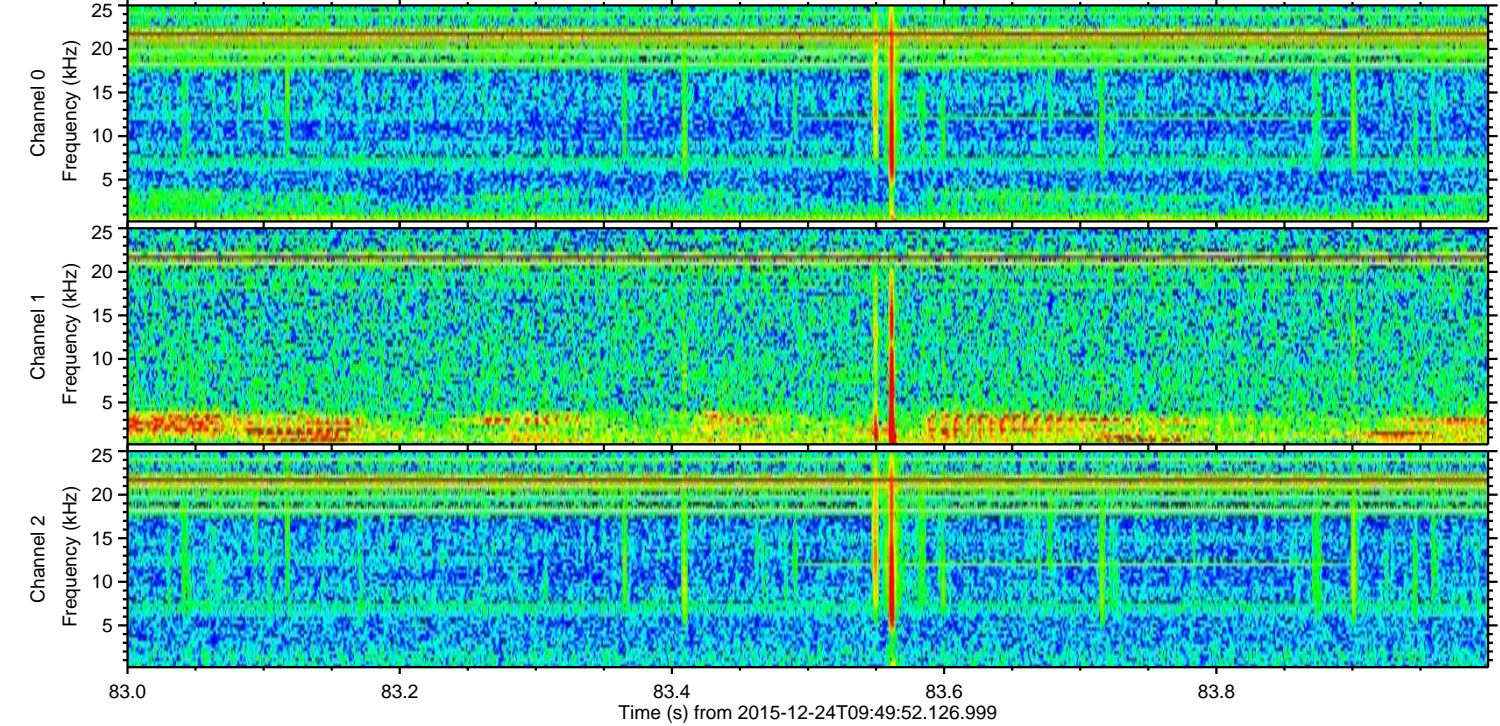
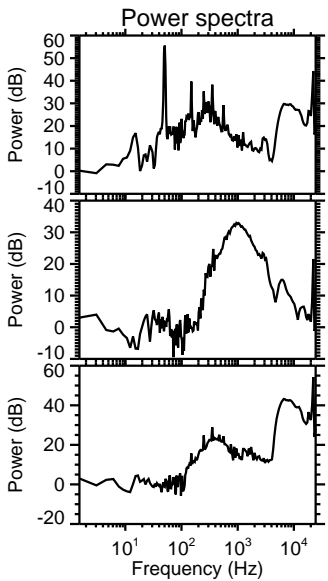
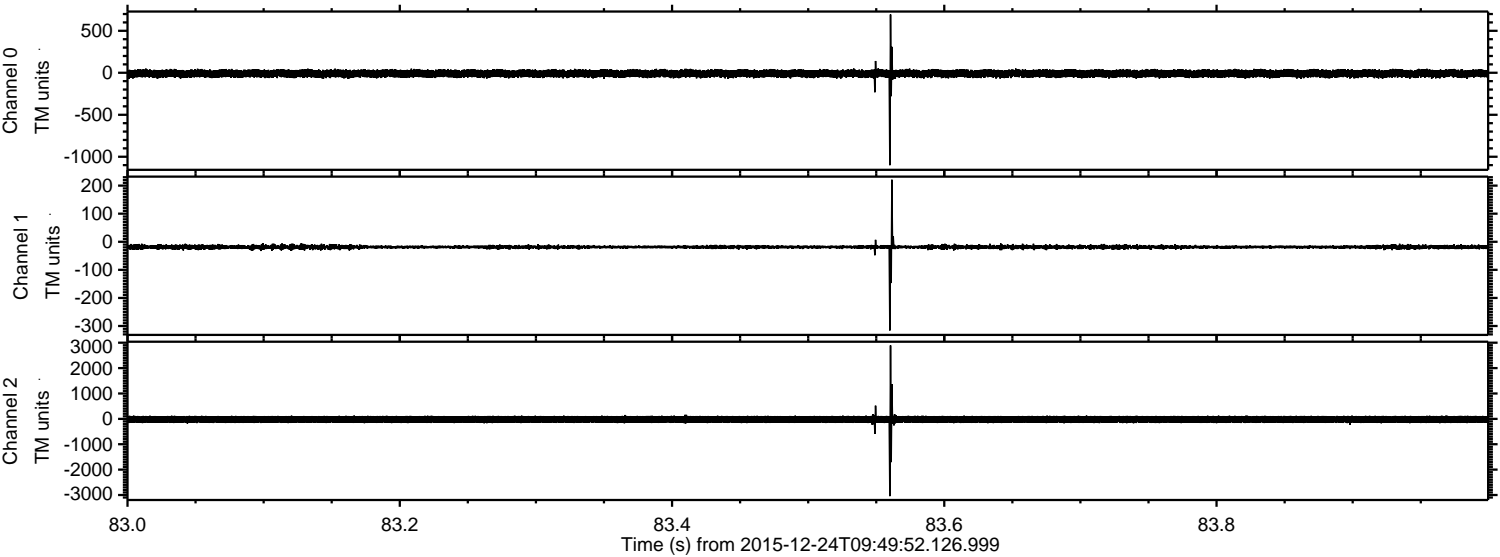

ELMAVAN 3D WAVEFORMS (Measured data sampled at 50 kHz) 51000 packets of 144 samples from 2015-12-24T09:49:52.126.999. Part 44/147

Processed Sun Feb 21 20:21:11 2016 by ELM ver.2012-10-06 from 001__elm20151224_094951__dat00.bin

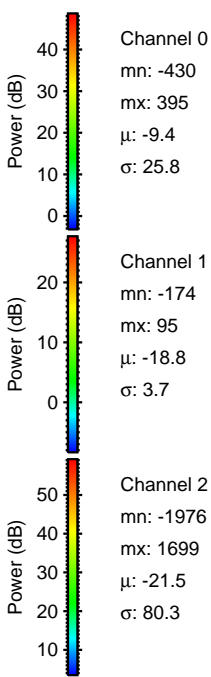
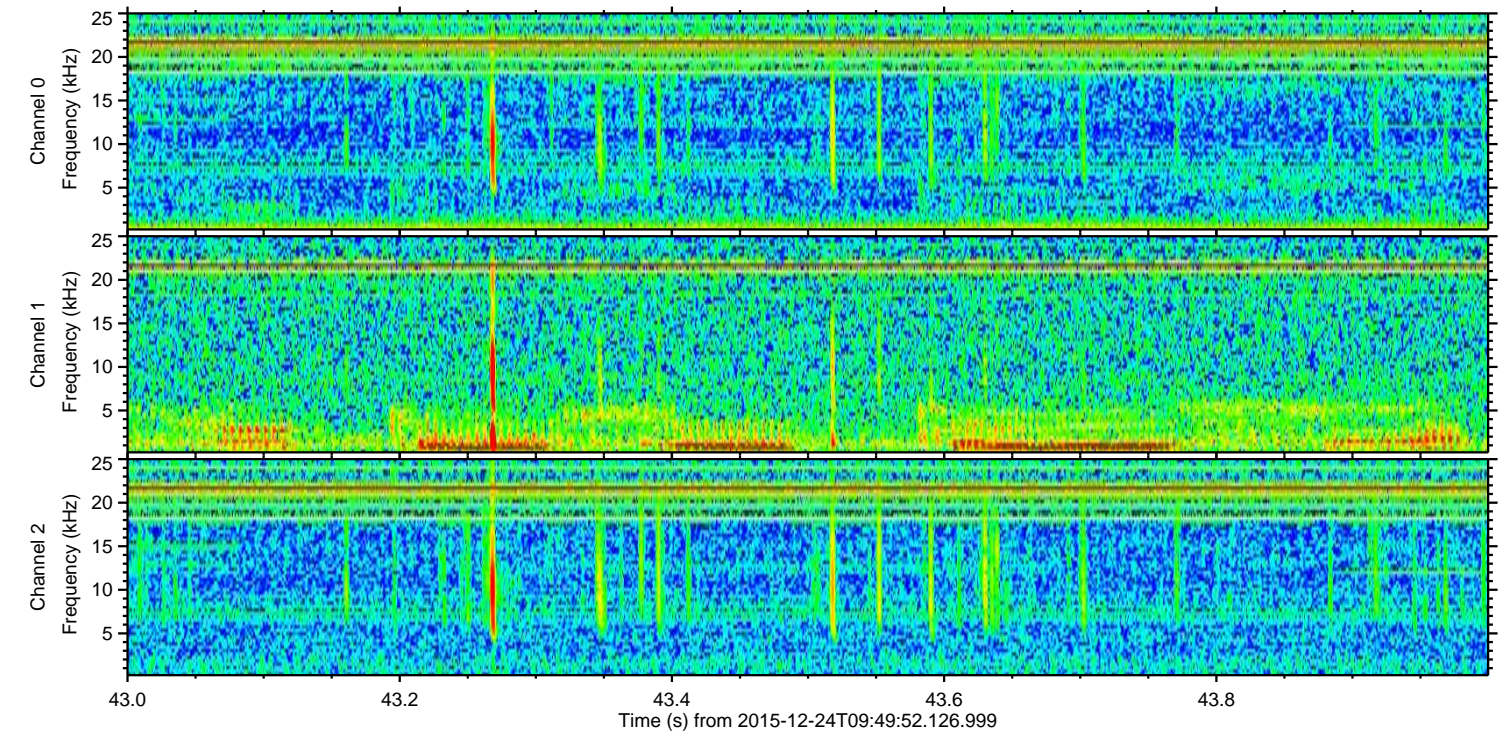
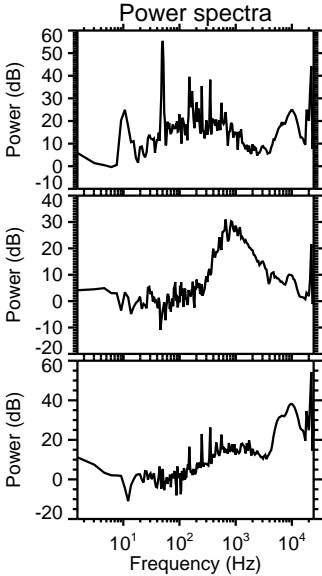
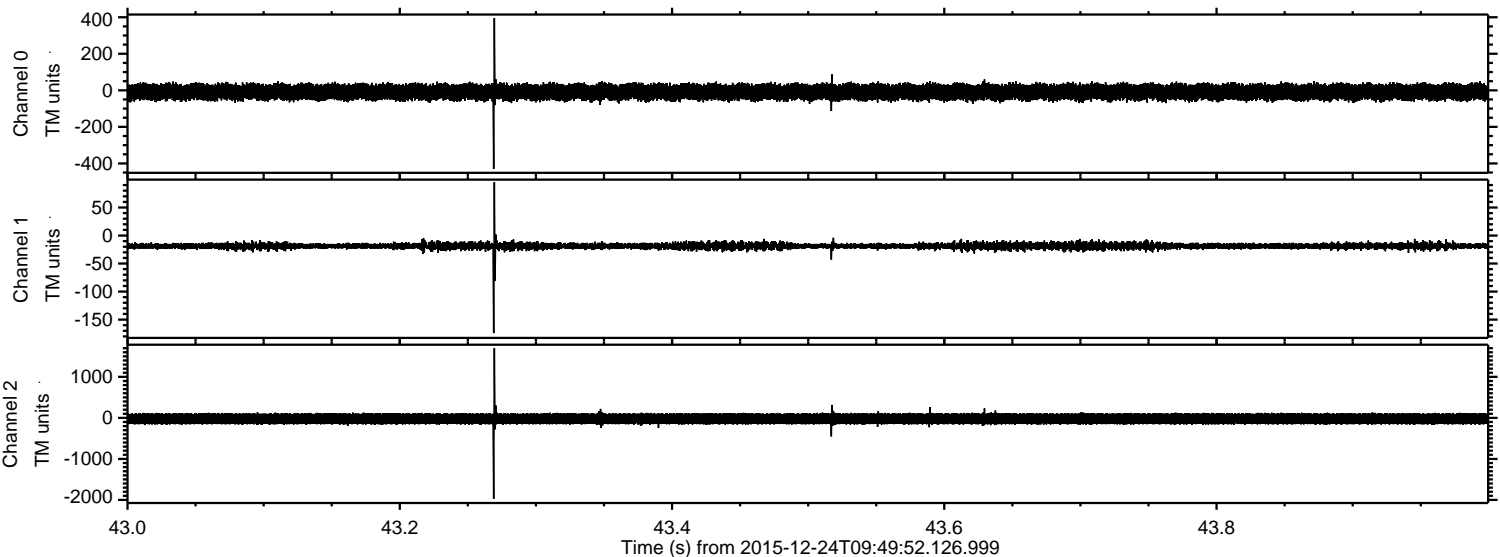

Channel 0
mn: -430
mx: 395
 μ : -9.4
 σ : 25.8

Channel 1
mn: -174
mx: 95
 μ : -18.8
 σ : 3.7

Channel 2
mn: -1976
mx: 1699
 μ : -21.5
 σ : 80.3

Processed Sun Feb 21 20:21:12 2016 by ELM ver.2012-10-06 from 001__elm20151224_094951__dat00.bin

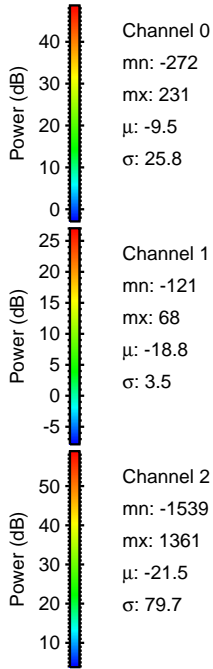
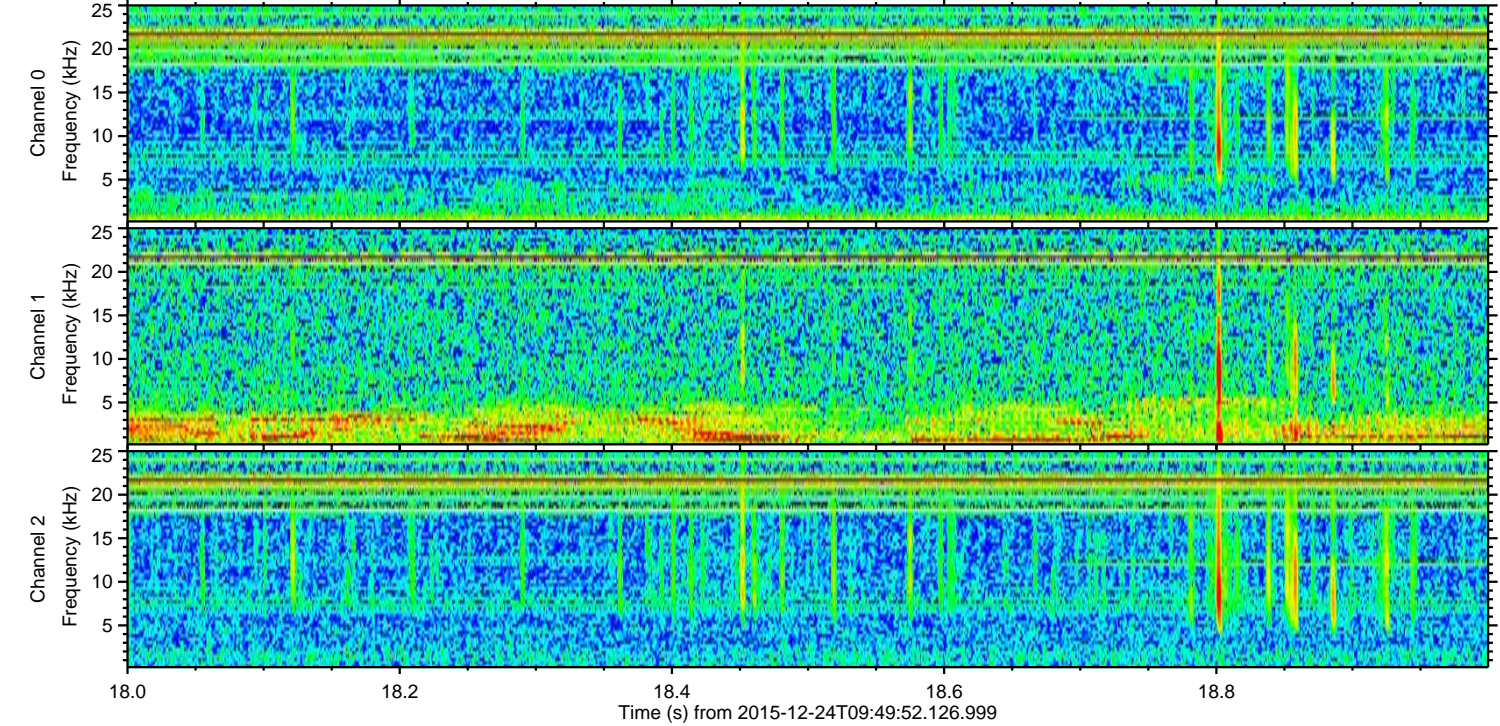
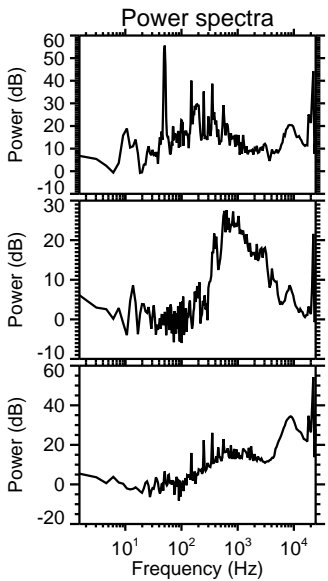
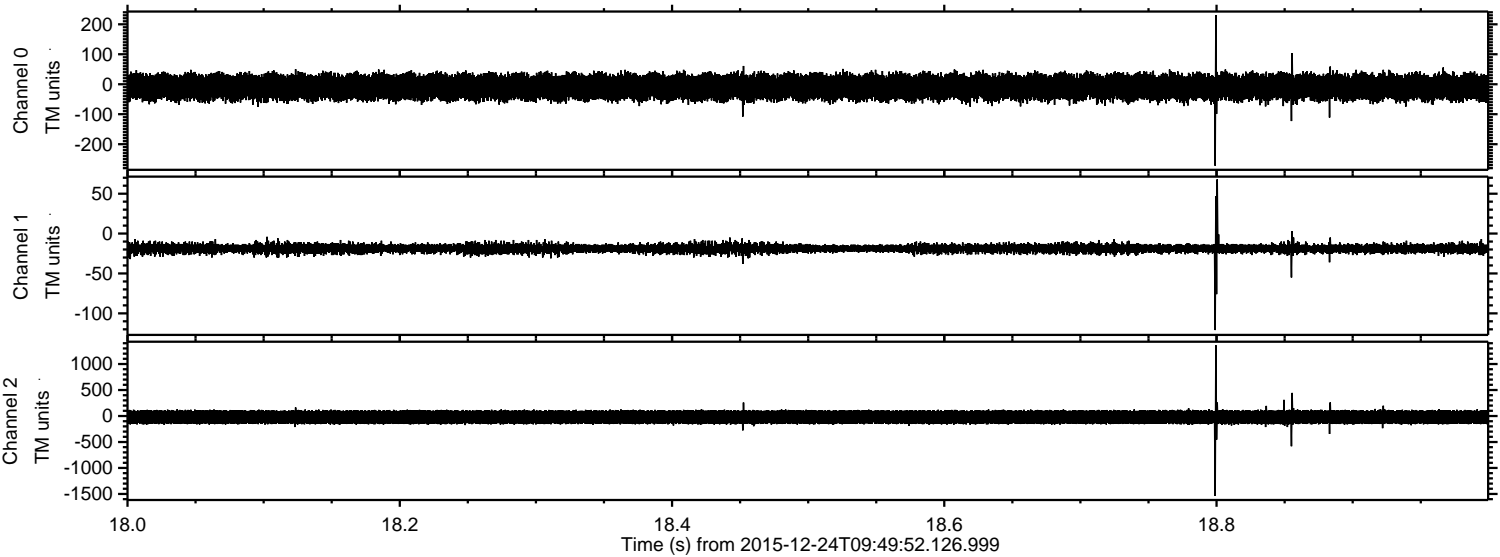

Channel 0
mn: -272
mx: 231
 μ : -9.5
 σ : 25.8

Channel 1
mn: -121
mx: 68
 μ : -18.8
 σ : 3.5

Channel 2
mn: -1539
mx: 1361
 μ : -21.5
 σ : 79.7

ELMAVAN 3D WAVEFORMS (Measured data sampled at 50 kHz) 51000 packets of 144 samples from 2015-12-24T09:49:52.126.999. Part 107/147

Processed Sun Feb 21 20:21:12 2016 by ELM ver.2012-10-06 from 001__elm20151224_094951__dat00.bin

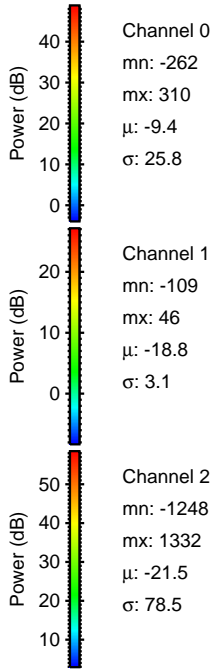
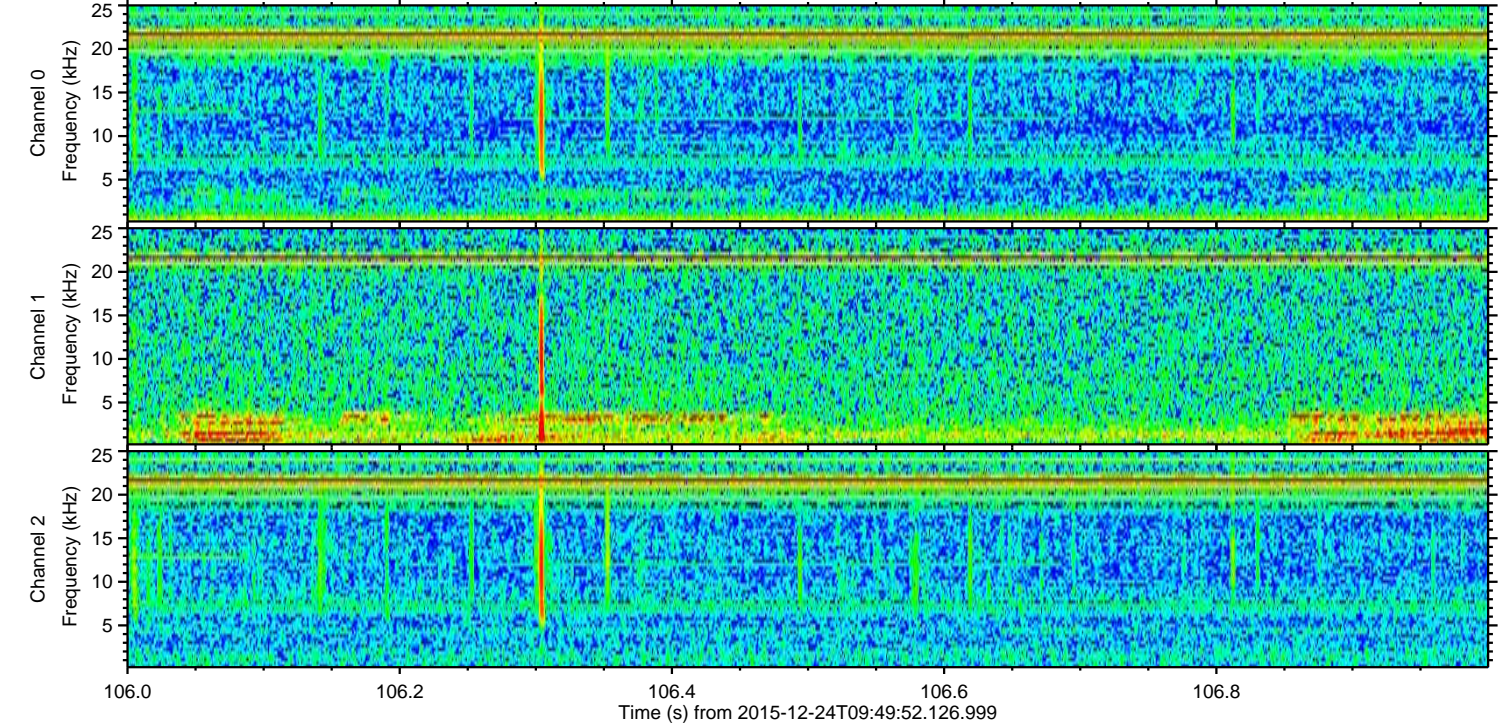
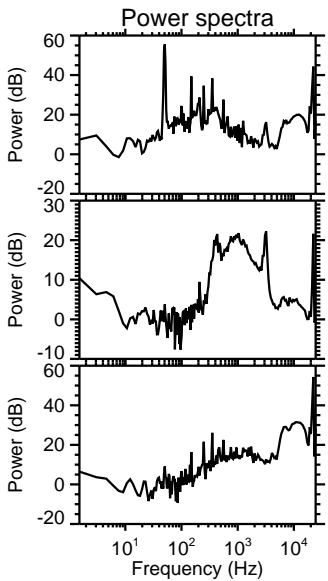
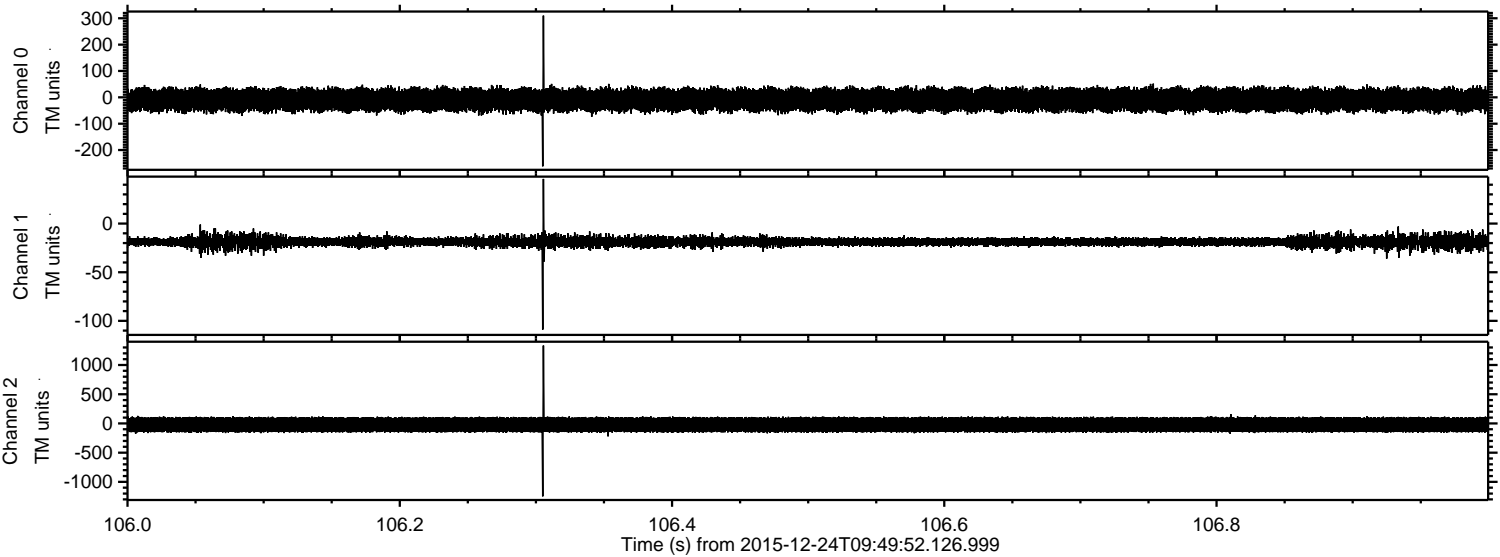

ELMAVAN 3D WAVEFORMS (Measured data sampled at 50 kHz) 51000 packets of 144 samples from 2015-12-24T09:49:52.126.999. Part 101/147

Processed Sun Feb 21 20:21:13 2016 by ELM ver.2012-10-06 from 001__elm20151224_094951__dat00.bin

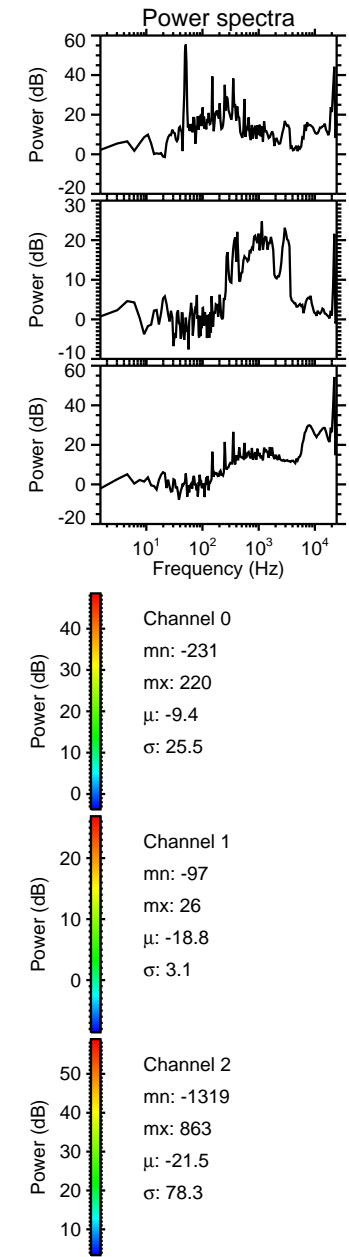
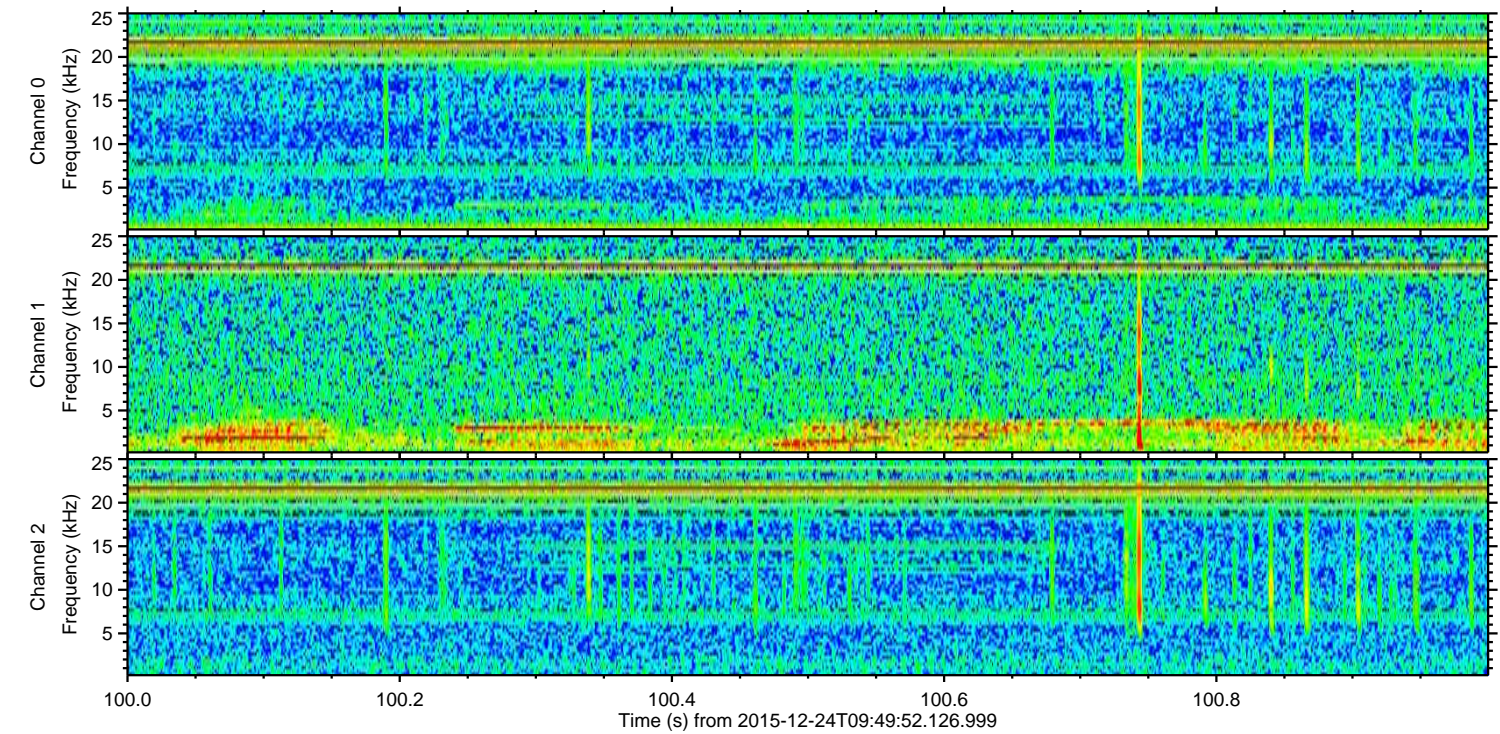
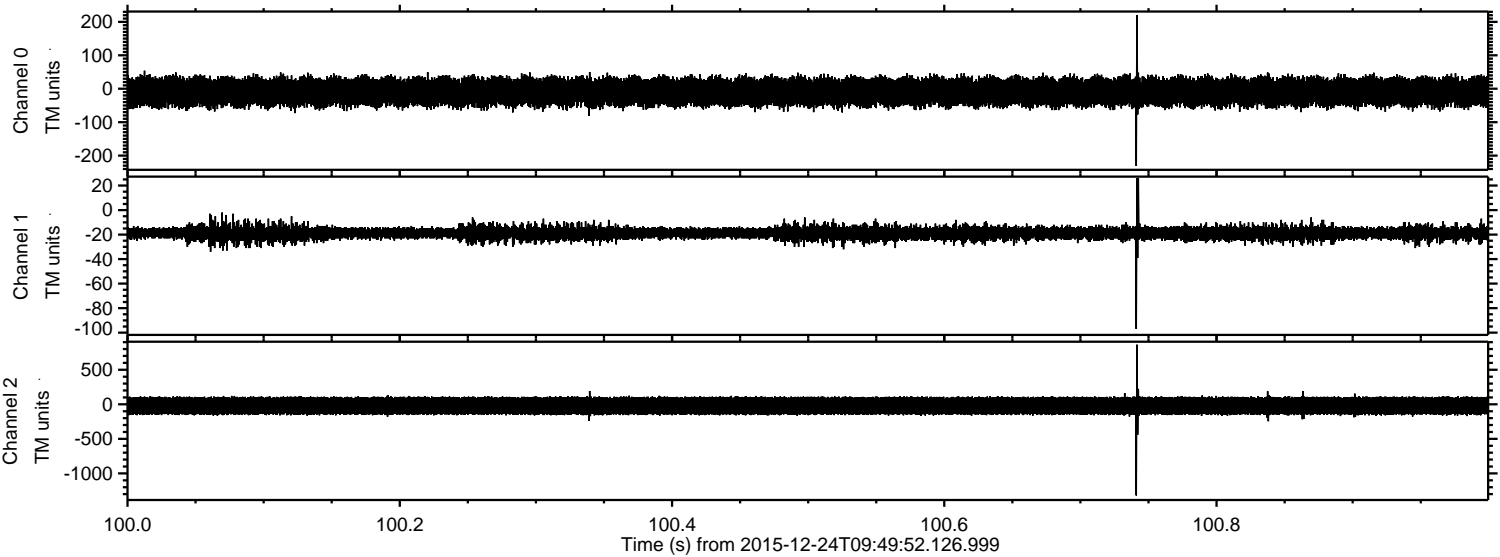

ELMAVAN 3D WAVEFORMS (Measured data sampled at 50 kHz) 51000 packets of 144 samples from 2015-12-24T09:49:52.126.999. Part 75/147

Processed Sun Feb 21 20:21:14 2016 by ELM ver.2012-10-06 from 001__elm20151224_094951__dat00.bin

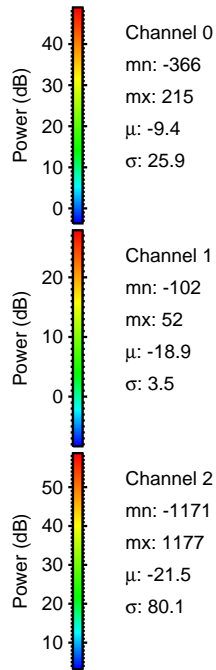
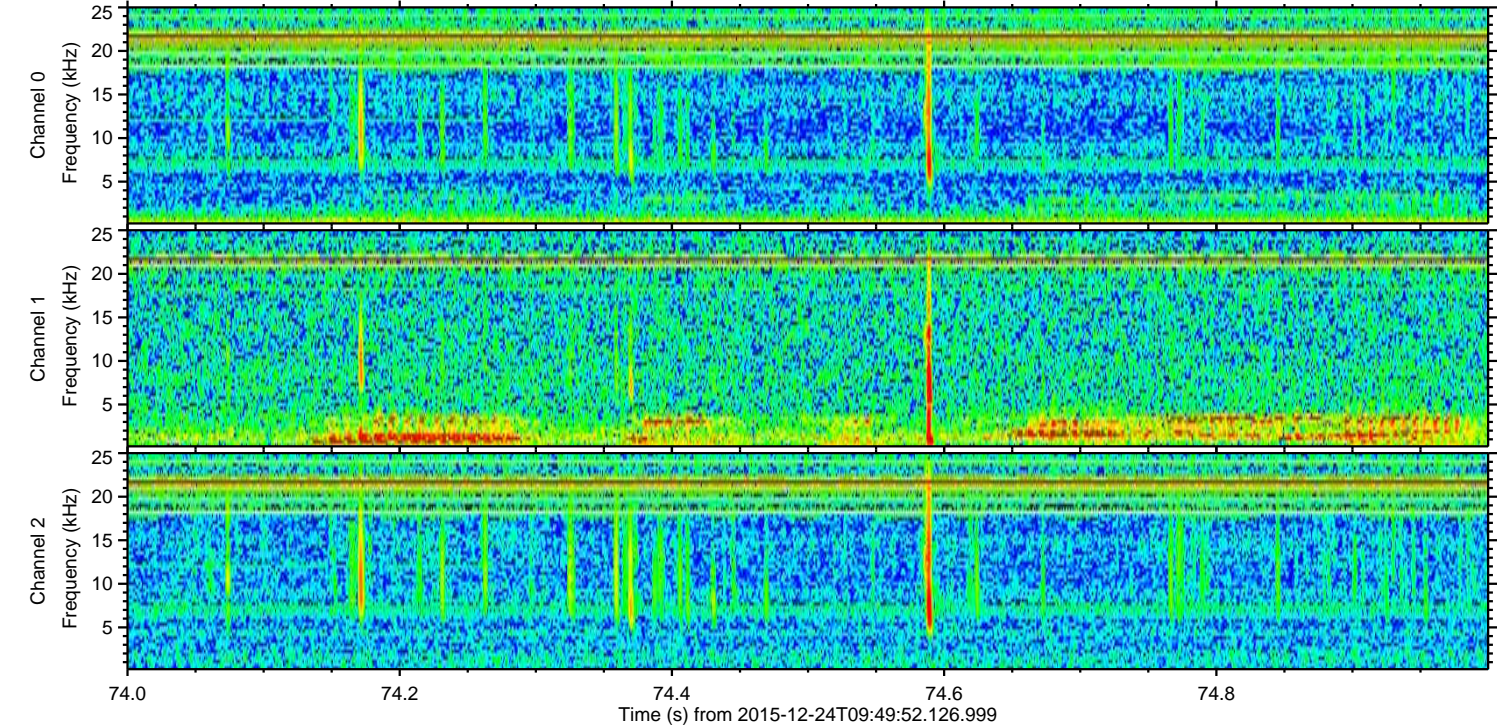
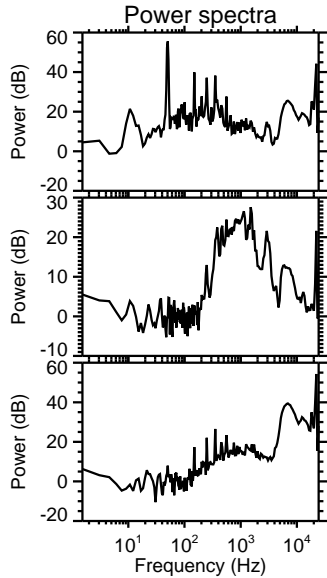
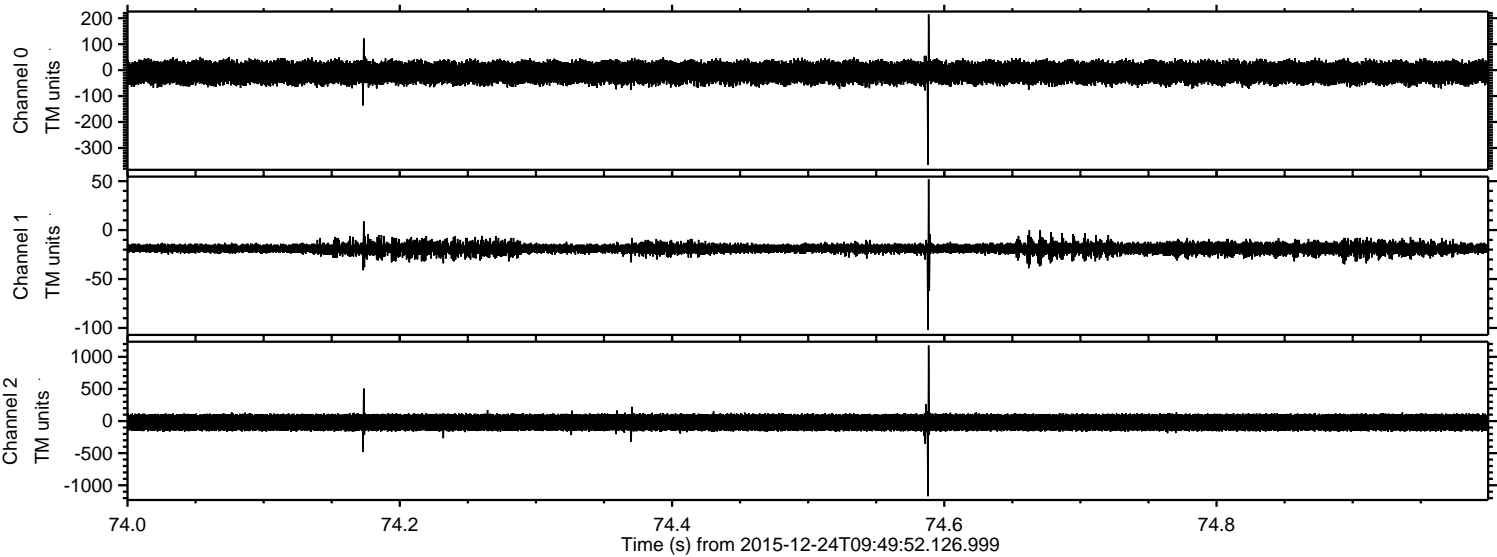

ELMAVAN 3D WAVEFORMS (Measured data sampled at 50 kHz) 51000 packets of 144 samples from 2015-12-24T09:49:52.126.999. Part 109/147

Processed Sun Feb 21 20:21:15 2016 by ELM ver.2012-10-06 from 001__elm20151224_094951__dat00.bin

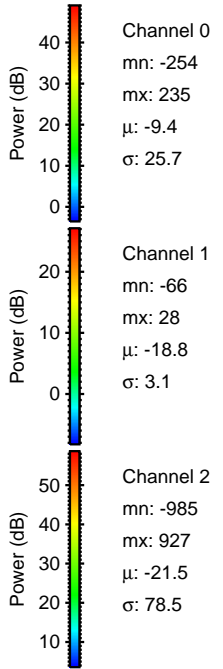
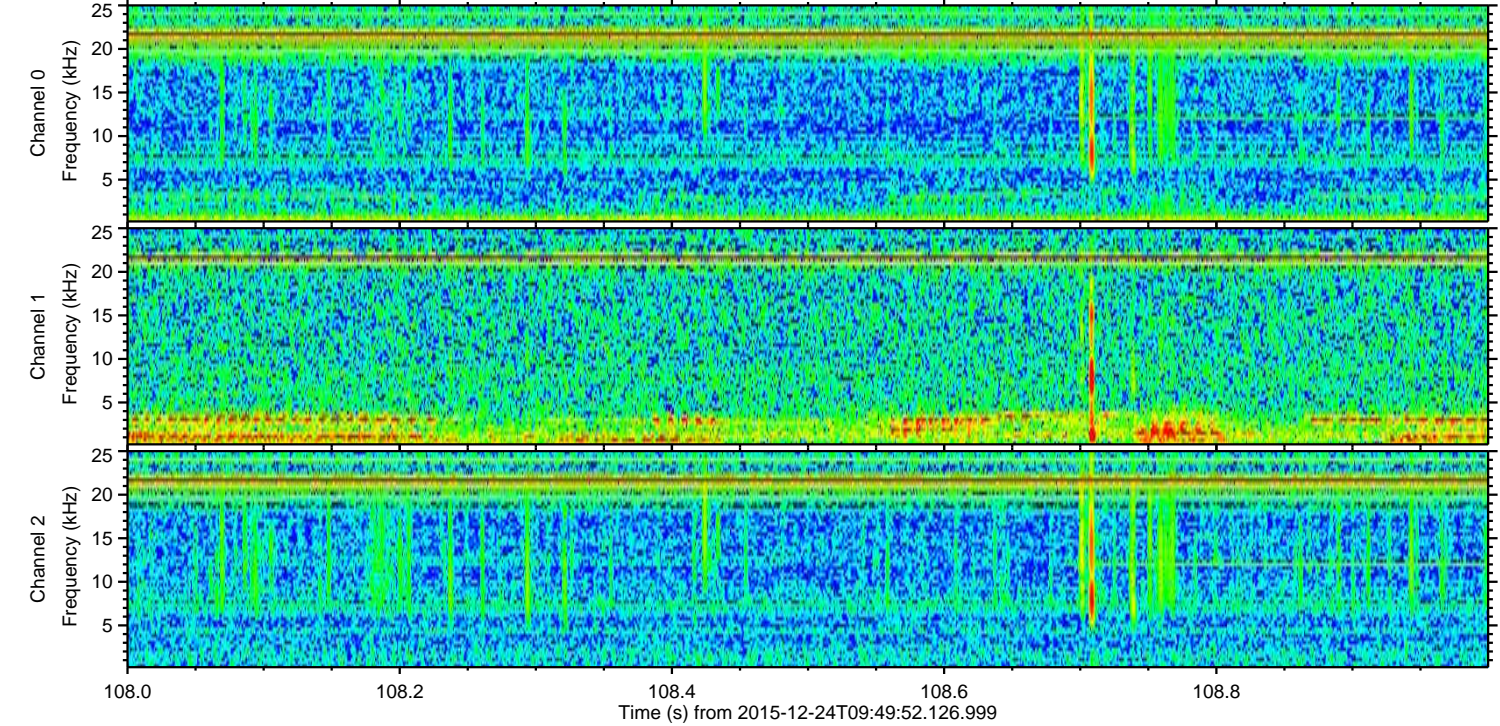
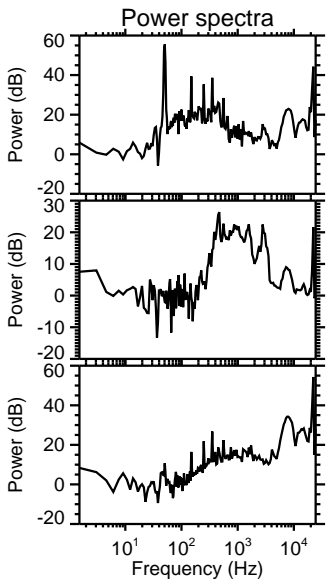
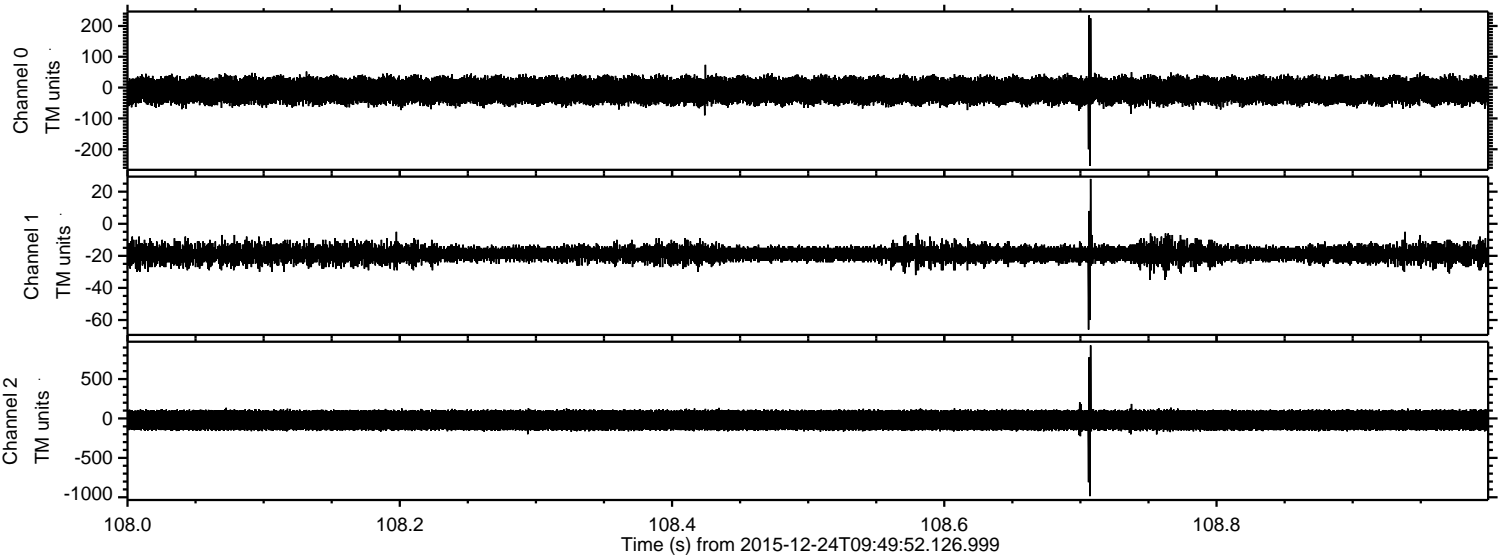

ELMAVAN 3D WAVEFORMS (Measured data sampled at 50 kHz) 51000 packets of 144 samples from 2015-12-24T09:49:52.126.999. Part 124/147

Processed Sun Feb 21 20:21:16 2016 by ELM ver.2012-10-06 from 001__elm20151224_094951__dat00.bin

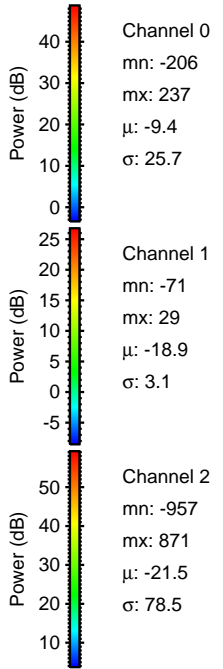
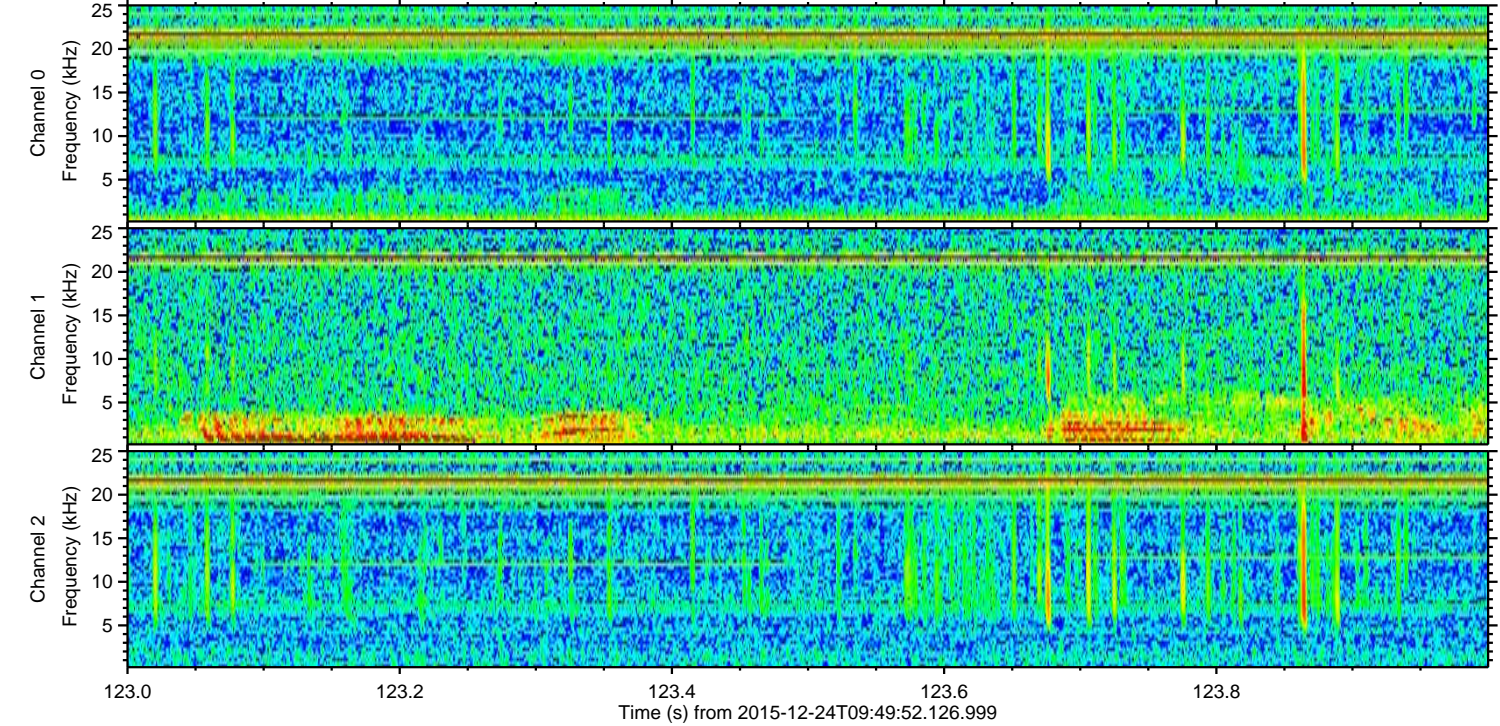
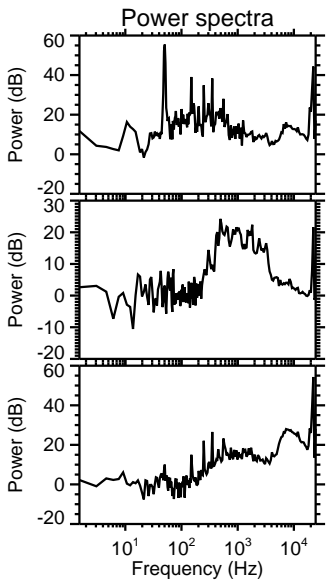
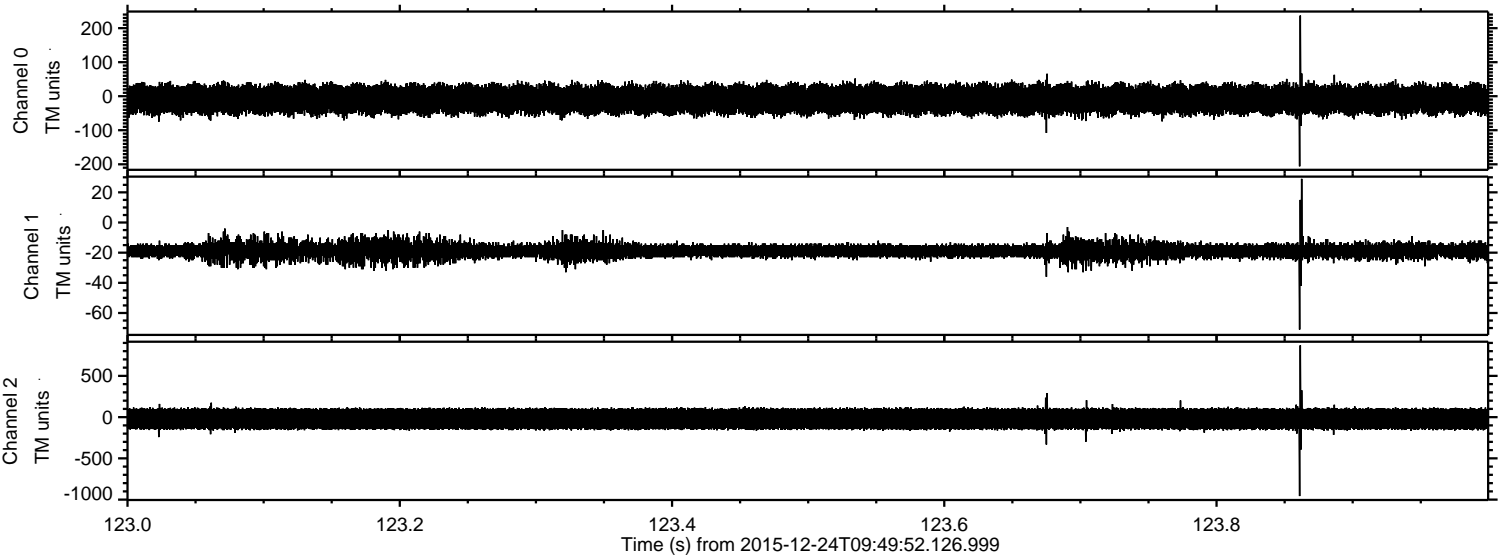

Processed Sun Feb 21 20:21:17 2016 by ELM ver.2012-10-06 from 001__elm20151224_094951__dat00.bin

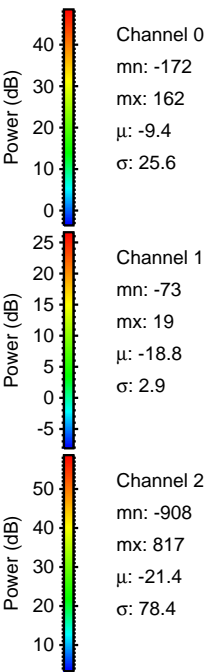
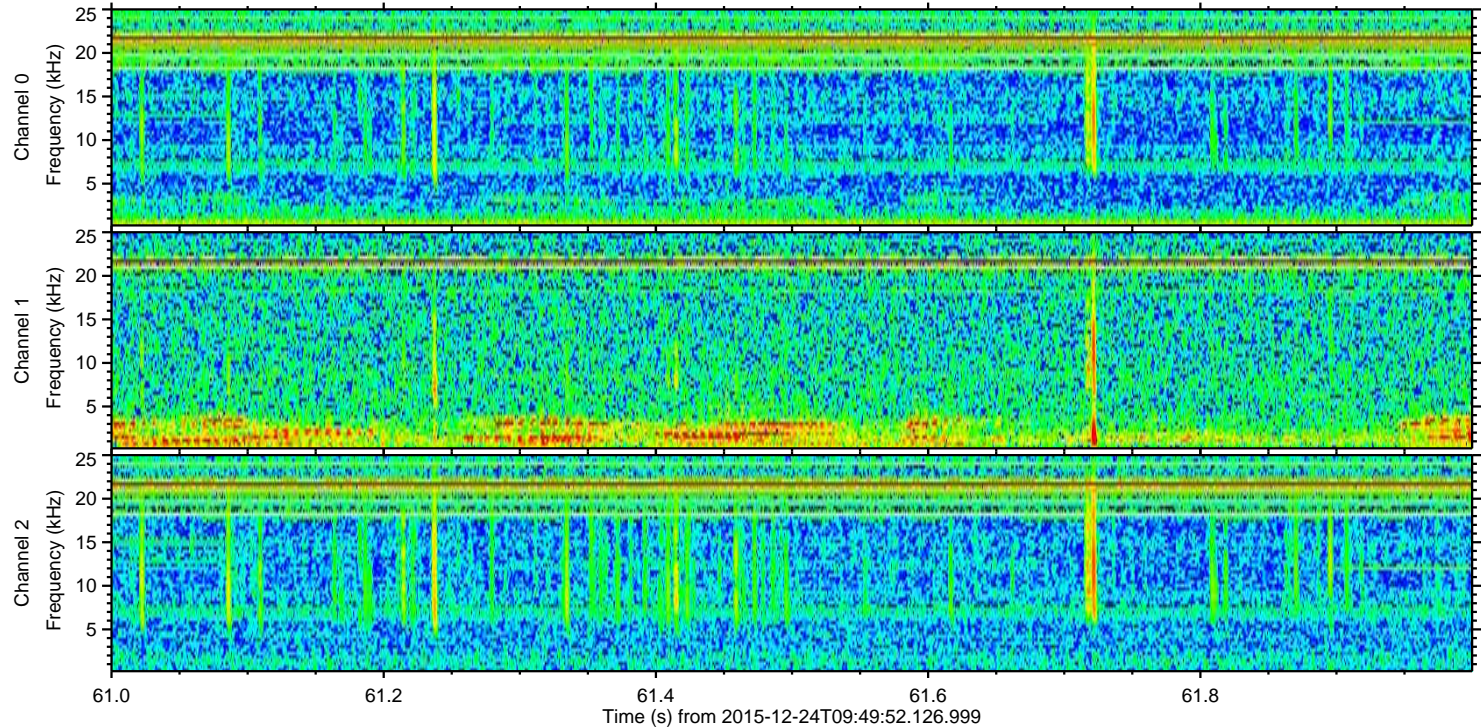
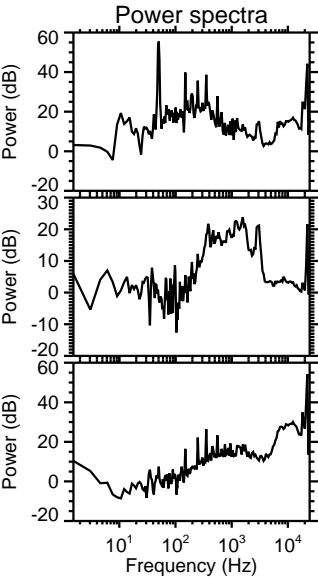
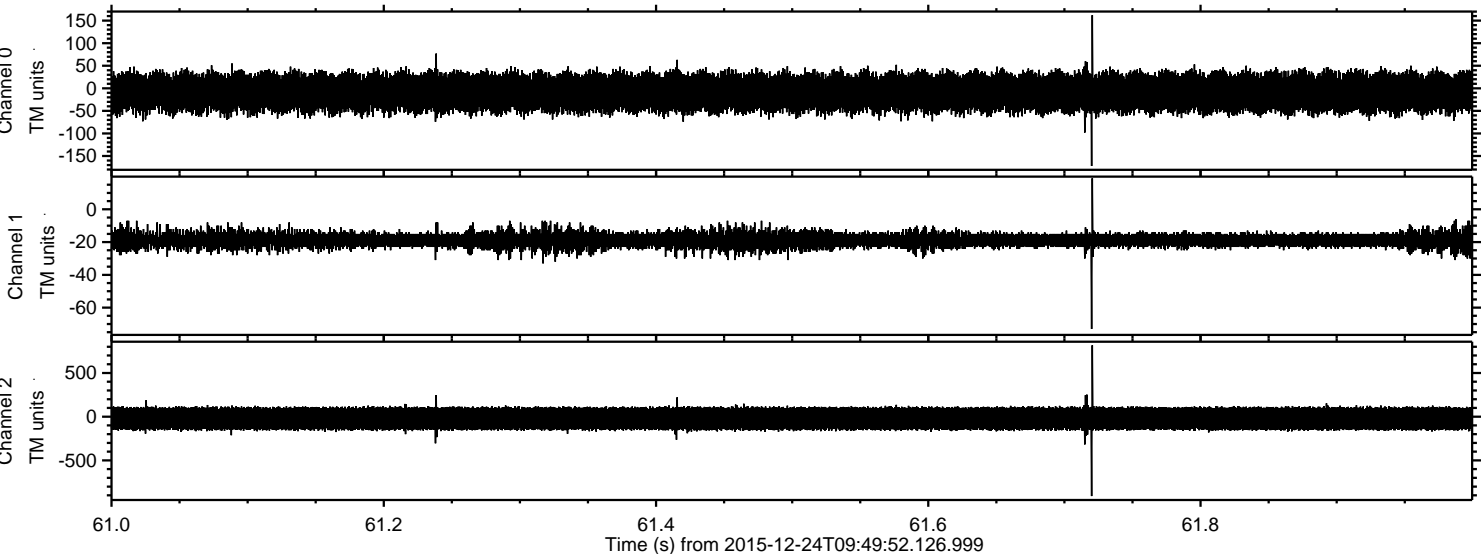

ELMAVAN 3D WAVEFORMS (Measured data sampled at 50 kHz) 51000 packets of 144 samples from 2015-12-24T09:49:52.126.999. Part 134/147

Processed Sun Feb 21 20:21:18 2016 by ELM ver.2012-10-06 from 001__elm20151224_094951__dat00.bin

