

ELMAVAN 3D WAVEFORMS (Measured data sampled at 50 kHz) 51000 packets of 144 samples from 2015-12-24T09:34:51.479.000.

Processed Sun Feb 21 20:15:21 2016 by ELM ver.2012-10-06 from 001__elm20151224_093450__dat00.bin

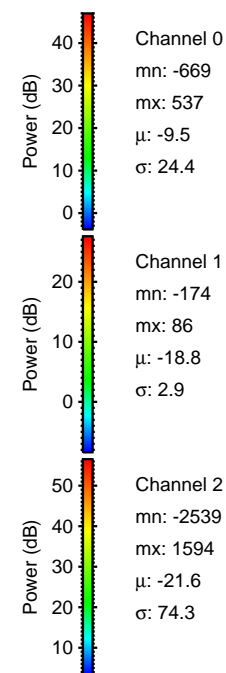

Processed Sun Feb 21 20:15:32 2016 by ELM ver.2012-10-06 from 001__elm20151224_093450__dat00.bin

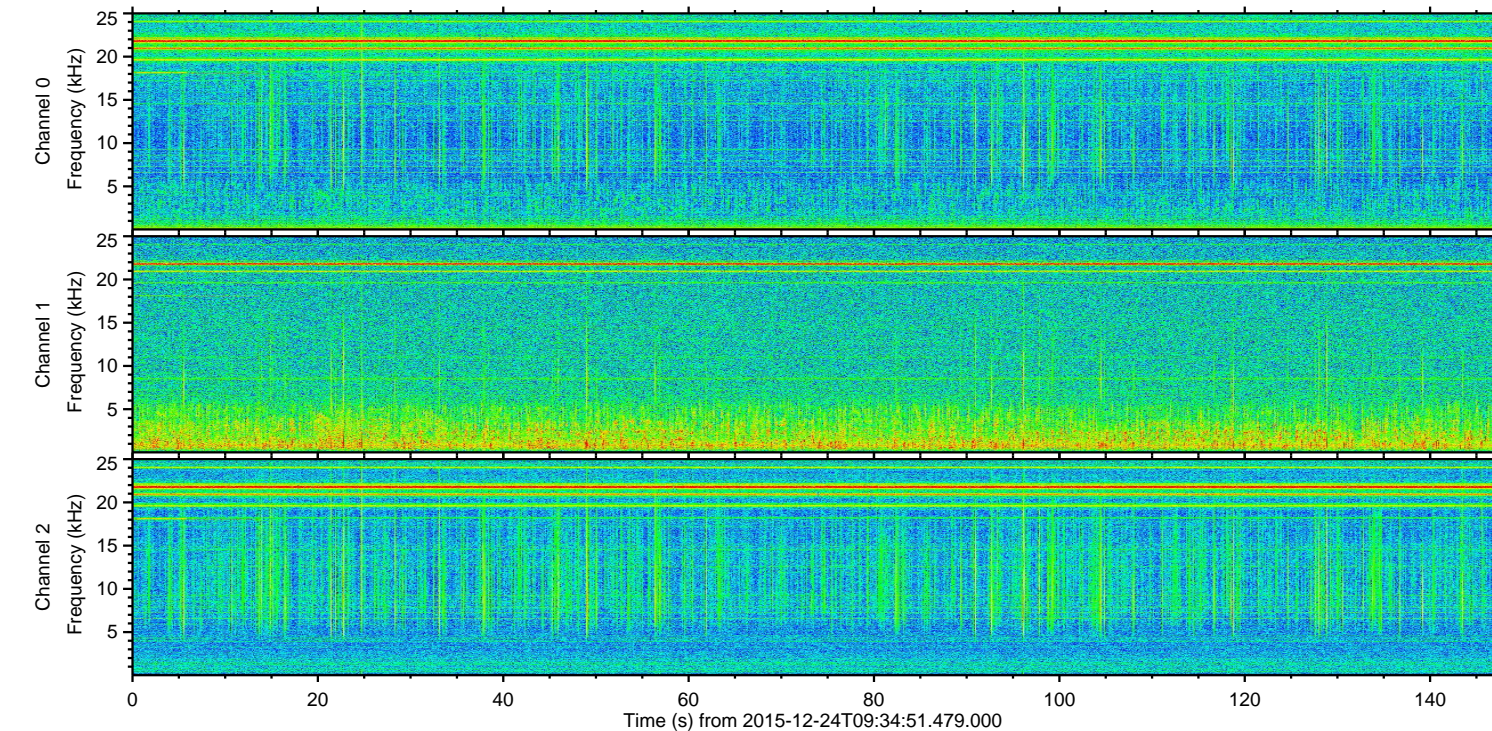
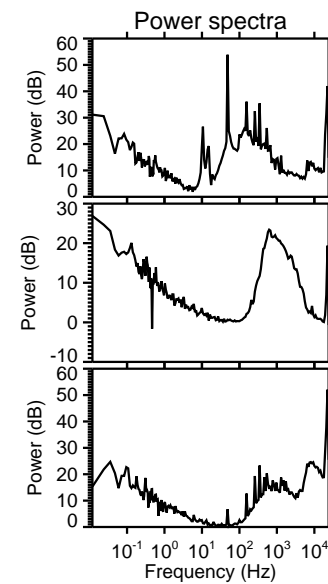
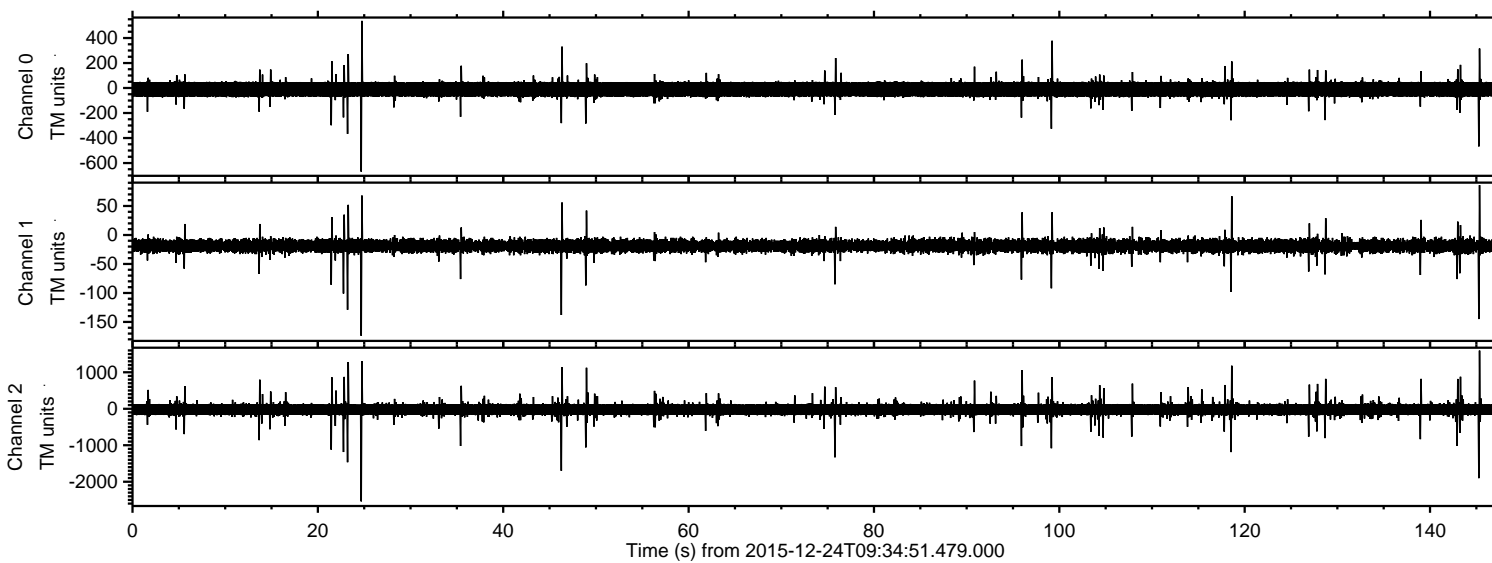
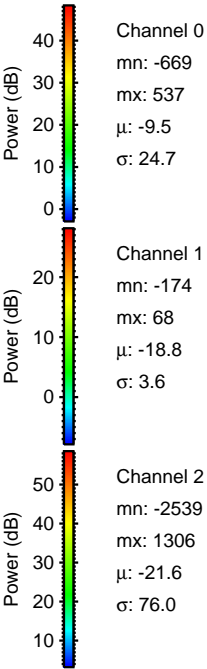
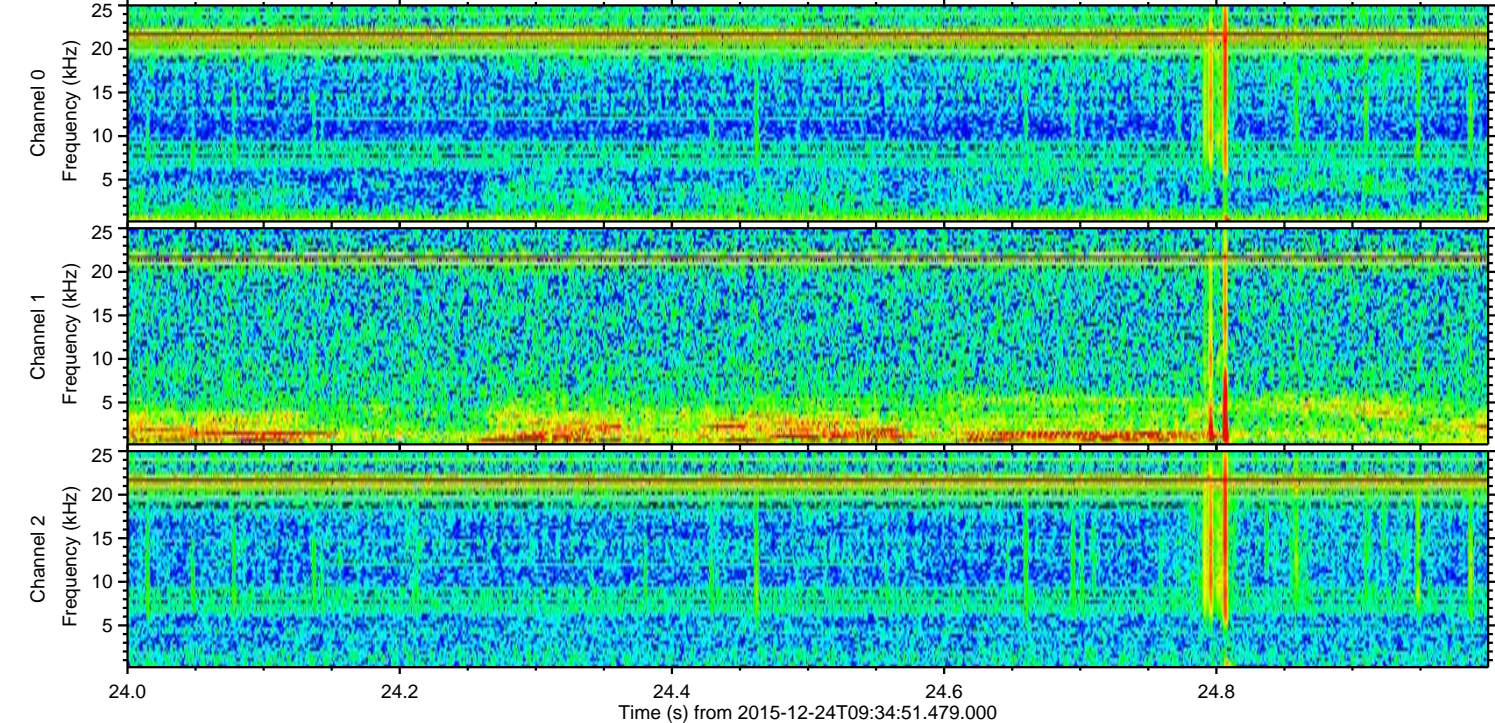
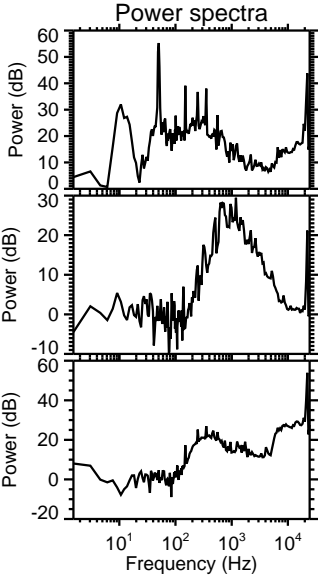
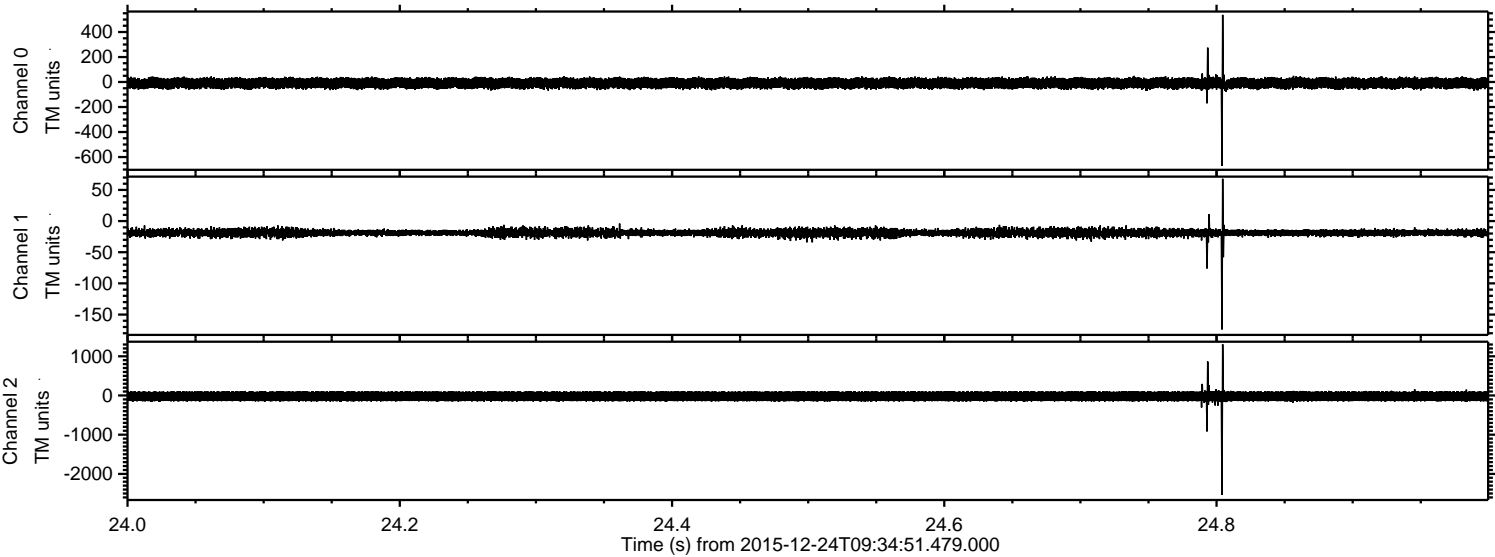

ELMAVAN 3D WAVEFORMS (Measured data sampled at 50 kHz) 51000 packets of 144 samples from 2015-12-24T09:34:51.479.000. Part 146/147

Processed Sun Feb 21 20:15:33 2016 by ELM ver.2012-10-06 from 001__elm20151224_093450__dat00.bin

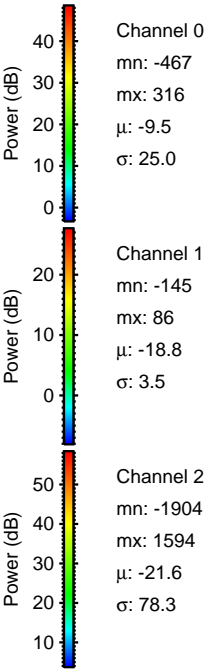
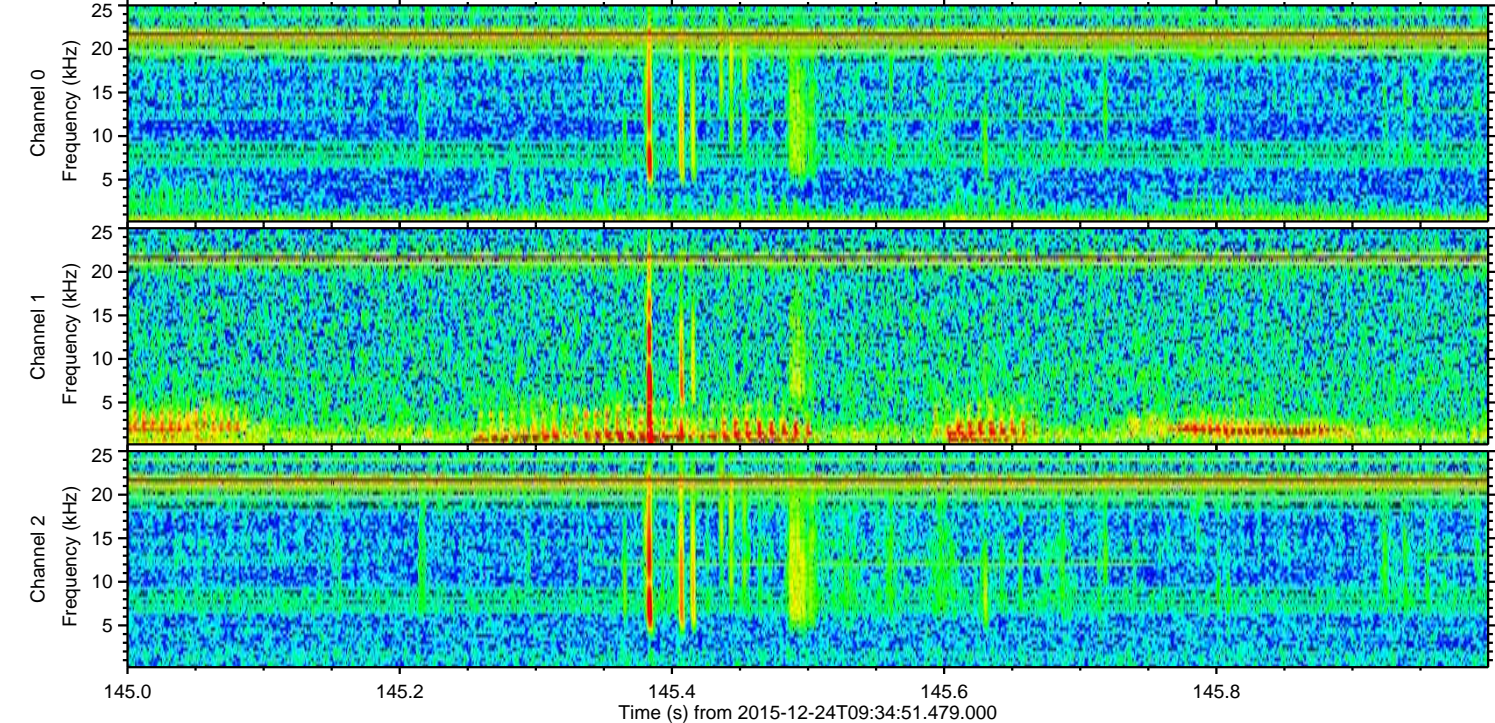
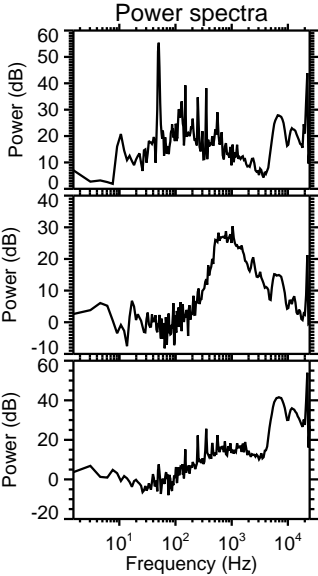
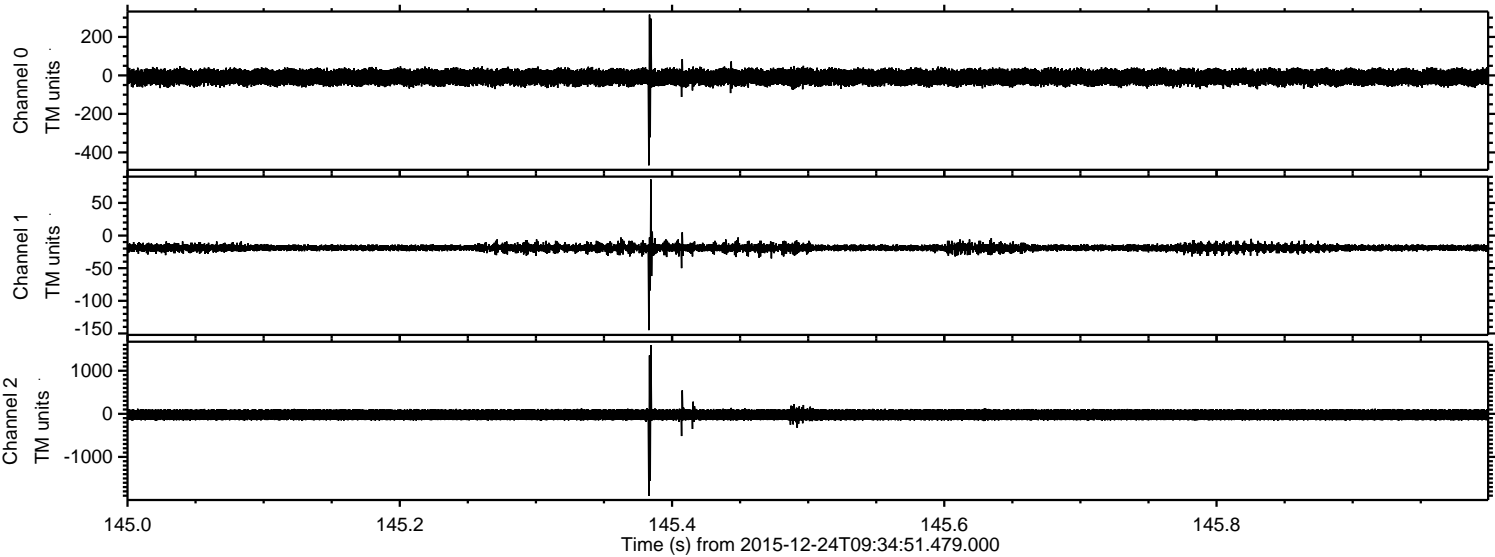

Processed Sun Feb 21 20:15:34 2016 by ELM ver.2012-10-06 from 001__elm20151224_093450__dat00.bin

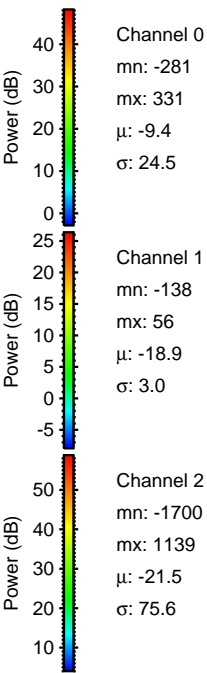
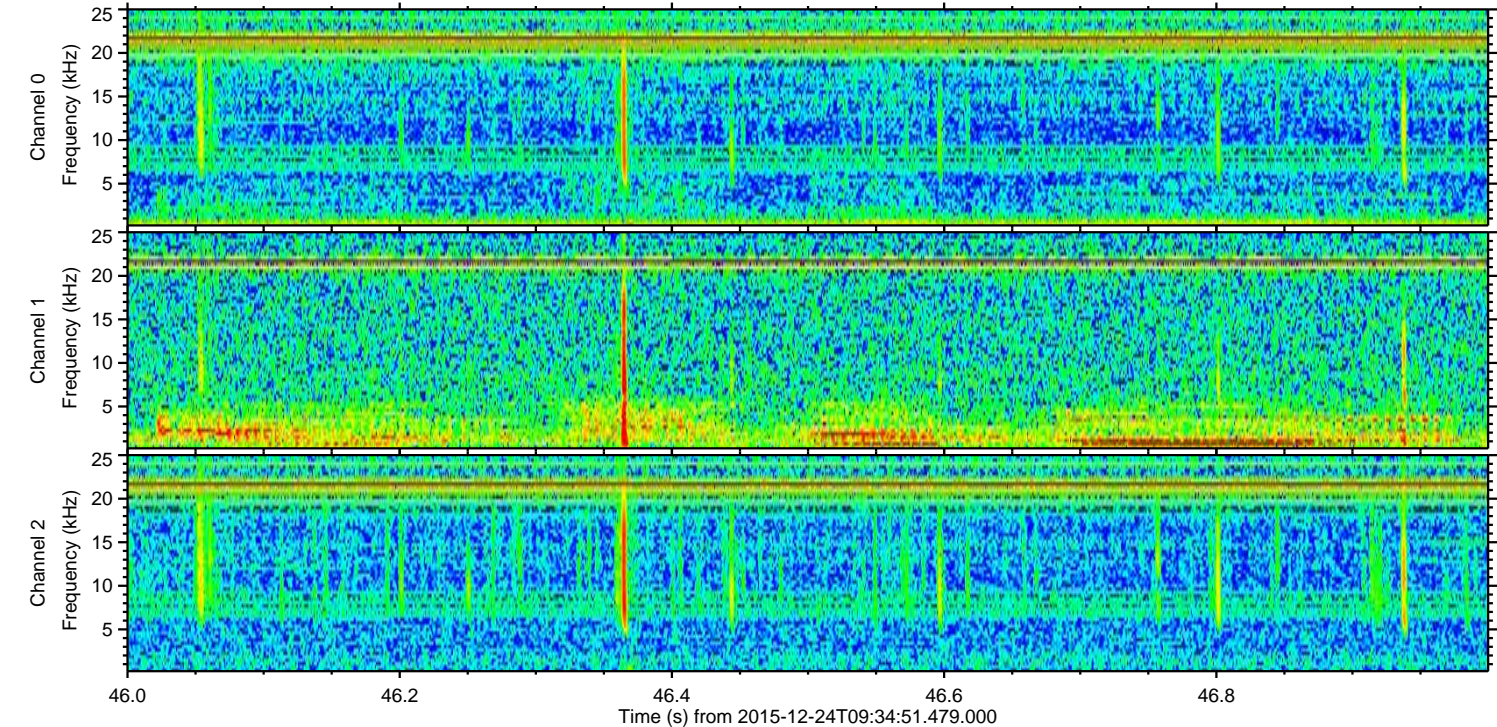
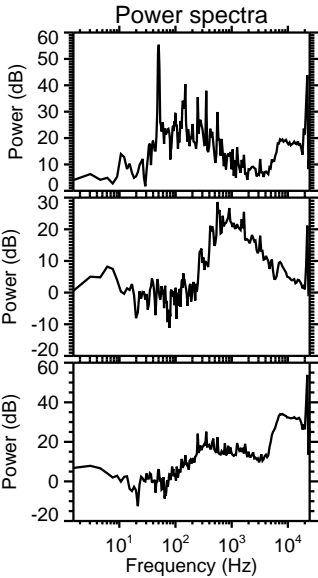
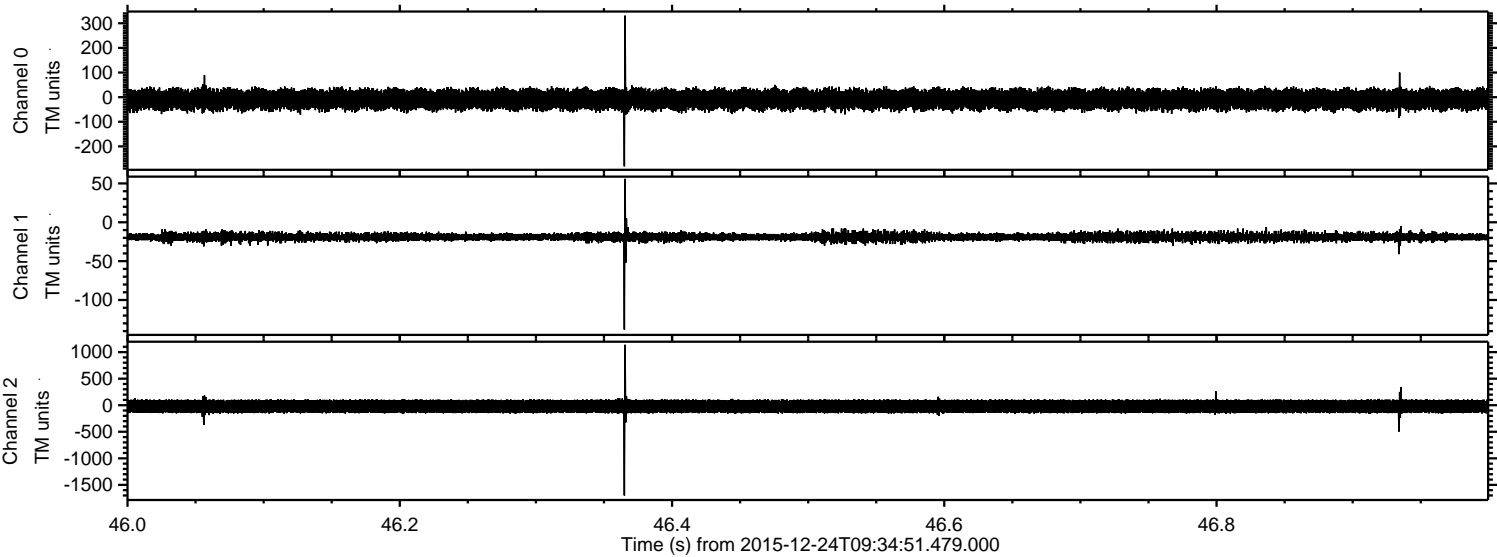

ELMAVAN 3D WAVEFORMS (Measured data sampled at 50 kHz) 51000 packets of 144 samples from 2015-12-24T09:34:51.479.000. Part 24/147

Processed Sun Feb 21 20:15:35 2016 by ELM ver.2012-10-06 from 001__elm20151224_093450__dat00.bin

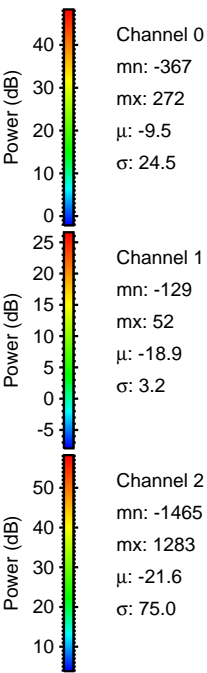
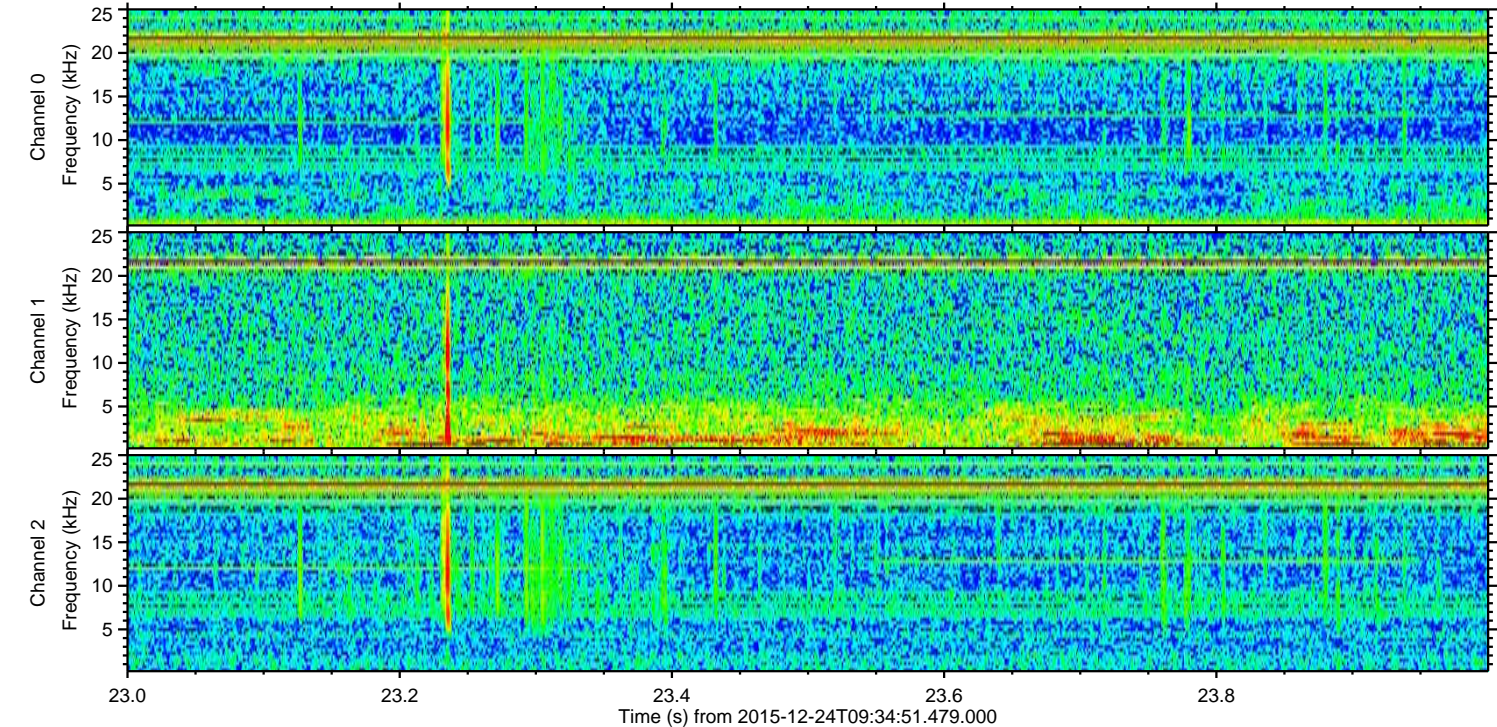
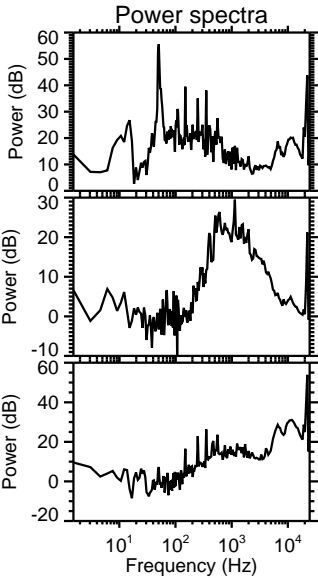
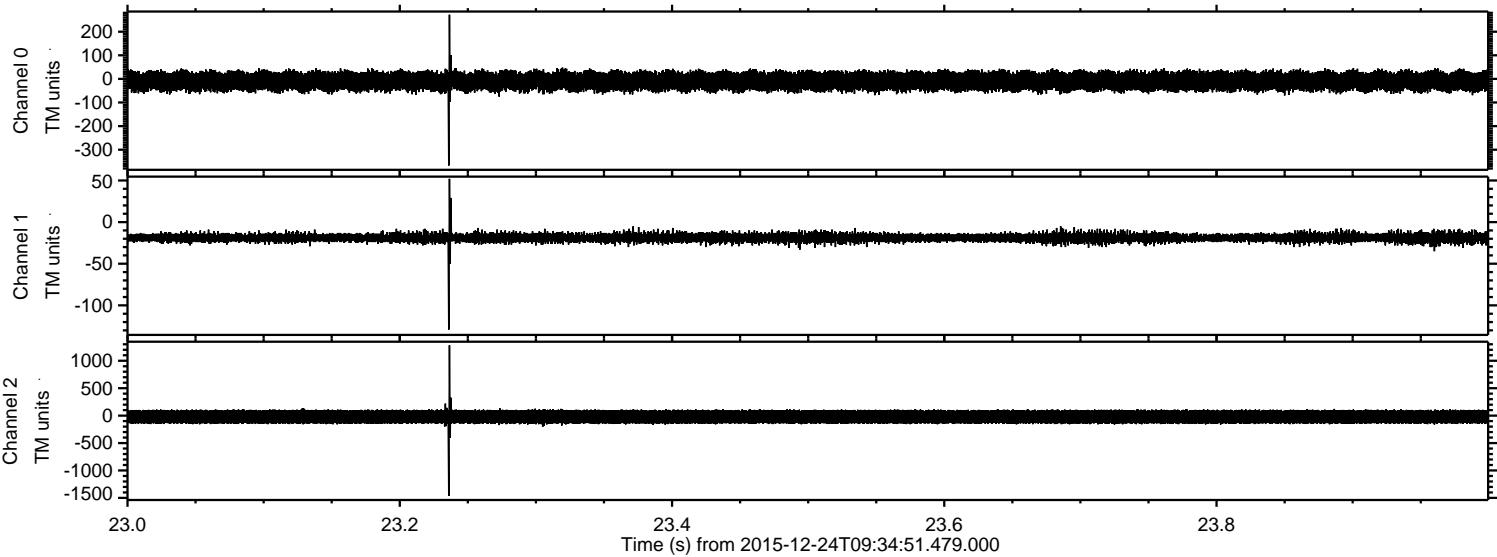

Processed Sun Feb 21 20:15:36 2016 by ELM ver.2012-10-06 from 001__elm20151224_093450__dat00.bin

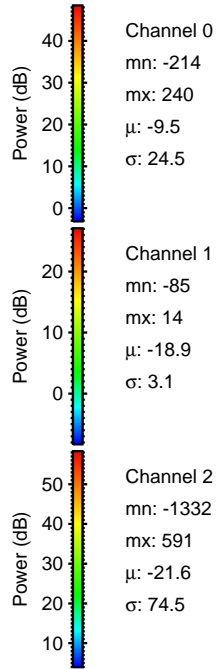
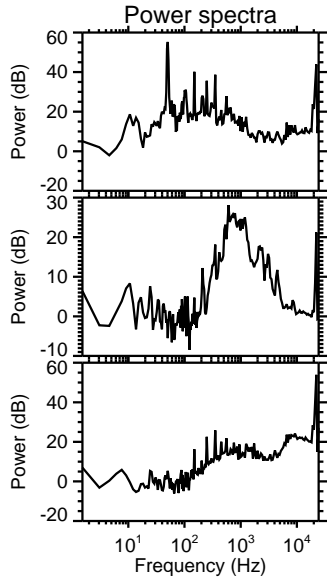
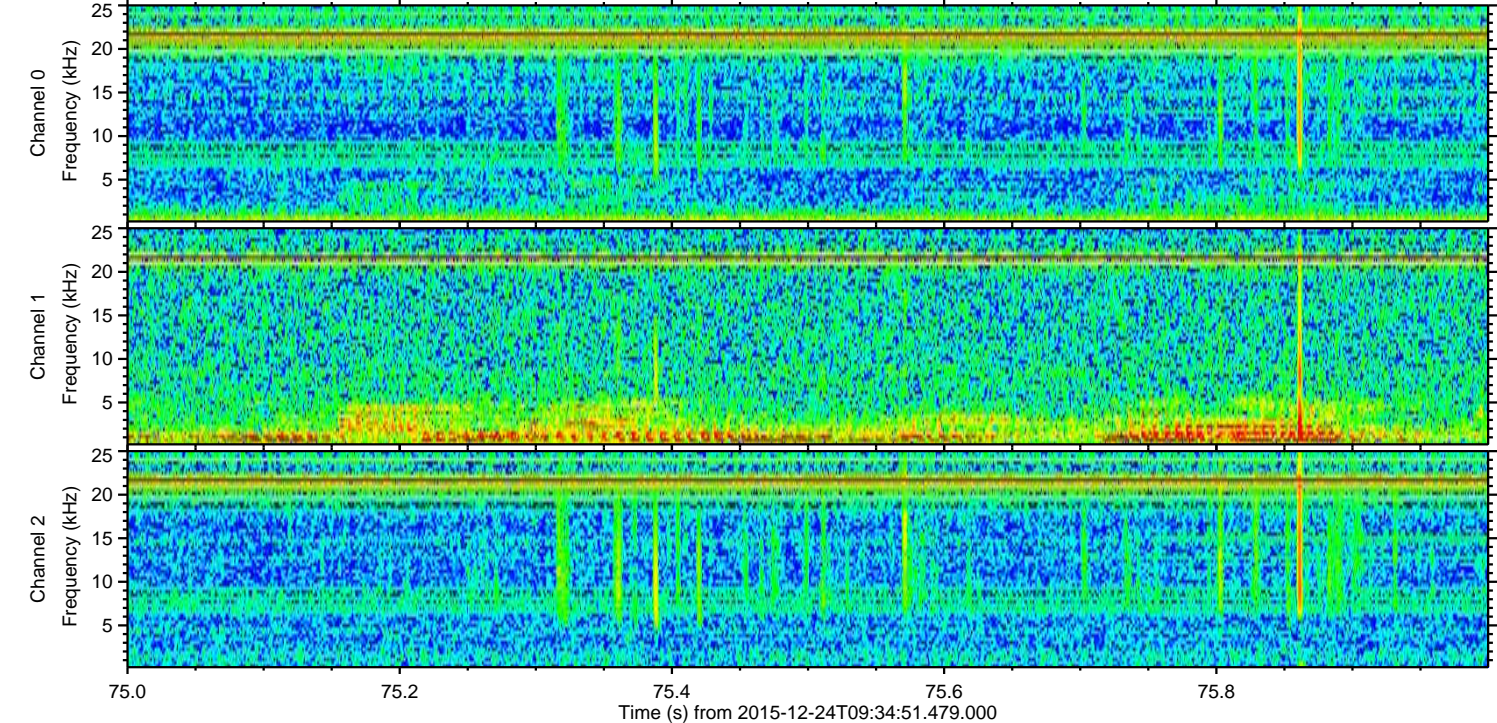
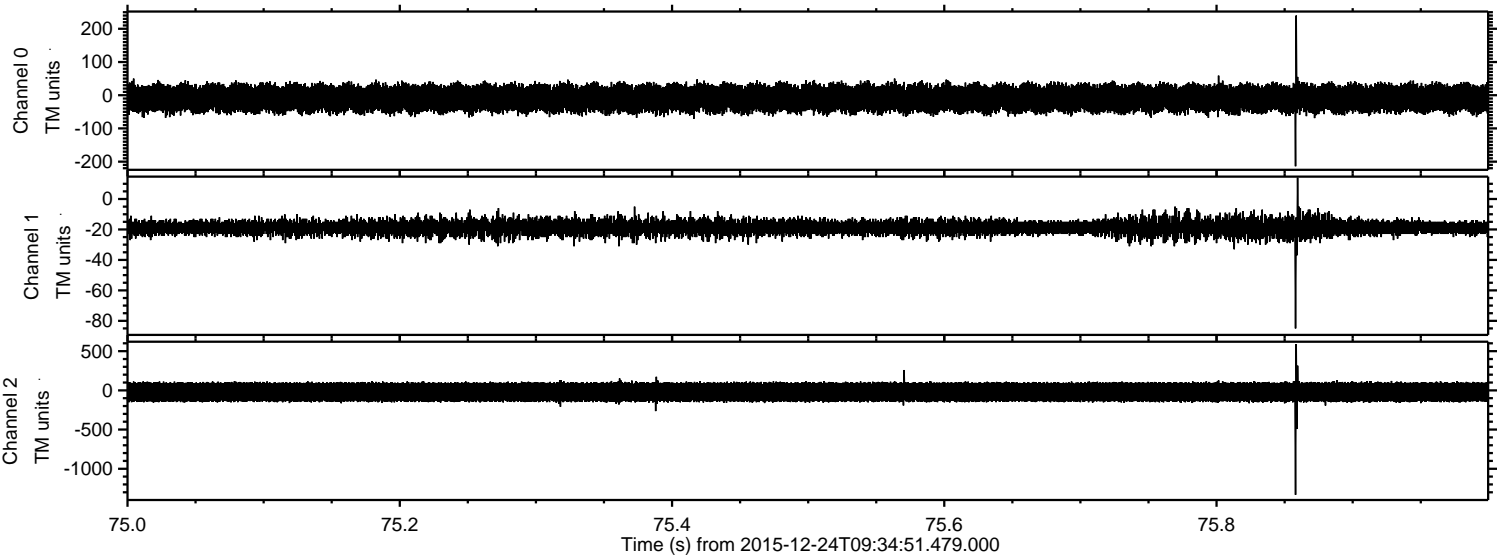

ELMAVAN 3D WAVEFORMS (Measured data sampled at 50 kHz) 51000 packets of 144 samples from 2015-12-24T09:34:51.479.000. Part 119/147

Processed Sun Feb 21 20:15:37 2016 by ELM ver.2012-10-06 from 001__elm20151224_093450__dat00.bin

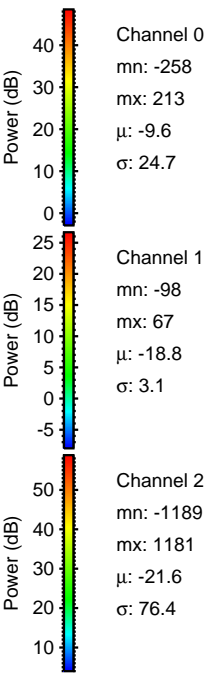
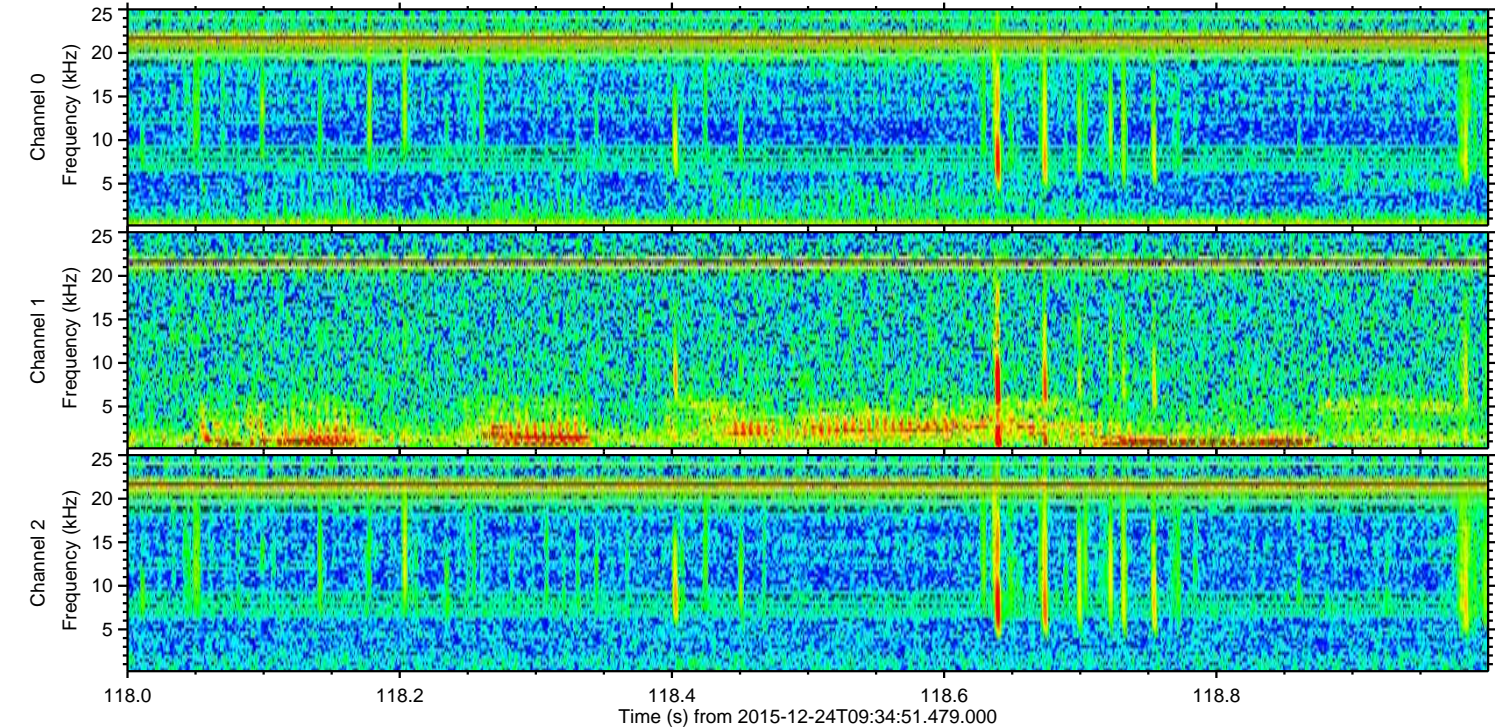
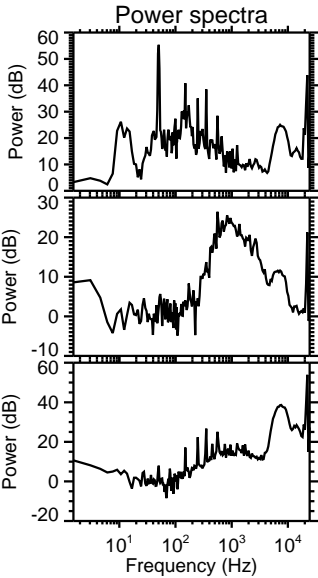
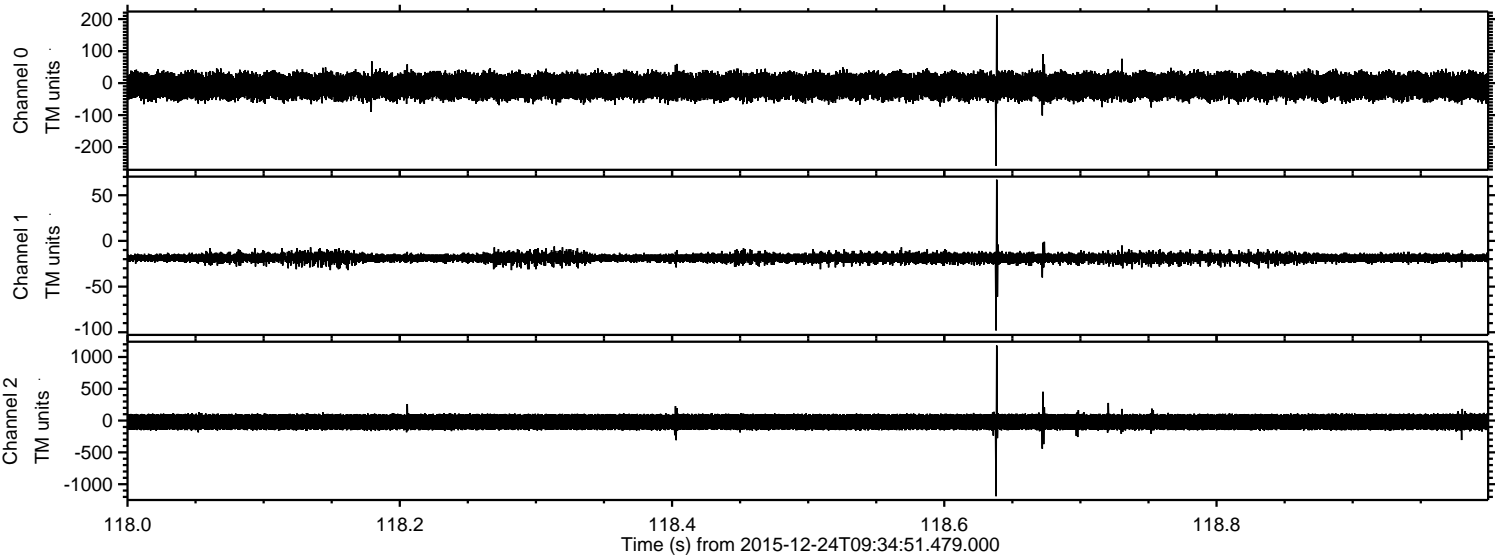

ELMAVAN 3D WAVEFORMS (Measured data sampled at 50 kHz) 51000 packets of 144 samples from 2015-12-24T09:34:51.479.000. Part 23/147

Processed Sun Feb 21 20:15:38 2016 by ELM ver.2012-10-06 from 001__elm20151224_093450__dat00.bin

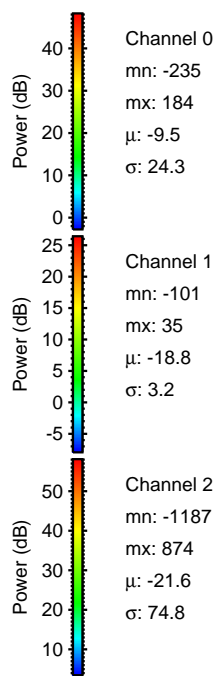
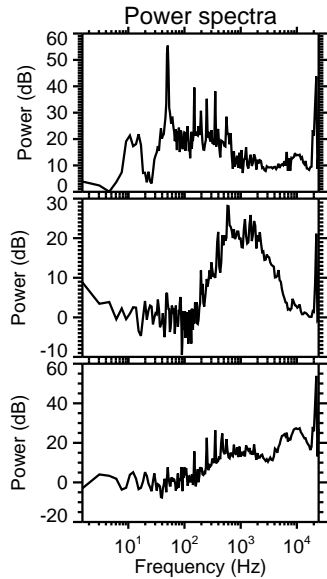
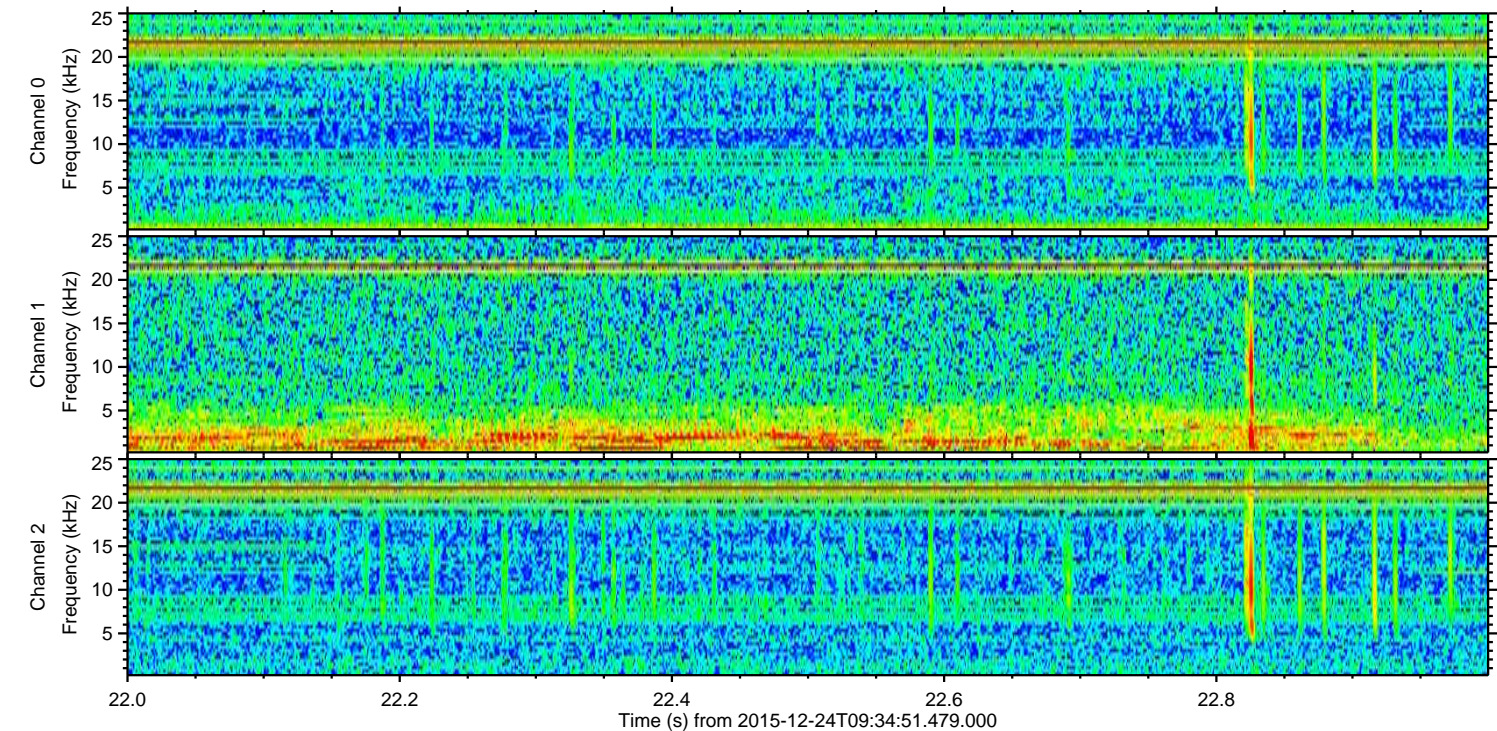
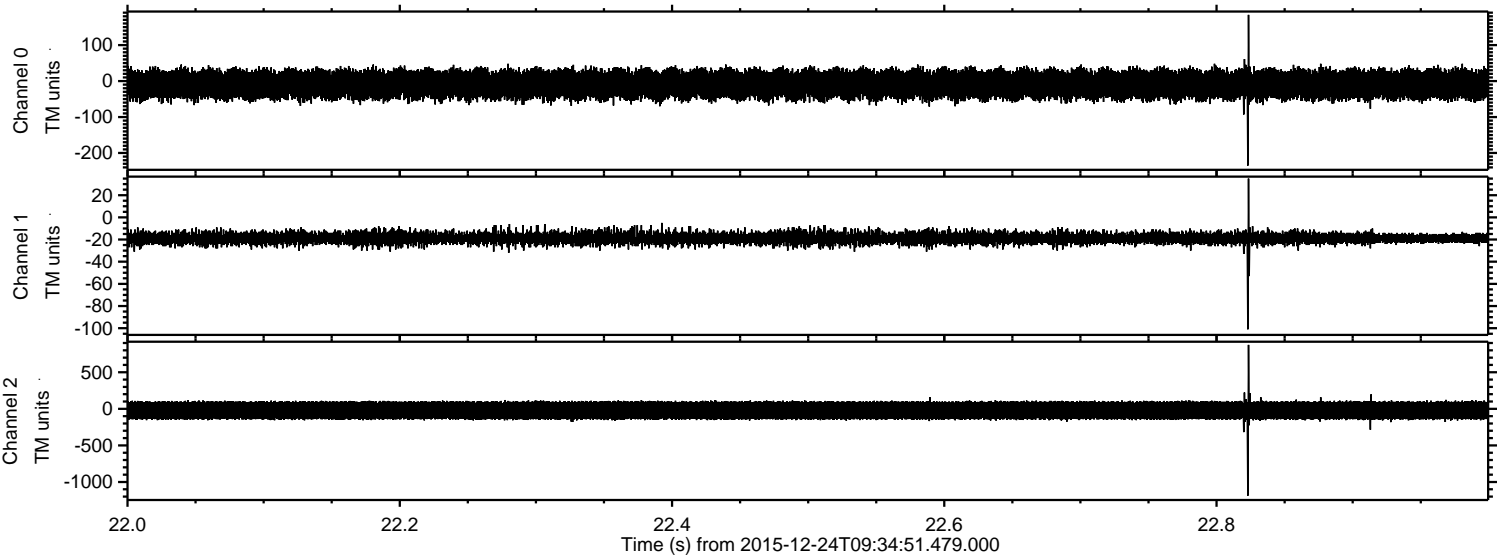

Channel 0
mn: -235
mx: 184
 μ : -9.5
 σ : 24.3

Channel 1
mn: -101
mx: 35
 μ : -18.8
 σ : 3.2

Channel 2
mn: -1187
mx: 874
 μ : -21.6
 σ : 74.8

Processed Sun Feb 21 20:15:39 2016 by ELM ver.2012-10-06 from 001__elm20151224_093450__dat00.bin

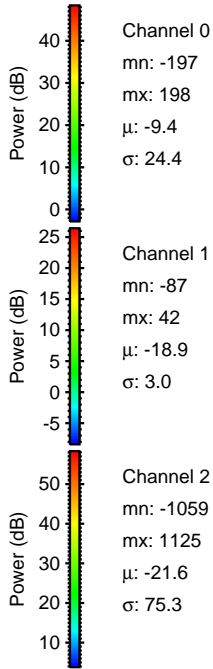
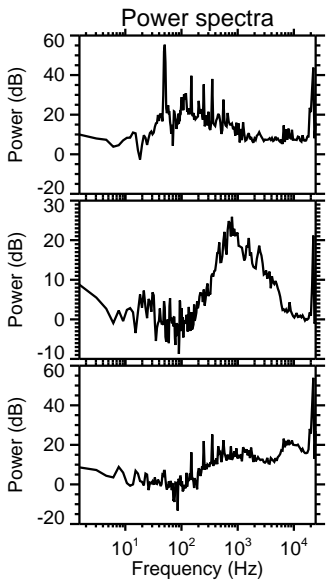
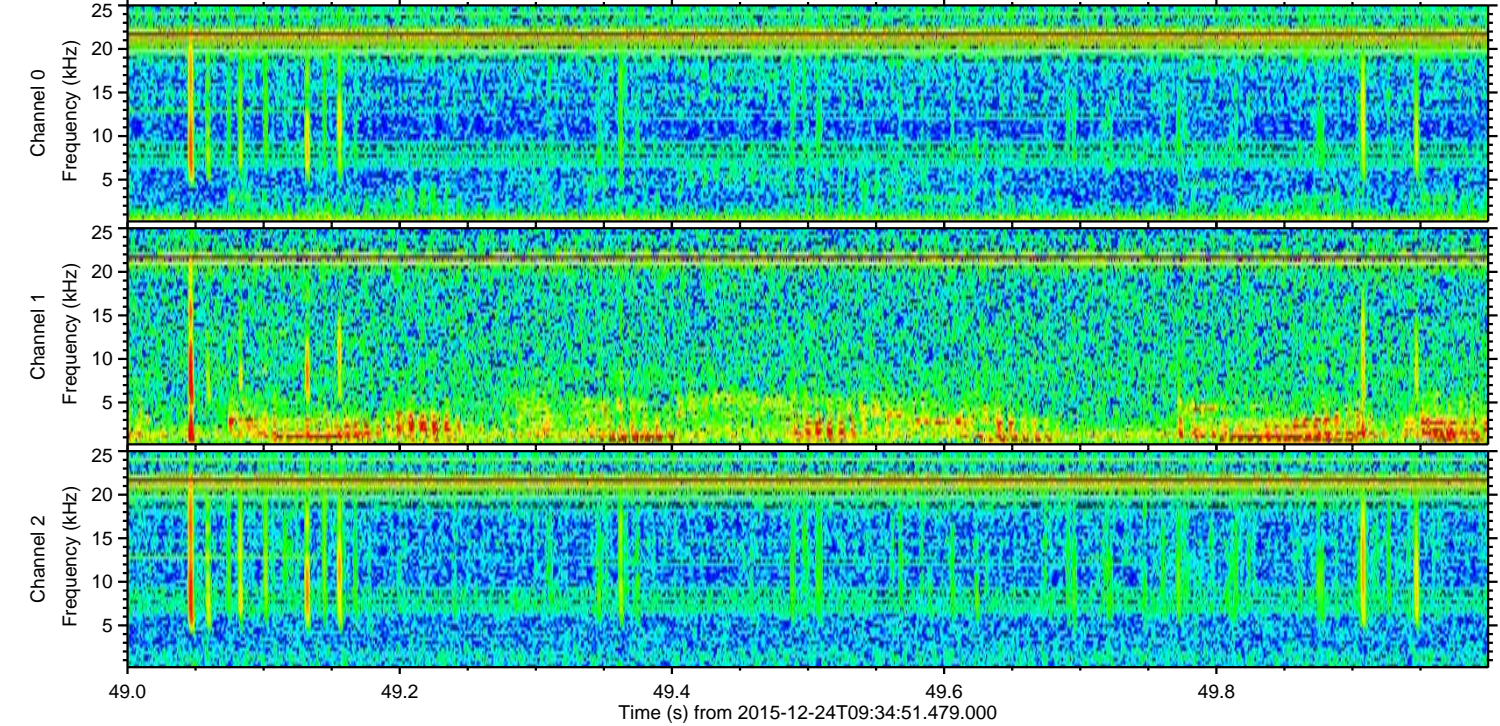
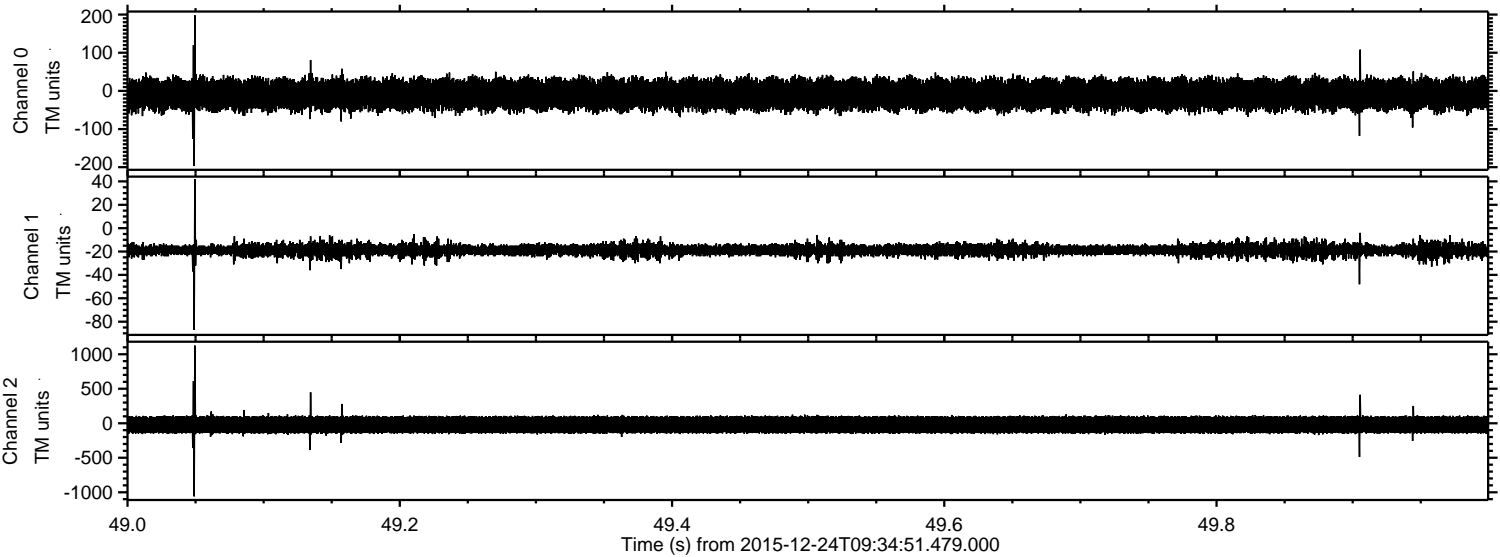

Processed Sun Feb 21 20:15:40 2016 by ELM ver.2012-10-06 from 001__elm20151224_093450__dat00.bin

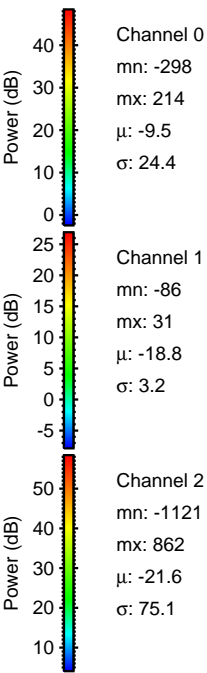
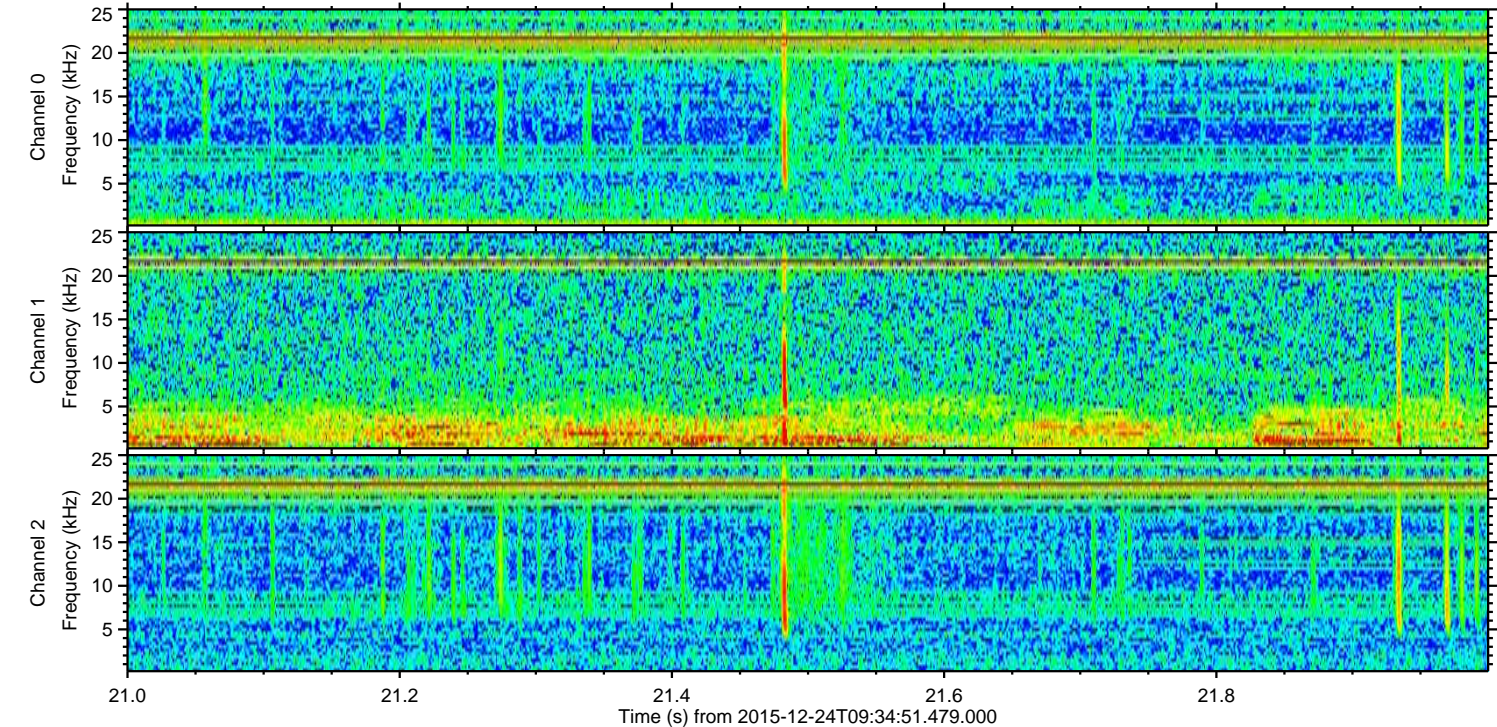
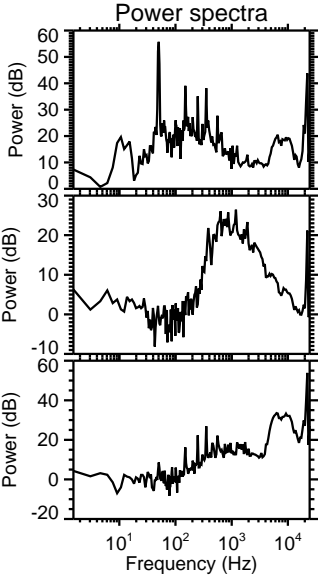
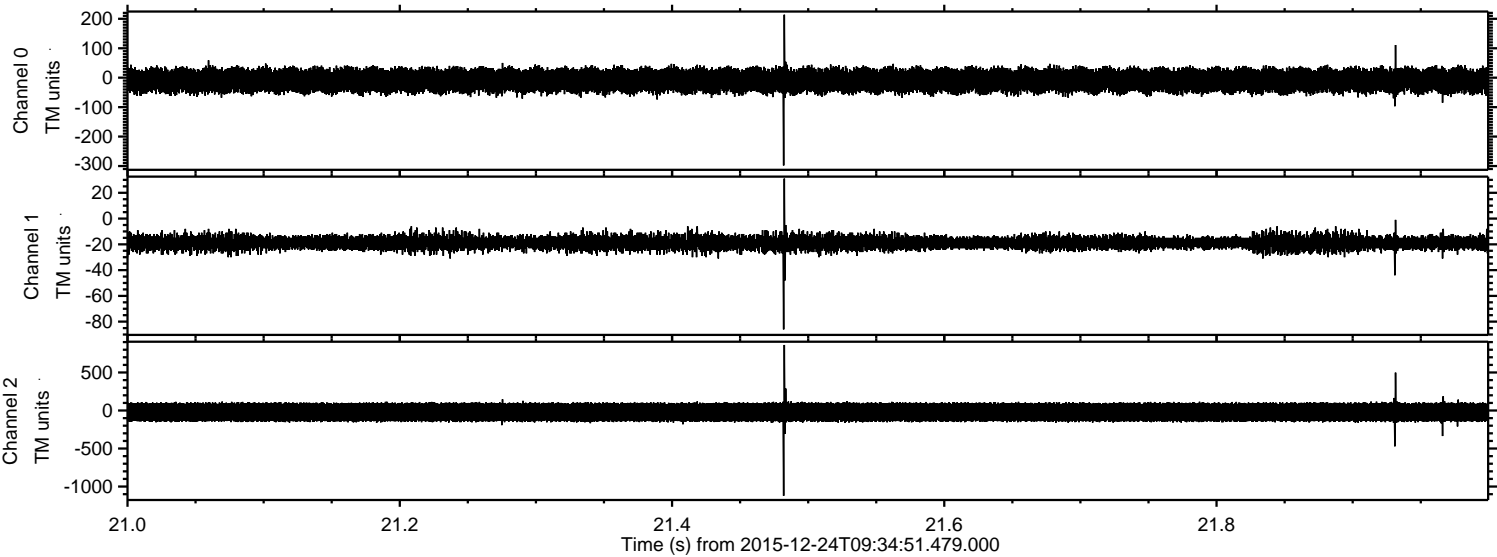

Processed Sun Feb 21 20:15:41 2016 by ELM ver.2012-10-06 from 001__elm20151224_093450__dat00.bin

