

ELMAVAN 3D WAVEFORMS (Measured data sampled at 50 kHz) 51000 packets of 144 samples from 2015-12-24T07:19:45.710.999.

Processed Sun Feb 21 19:04:12 2016 by ELM ver.2012-10-06 from 001__elm20151224_071944__dat00.bin

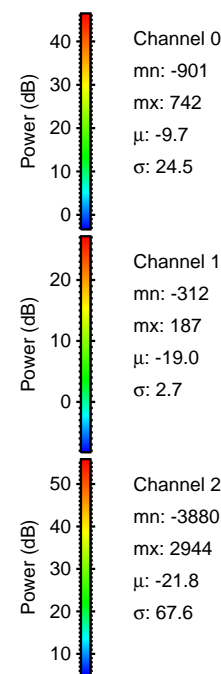
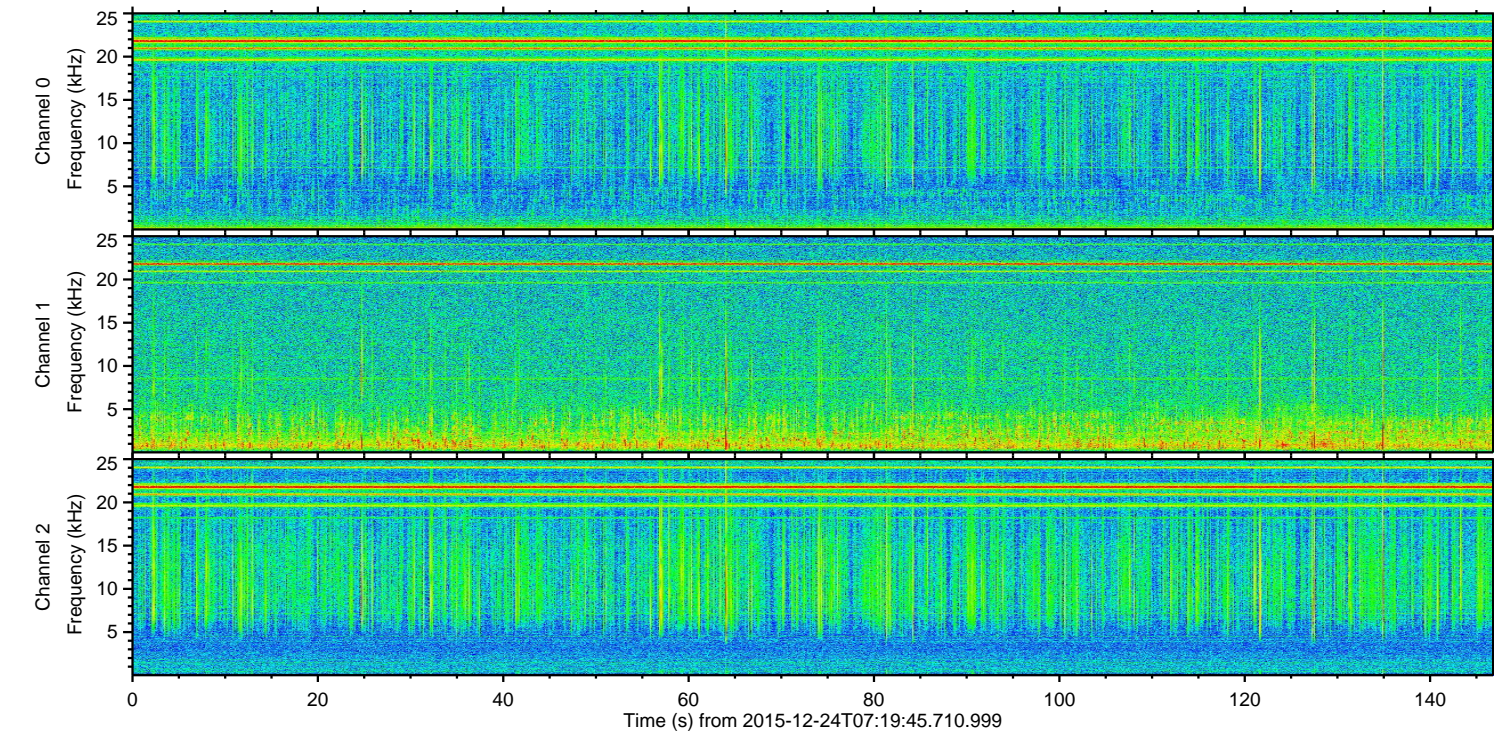
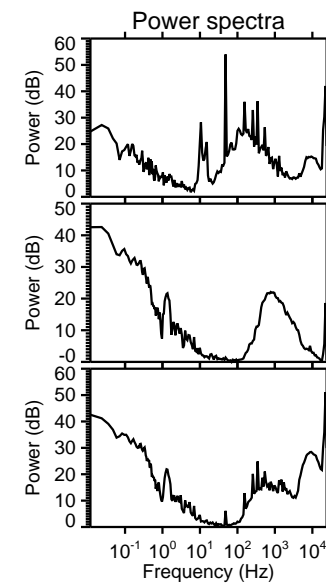
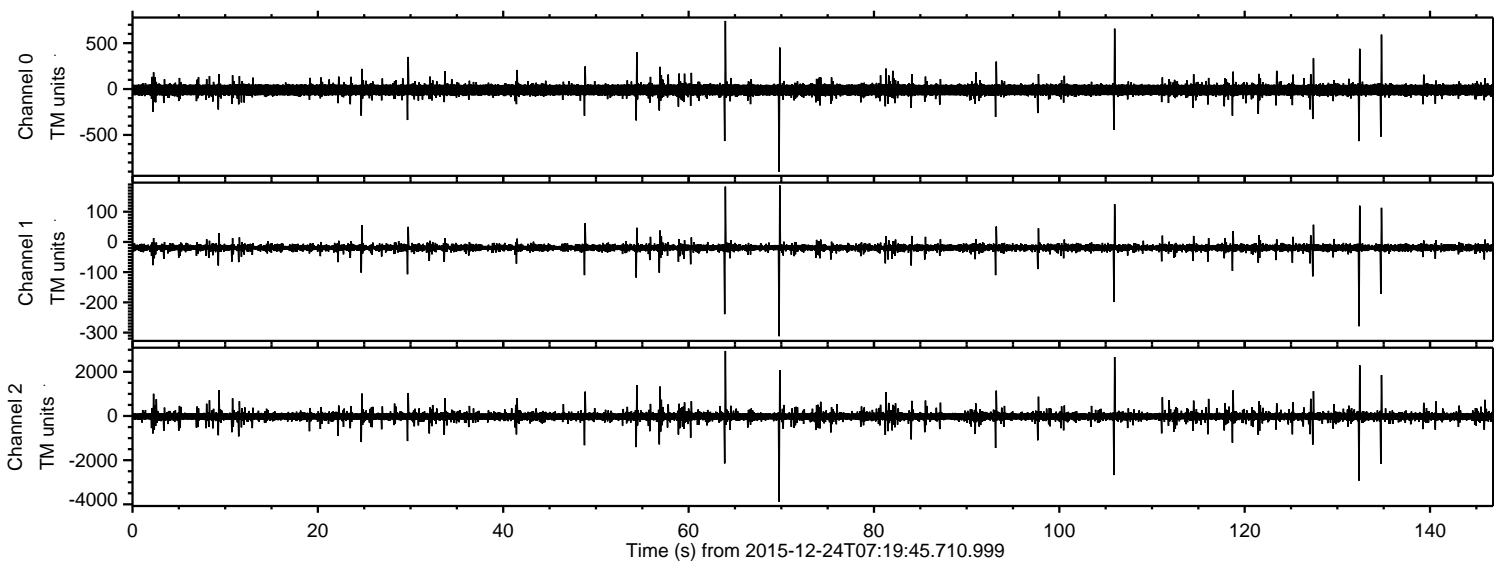

Channel 0
mn: -901
mx: 742
 μ : -9.7
 σ : 24.5

Channel 1
mn: -312
mx: 187
 μ : -19.0
 σ : 2.7

Channel 2
mn: -3880
mx: 2944
 μ : -21.8
 σ : 67.6

Processed Sun Feb 21 19:04:32 2016 by ELM ver.2012-10-06 from 001__elm20151224_071944__dat00.bin

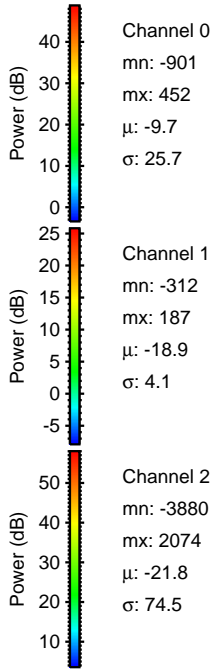
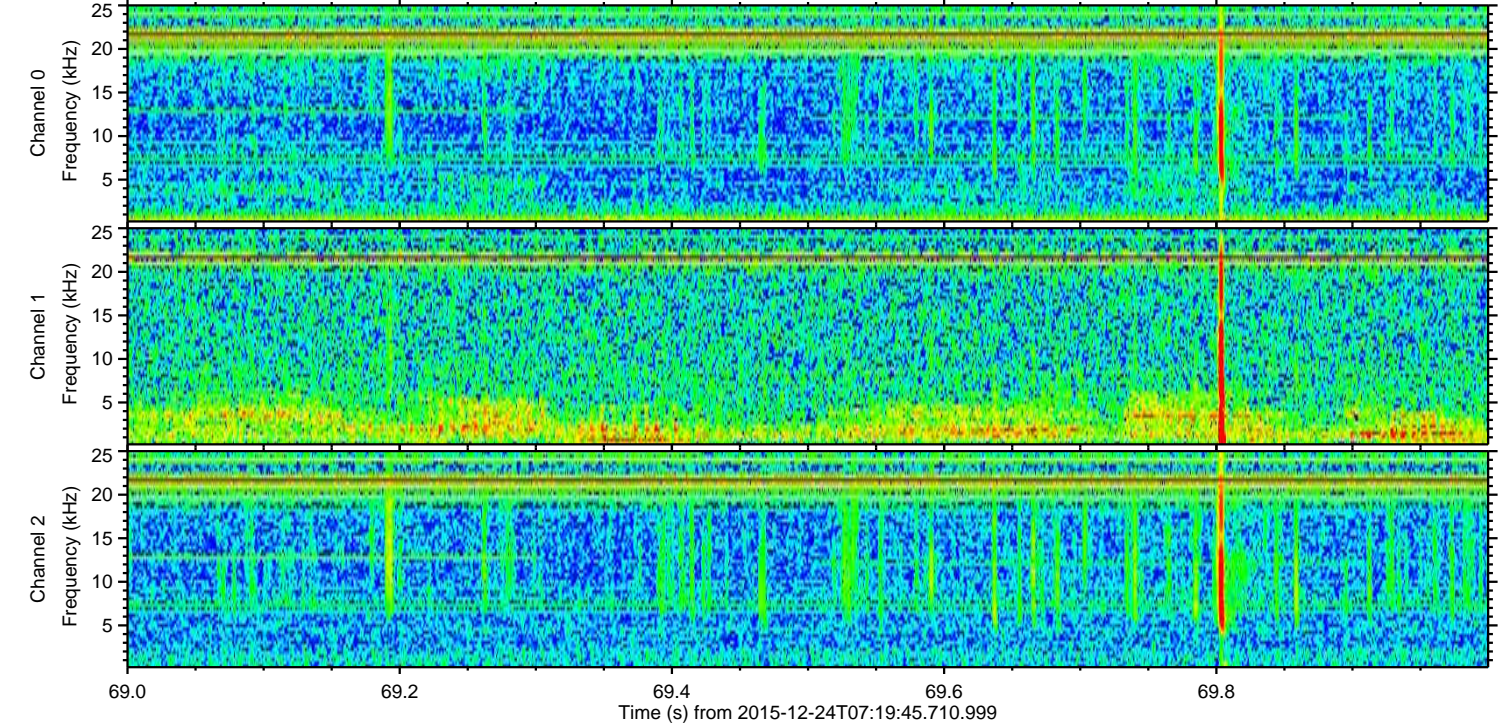
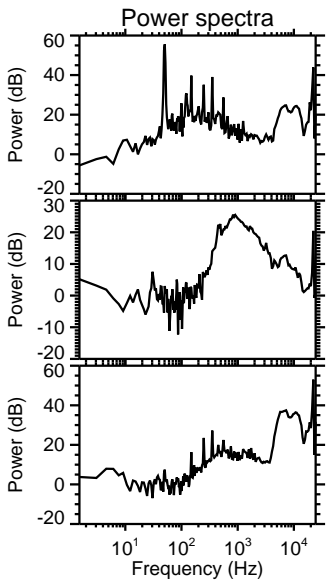
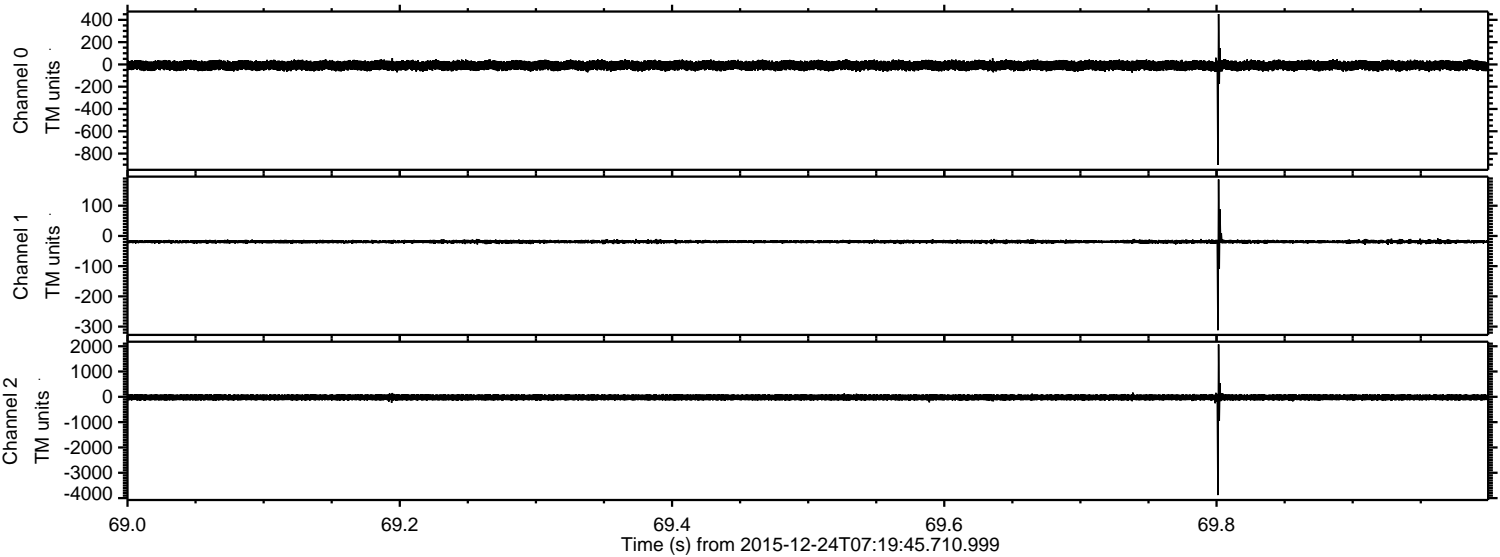

Channel 0
mn: -901
mx: 452
 μ : -9.7
 σ : 25.7

Channel 1
mn: -312
mx: 187
 μ : -18.9
 σ : 4.1

Channel 2
mn: -3880
mx: 2074
 μ : -21.8
 σ : 74.5

Processed Sun Feb 21 19:04:33 2016 by ELM ver.2012-10-06 from 001__elm20151224_071944__dat00.bin

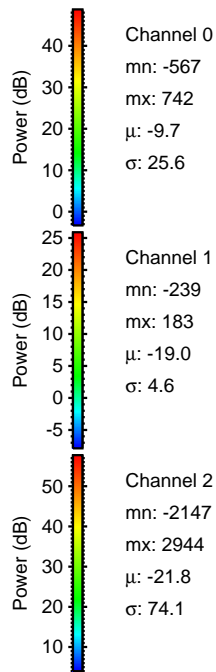
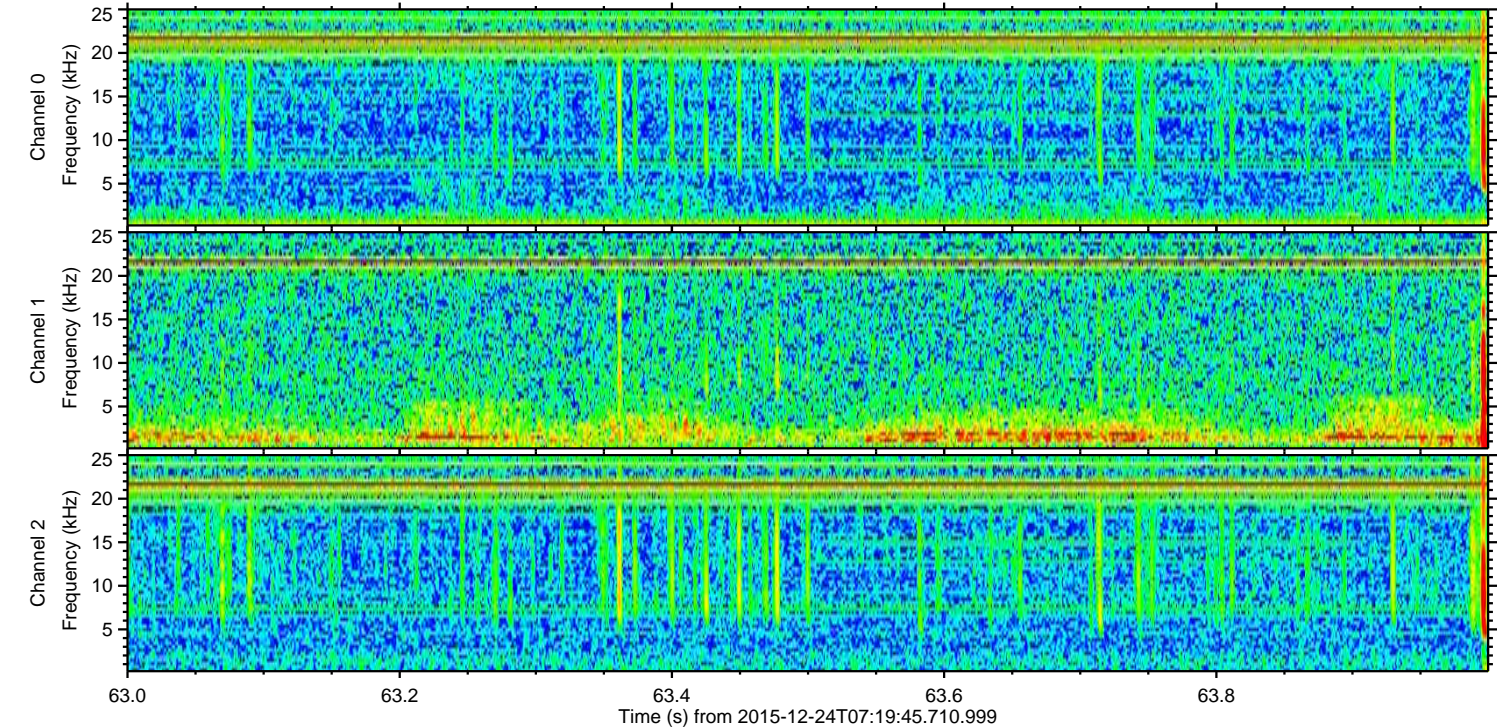
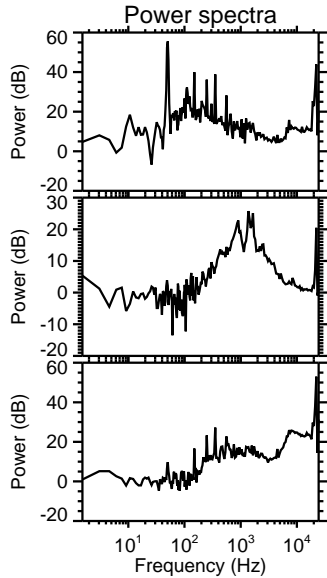
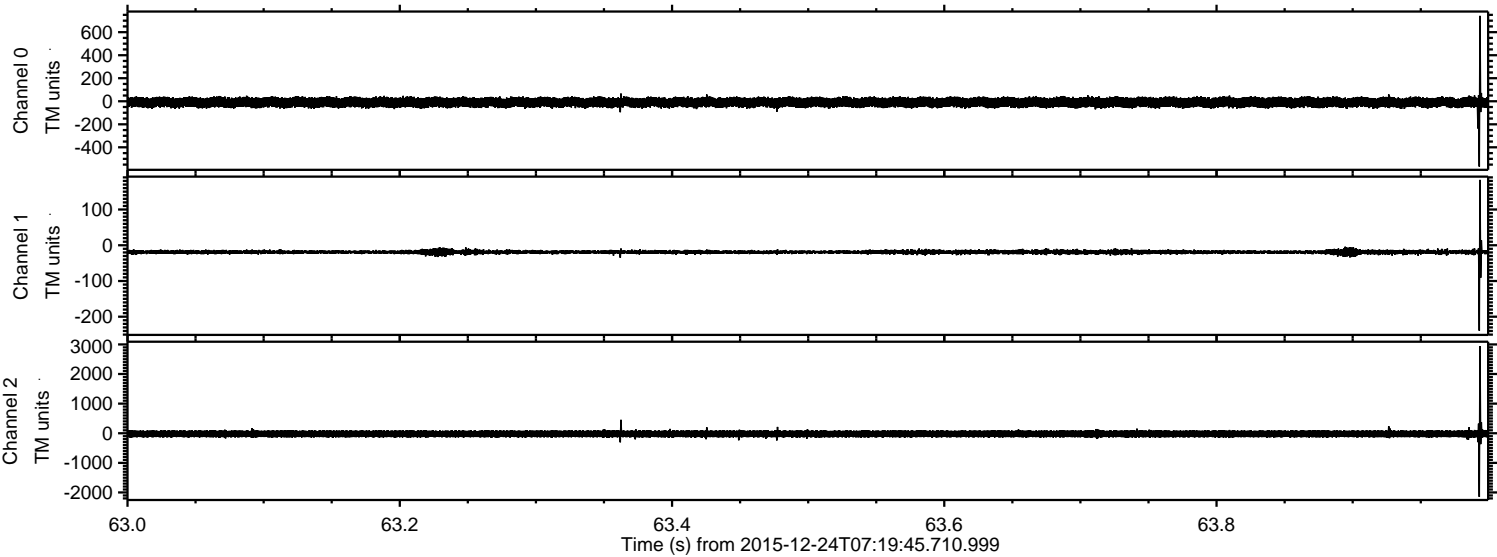

ELMAVAN 3D WAVEFORMS (Measured data sampled at 50 kHz) 51000 packets of 144 samples from 2015-12-24T07:19:45.710.999. Part 133/147

Processed Sun Feb 21 19:04:34 2016 by ELM ver.2012-10-06 from 001__elm20151224_071944__dat00.bin

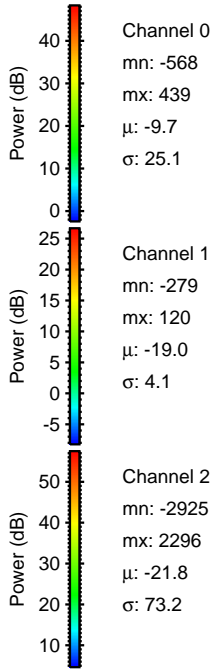
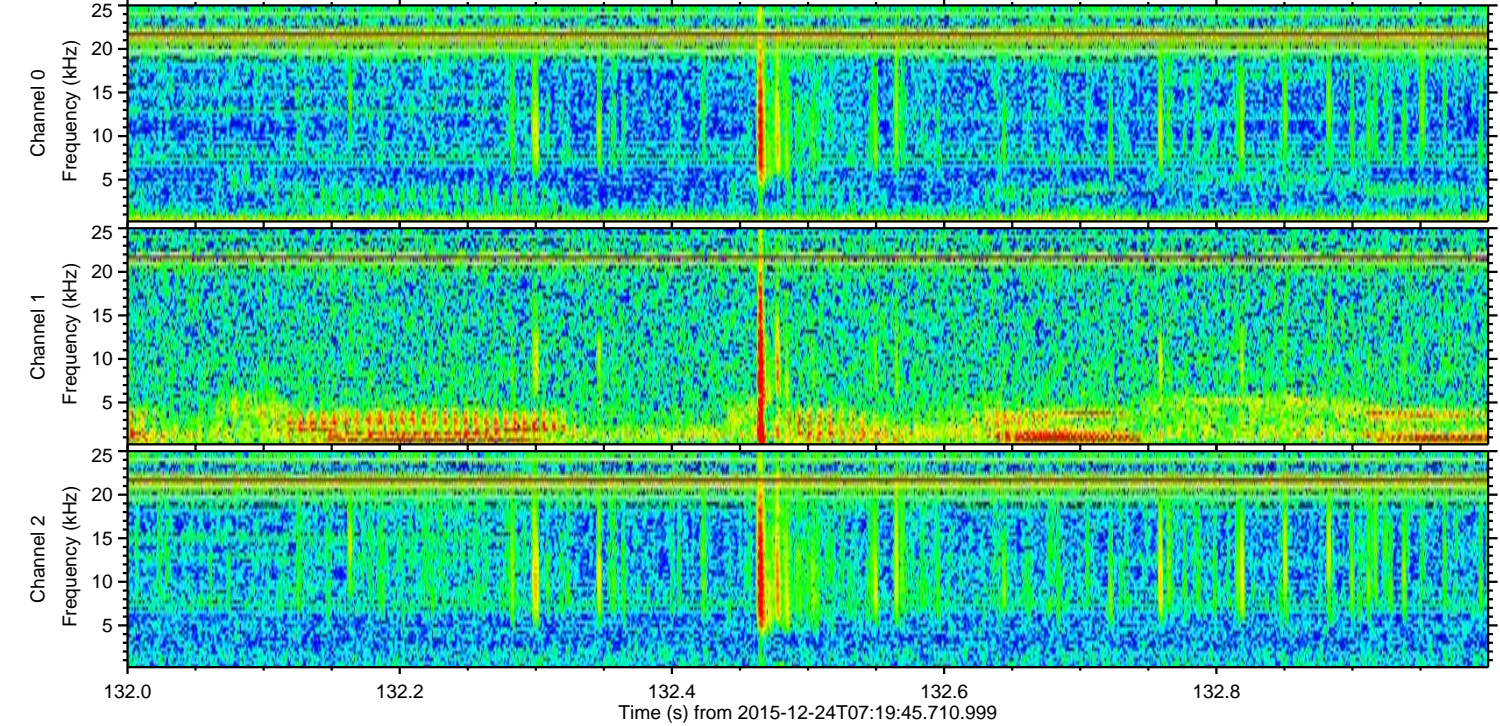
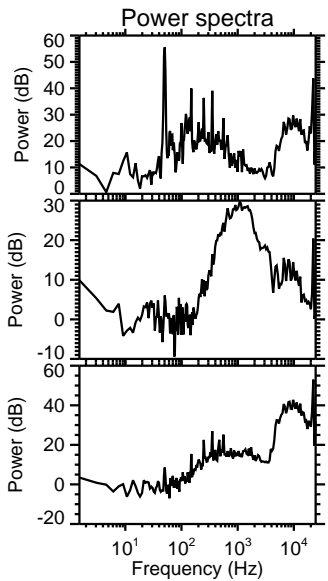
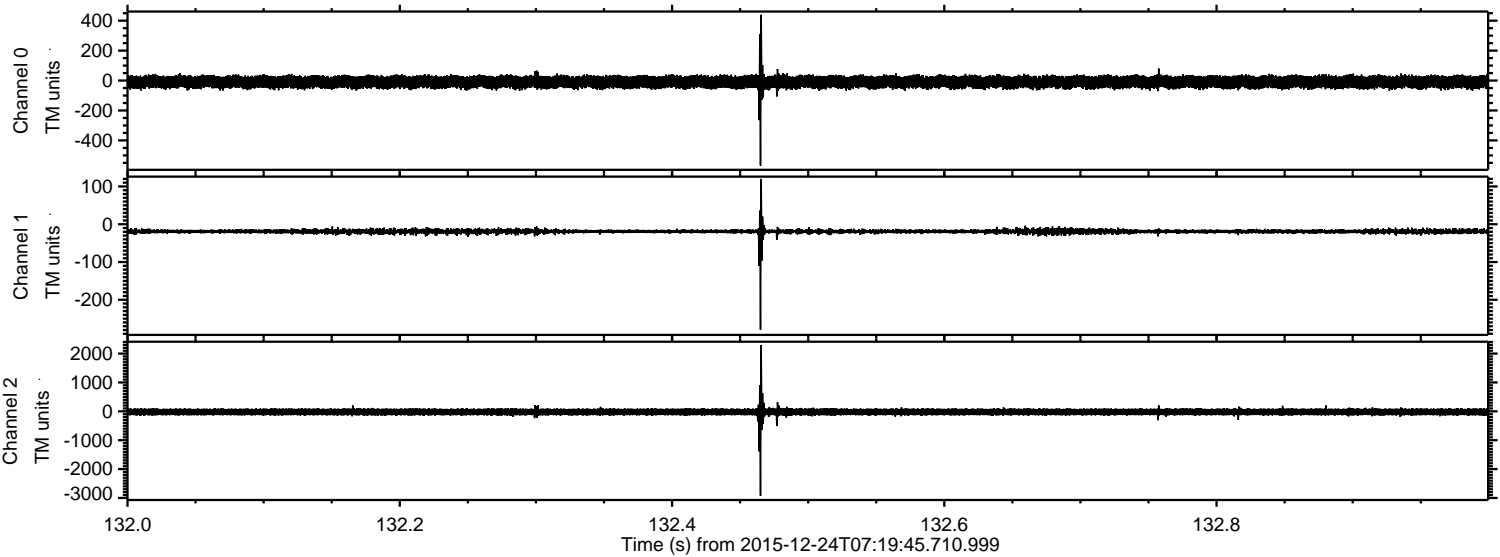

Channel 0
mn: -568
mx: 439
 μ : -9.7
 σ : 25.1

Channel 1
mn: -279
mx: 120
 μ : -19.0
 σ : 4.1

Channel 2
mn: -2925
mx: 2296
 μ : -21.8
 σ : 73.2

ELMAVAN 3D WAVEFORMS (Measured data sampled at 50 kHz) 51000 packets of 144 samples from 2015-12-24T07:19:45.710.999. Part 107/147

Processed Sun Feb 21 19:04:35 2016 by ELM ver.2012-10-06 from 001__elm20151224_071944__dat00.bin

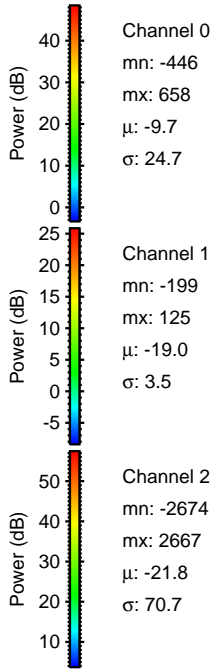
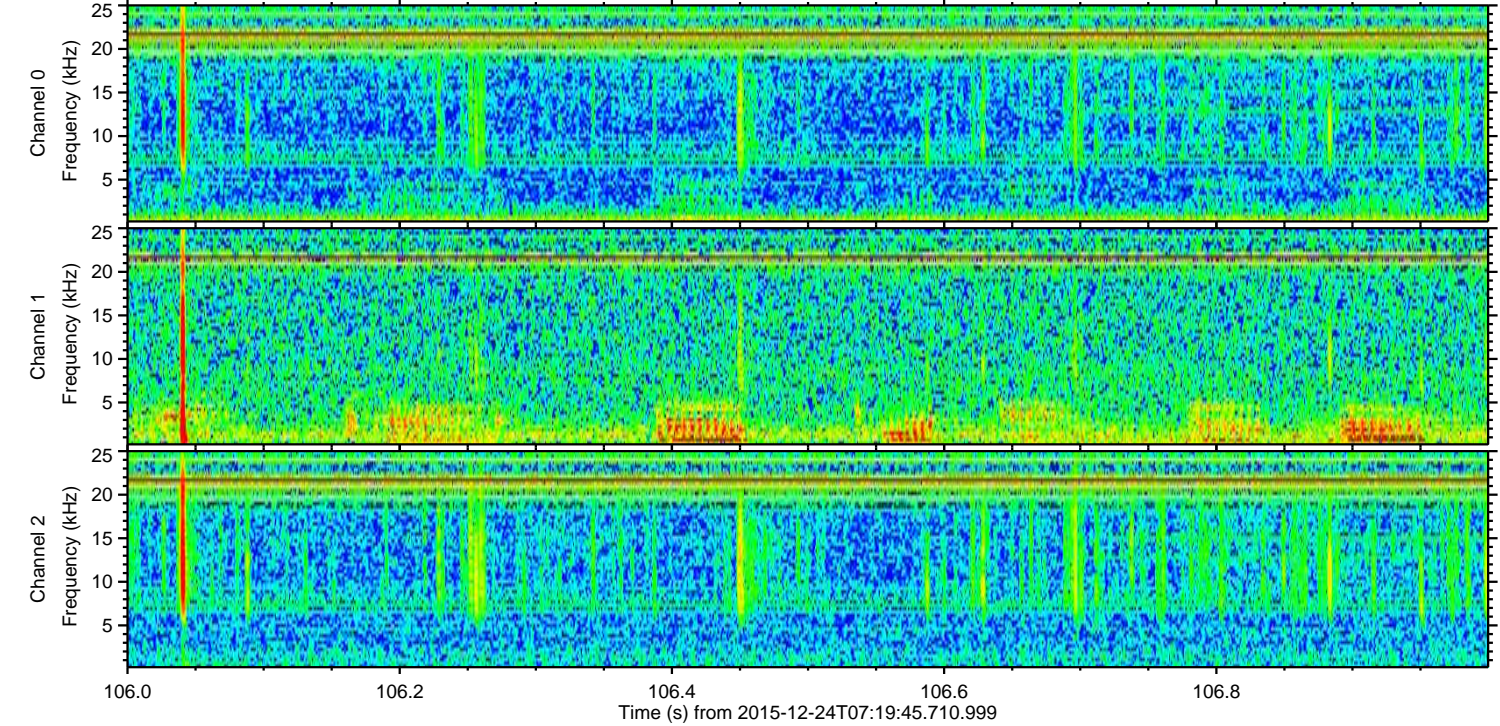
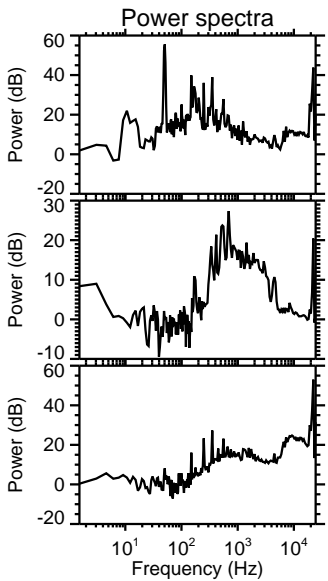
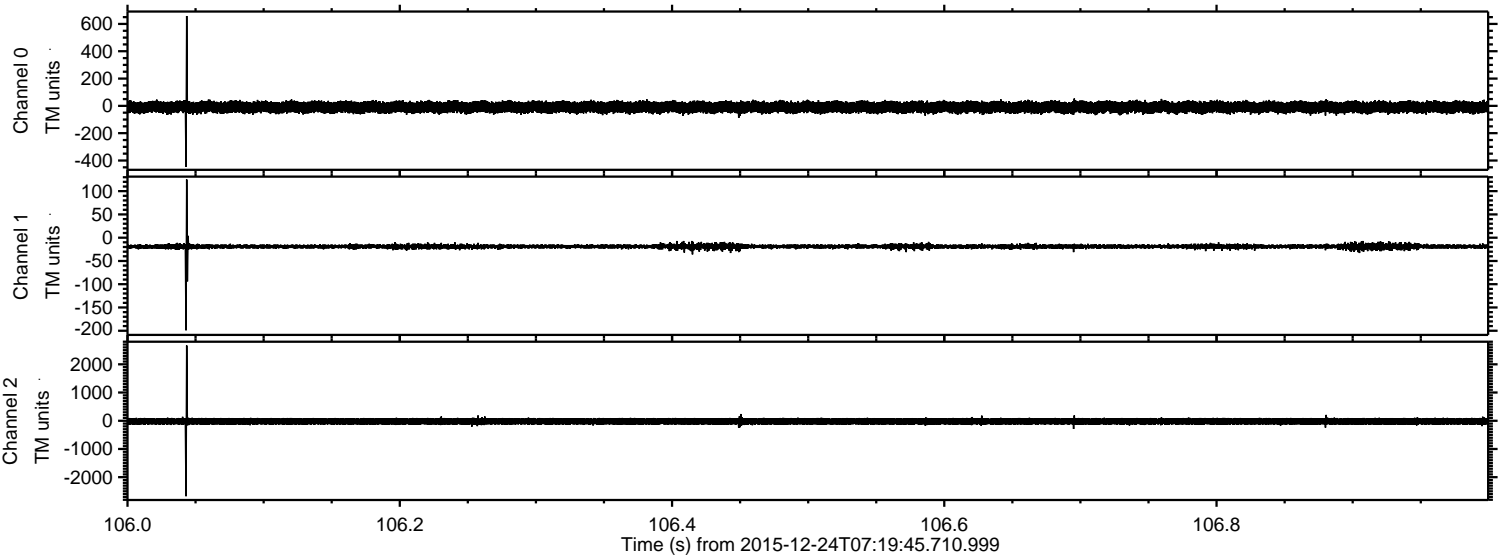

ELMAVAN 3D WAVEFORMS (Measured data sampled at 50 kHz) 51000 packets of 144 samples from 2015-12-24T07:19:45.710.999. Part 135/147

Processed Sun Feb 21 19:04:36 2016 by ELM ver.2012-10-06 from 001__elm20151224_071944__dat00.bin

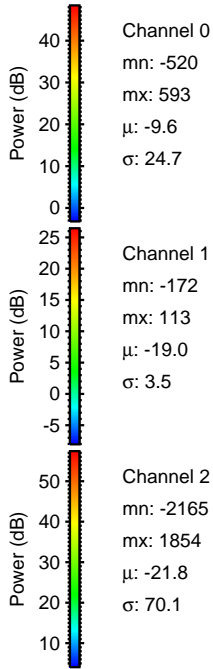
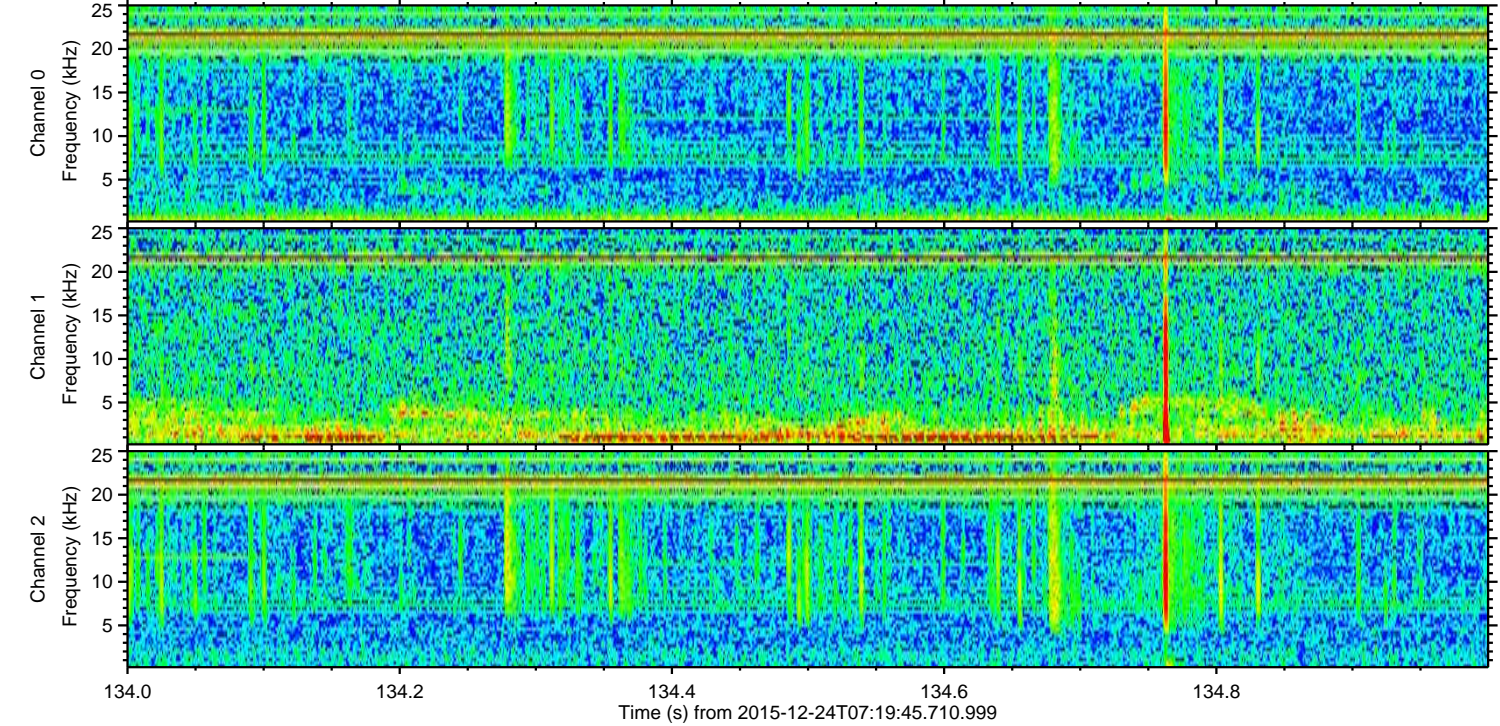
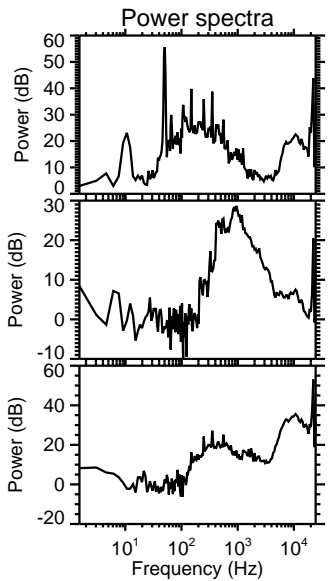
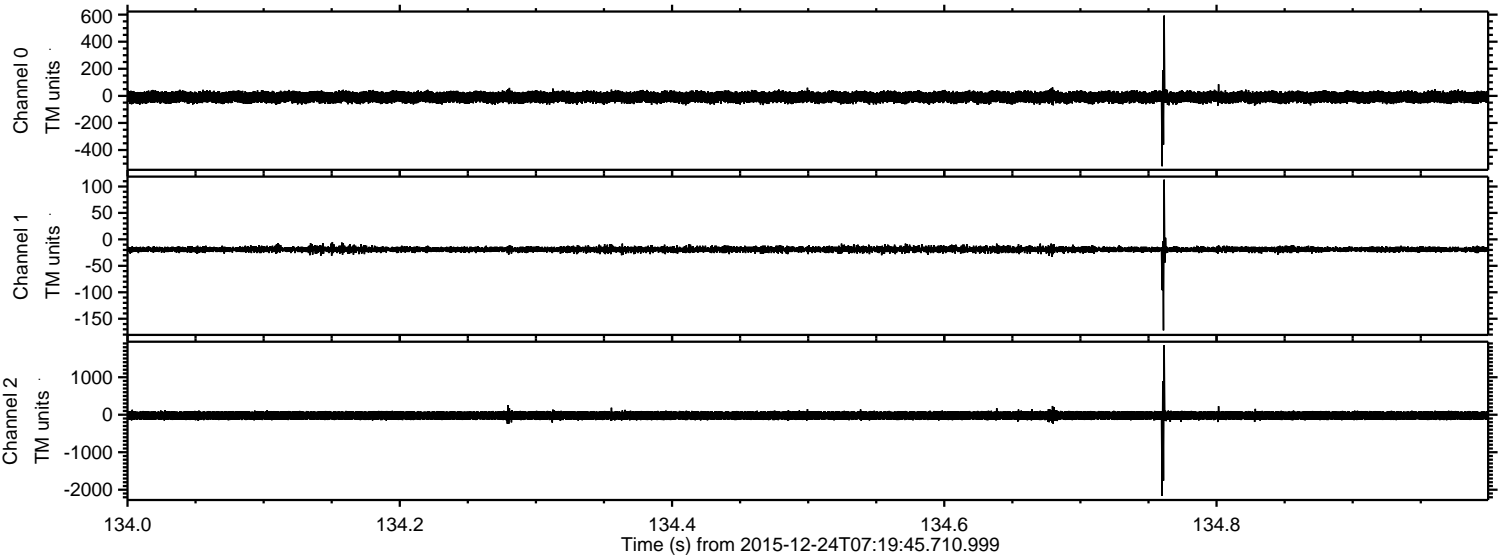

Channel 0
mn: -520
mx: 593
 μ : -9.6
 σ : 24.7

Channel 1
mn: -172
mx: 113
 μ : -19.0
 σ : 3.5

Channel 2
mn: -2165
mx: 1854
 μ : -21.8
 σ : 70.1

Processed Sun Feb 21 19:04:37 2016 by ELM ver.2012-10-06 from 001__elm20151224_071944__dat00.bin

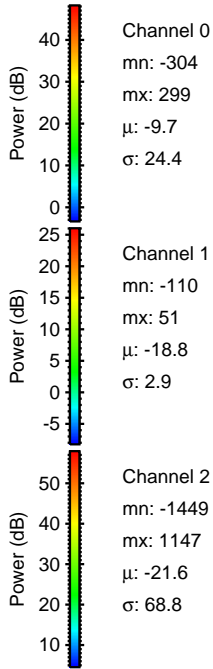
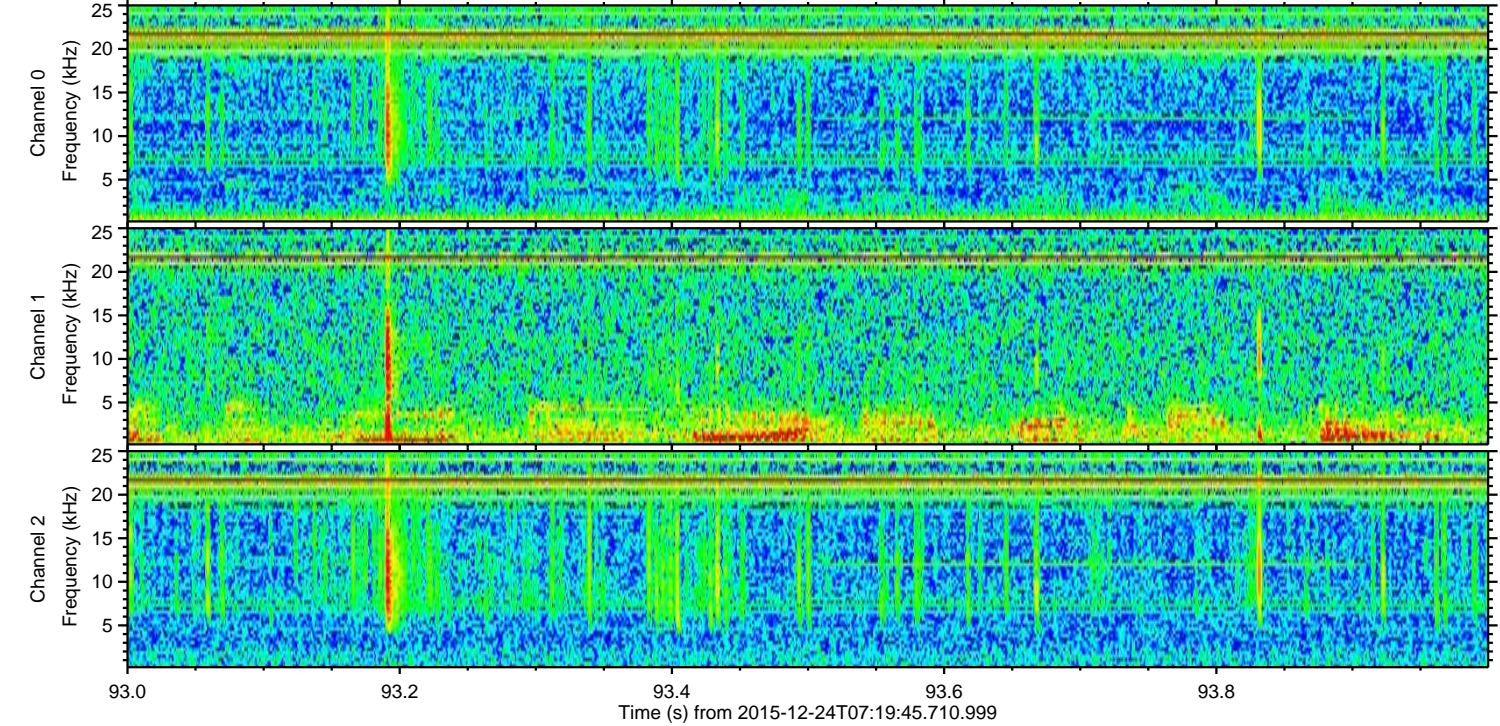
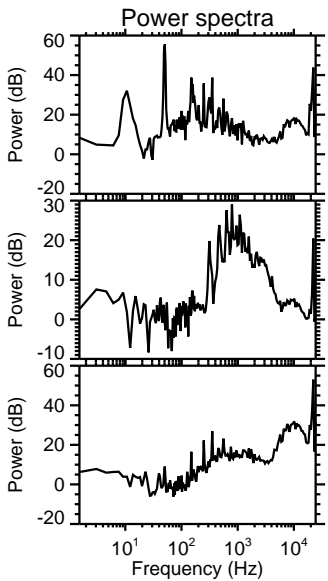
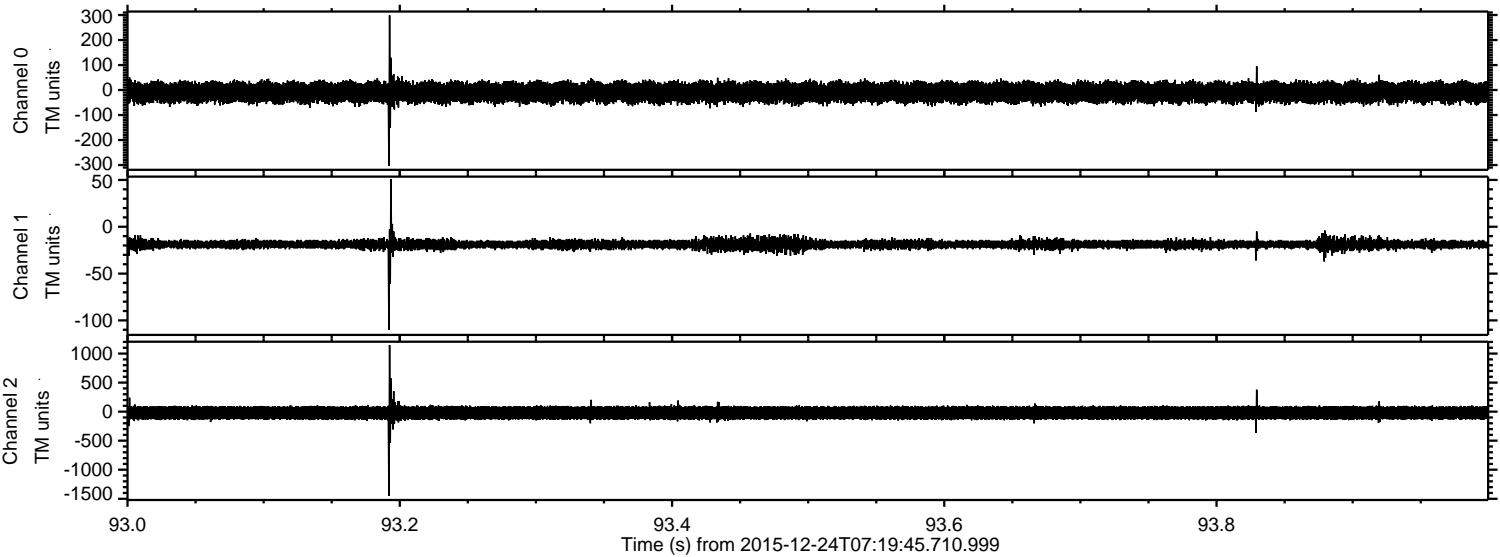

Processed Sun Feb 21 19:04:38 2016 by ELM ver.2012-10-06 from 001__elm20151224_071944__dat00.bin

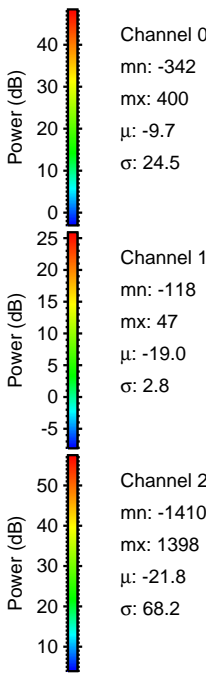
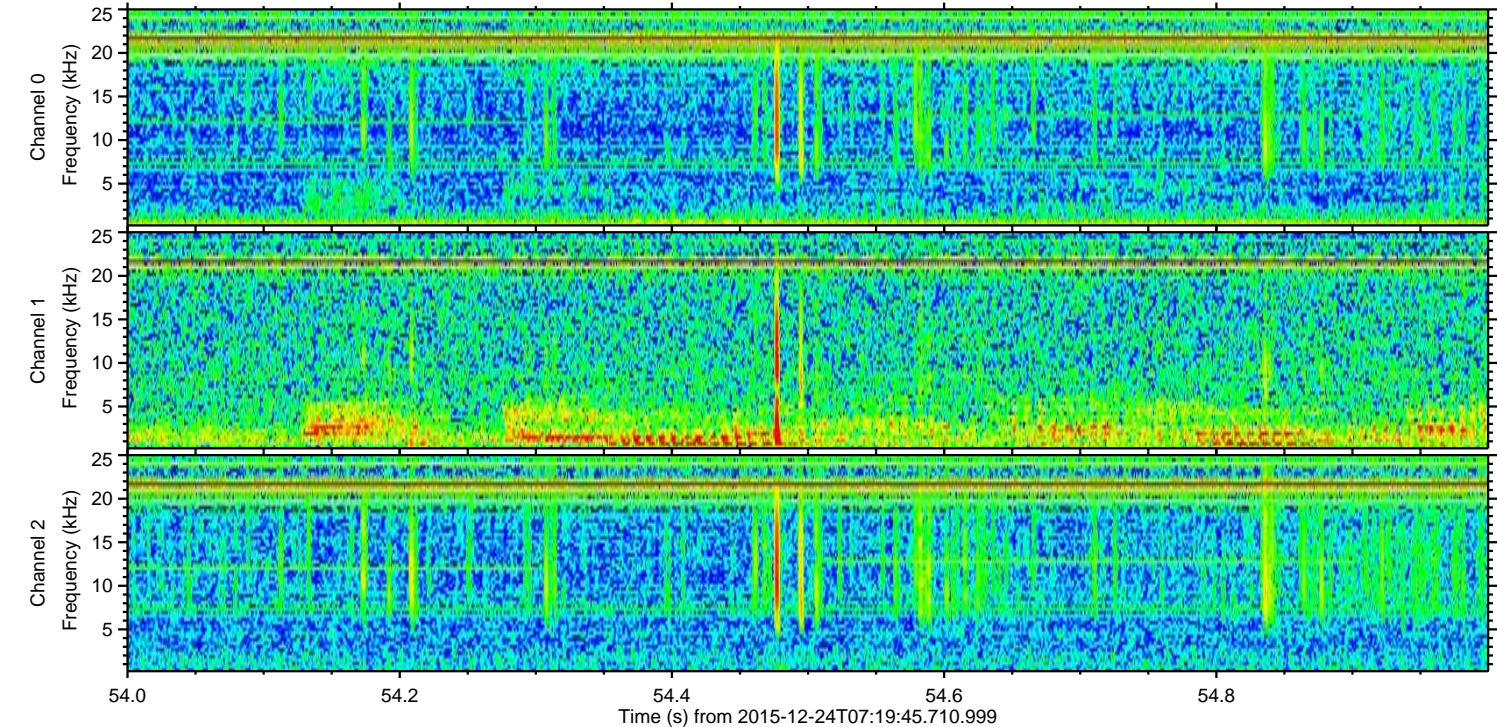
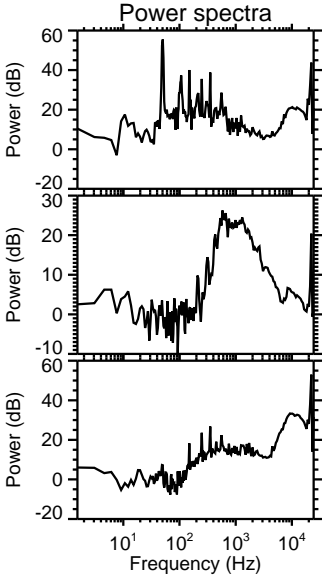
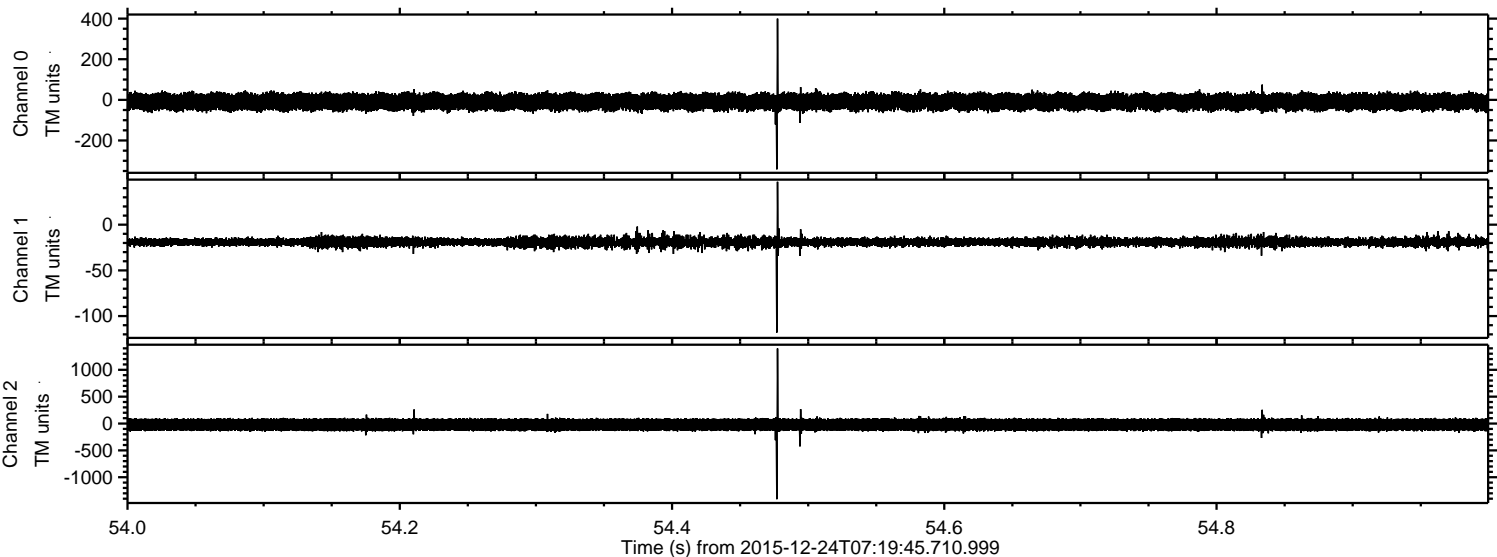

Processed Sun Feb 21 19:04:39 2016 by ELM ver.2012-10-06 from 001__elm20151224_071944__dat00.bin

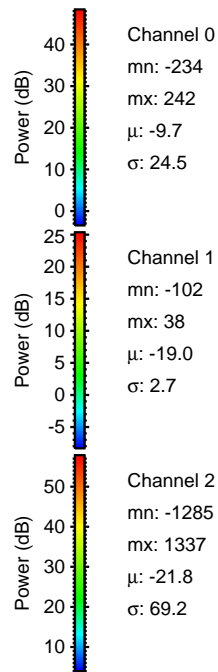
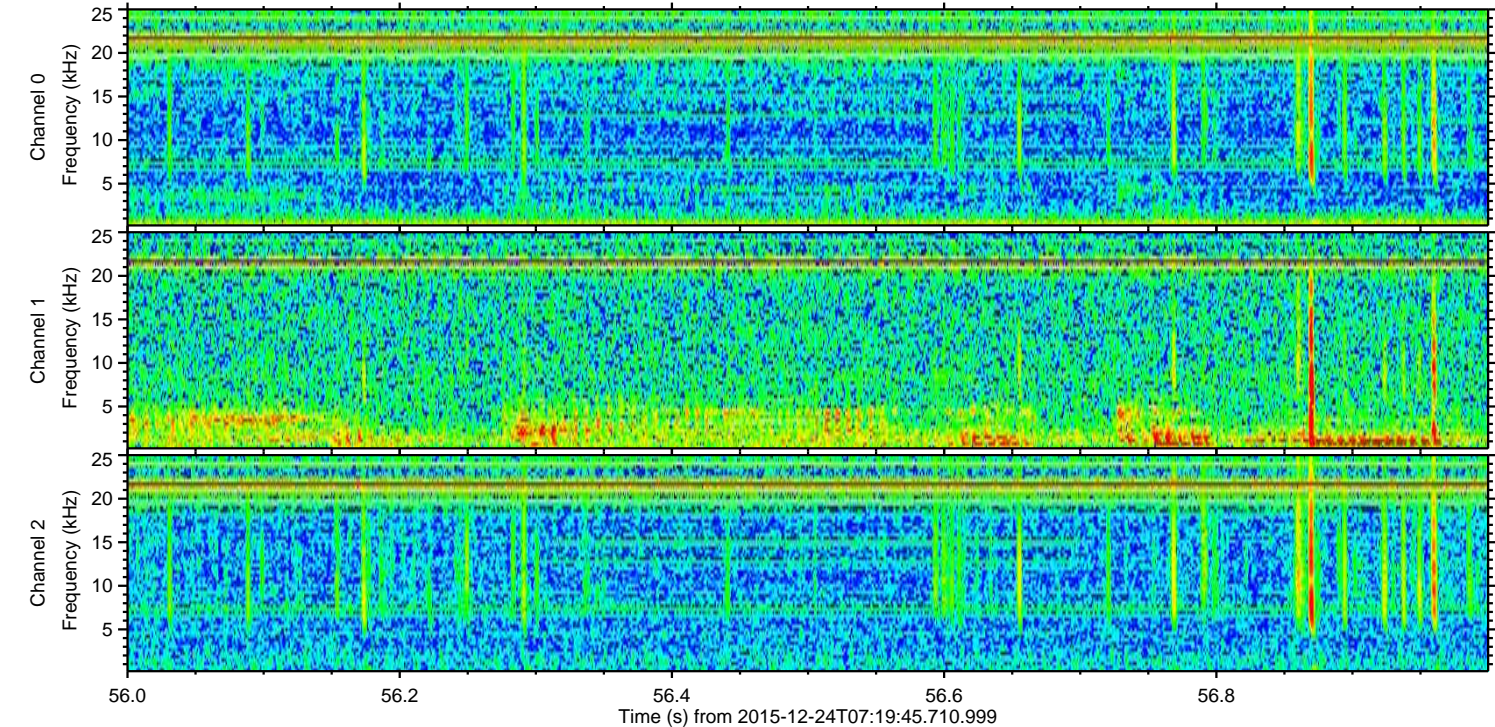
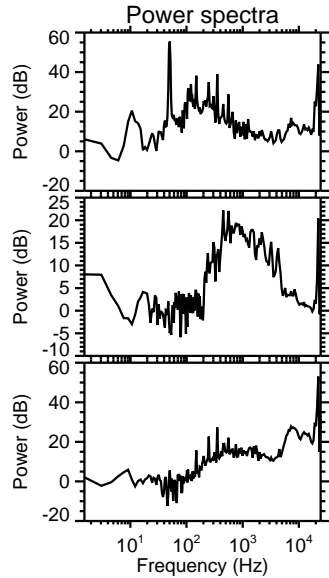
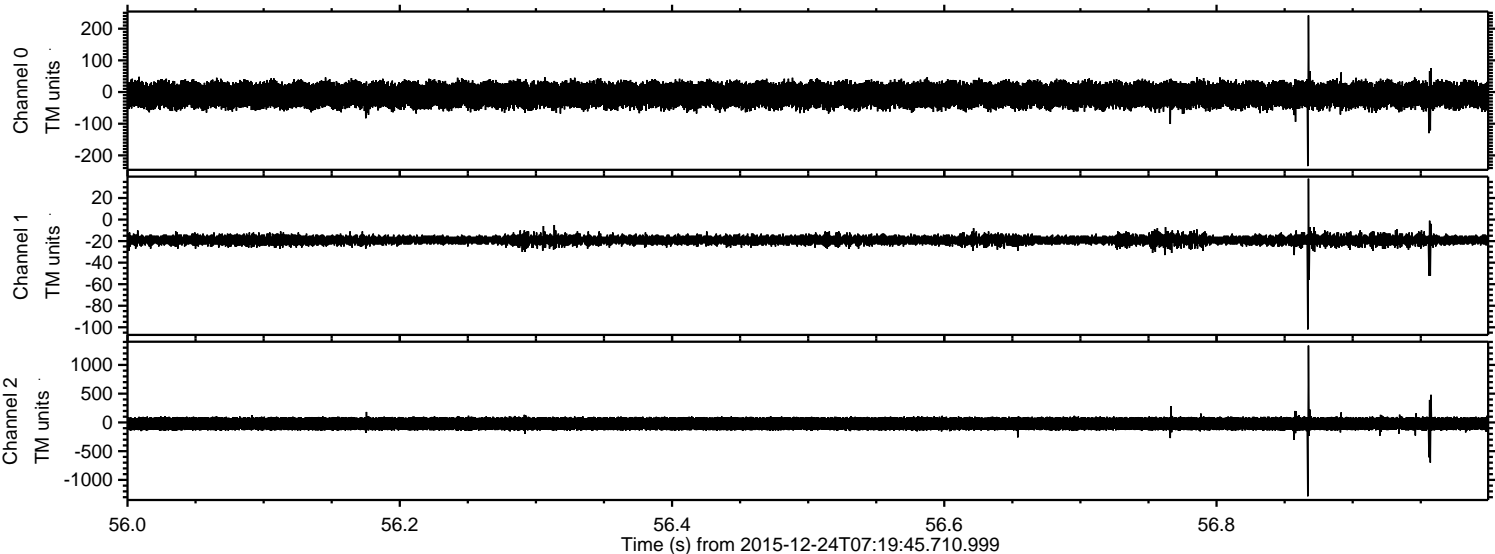

Processed Sun Feb 21 19:04:40 2016 by ELM ver.2012-10-06 from 001__elm20151224_071944__dat00.bin

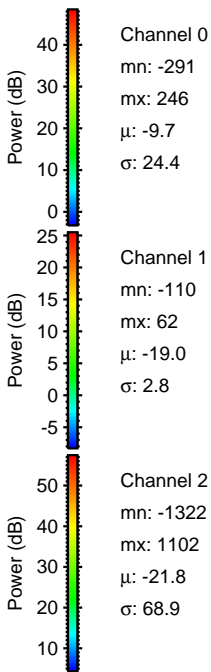
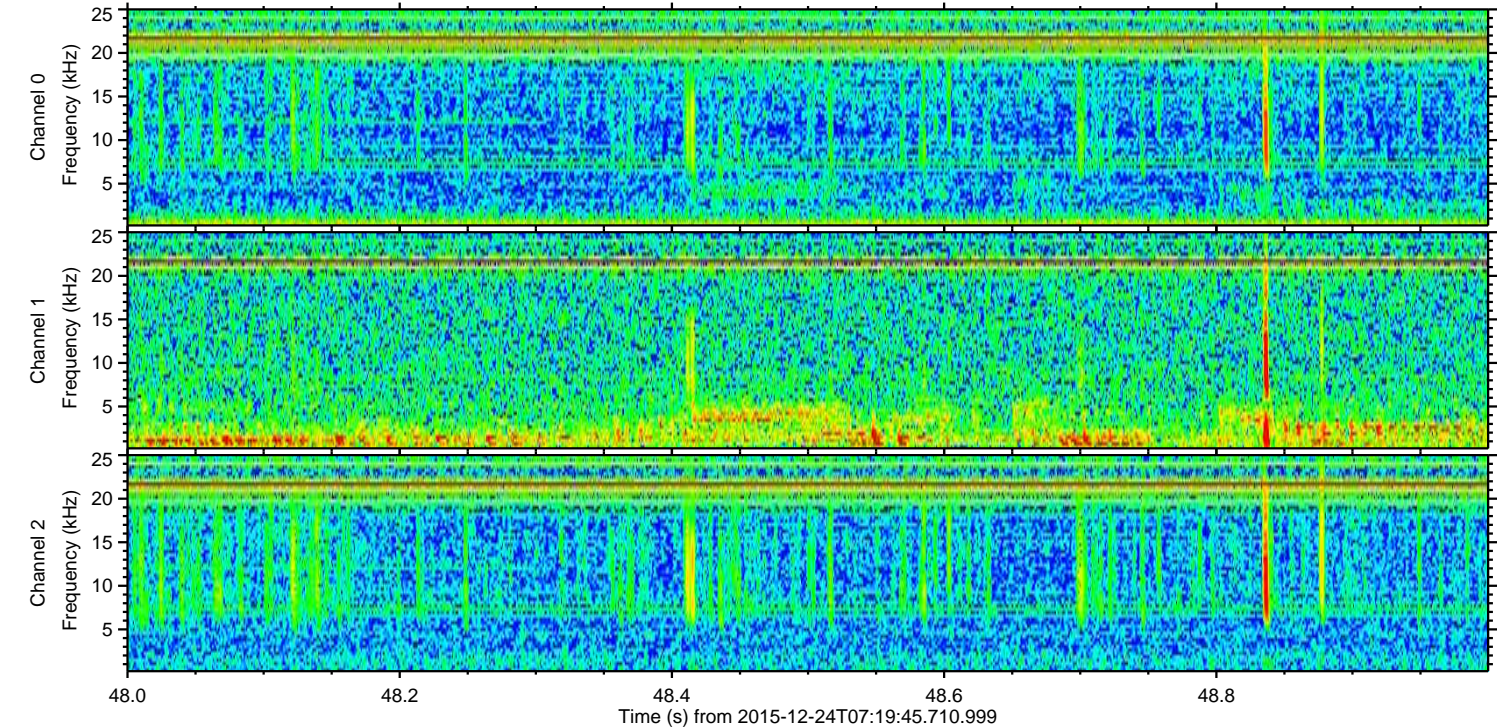
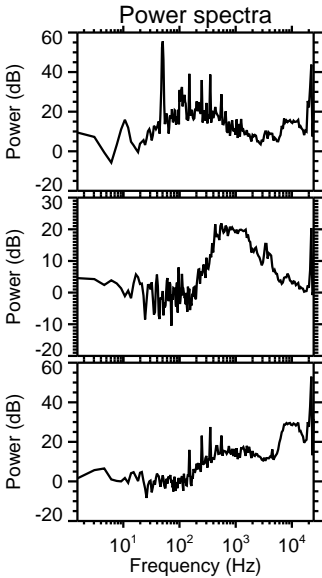
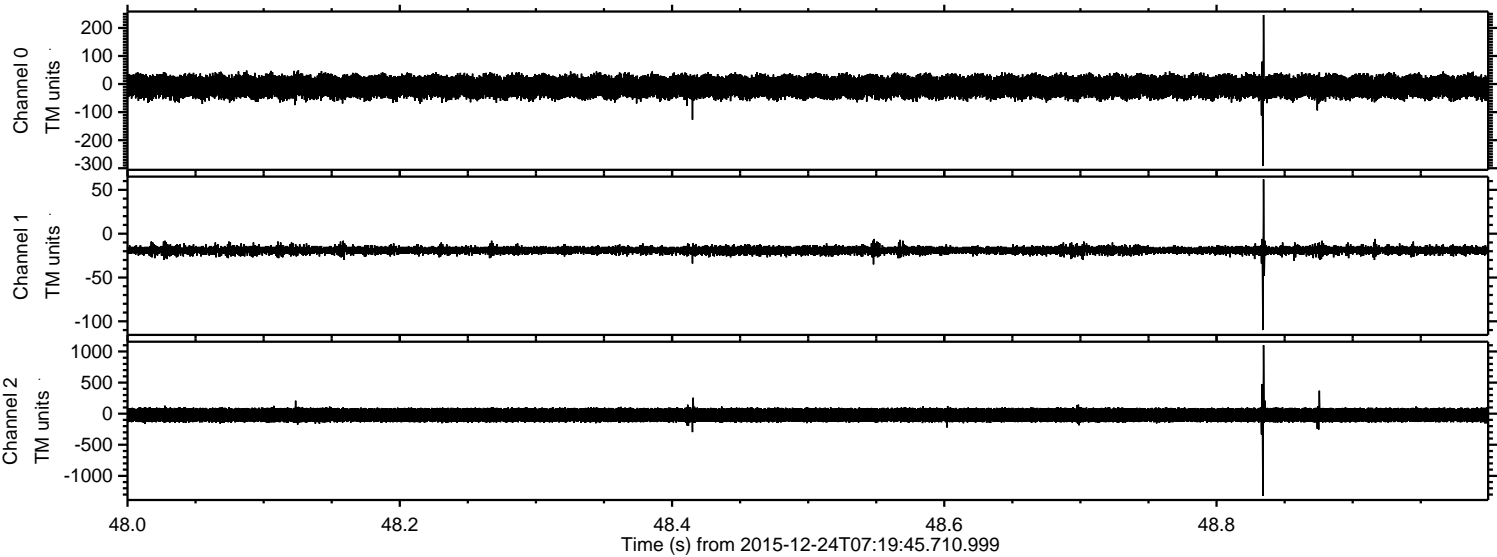

ELMAVAN 3D WAVEFORMS (Measured data sampled at 50 kHz) 51000 packets of 144 samples from 2015-12-24T07:19:45.710.999. Part 1/147

Processed Sun Feb 21 19:04:41 2016 by ELM ver.2012-10-06 from 001__elm20151224_071944__dat00.bin

