

ELMAVAN 3D WAVEFORMS (Measured data sampled at 50 kHz) 51000 packets of 144 samples from 2015-12-23T22:49:23.884.999.

Processed Sun Feb 21 16:17:39 2016 by ELM ver.2012-10-06 from 001__elm20151223_224922__dat00.bin

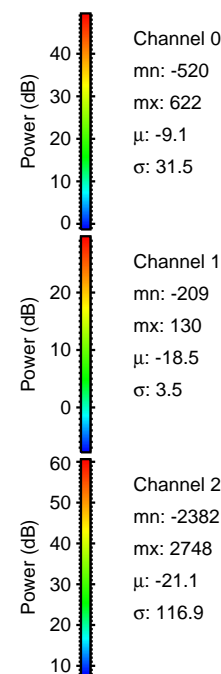

Processed Sun Feb 21 16:17:50 2016 by ELM ver.2012-10-06 from 001__elm20151223_224922__dat00.bin

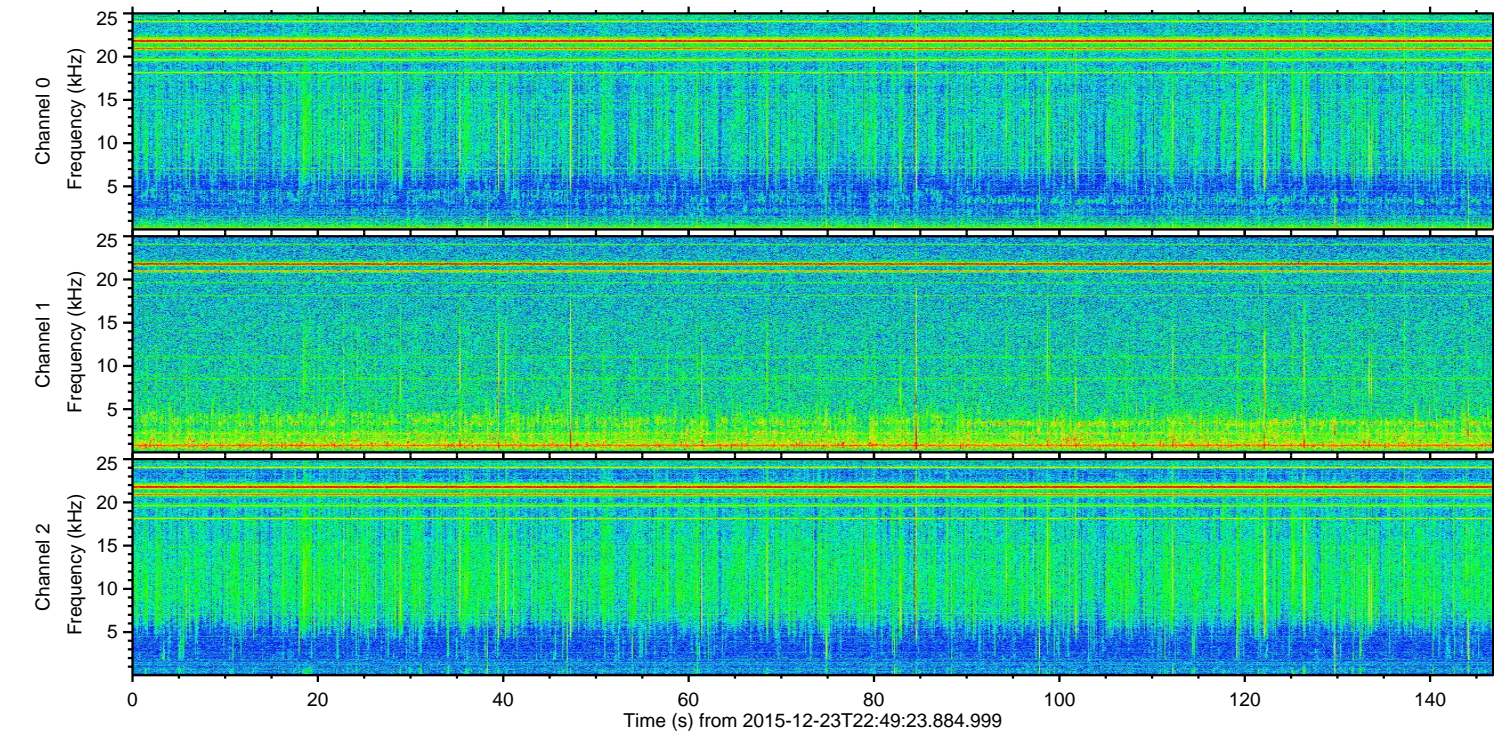
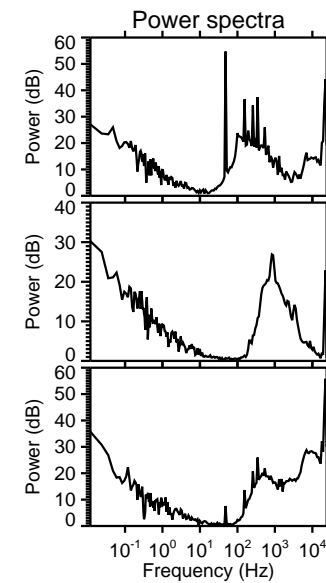
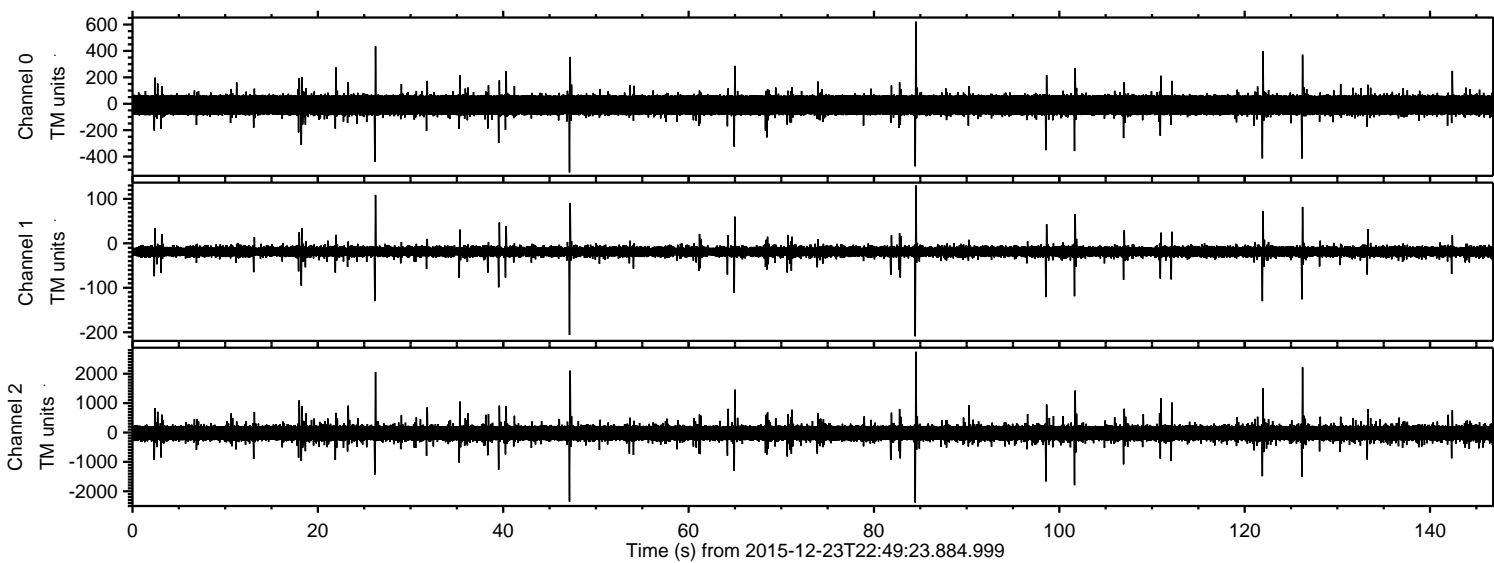
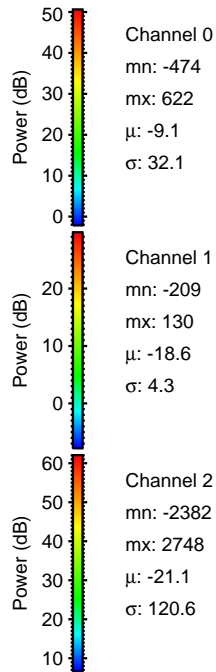
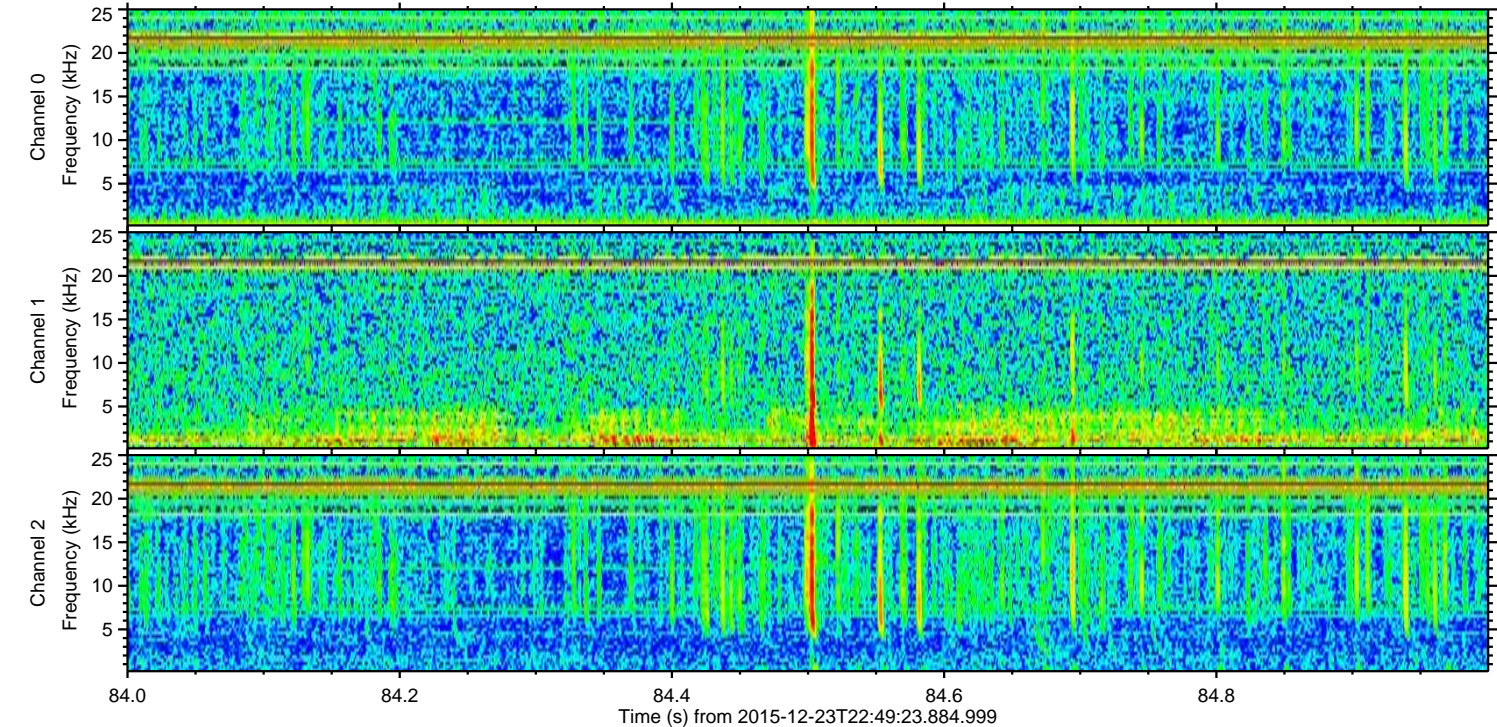
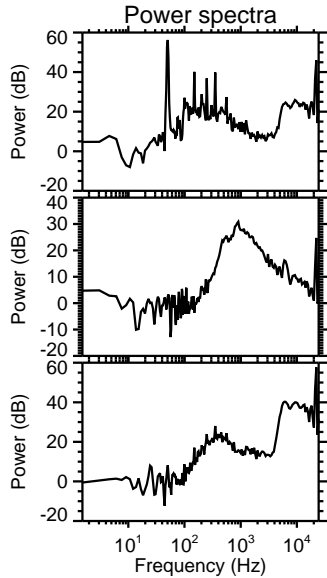
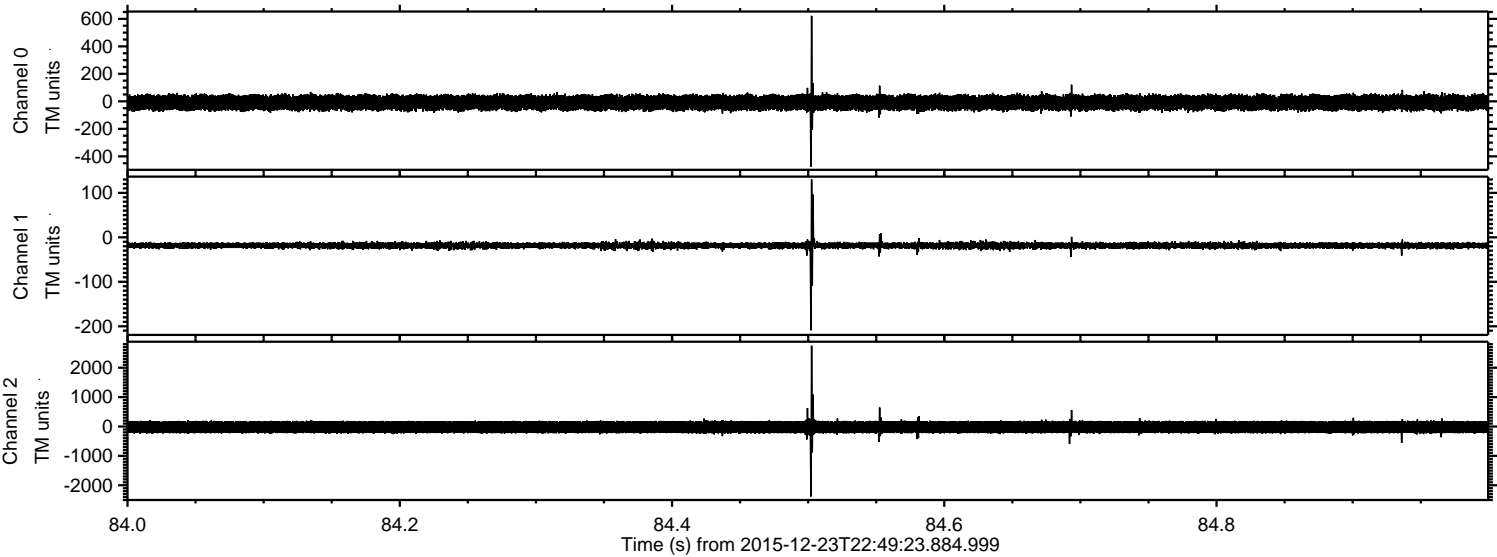

Processed Sun Feb 21 16:17:51 2016 by ELM ver.2012-10-06 from 001__elm20151223_224922__dat00.bin

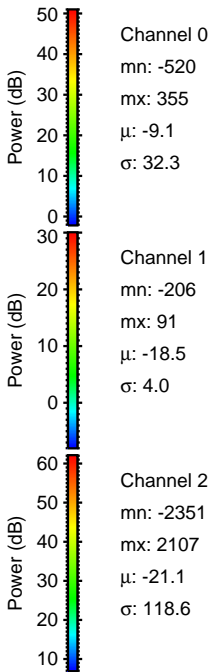
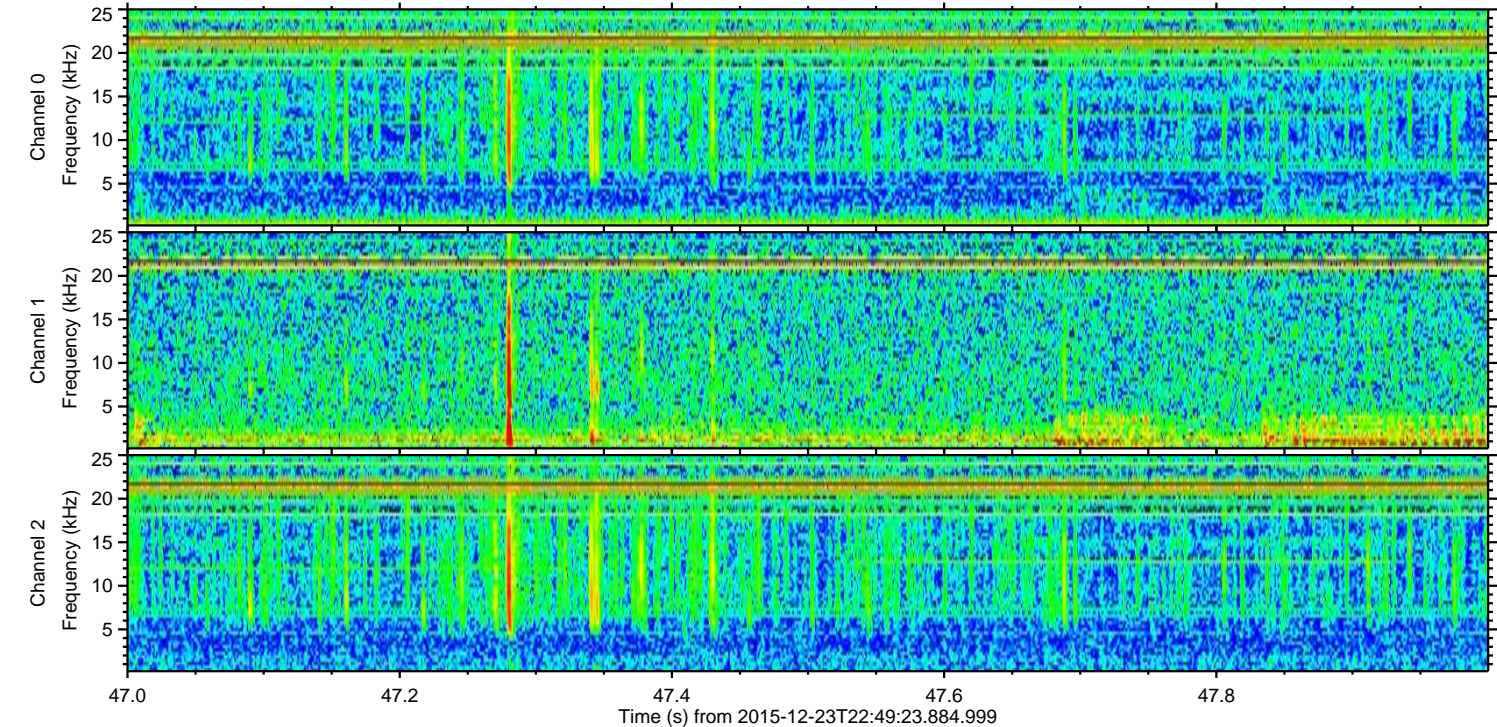
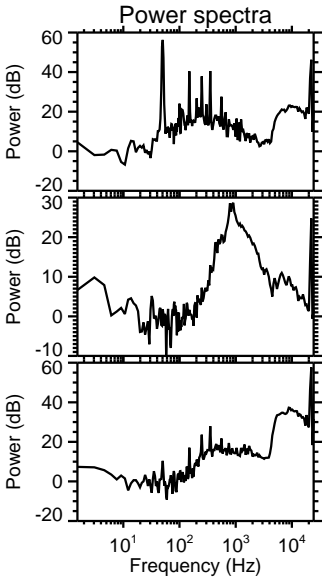
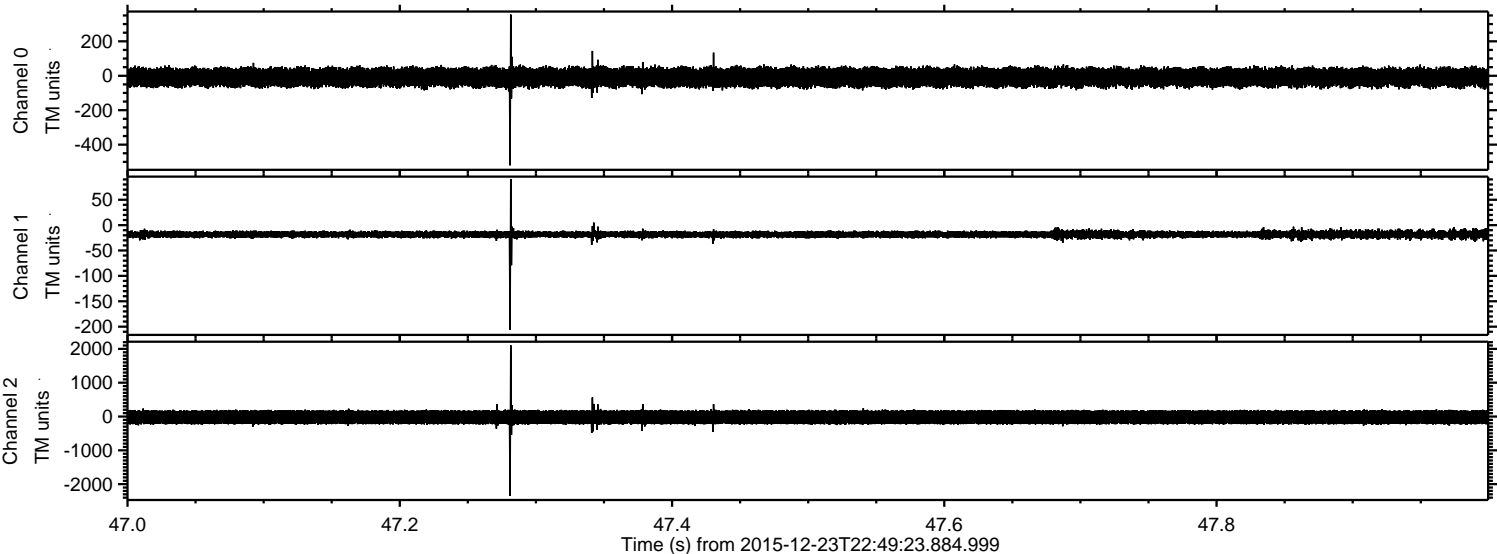

ELMAVAN 3D WAVEFORMS (Measured data sampled at 50 kHz) 51000 packets of 144 samples from 2015-12-23T22:49:23.884.999. Part 127/147

Processed Sun Feb 21 16:17:52 2016 by ELM ver.2012-10-06 from 001__elm20151223_224922__dat00.bin

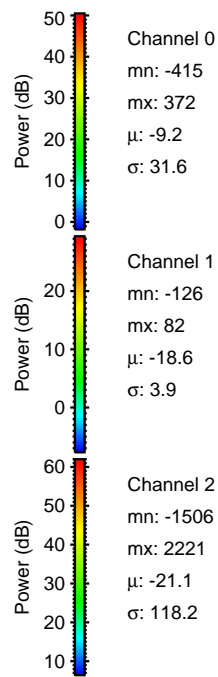
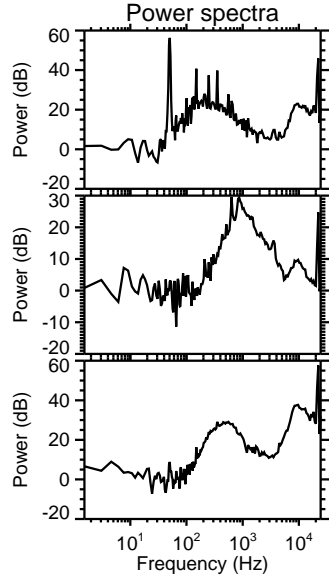
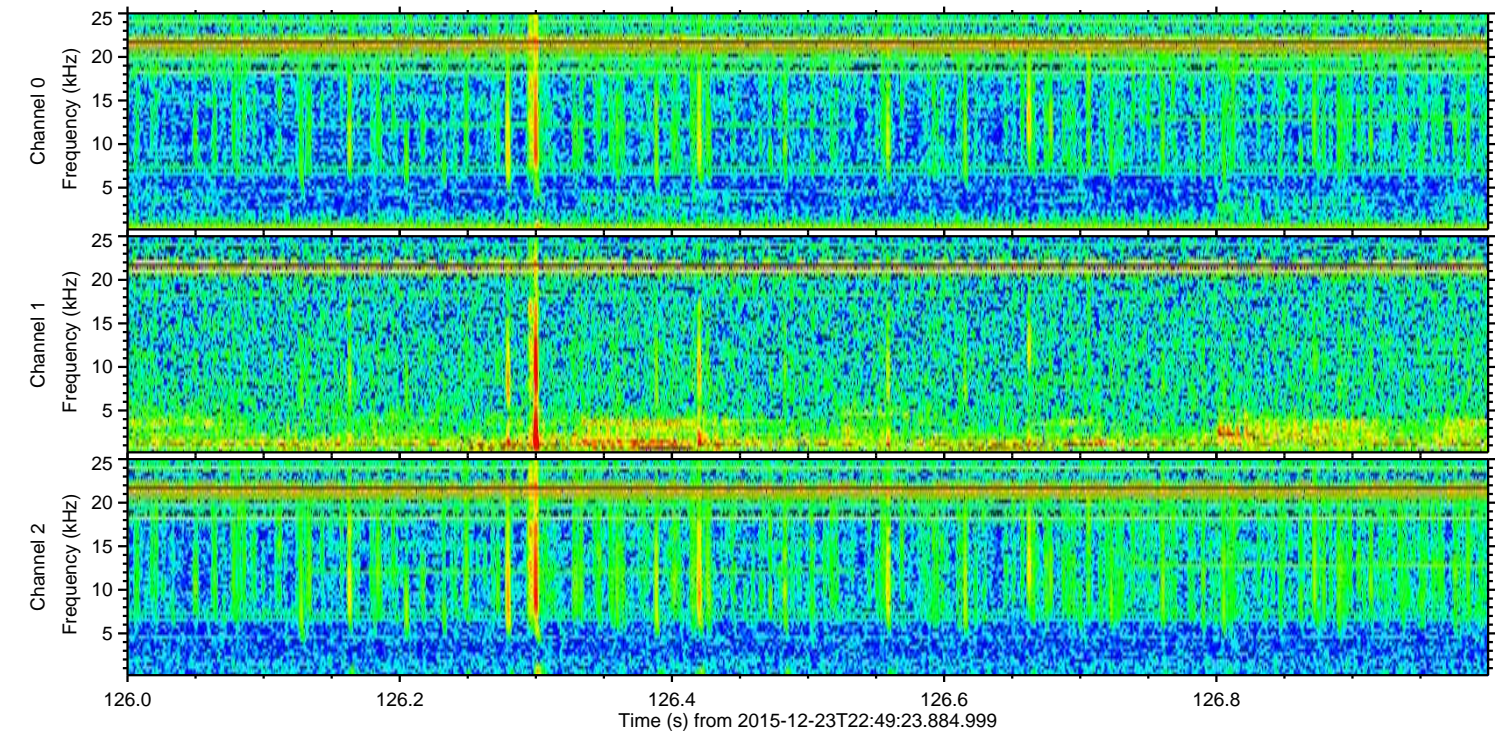
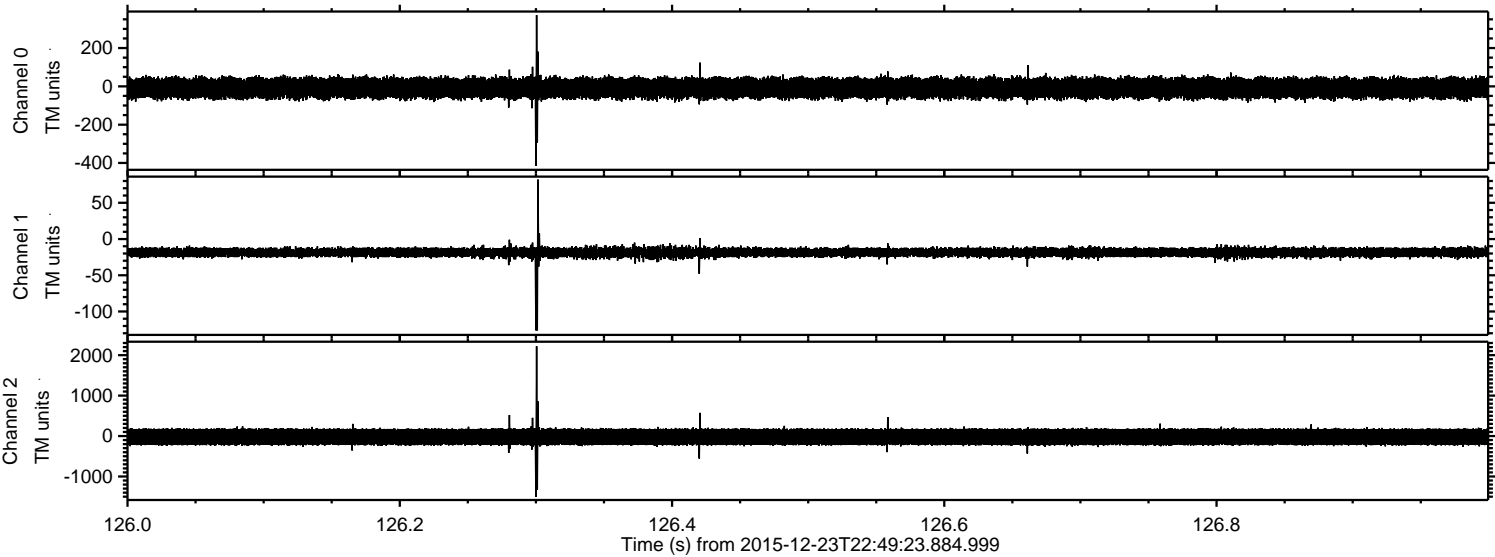

Processed Sun Feb 21 16:17:53 2016 by ELM ver.2012-10-06 from 001__elm20151223_224922__dat00.bin

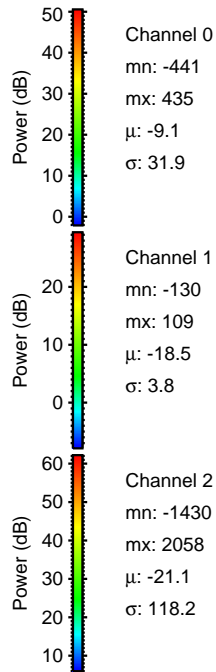
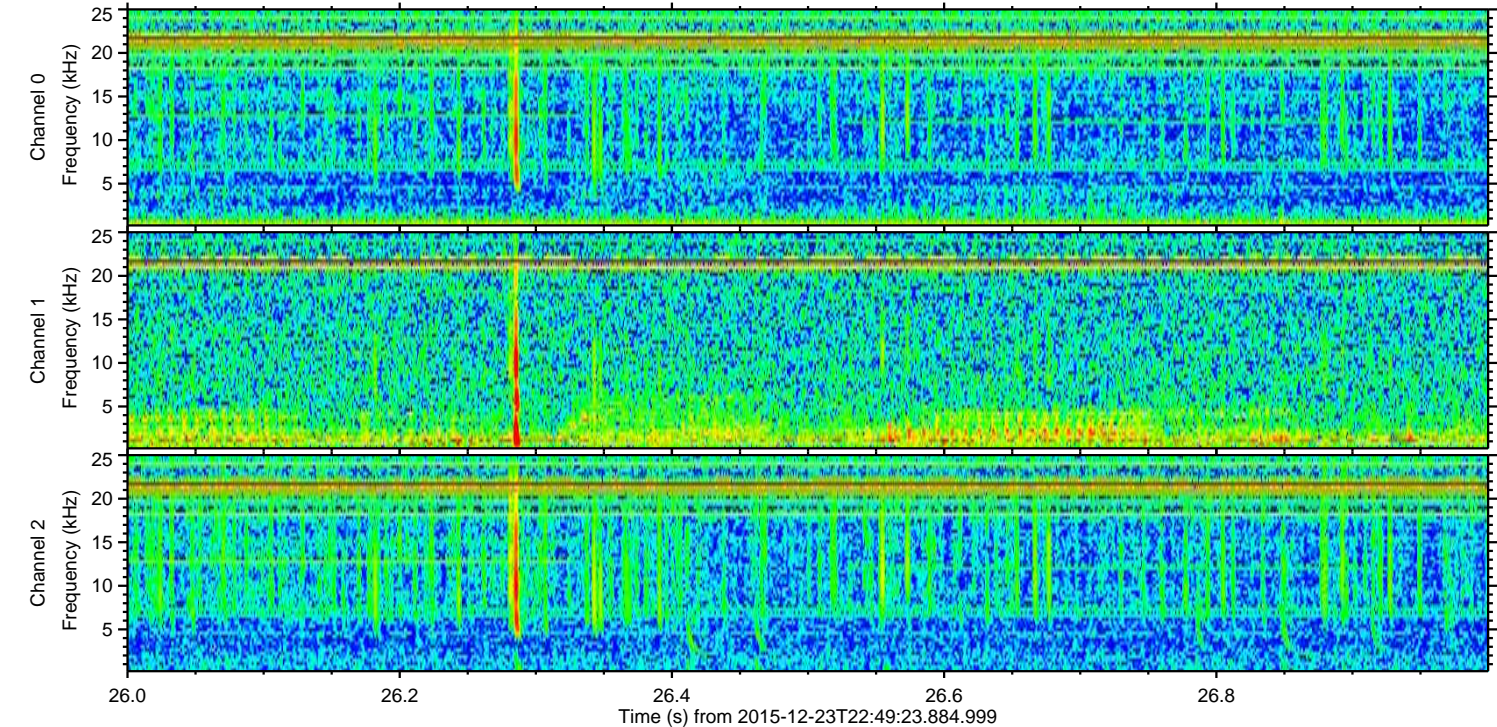
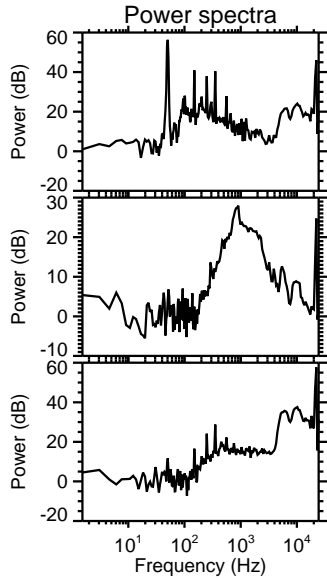
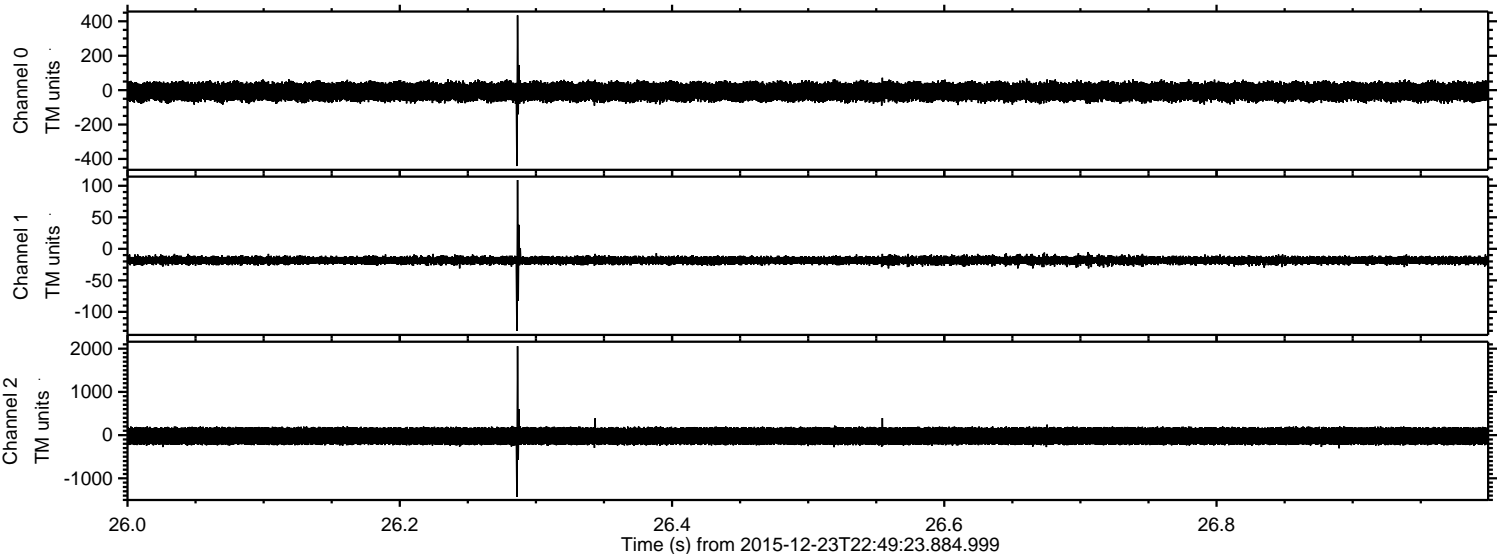

ELMAVAN 3D WAVEFORMS (Measured data sampled at 50 kHz) 51000 packets of 144 samples from 2015-12-23T22:49:23.884.999. Part 102/147

Processed Sun Feb 21 16:17:54 2016 by ELM ver.2012-10-06 from 001__elm20151223_224922__dat00.bin

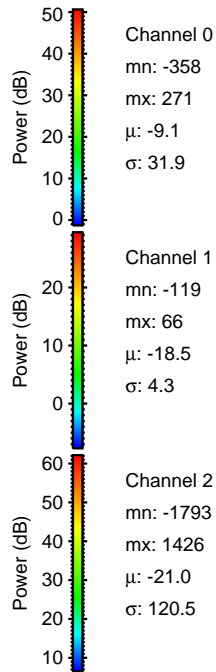
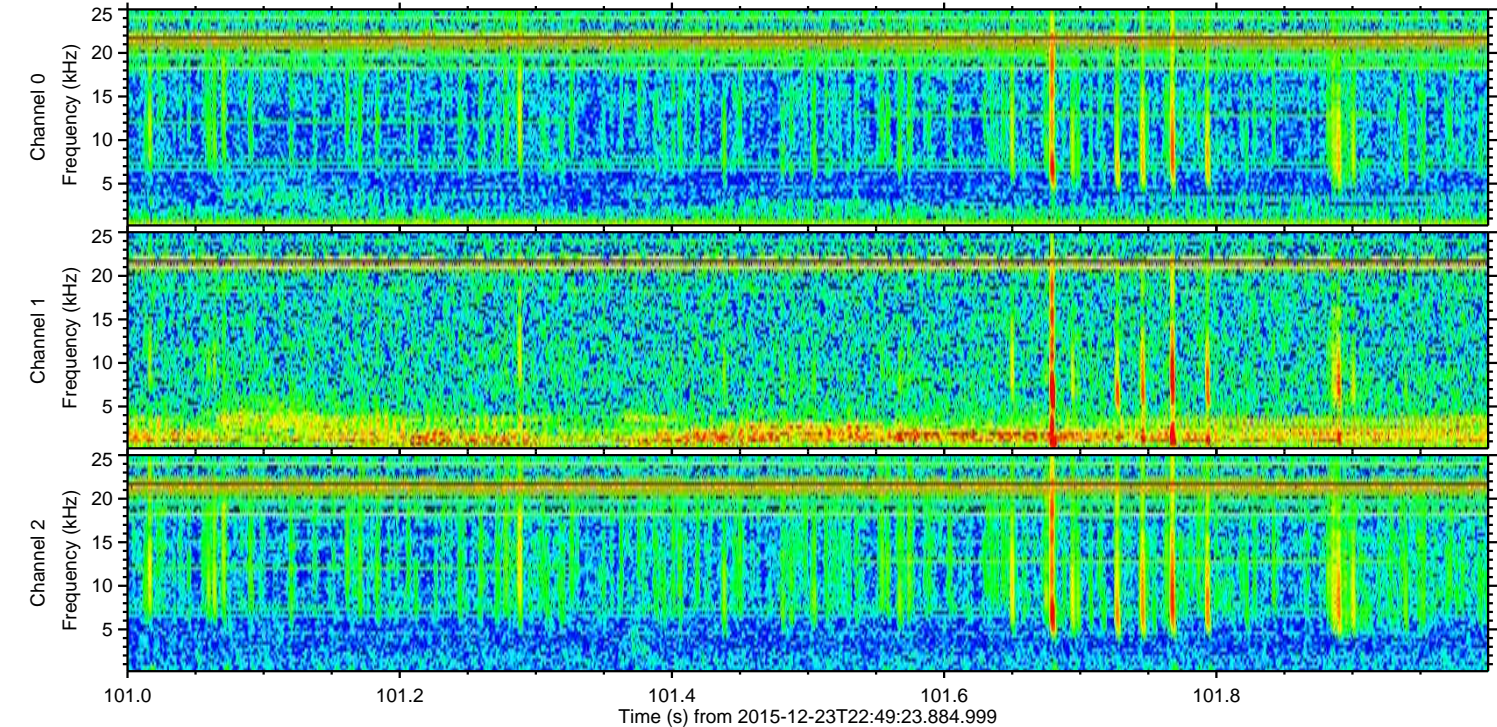
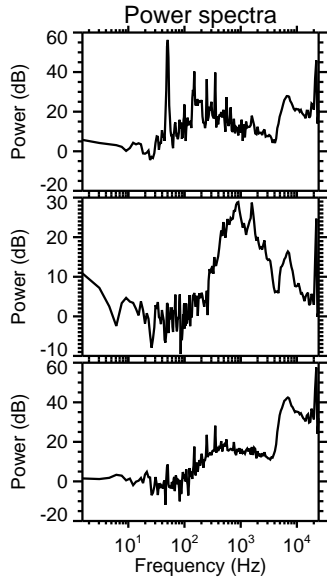
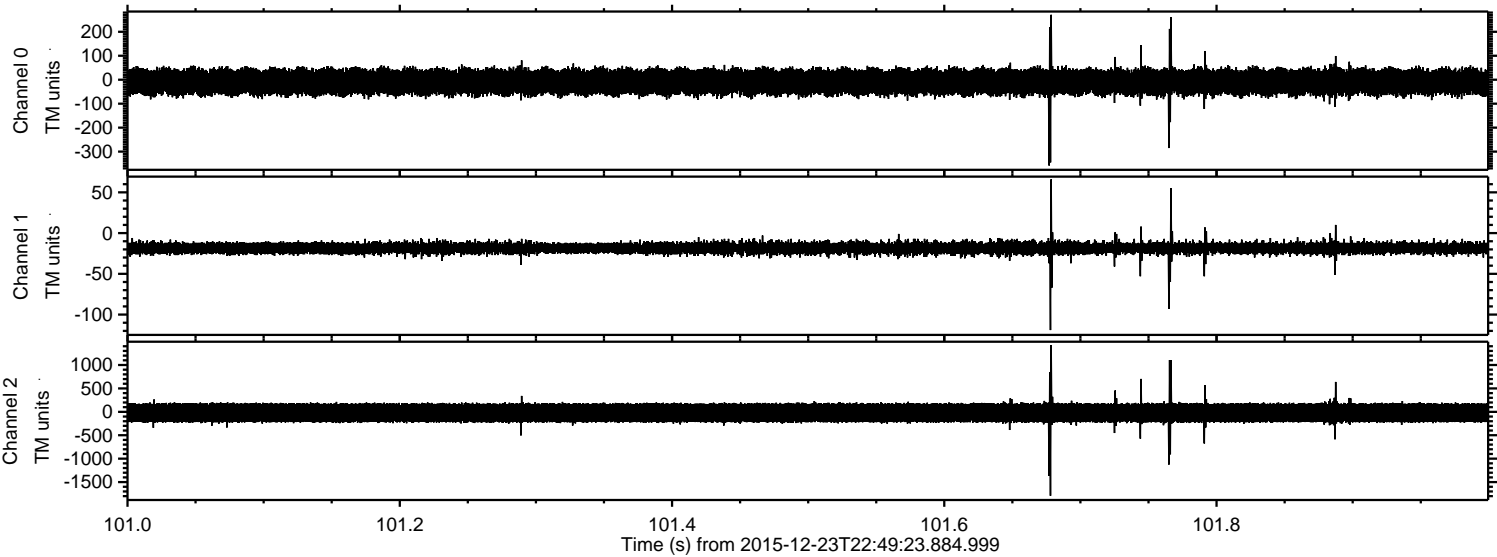

Processed Sun Feb 21 16:17:55 2016 by ELM ver.2012-10-06 from 001__elm20151223_224922__dat00.bin

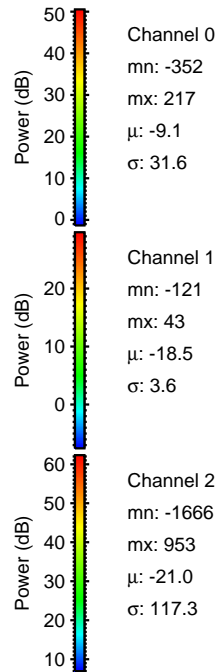
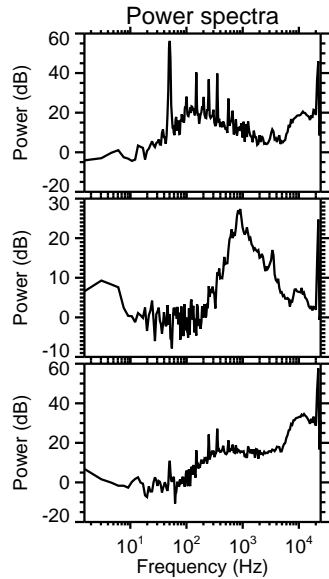
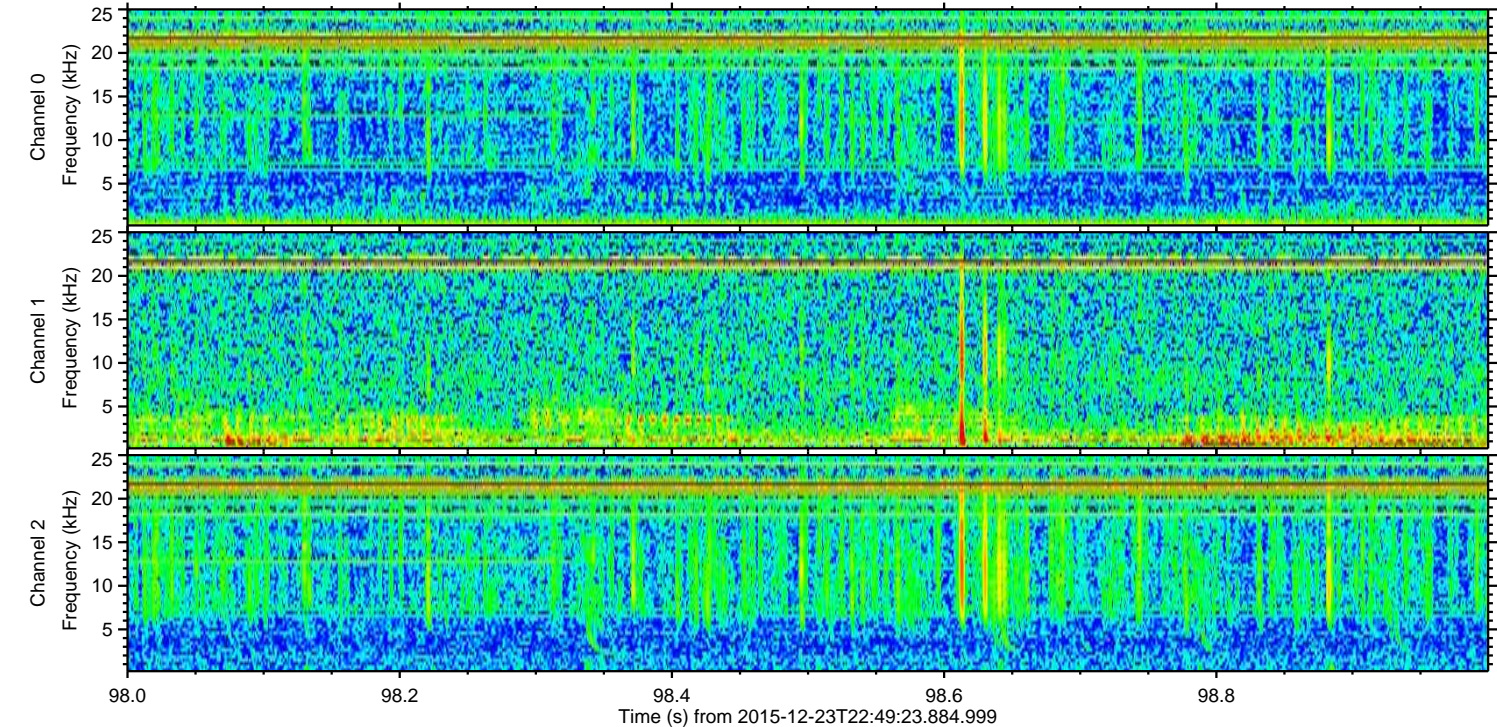
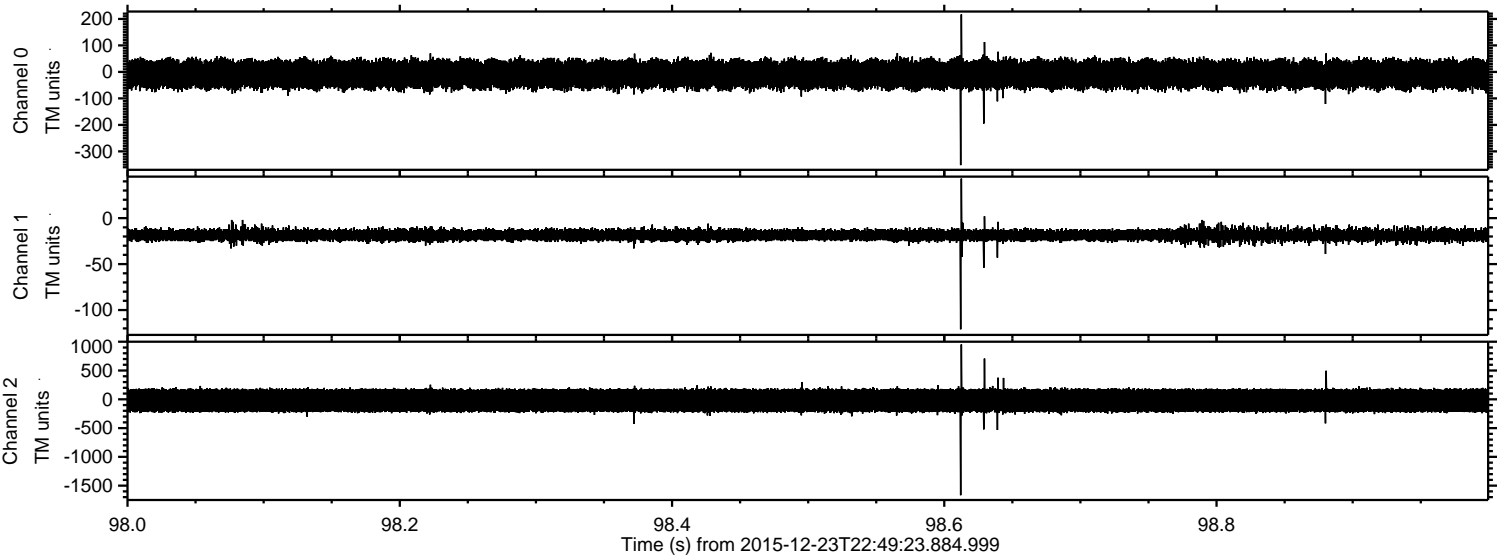

ELMAVAN 3D WAVEFORMS (Measured data sampled at 50 kHz) 51000 packets of 144 samples from 2015-12-23T22:49:23.884.999. Part 122/147

Processed Sun Feb 21 16:17:56 2016 by ELM ver.2012-10-06 from 001__elm20151223_224922__dat00.bin

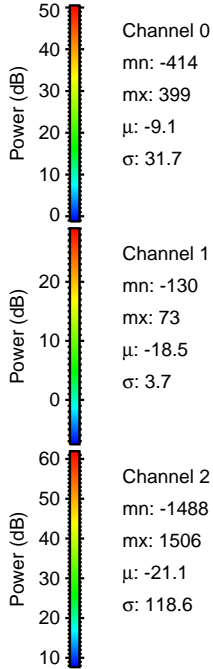
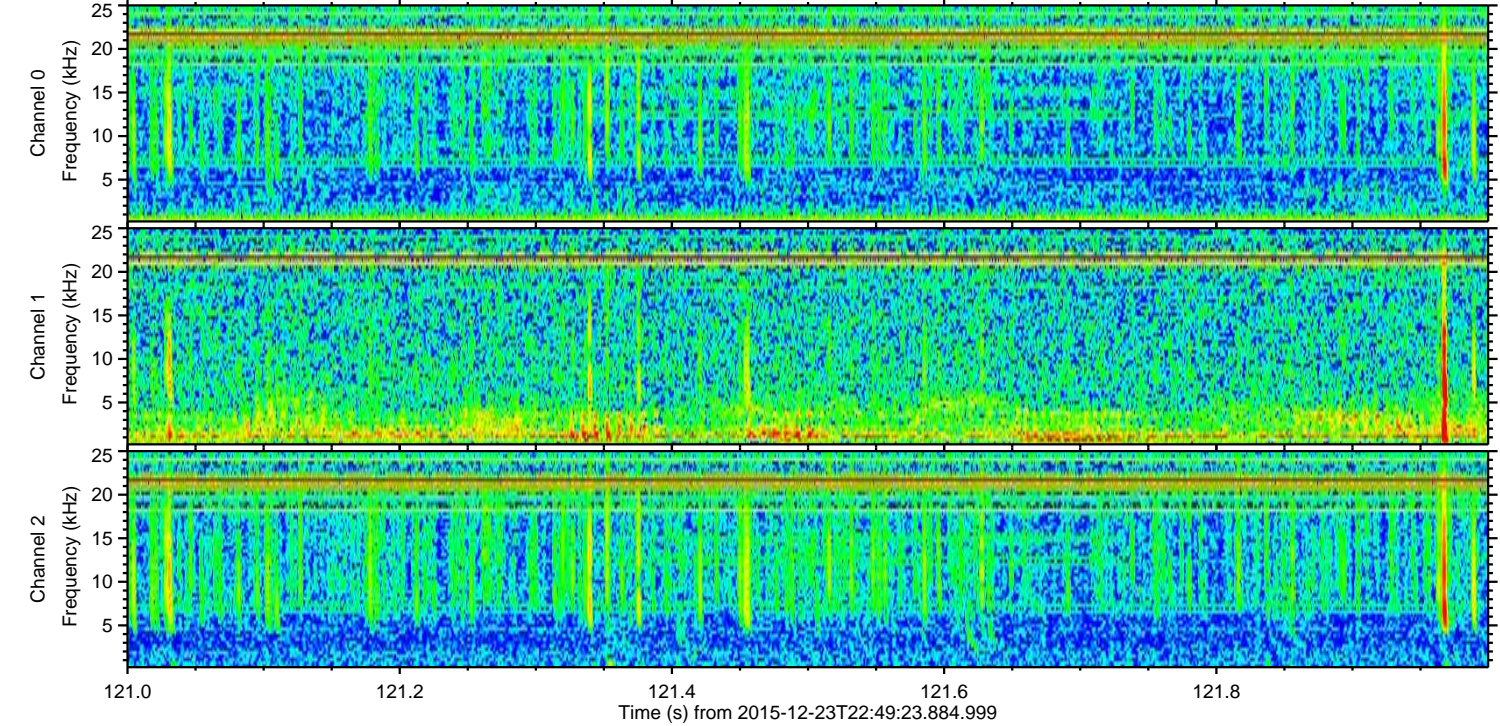
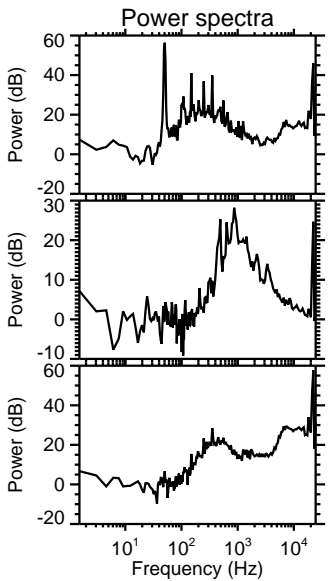
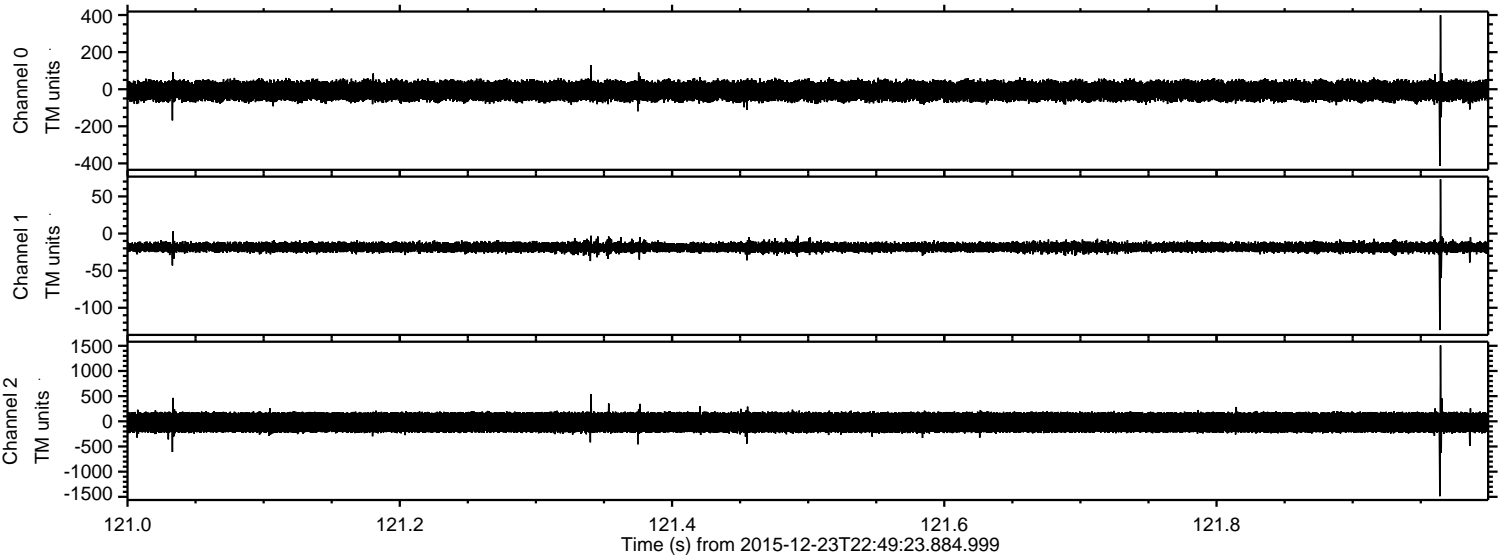

Channel 0
mn: -414
mx: 399
 μ : -9.1
 σ : 31.7

Channel 1
mn: -130
mx: 73
 μ : -18.5
 σ : 3.7

Channel 2
mn: -1488
mx: 1506
 μ : -21.1
 σ : 118.6

Processed Sun Feb 21 16:17:57 2016 by ELM ver.2012-10-06 from 001__elm20151223_224922__dat00.bin

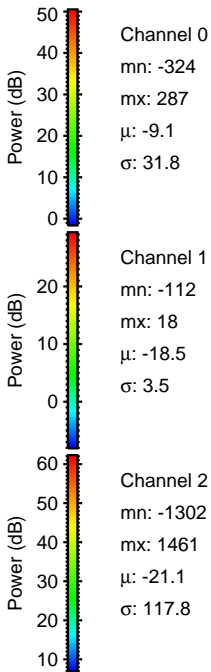
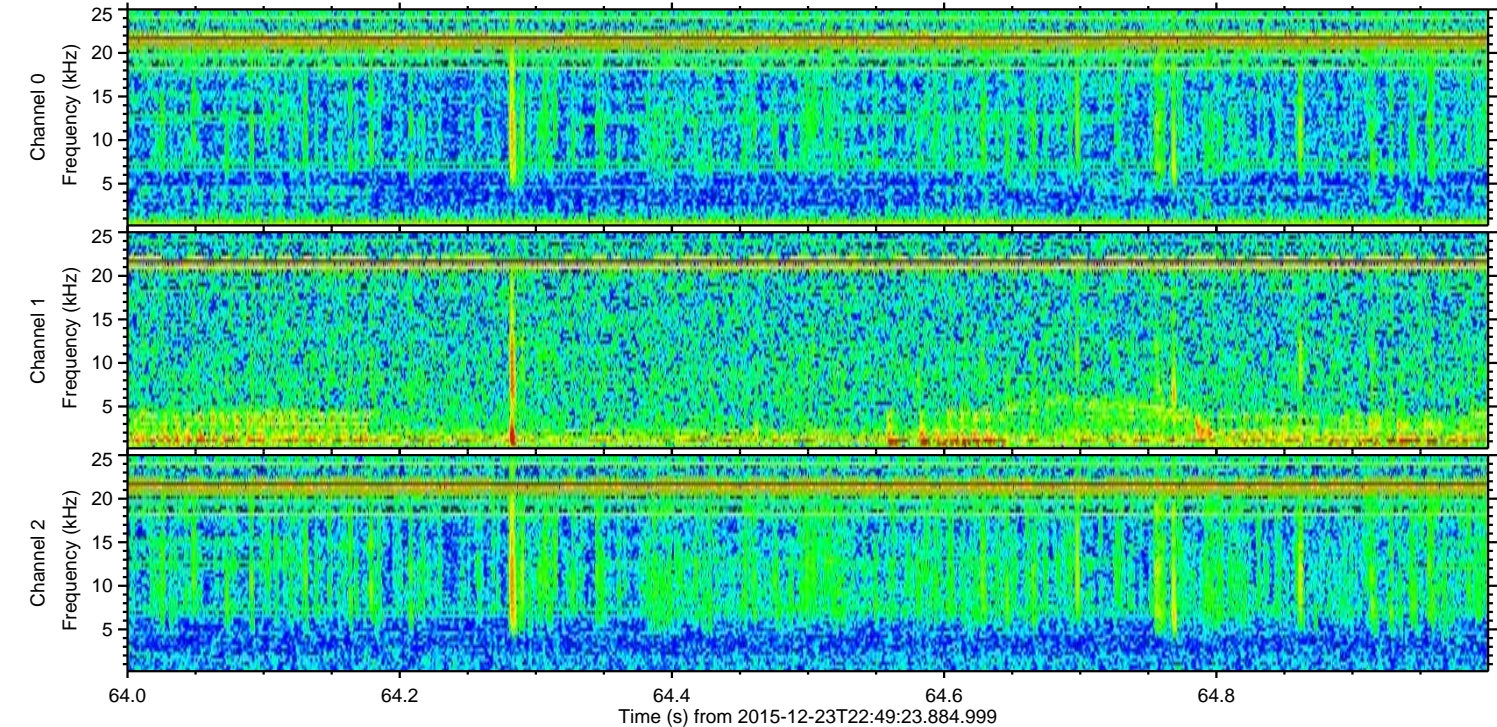
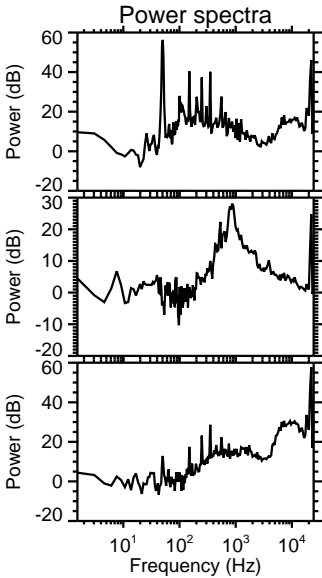
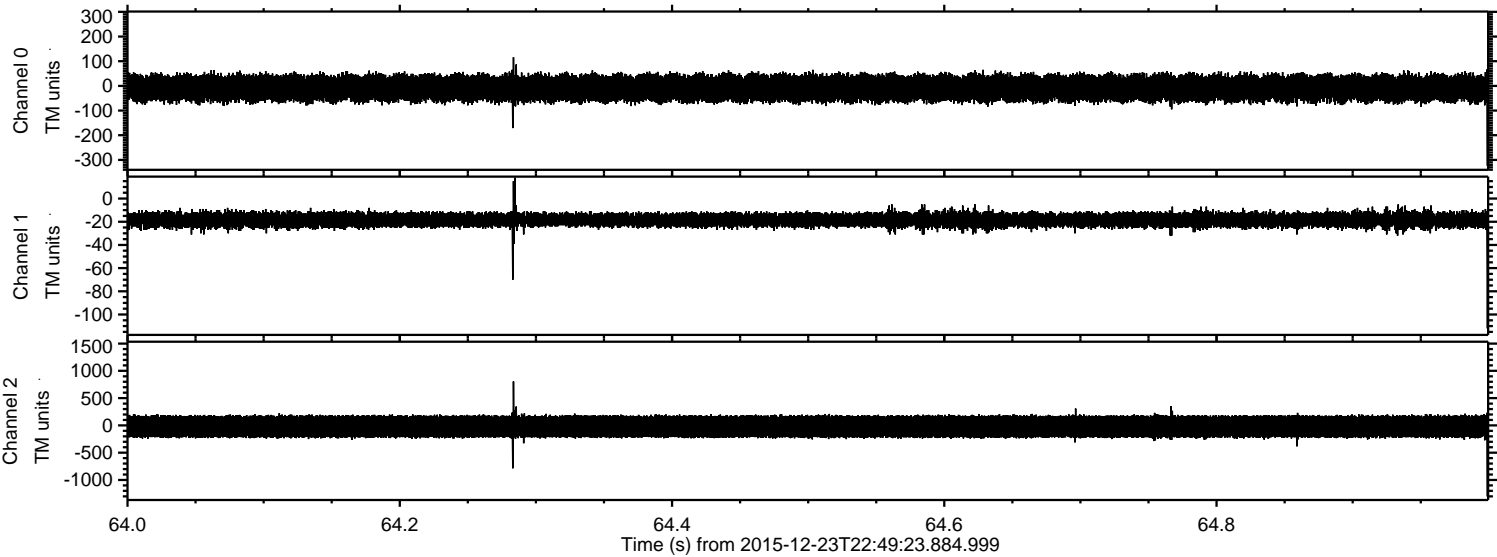

Processed Sun Feb 21 16:17:58 2016 by ELM ver.2012-10-06 from 001__elm20151223_224922__dat00.bin

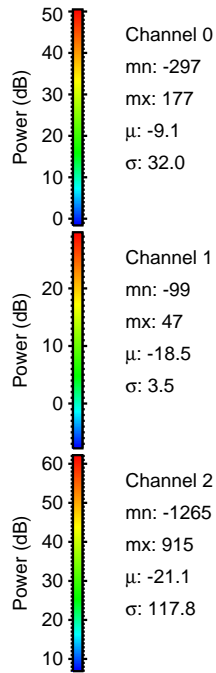
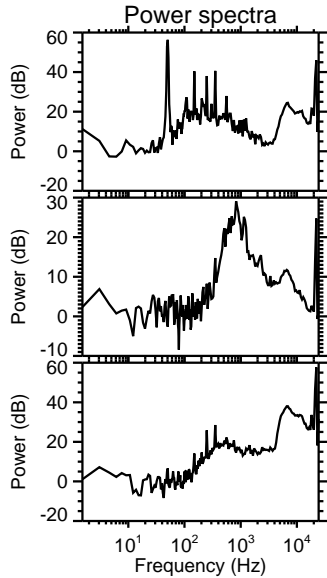
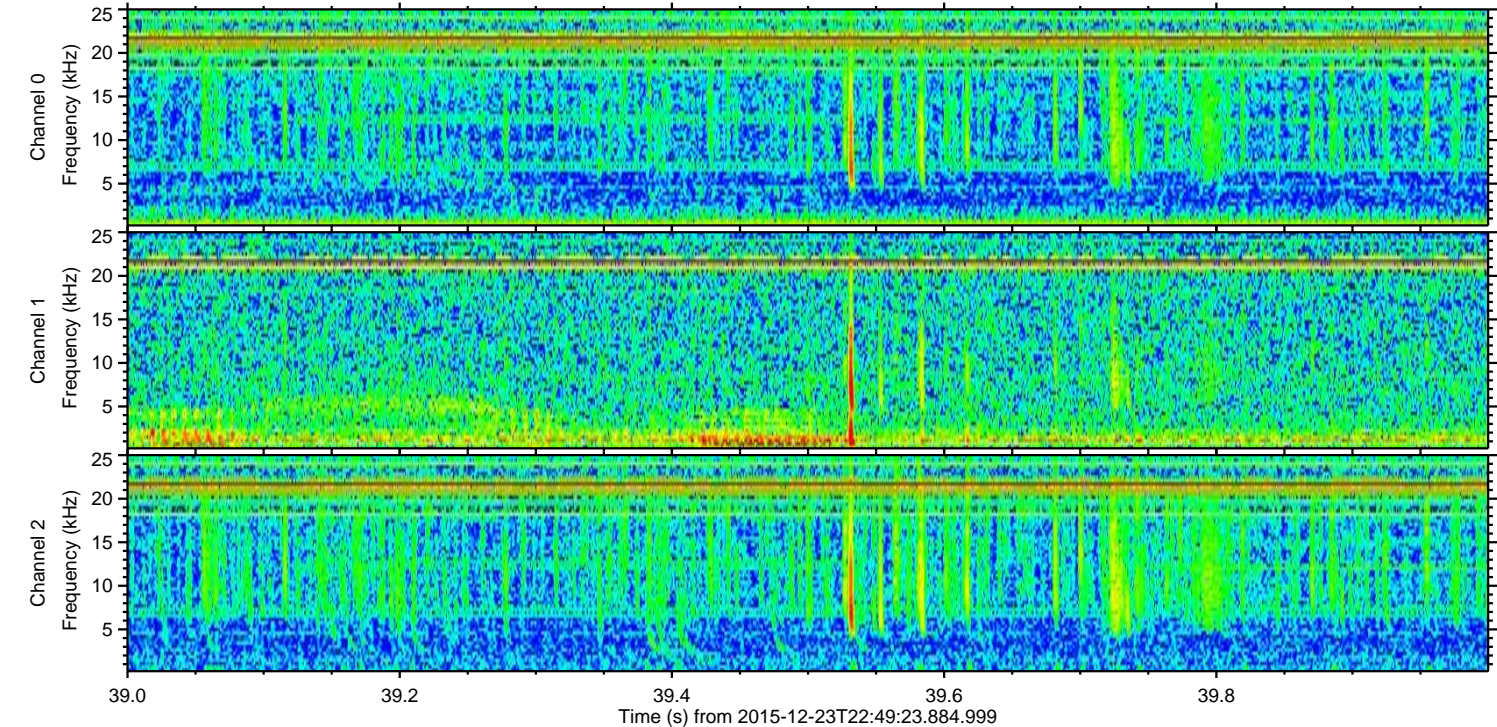
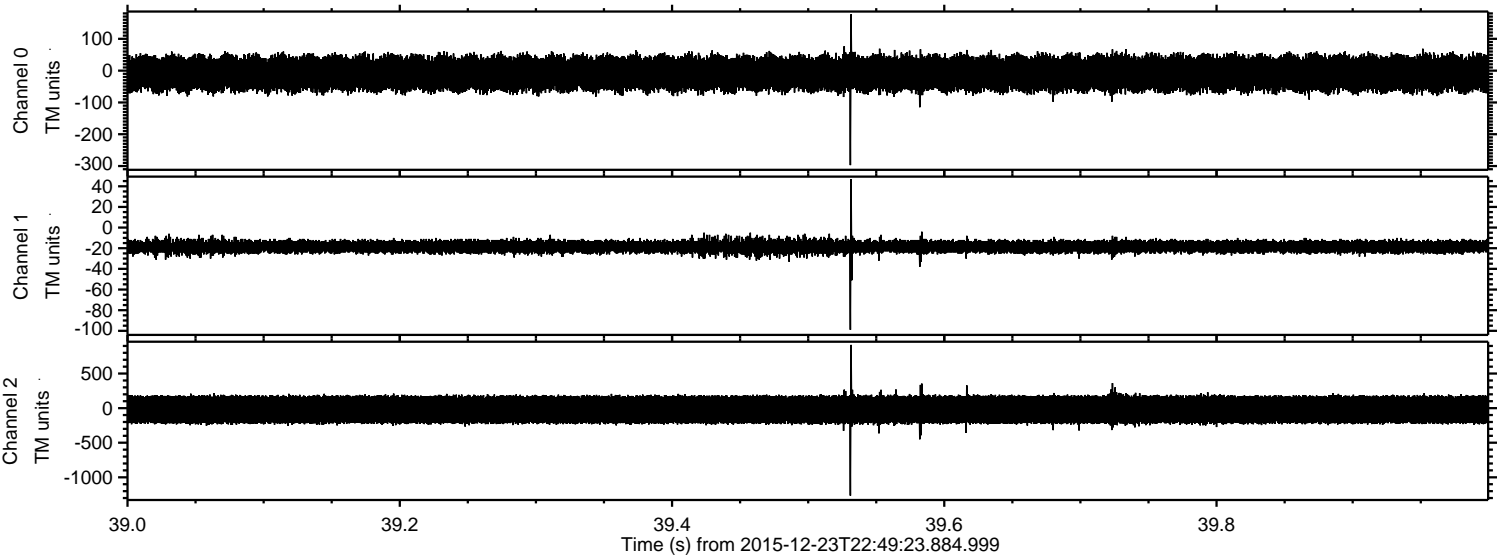

Processed Sun Feb 21 16:17:59 2016 by ELM ver.2012-10-06 from 001__elm20151223_224922__dat00.bin

