

ELMAVAN 3D WAVEFORMS (Measured data sampled at 50 kHz) 51000 packets of 144 samples from 2015-12-23T15:54:06.177.999.

Processed Sun Feb 21 10:58:19 2016 by ELM ver.2012-10-06 from 001__elm20151223_155405__dat00.bin

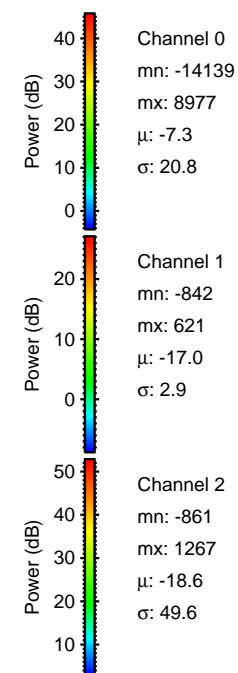

Processed Sun Feb 21 10:58:31 2016 by ELM ver.2012-10-06 from 001__elm20151223_155405__dat00.bin

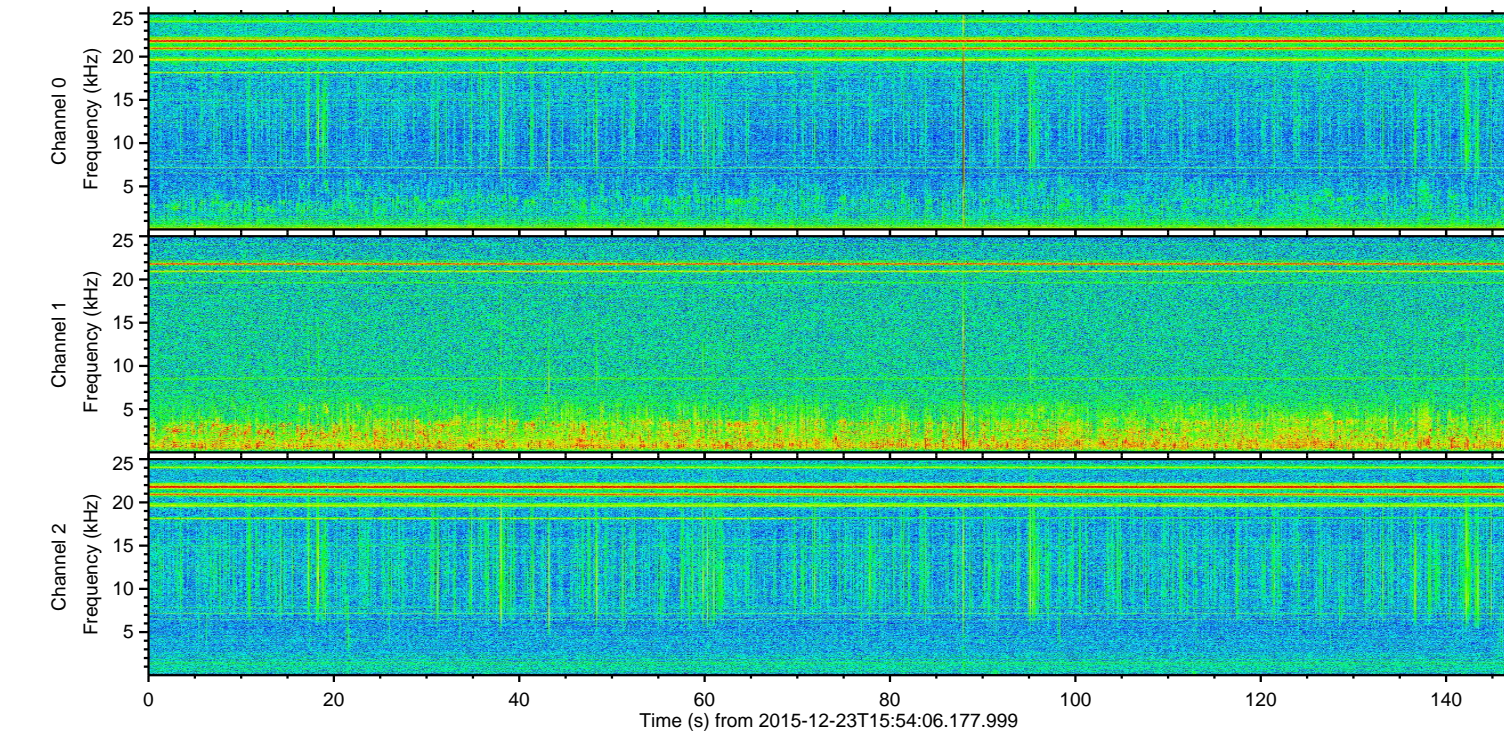
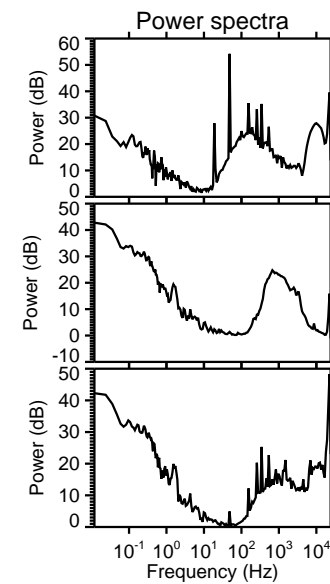
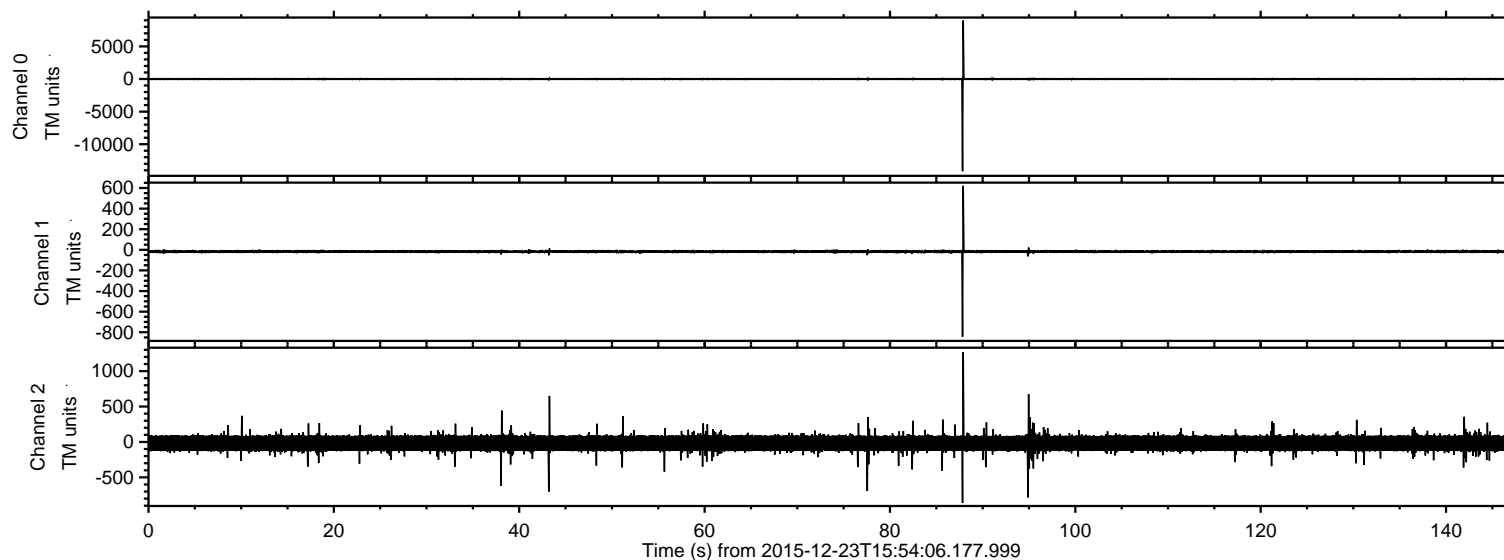
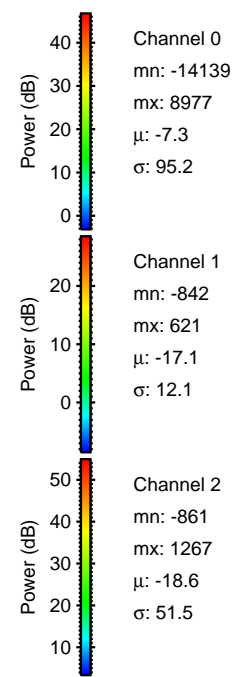
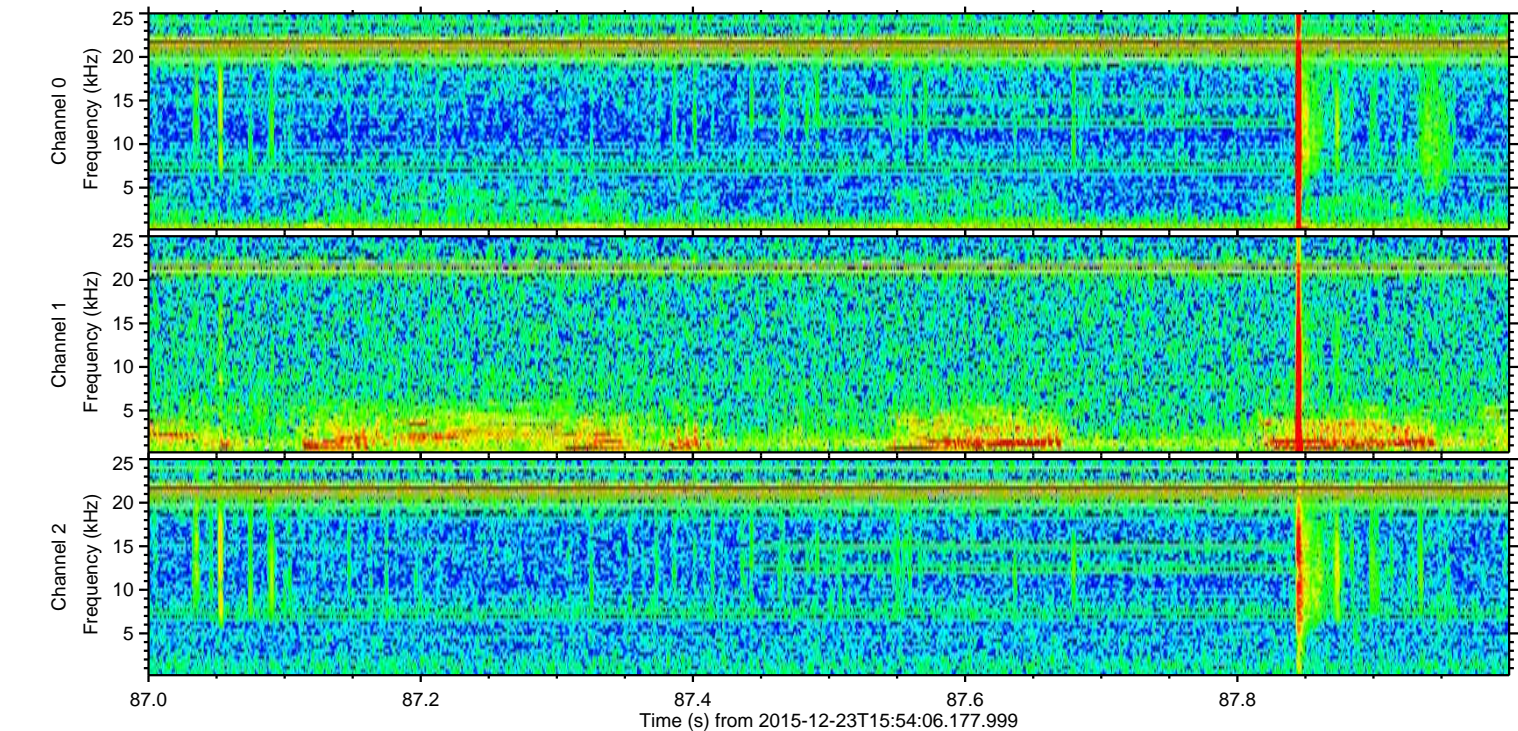
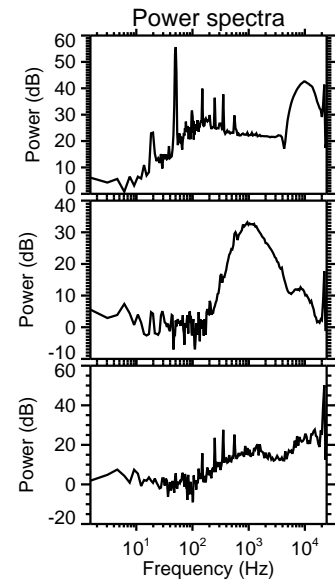
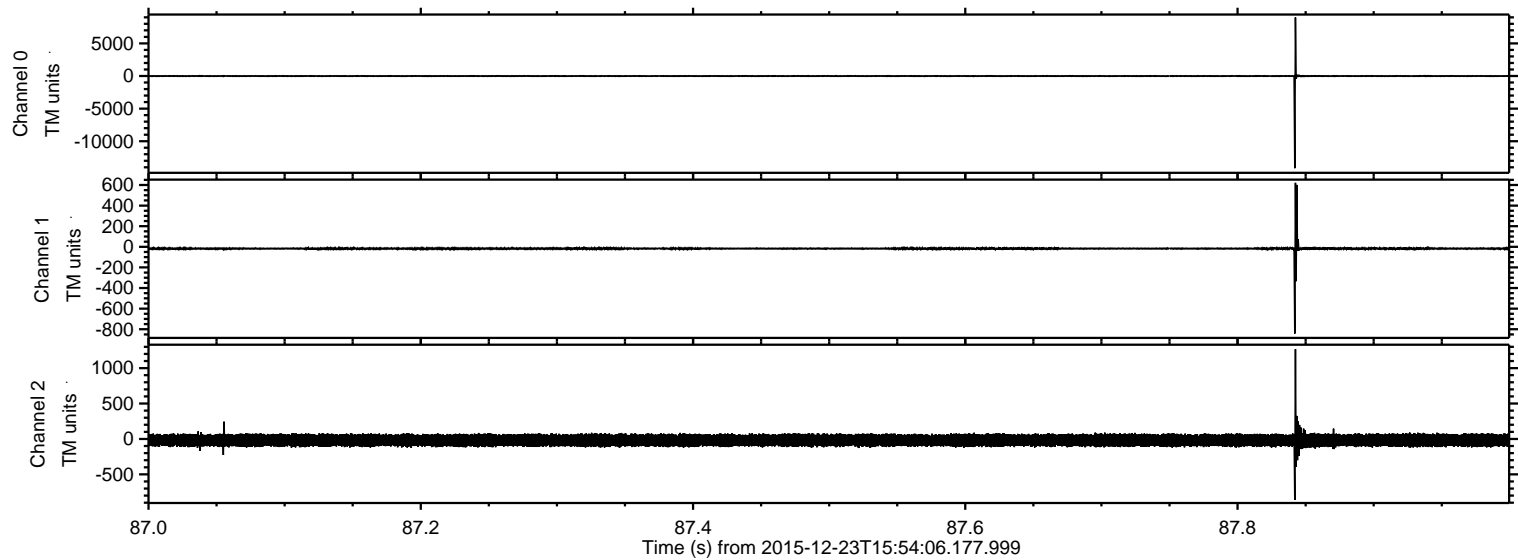

Processed Sun Feb 21 10:58:32 2016 by ELM ver.2012-10-06 from 001__elm20151223_155405__dat00.bin

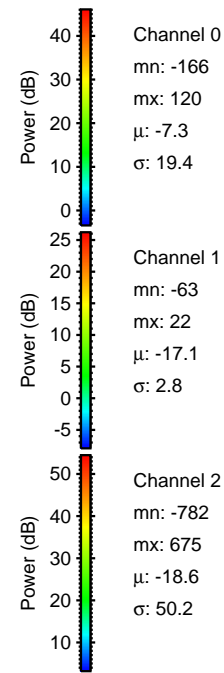
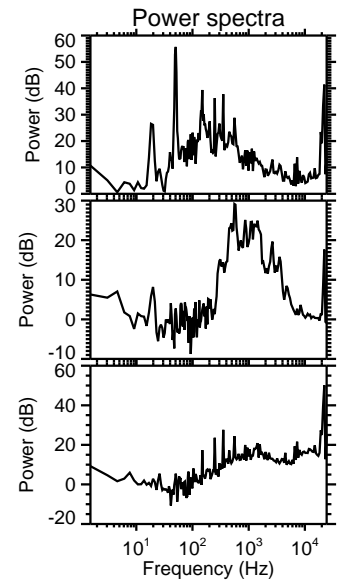
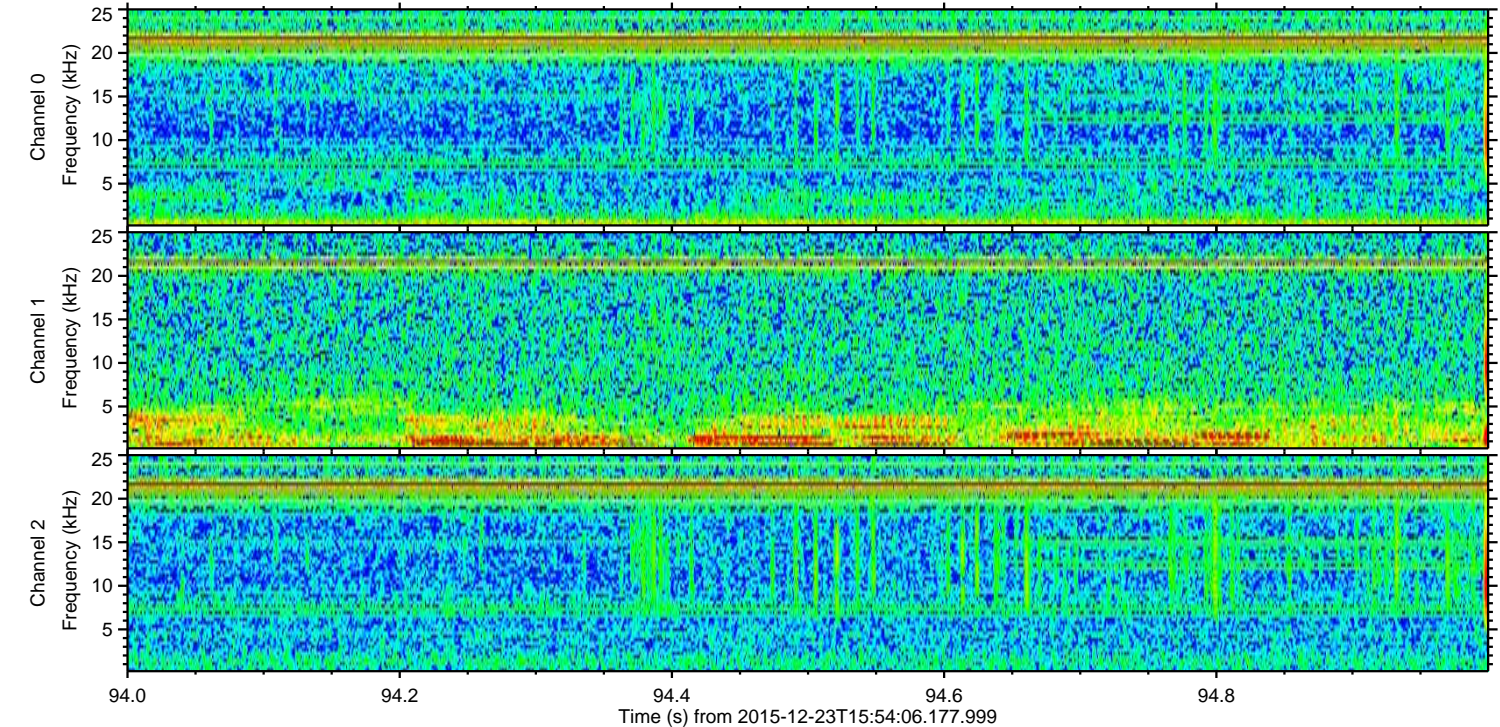
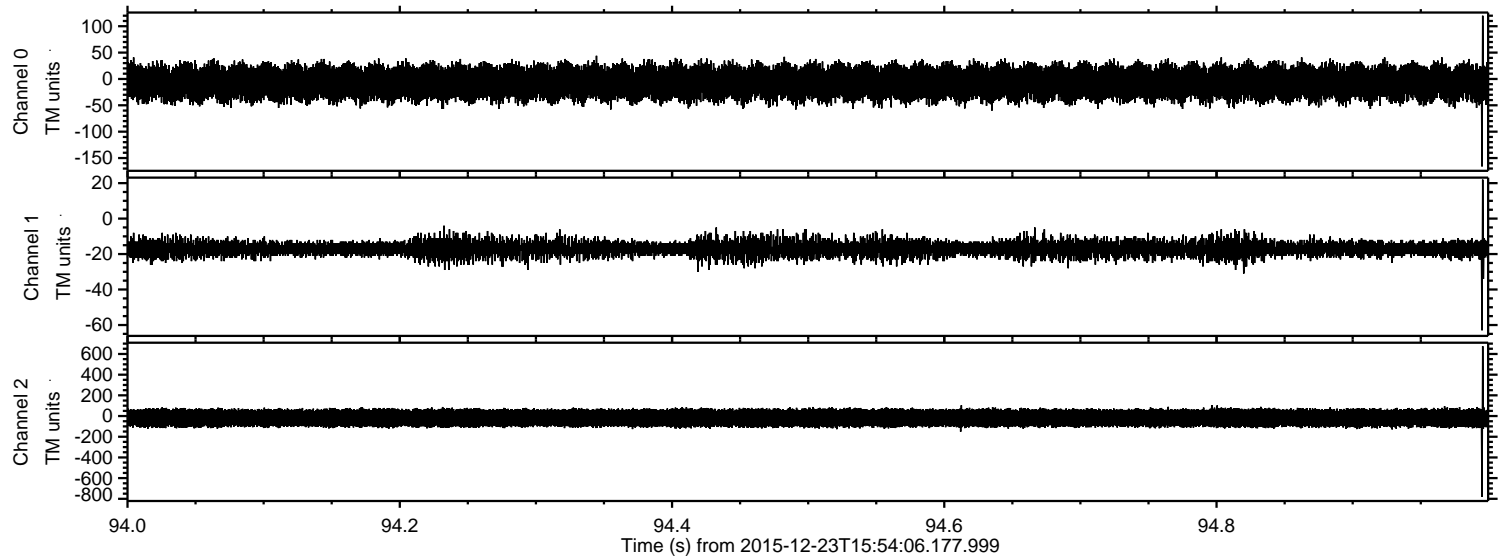

Channel 0
mn: -166
mx: 120
 μ : -7.3
 σ : 19.4

Channel 1
mn: -63
mx: 22
 μ : -17.1
 σ : 2.8

Channel 2
mn: -782
mx: 675
 μ : -18.6
 σ : 50.2

Processed Sun Feb 21 10:58:33 2016 by ELM ver.2012-10-06 from 001__elm20151223_155405__dat00.bin

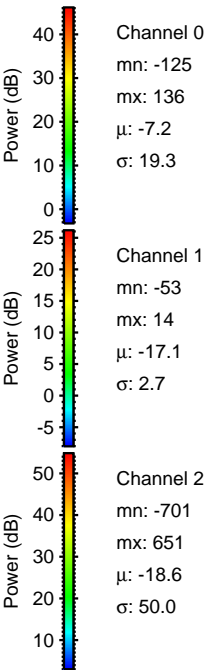
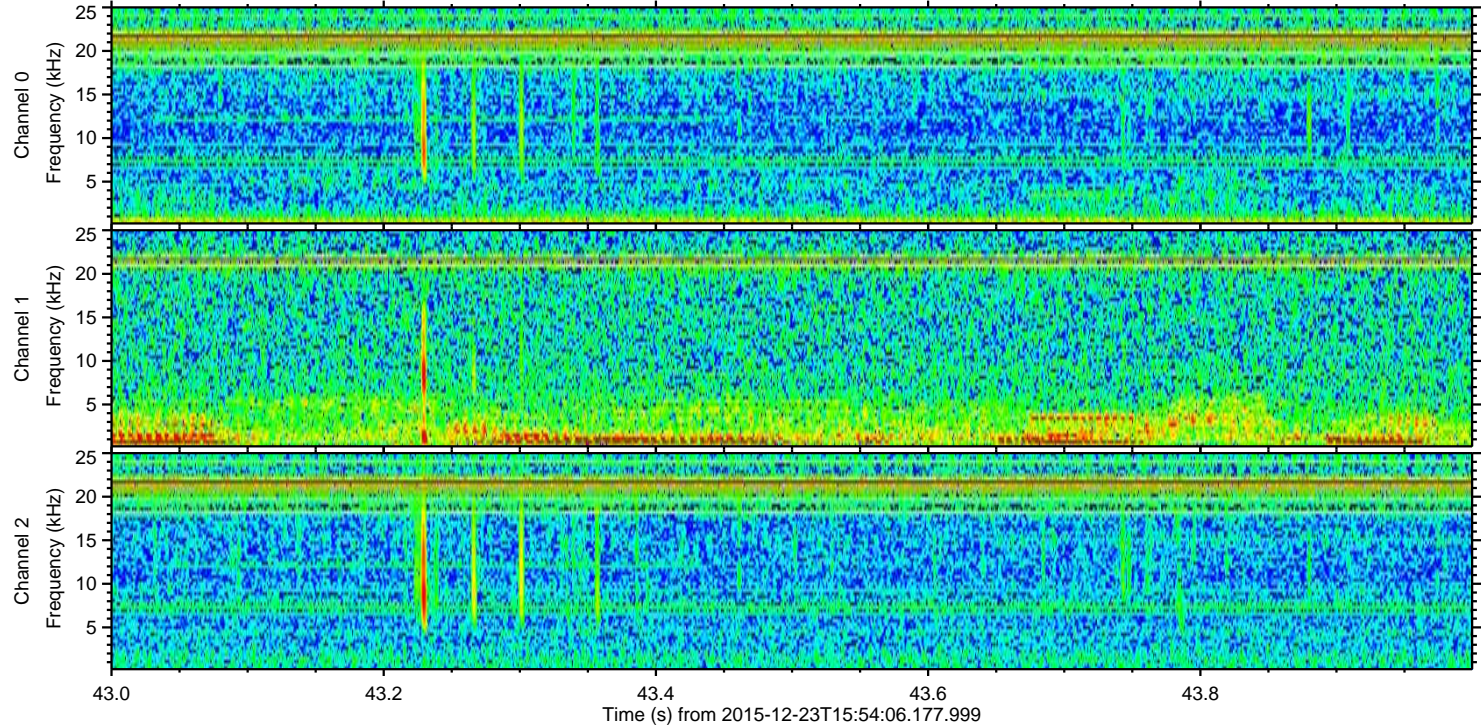
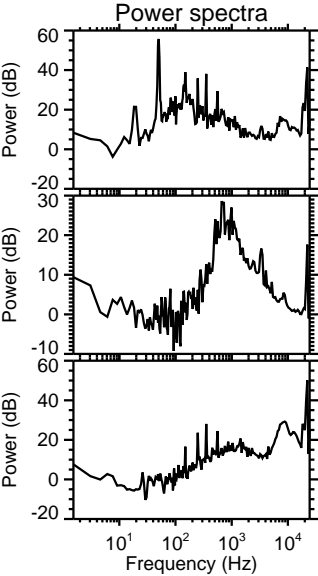
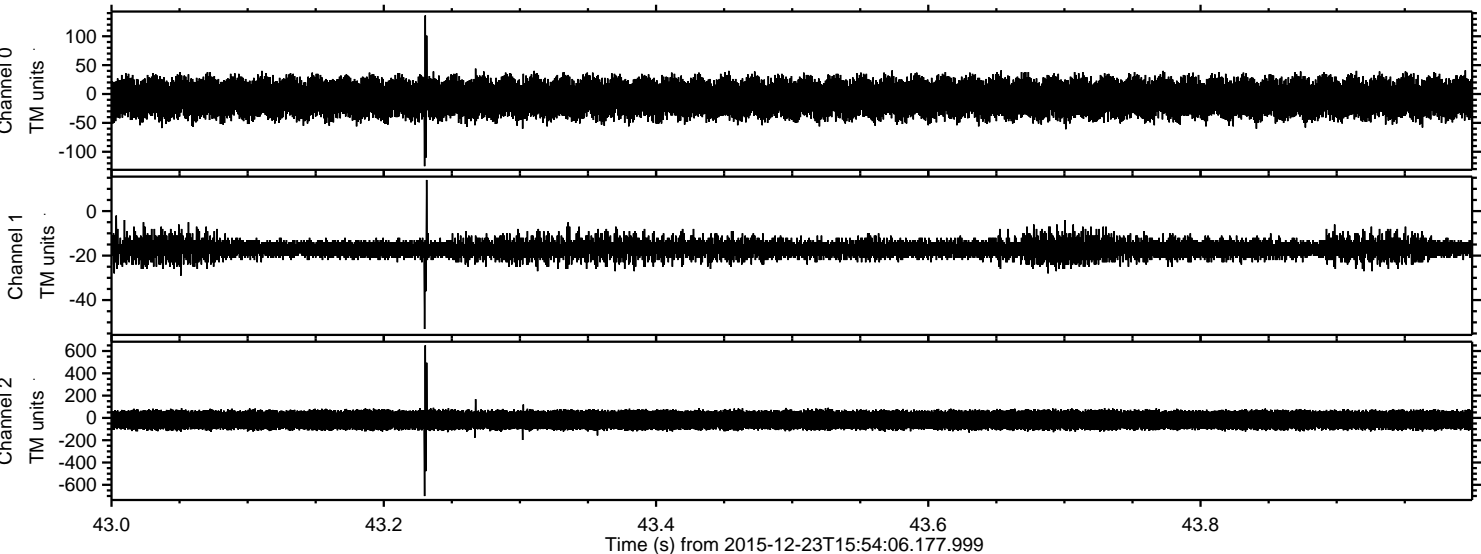

Processed Sun Feb 21 10:58:34 2016 by ELM ver.2012-10-06 from 001__elm20151223_155405__dat00.bin

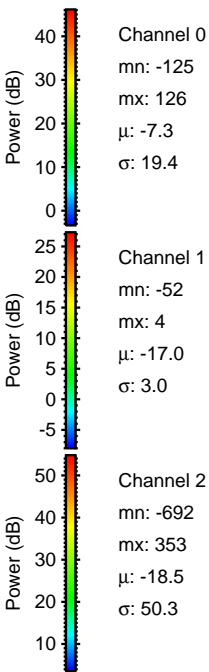
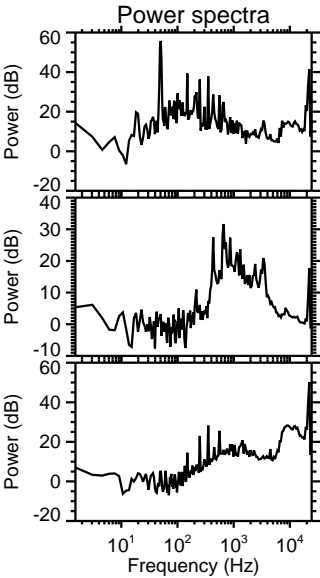
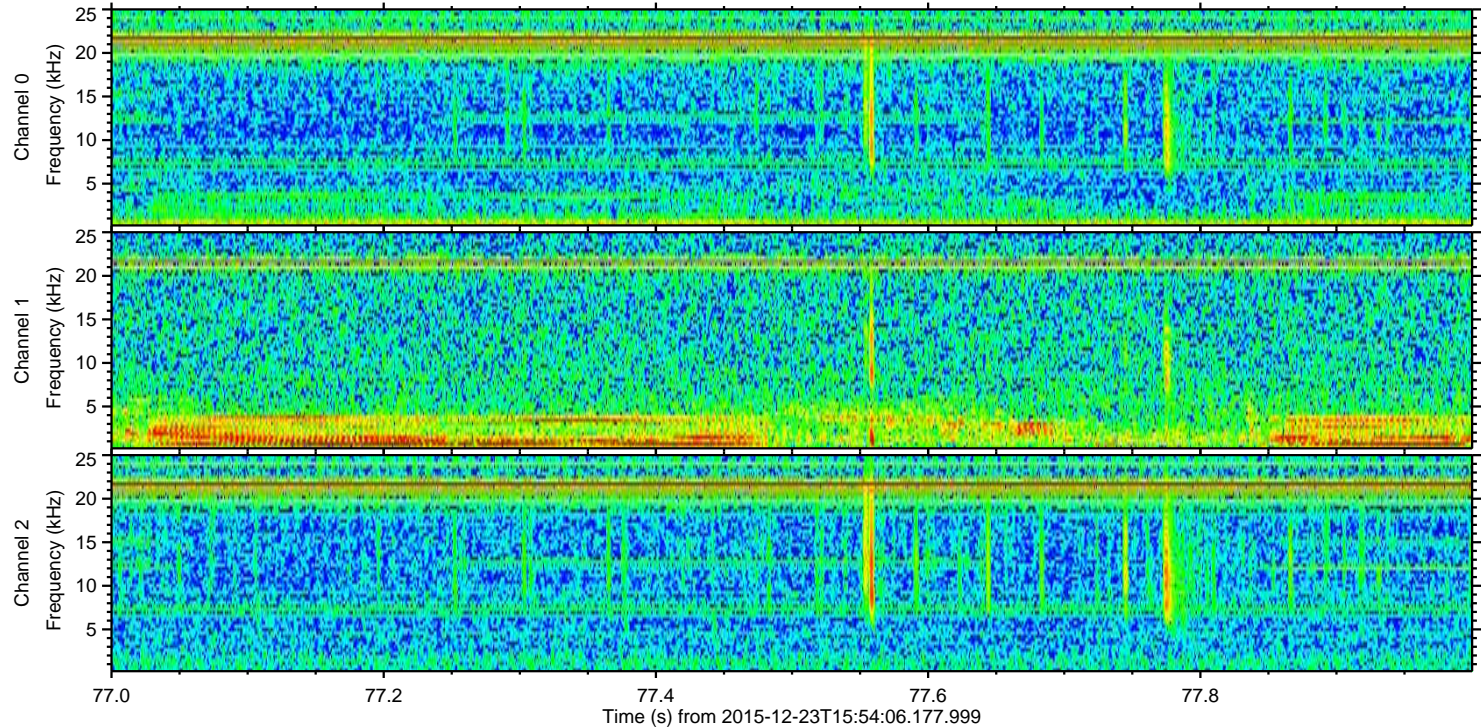
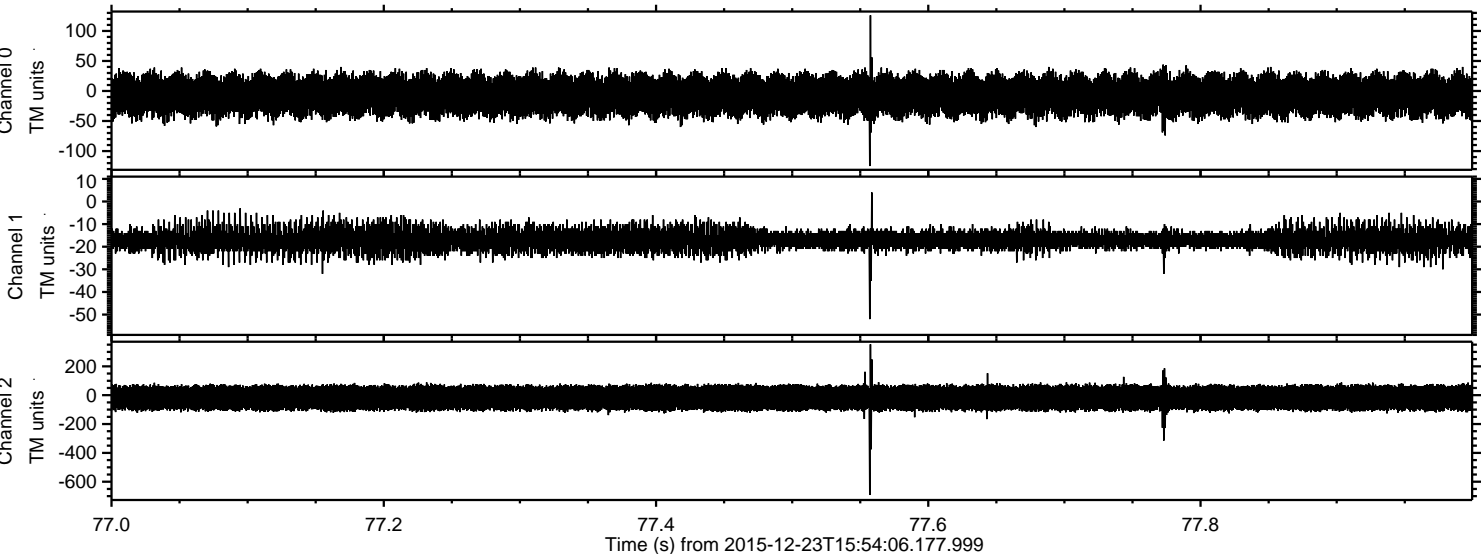

Processed Sun Feb 21 10:58:34 2016 by ELM ver.2012-10-06 from 001__elm20151223_155405__dat00.bin

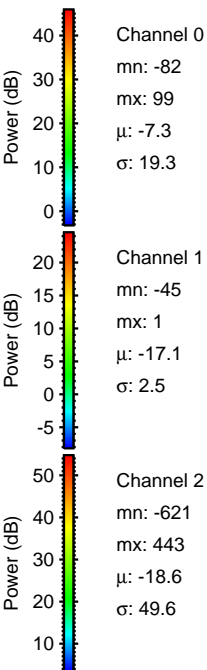
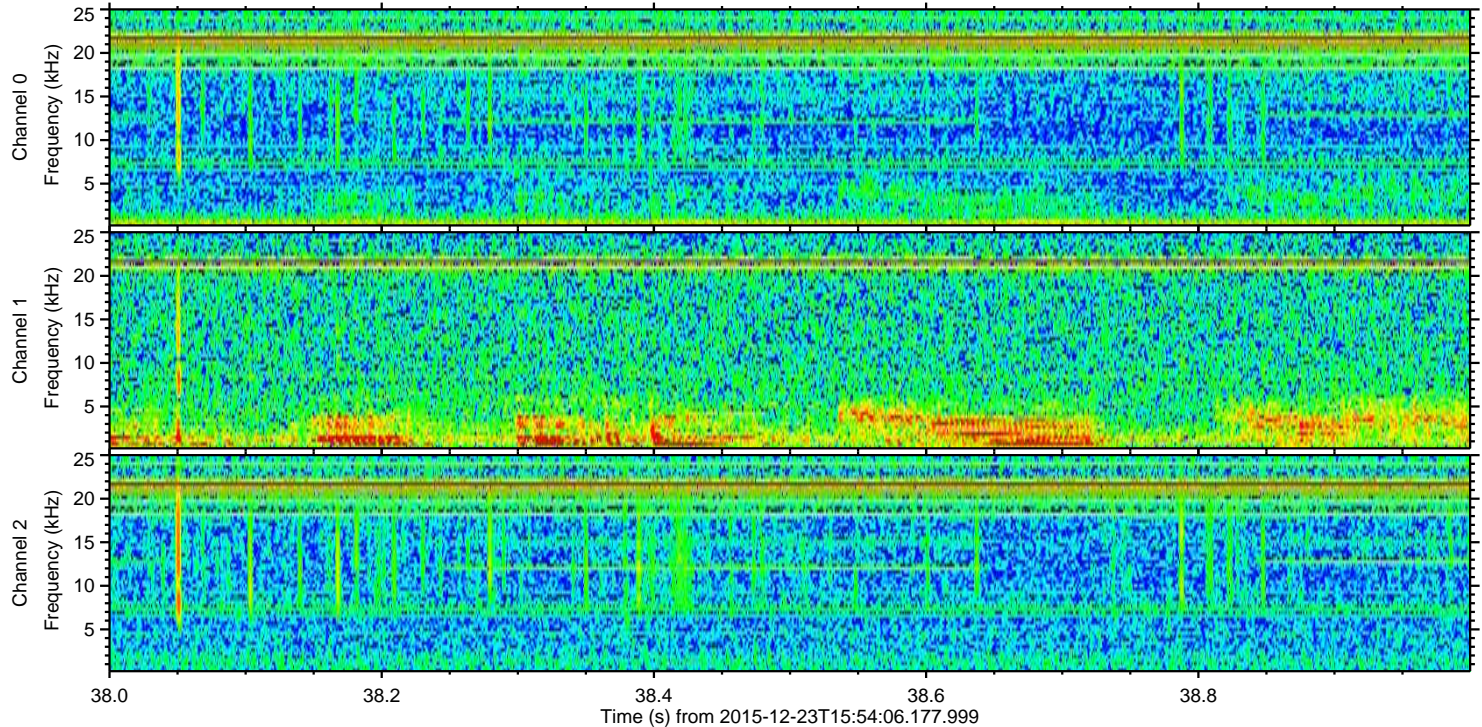
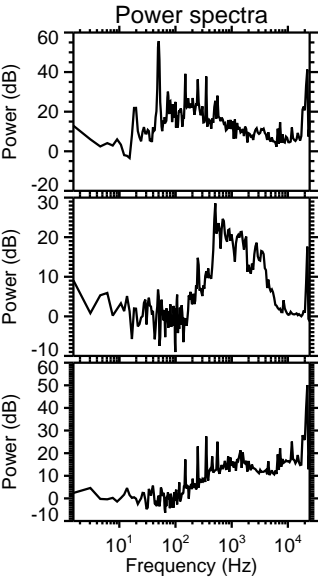
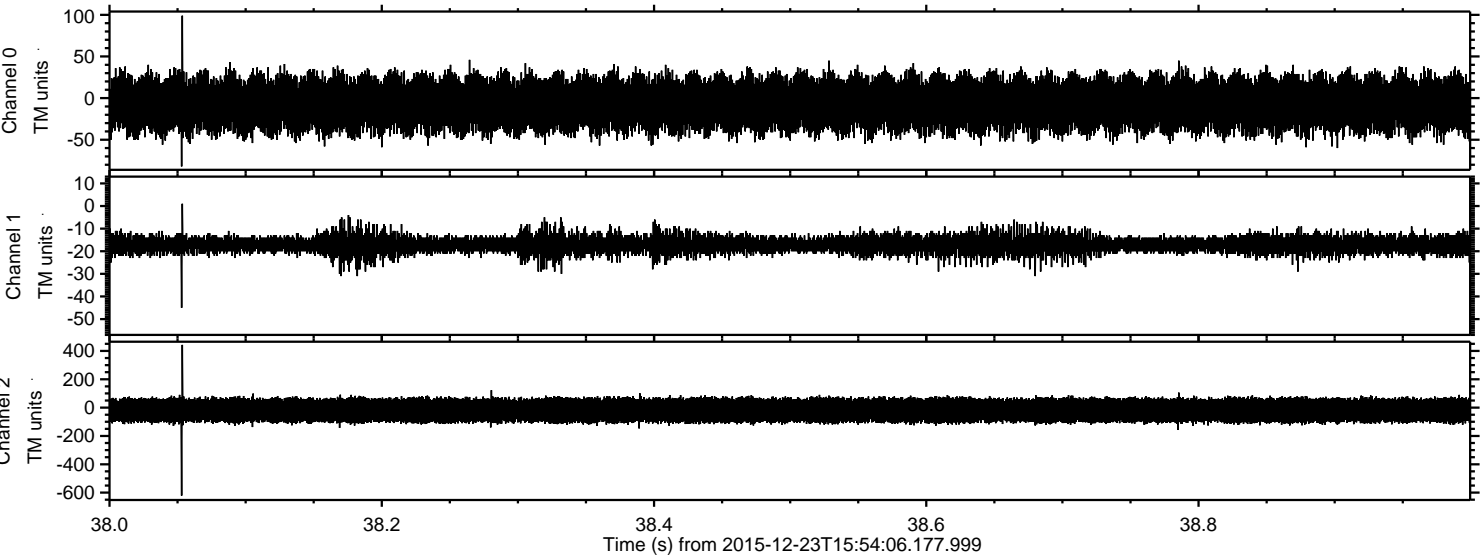

Processed Sun Feb 21 10:58:35 2016 by ELM ver.2012-10-06 from 001__elm20151223_155405__dat00.bin

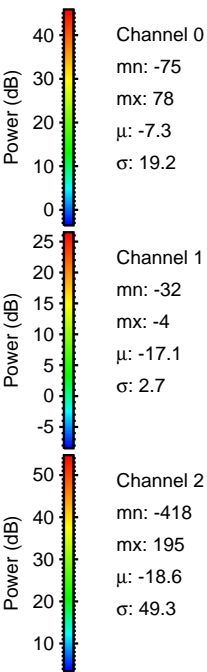
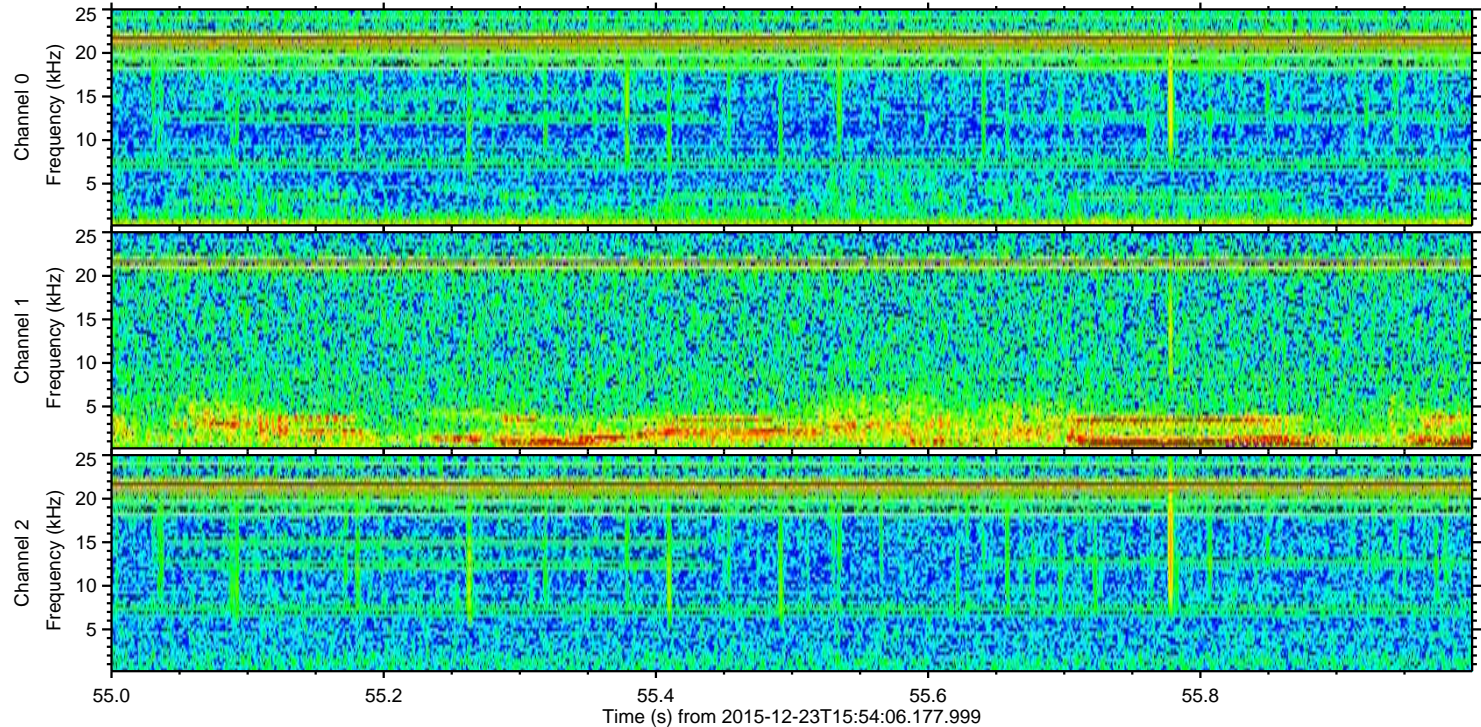
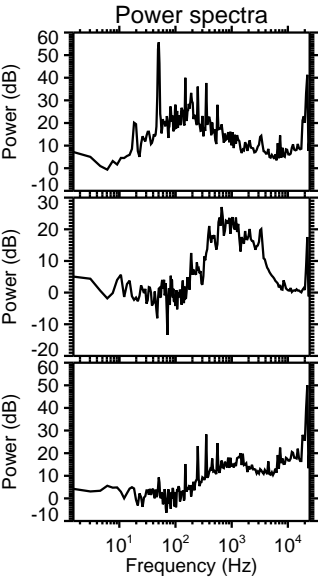
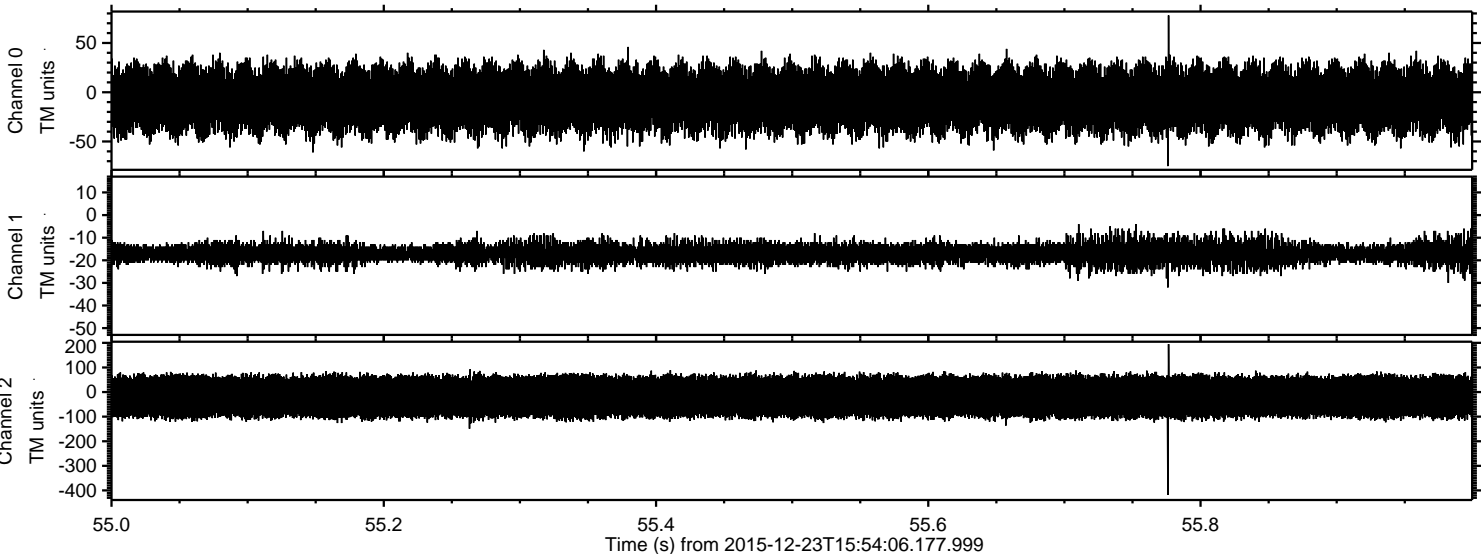

Processed Sun Feb 21 10:58:36 2016 by ELM ver.2012-10-06 from 001__elm20151223_155405__dat00.bin

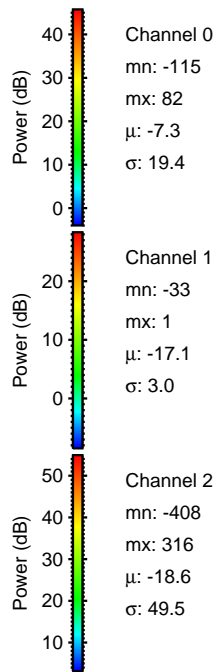
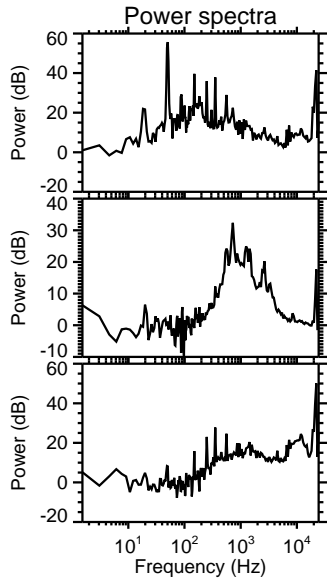
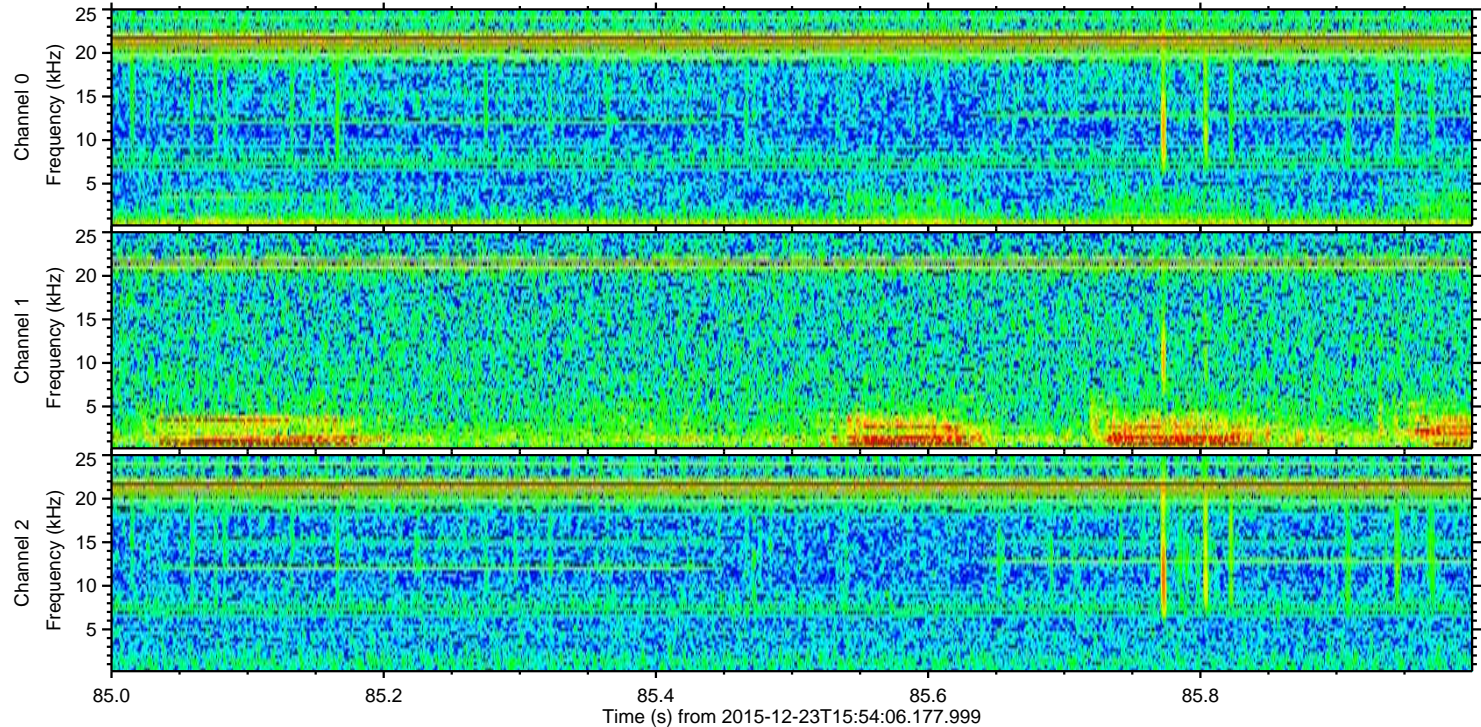
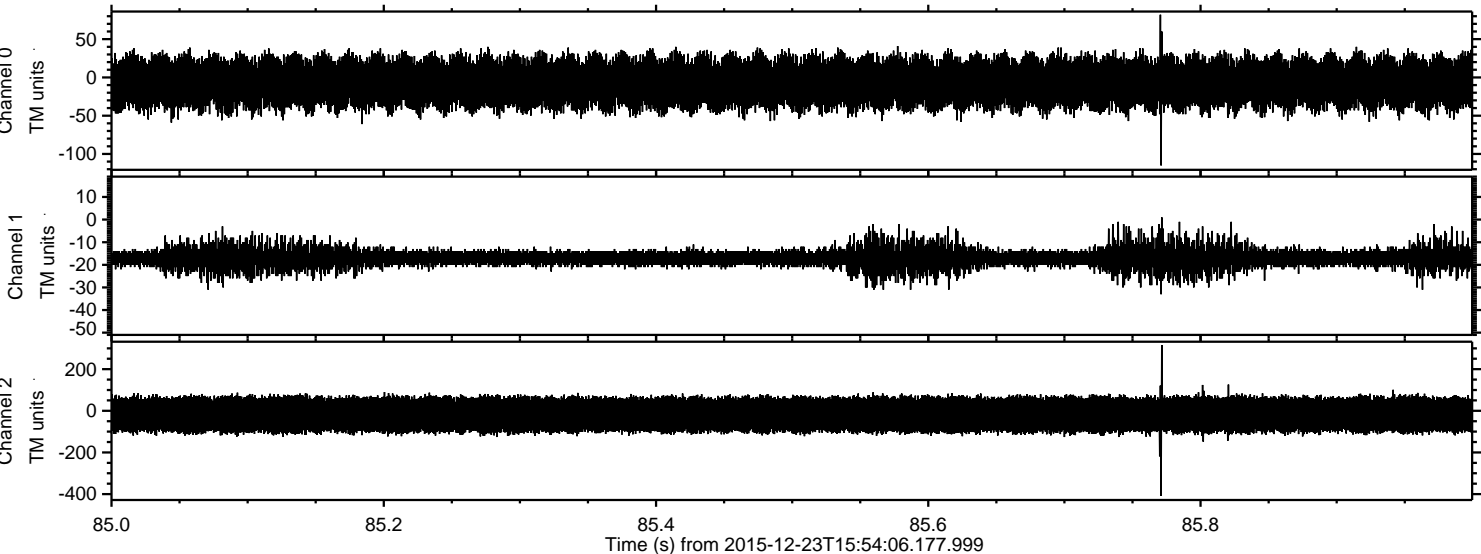

Processed Sun Feb 21 10:58:37 2016 by ELM ver.2012-10-06 from 001__elm20151223_155405__dat00.bin

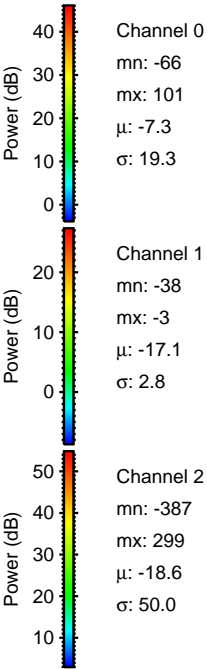
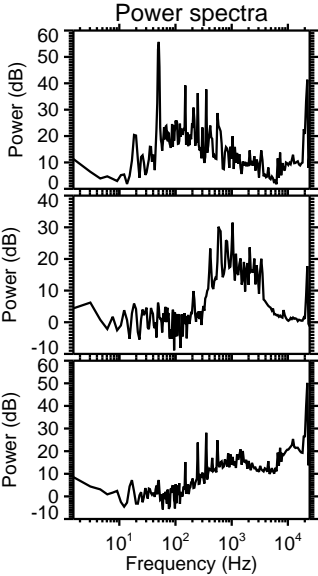
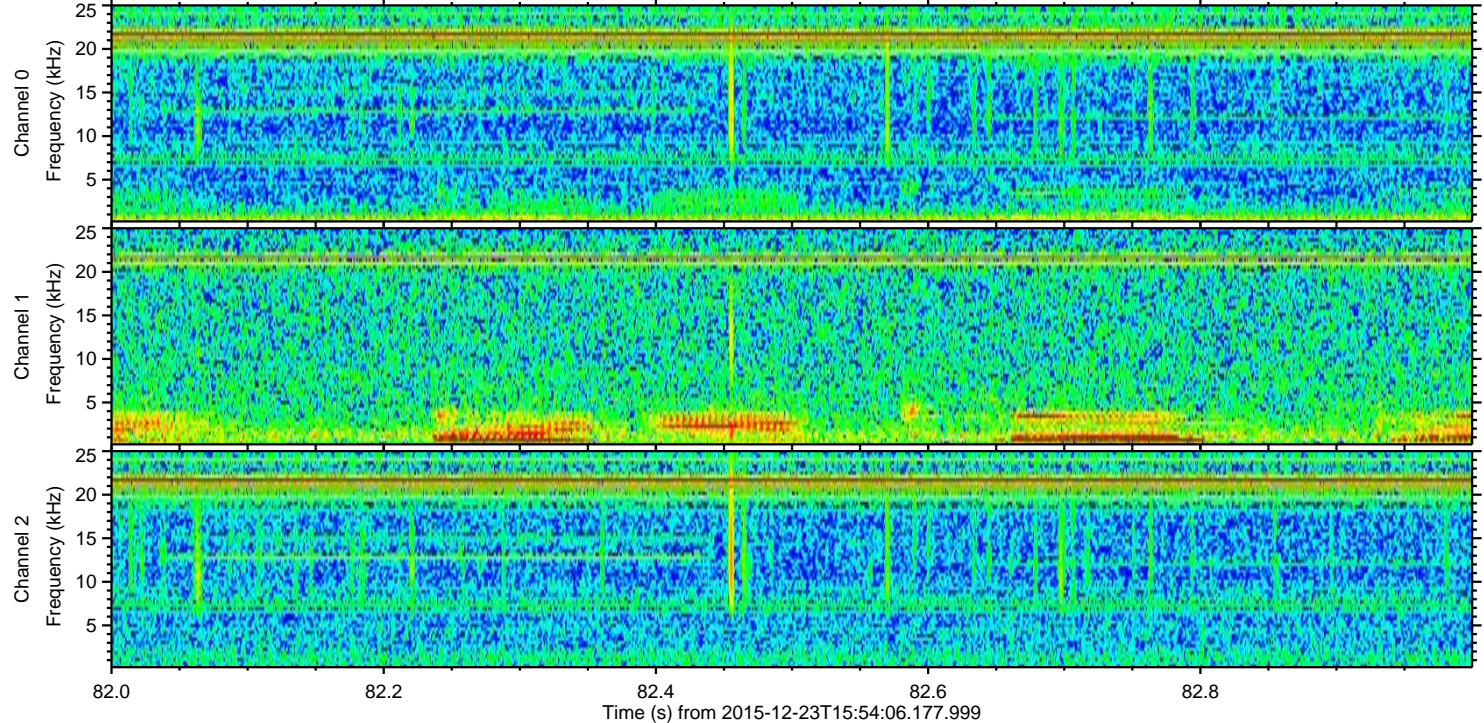
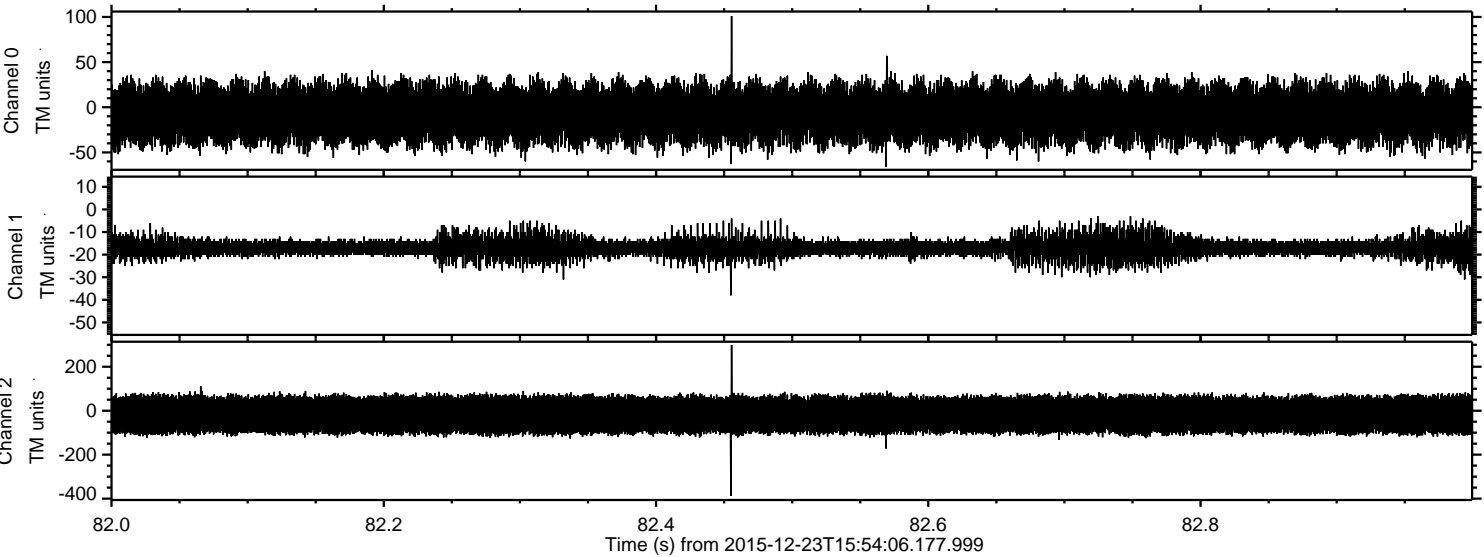

Processed Sun Feb 21 10:58:38 2016 by ELM ver.2012-10-06 from 001__elm20151223_155405__dat00.bin

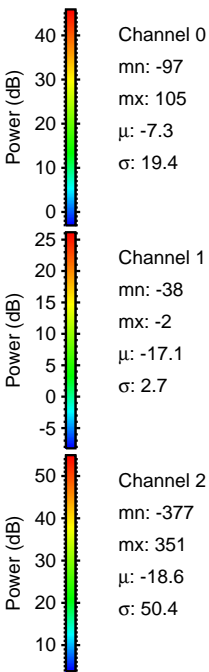
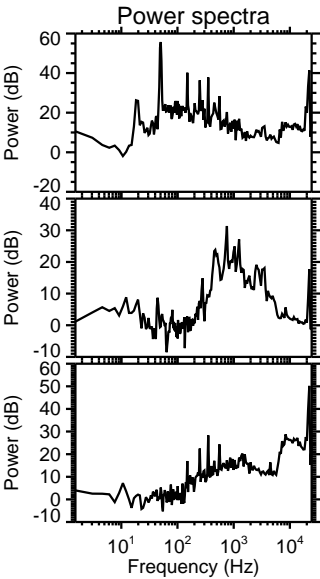
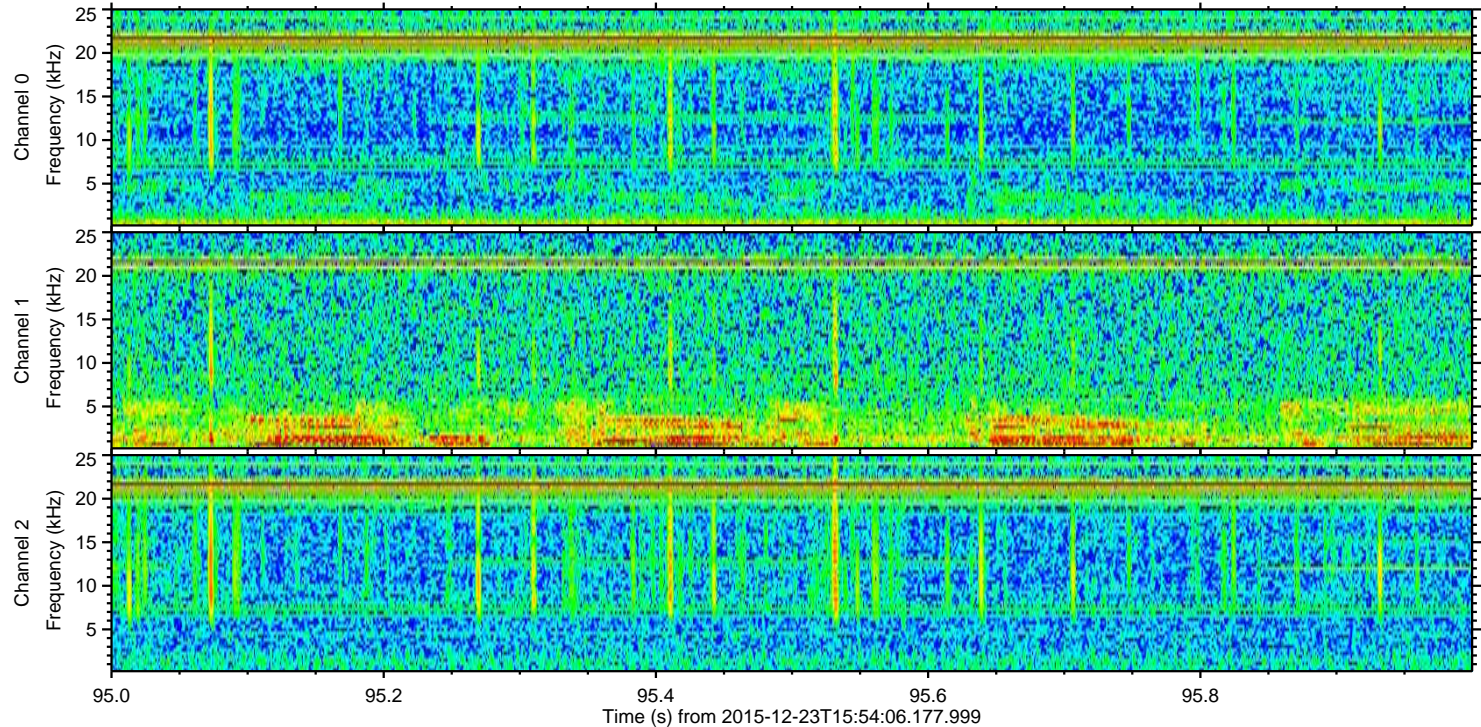
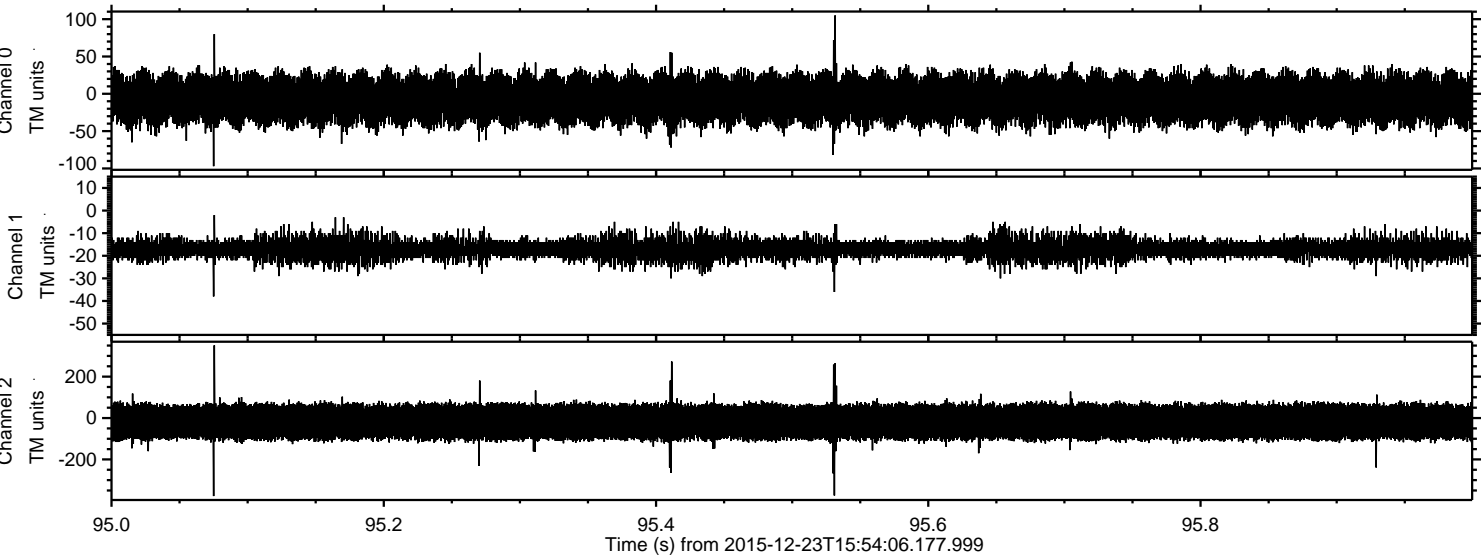

Processed Sun Feb 21 10:58:39 2016 by ELM ver.2012-10-06 from 001__elm20151223_155405__dat00.bin

