

ELMAVAN 3D WAVEFORMS (Measured data sampled at 50 kHz) 51000 packets of 144 samples from 2015-12-23T06:18:41.532.000.

Processed Fri Feb 5 21:40:38 2016 by ELM ver.2012-10-06 from 001__elm20151223_061840__dat00.bin

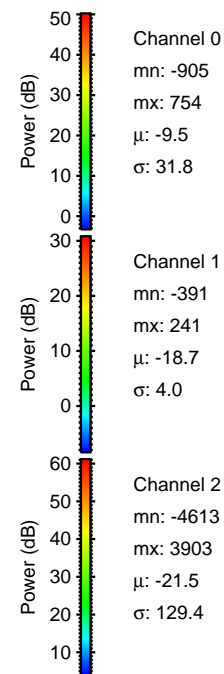

Processed Fri Feb 5 21:40:54 2016 by ELM ver.2012-10-06 from 001__elm20151223_061840__dat00.bin

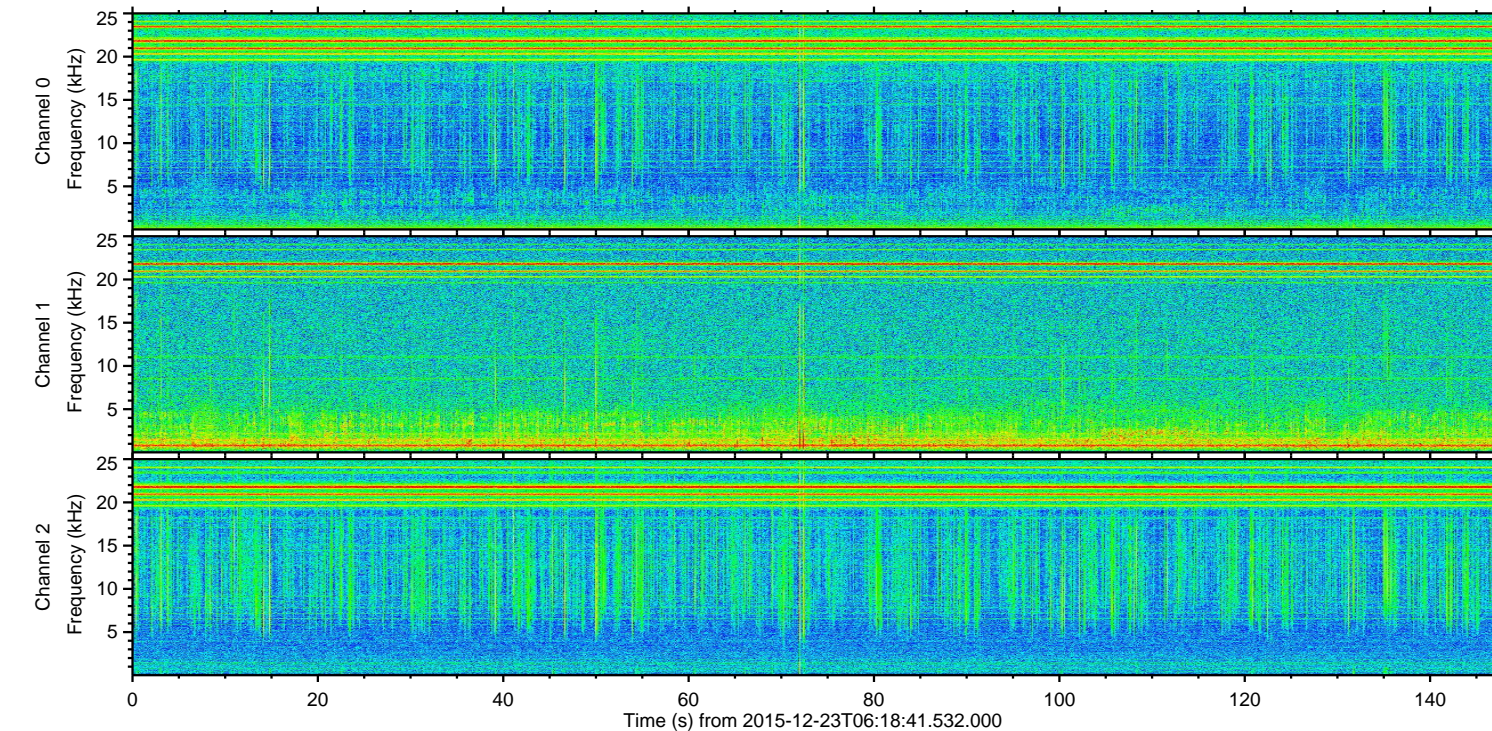
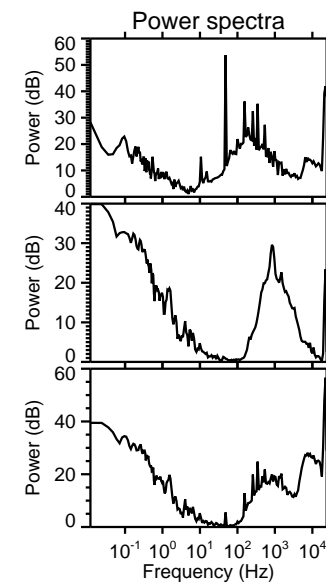
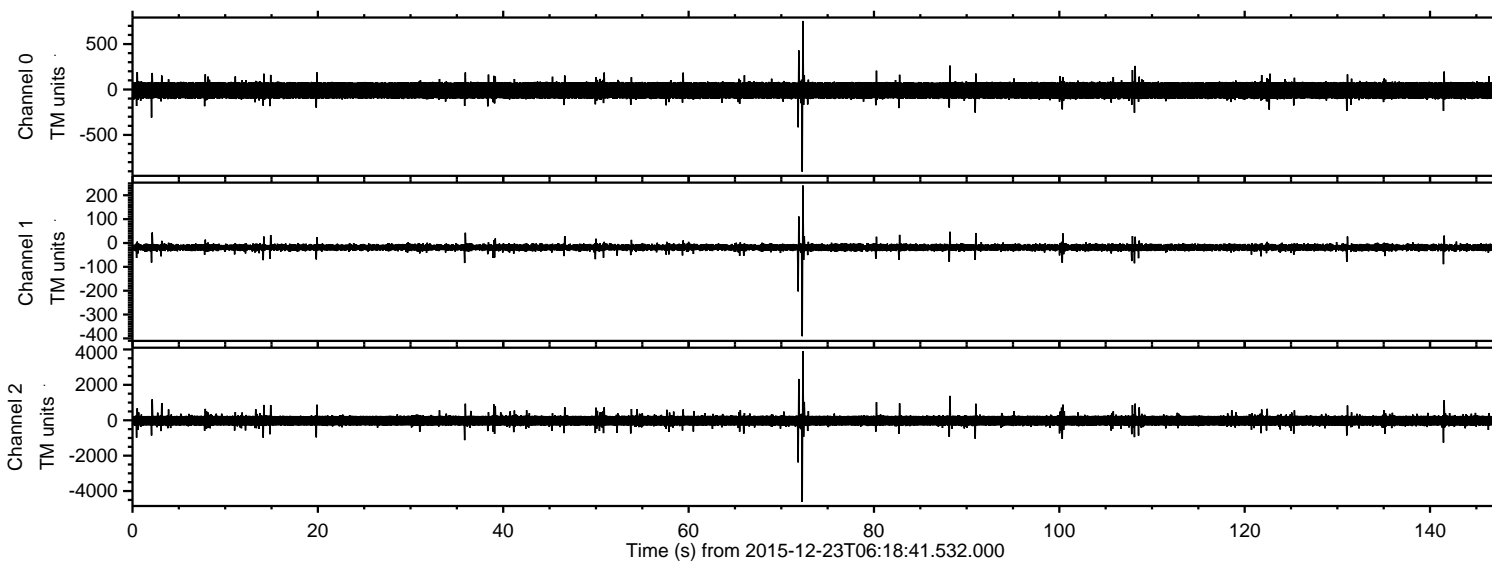
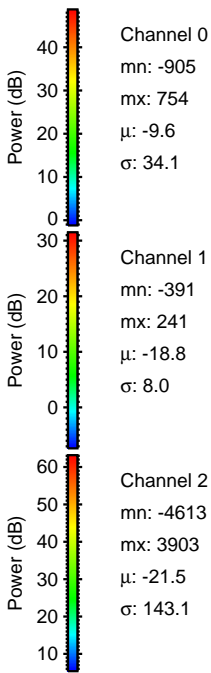
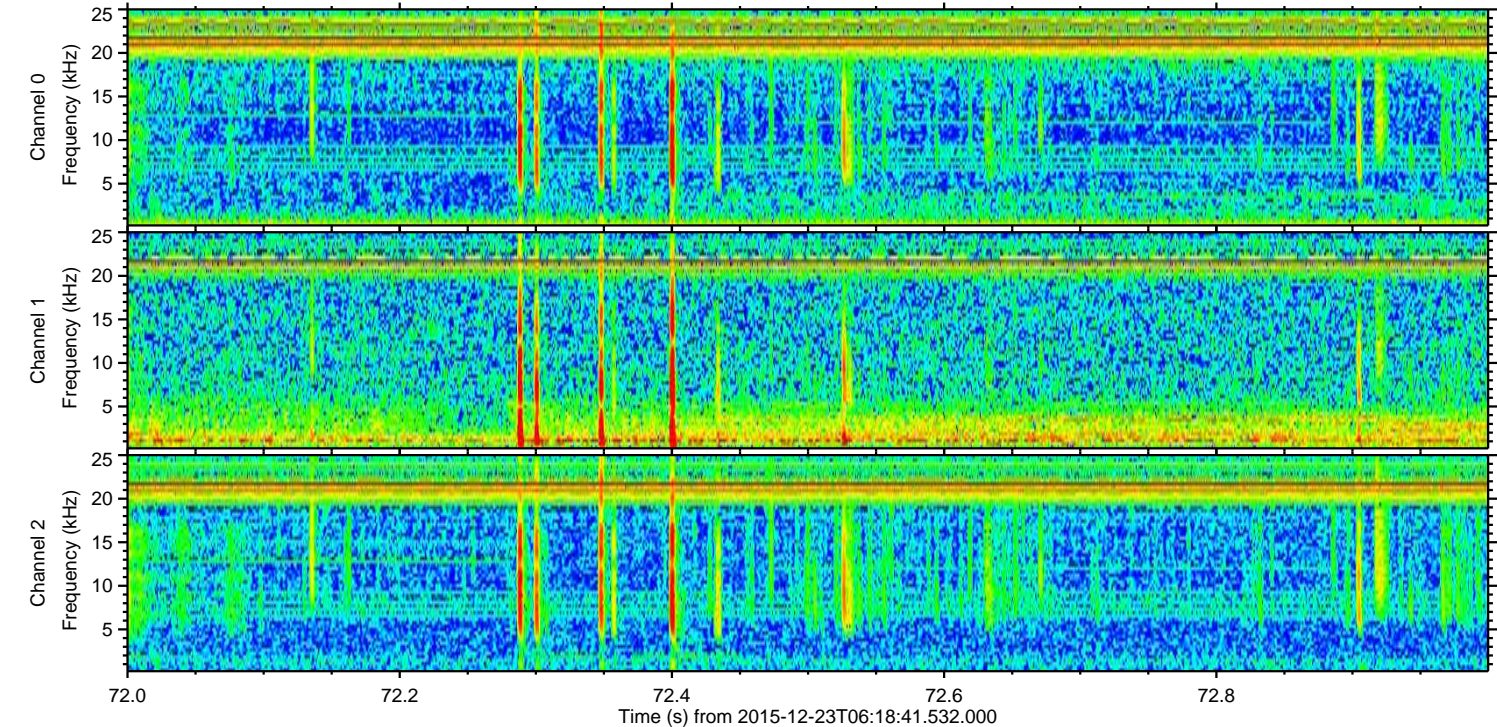
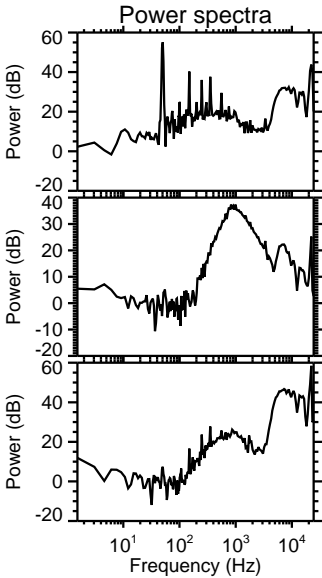
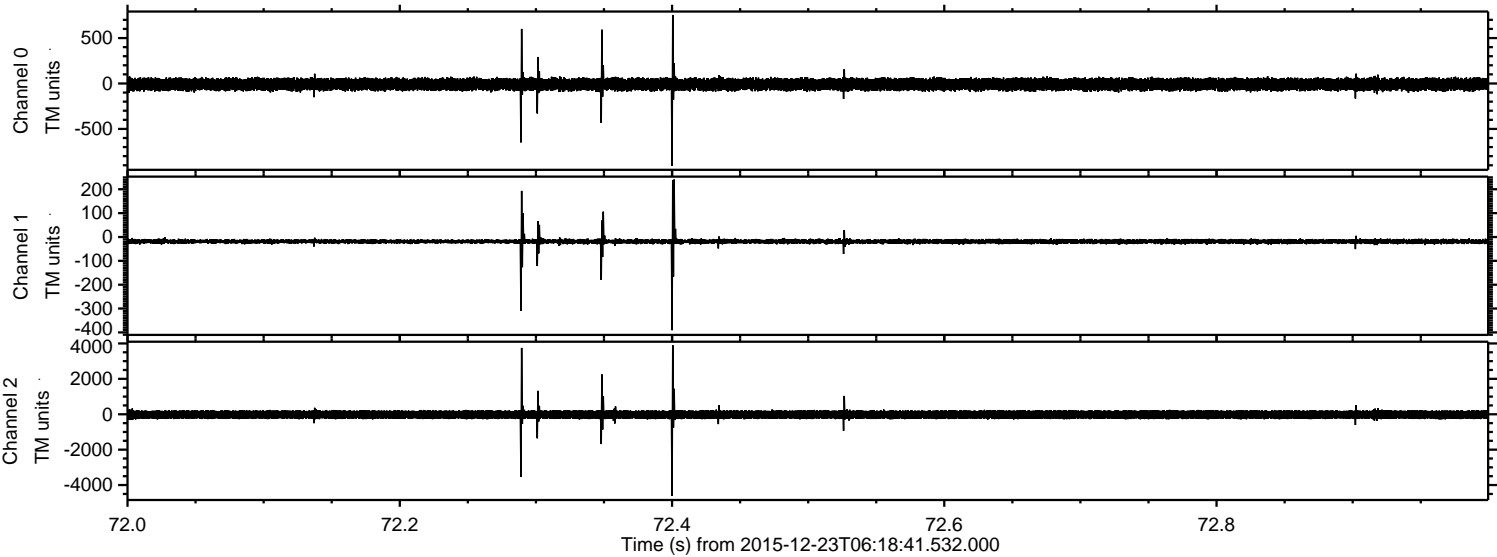

Processed Fri Feb 5 21:40:56 2016 by ELM ver.2012-10-06 from 001__elm20151223_061840__dat00.bin

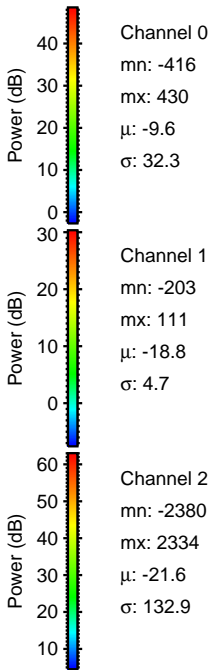
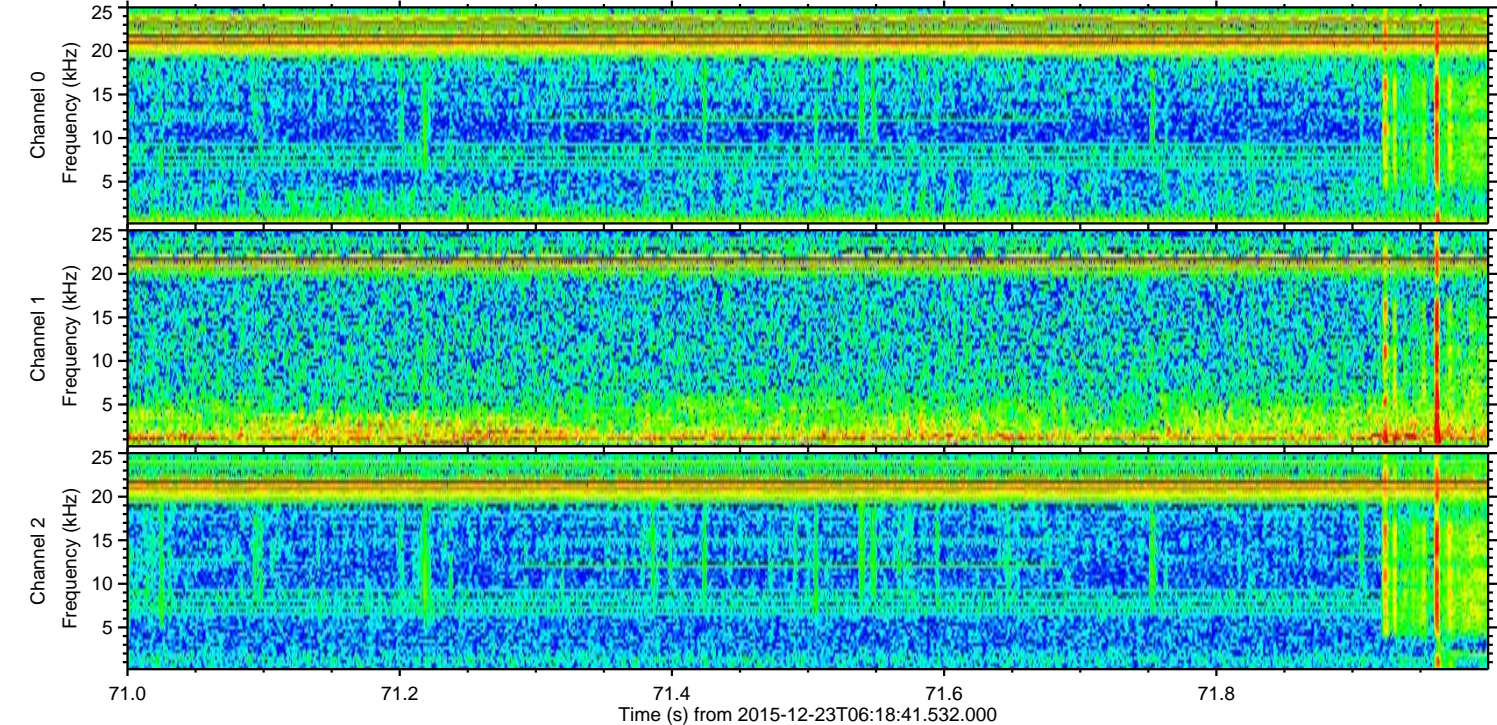
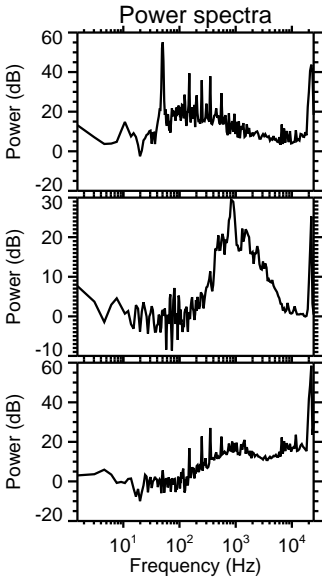
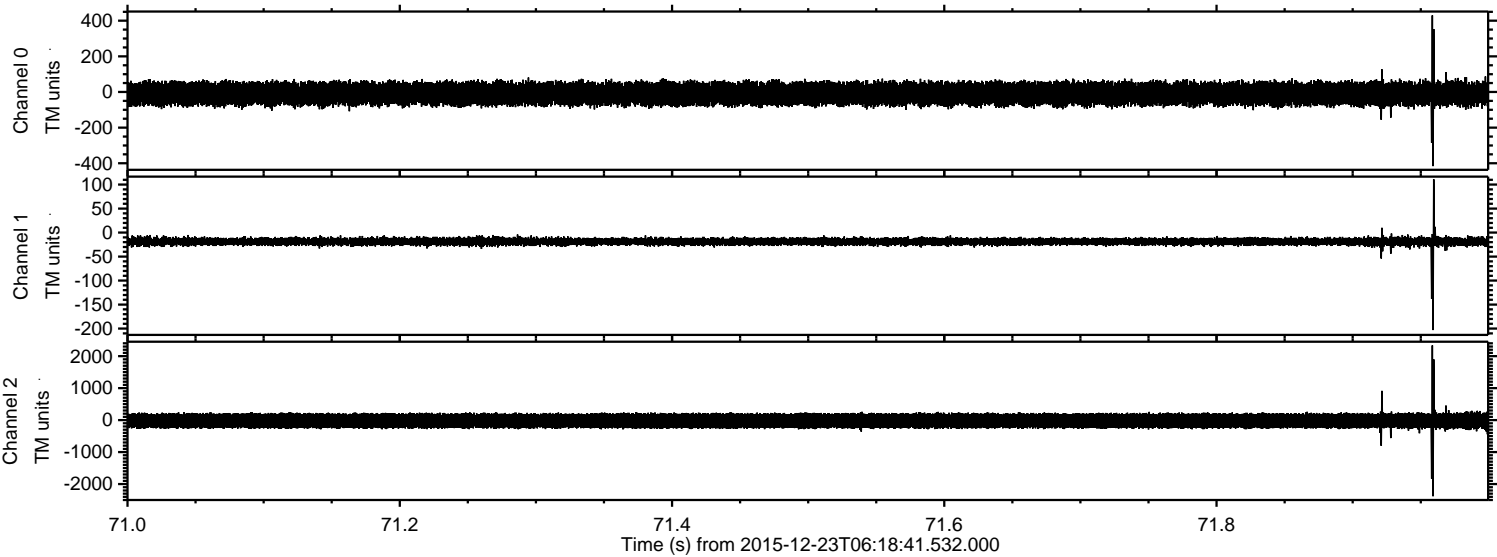

Processed Fri Feb 5 21:40:57 2016 by ELM ver.2012-10-06 from 001__elm20151223_061840__dat00.bin

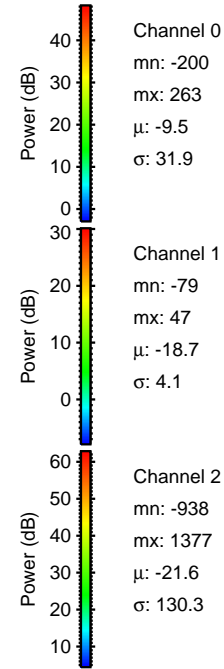
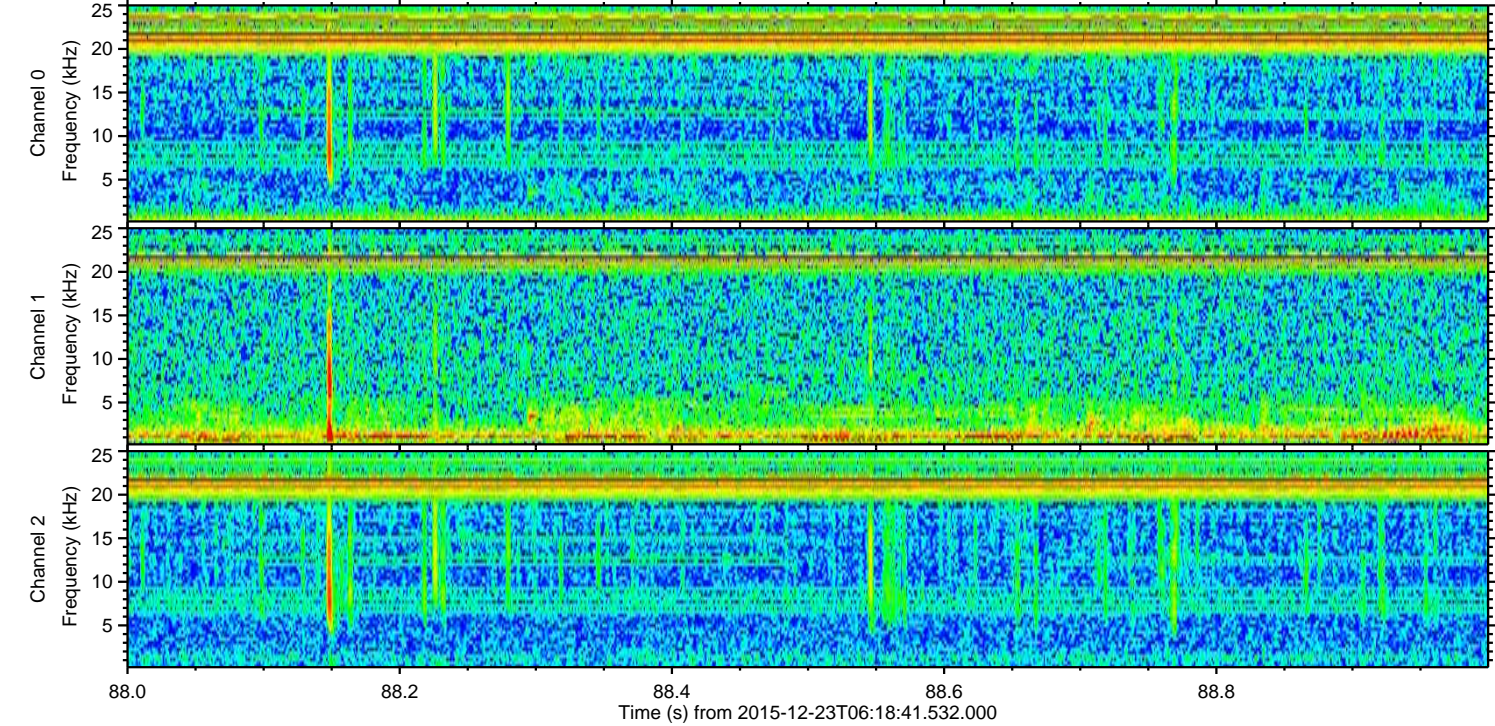
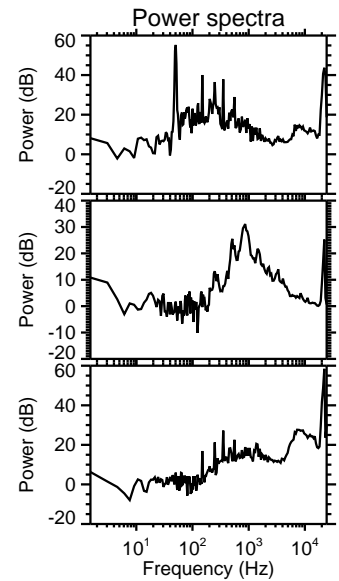
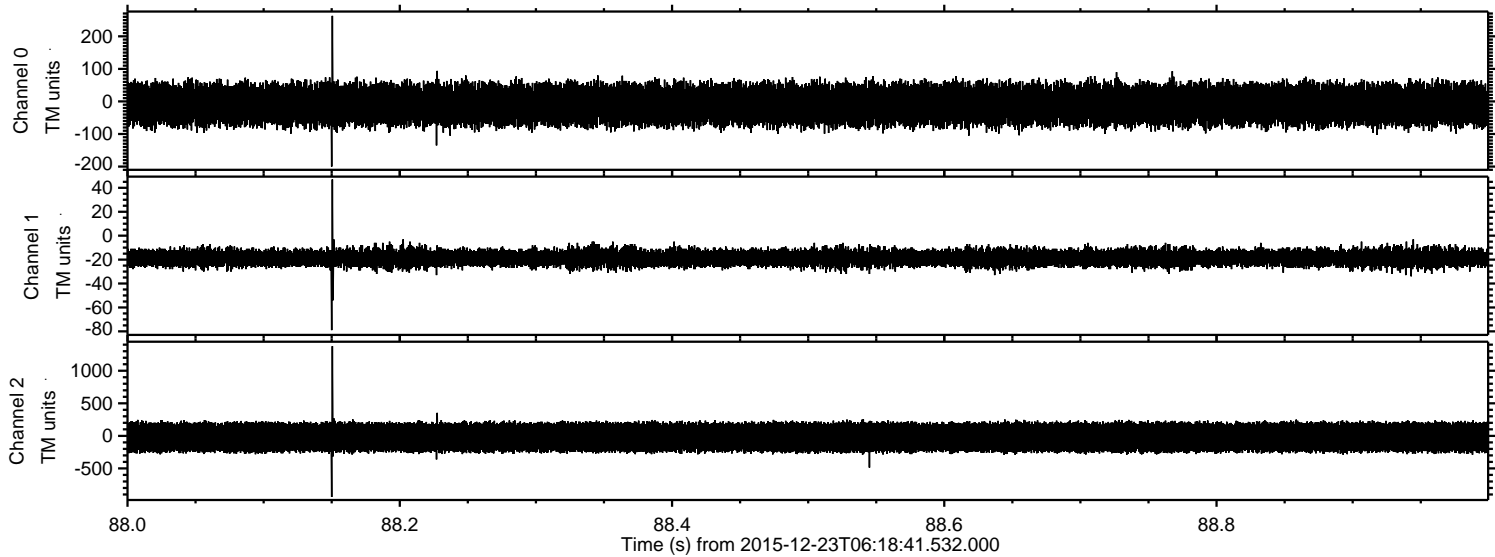

ELMAVAN 3D WAVEFORMS (Measured data sampled at 50 kHz) 51000 packets of 144 samples from 2015-12-23T06:18:41.532.000. Part 142/147

Processed Fri Feb 5 21:40:59 2016 by ELM ver.2012-10-06 from 001__elm20151223_061840__dat00.bin

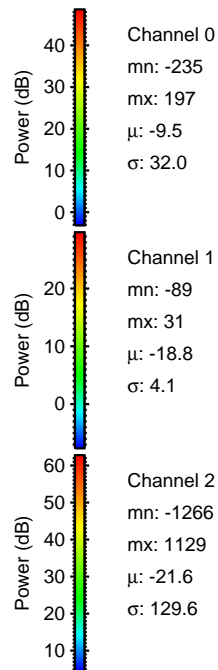
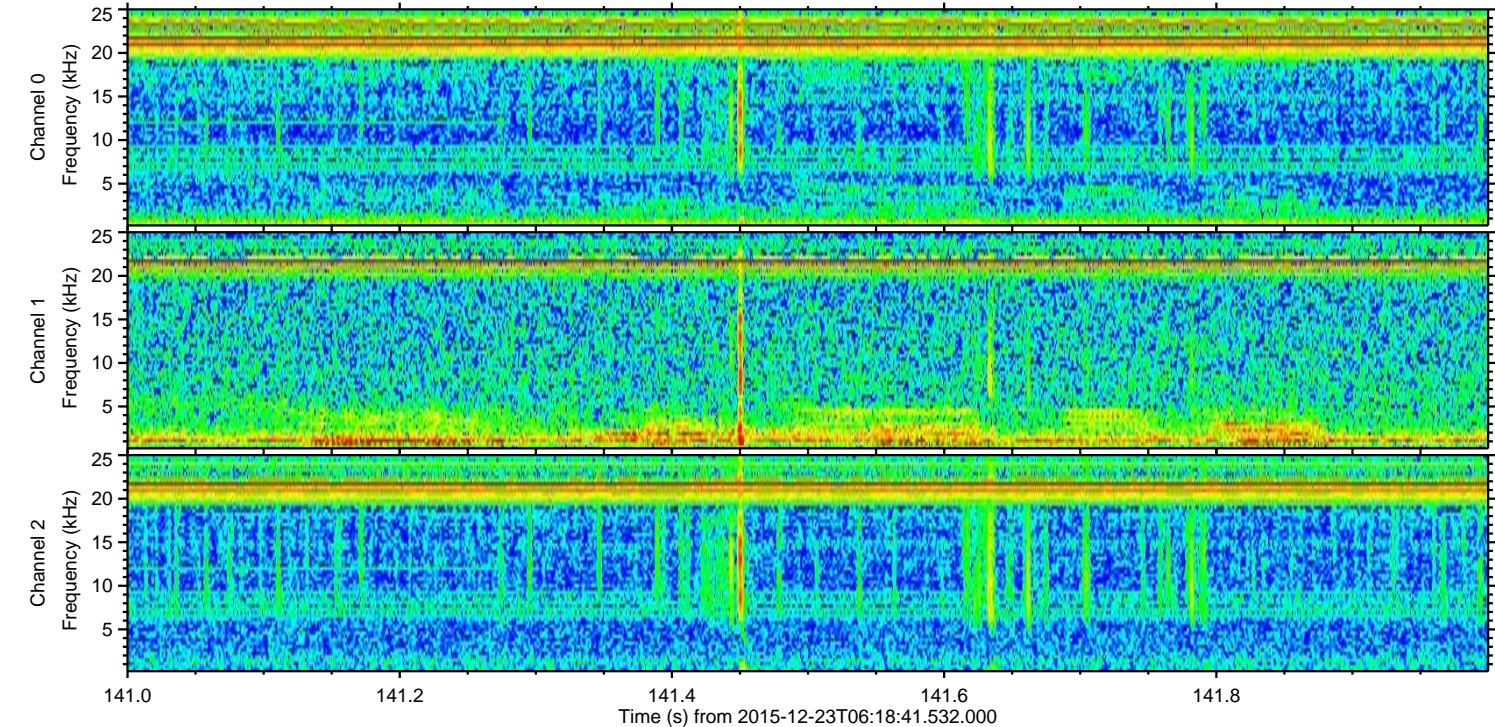
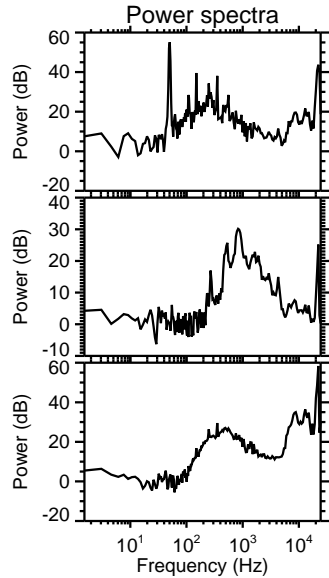
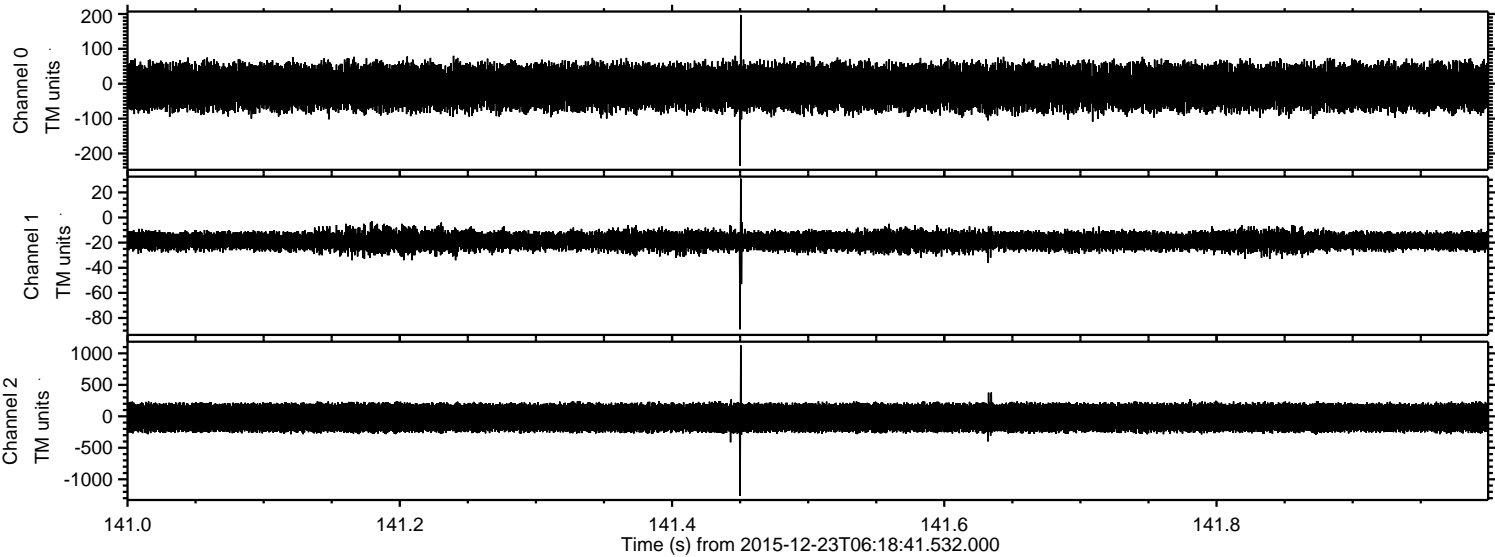

Processed Fri Feb 5 21:41:00 2016 by ELM ver.2012-10-06 from 001__elm20151223_061840__dat00.bin

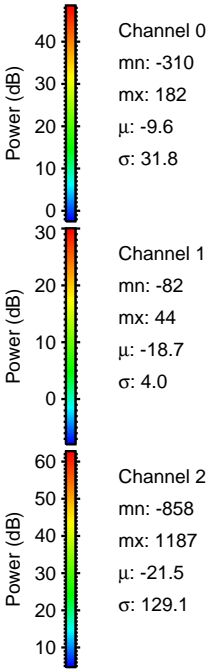
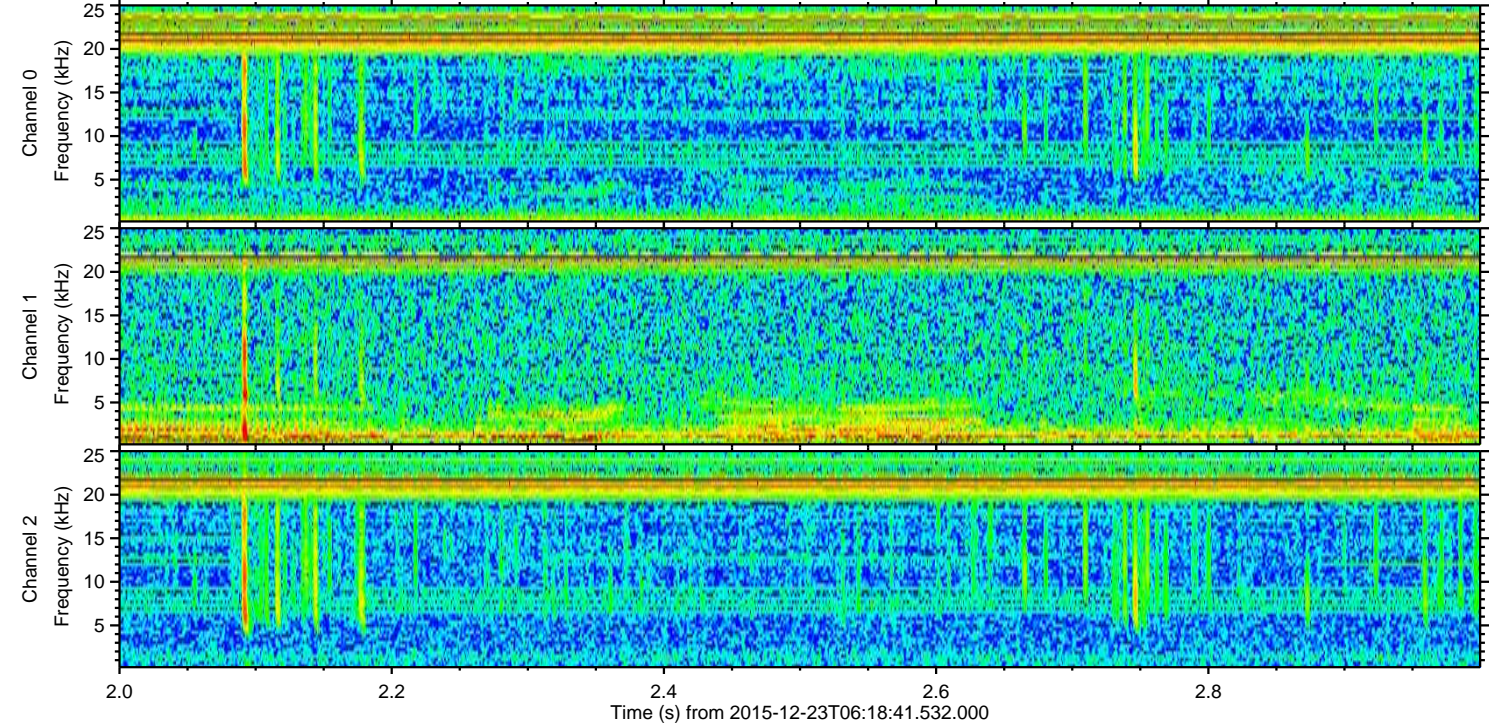
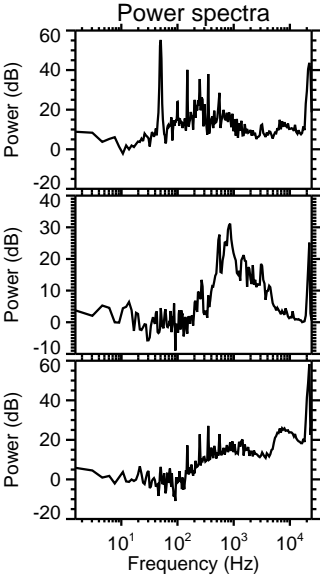
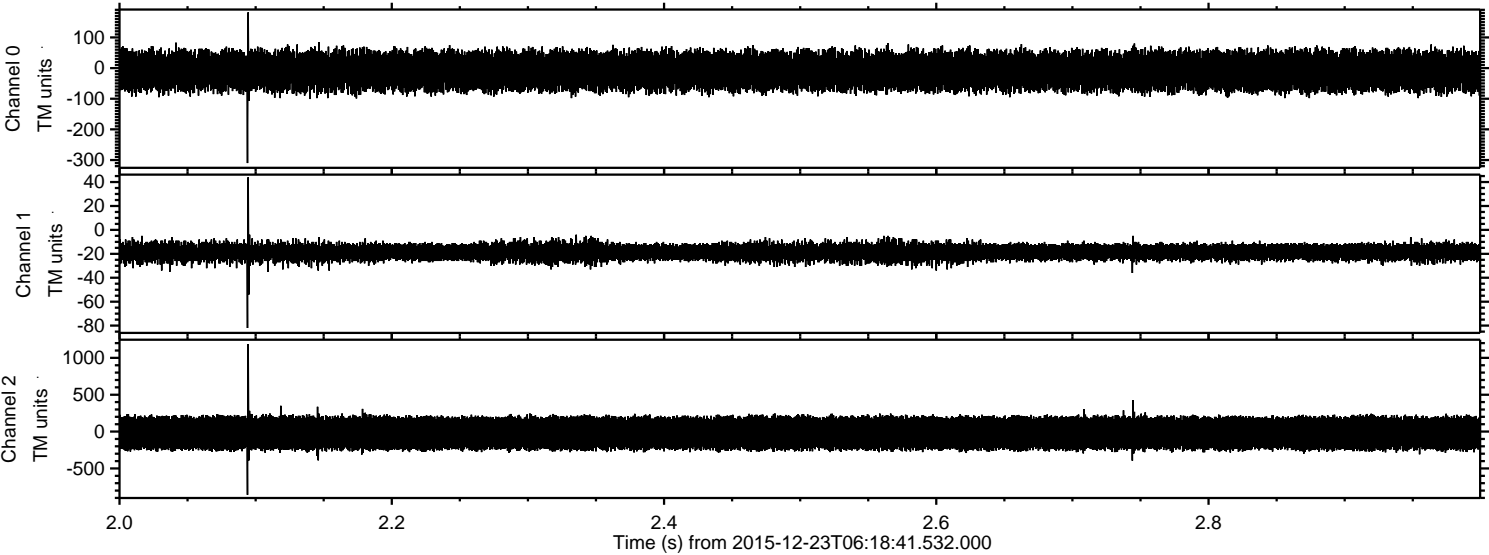

ELMAVAN 3D WAVEFORMS (Measured data sampled at 50 kHz) 51000 packets of 144 samples from 2015-12-23T06:18:41.532.000. Part 36/147

Processed Fri Feb 5 21:41:02 2016 by ELM ver.2012-10-06 from 001__elm20151223_061840__dat00.bin

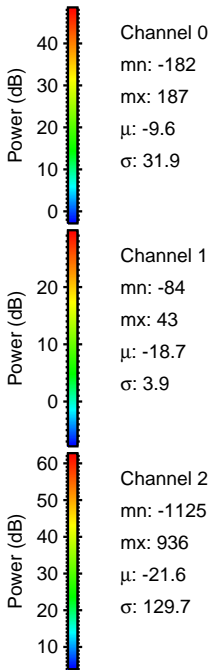
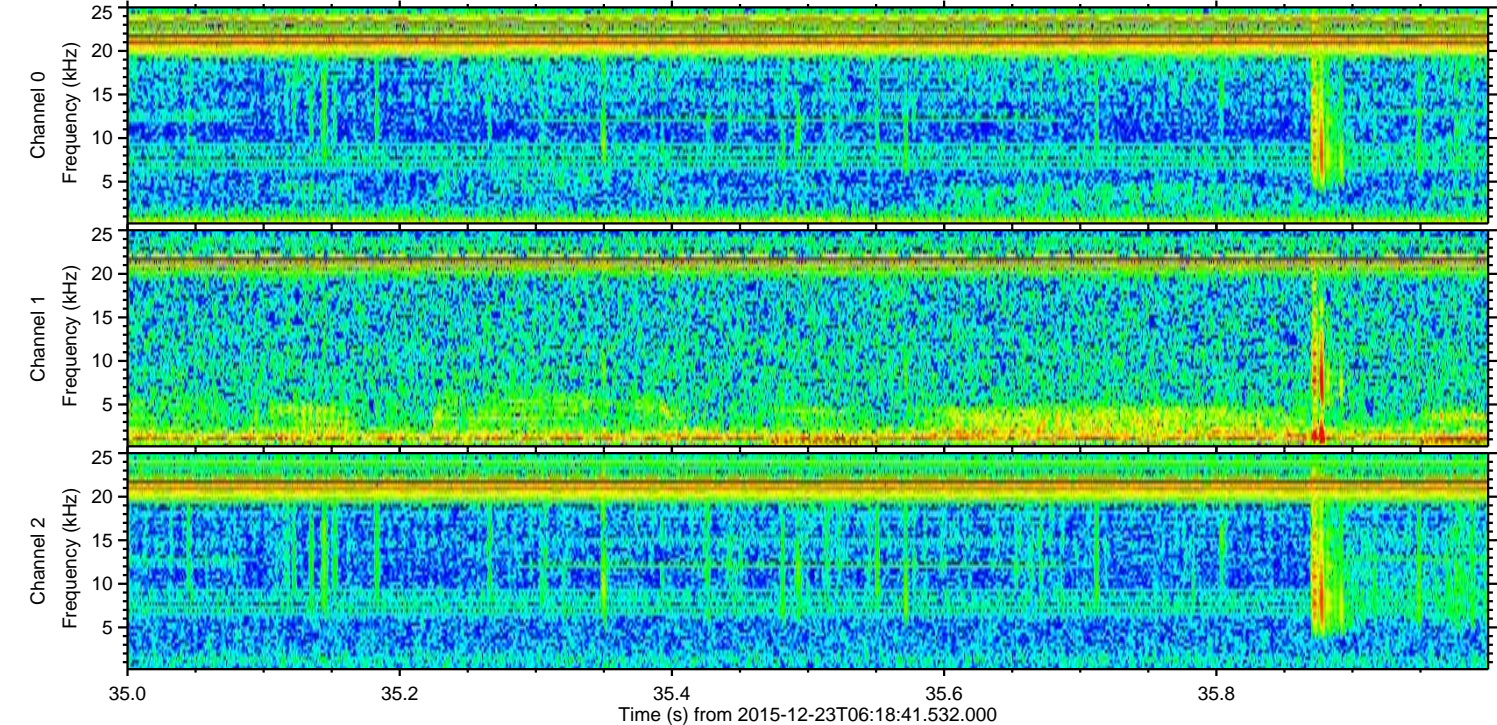
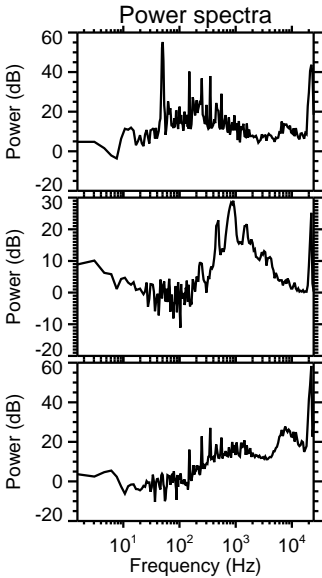
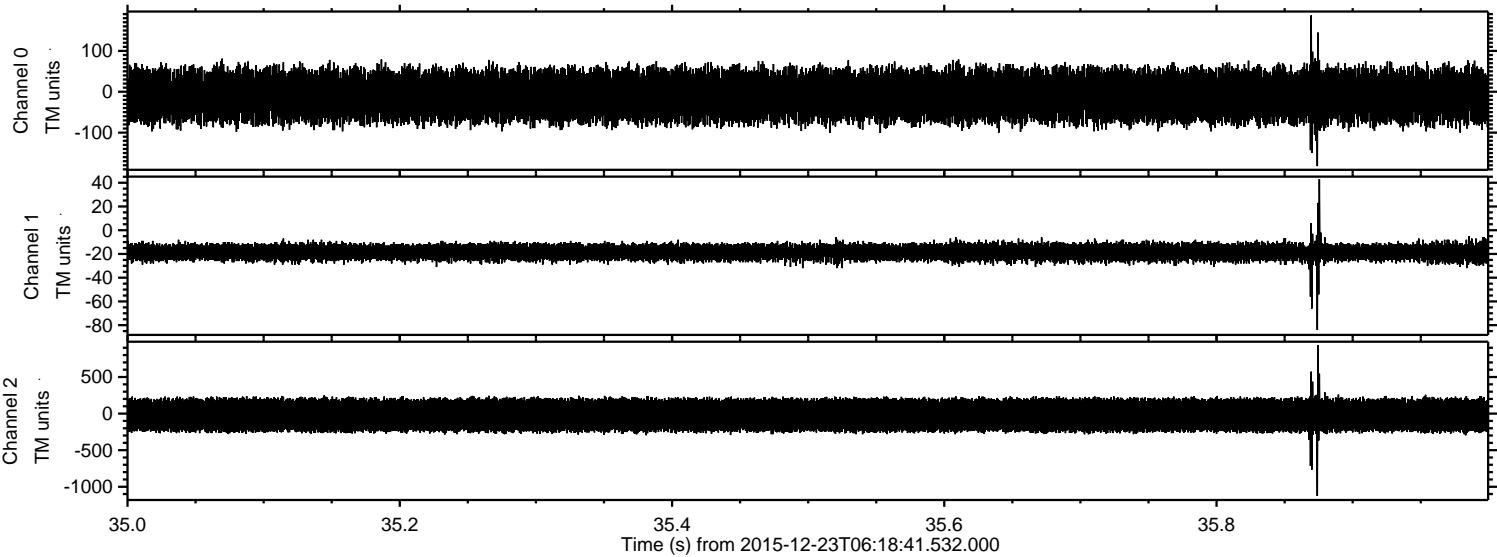

ELMAVAN 3D WAVEFORMS (Measured data sampled at 50 kHz) 51000 packets of 144 samples from 2015-12-23T06:18:41.532.000. Part 101/147

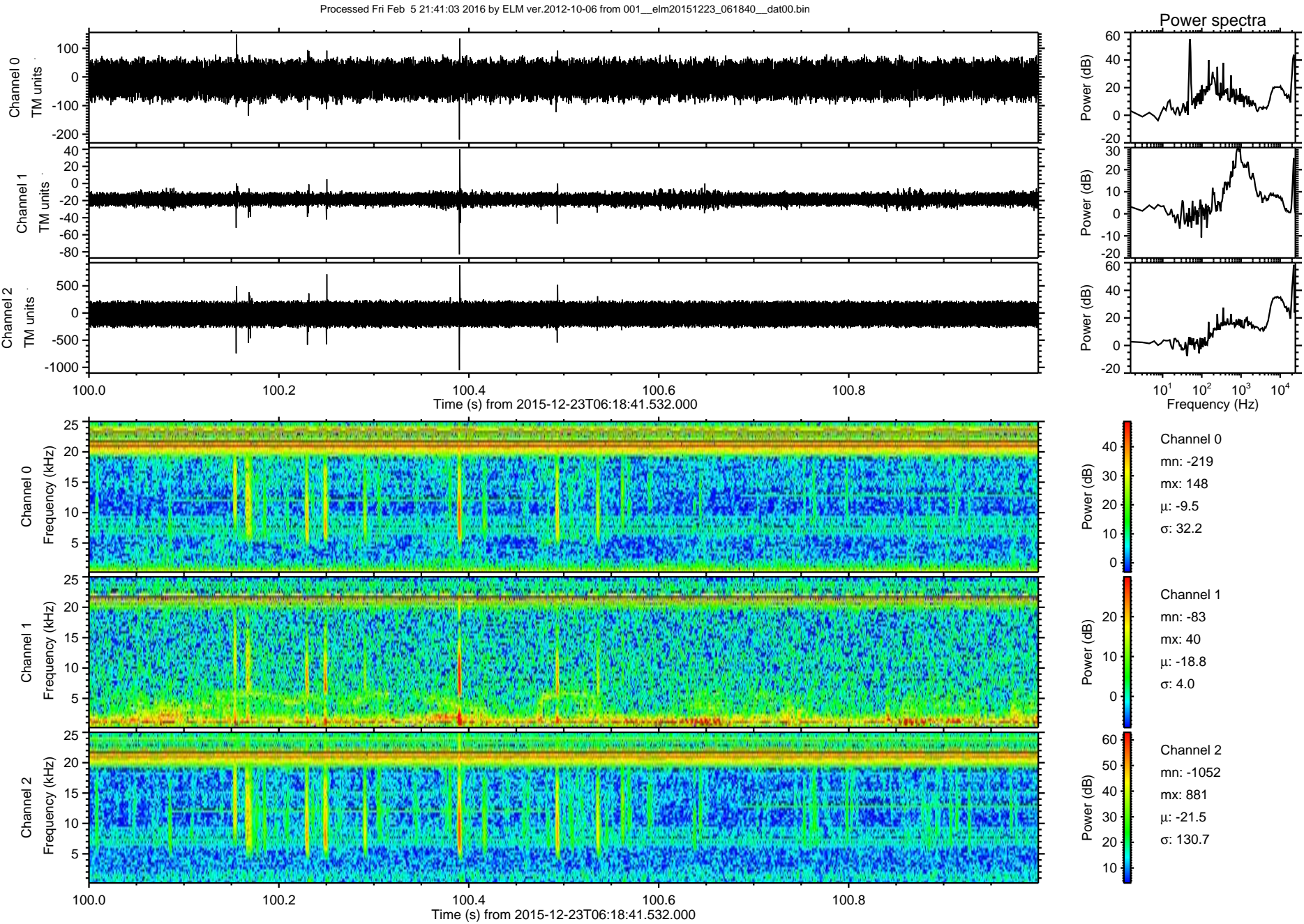

Processed Fri Feb 5 21:41:05 2016 by ELM ver.2012-10-06 from 001__elm20151223_061840__dat00.bin

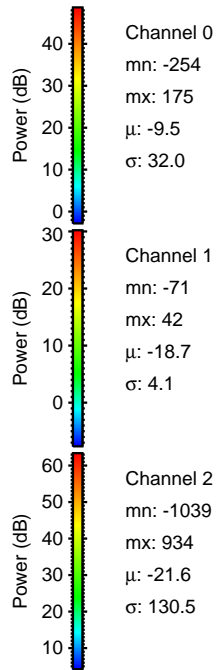
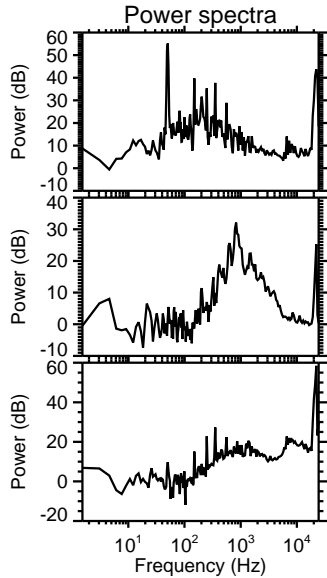
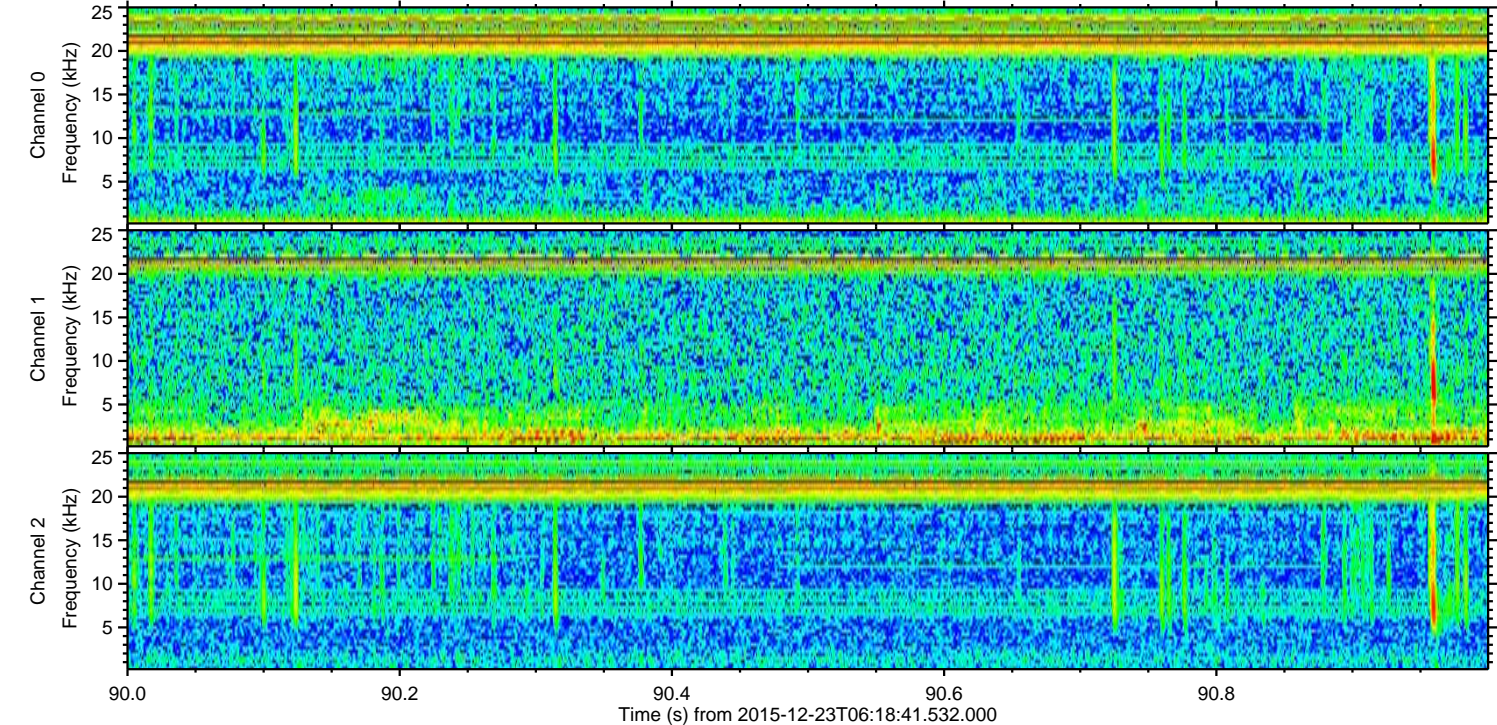
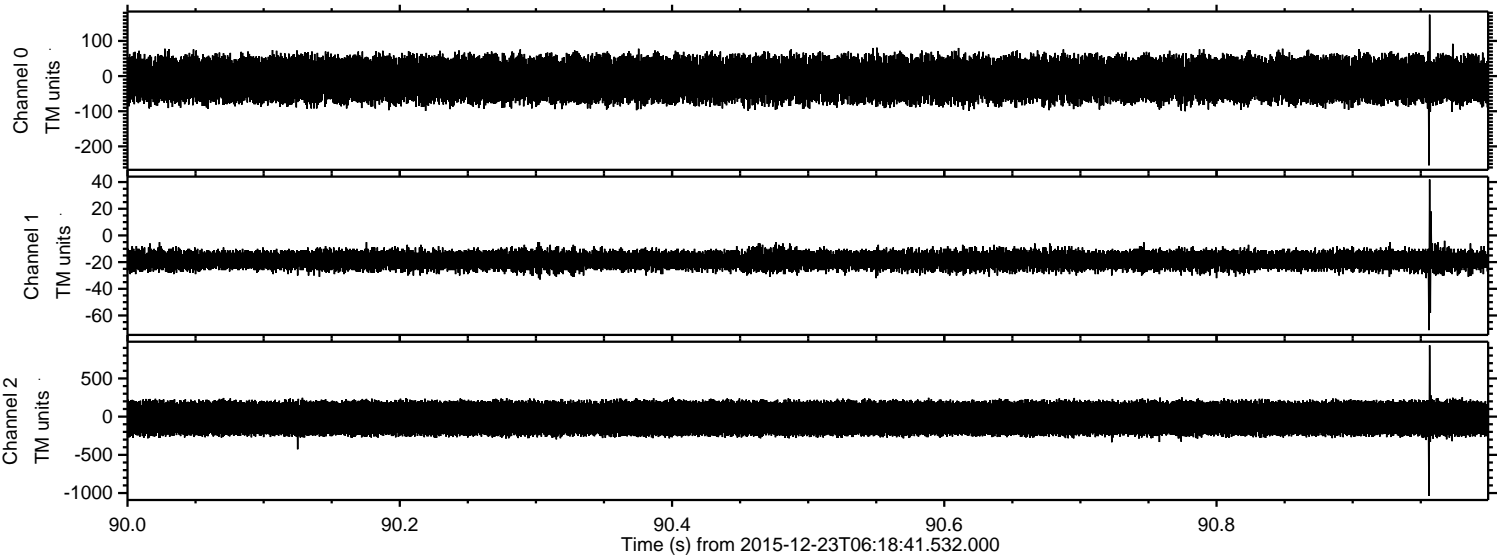

Processed Fri Feb 5 21:41:07 2016 by ELM ver.2012-10-06 from 001__elm20151223_061840__dat00.bin

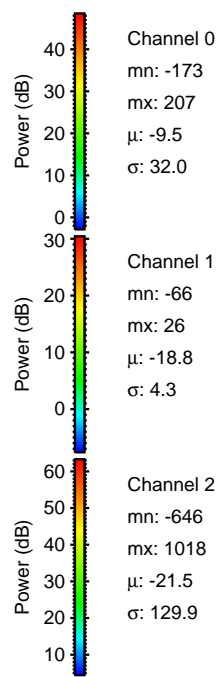
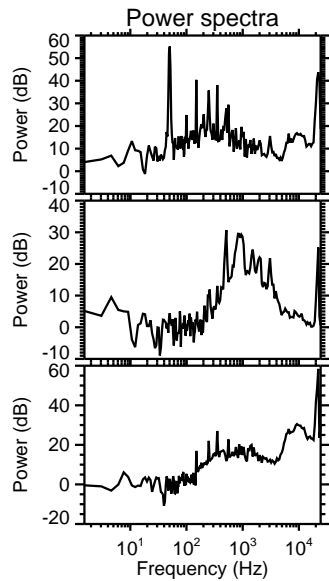
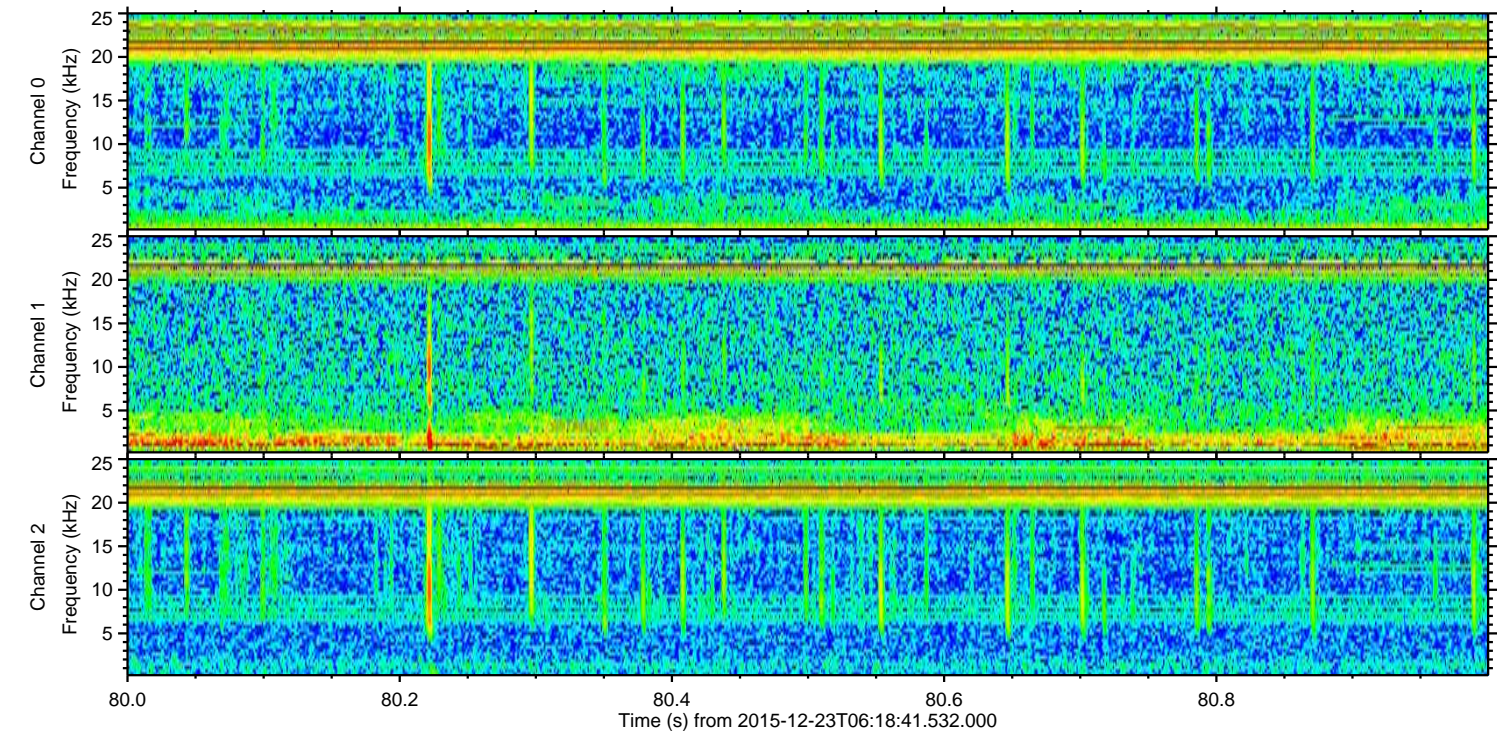
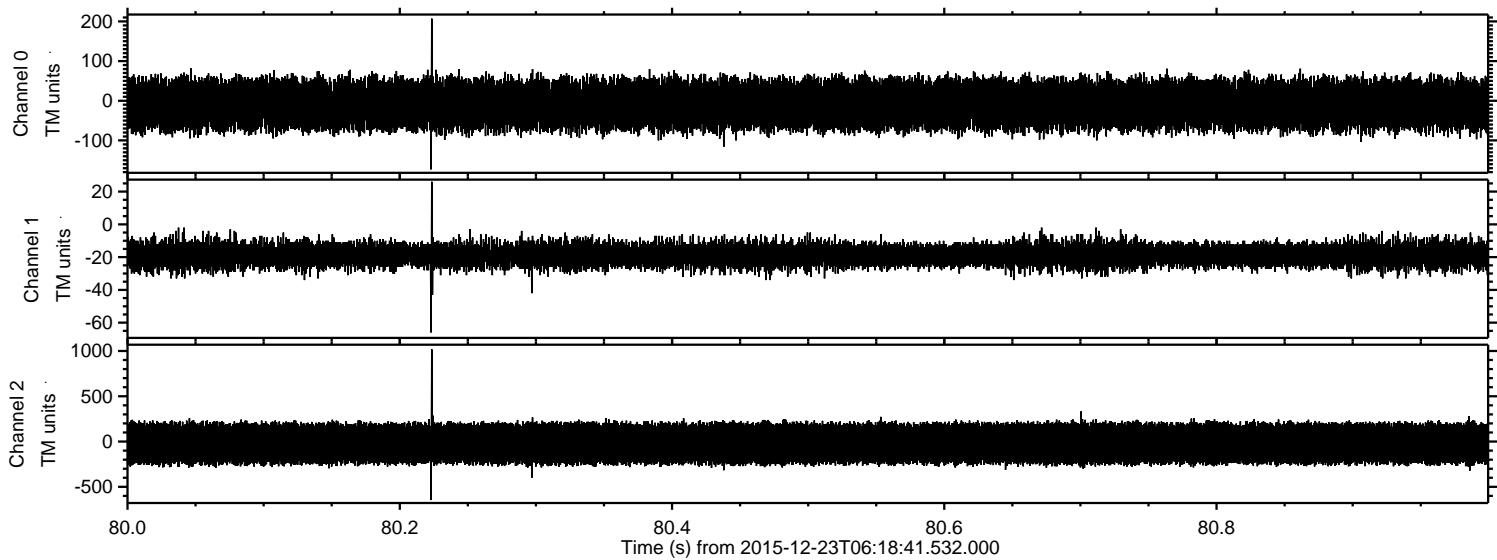

Channel 0
mn: -173
mx: 207
 μ : -9.5
 σ : 32.0

Channel 1
mn: -66
mx: 26
 μ : -18.8
 σ : 4.3

Channel 2
mn: -646
mx: 1018
 μ : -21.5
 σ : 129.9

Processed Fri Feb 5 21:41:08 2016 by ELM ver.2012-10-06 from 001__elm20151223_061840__dat00.bin

