

ELMAVAN 3D WAVEFORMS (Measured data sampled at 50 kHz) 51000 packets of 144 samples from 2015-12-23T06:13:41.320.999.

Processed Fri Feb 5 21:38:16 2016 by ELM ver.2012-10-06 from 001__elm20151223_061340__dat00.bin

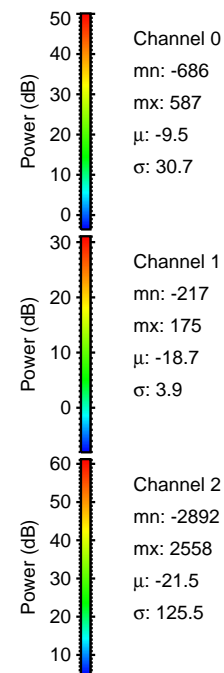

Processed Fri Feb 5 21:38:33 2016 by ELM ver.2012-10-06 from 001__elm20151223_061340__dat00.bin

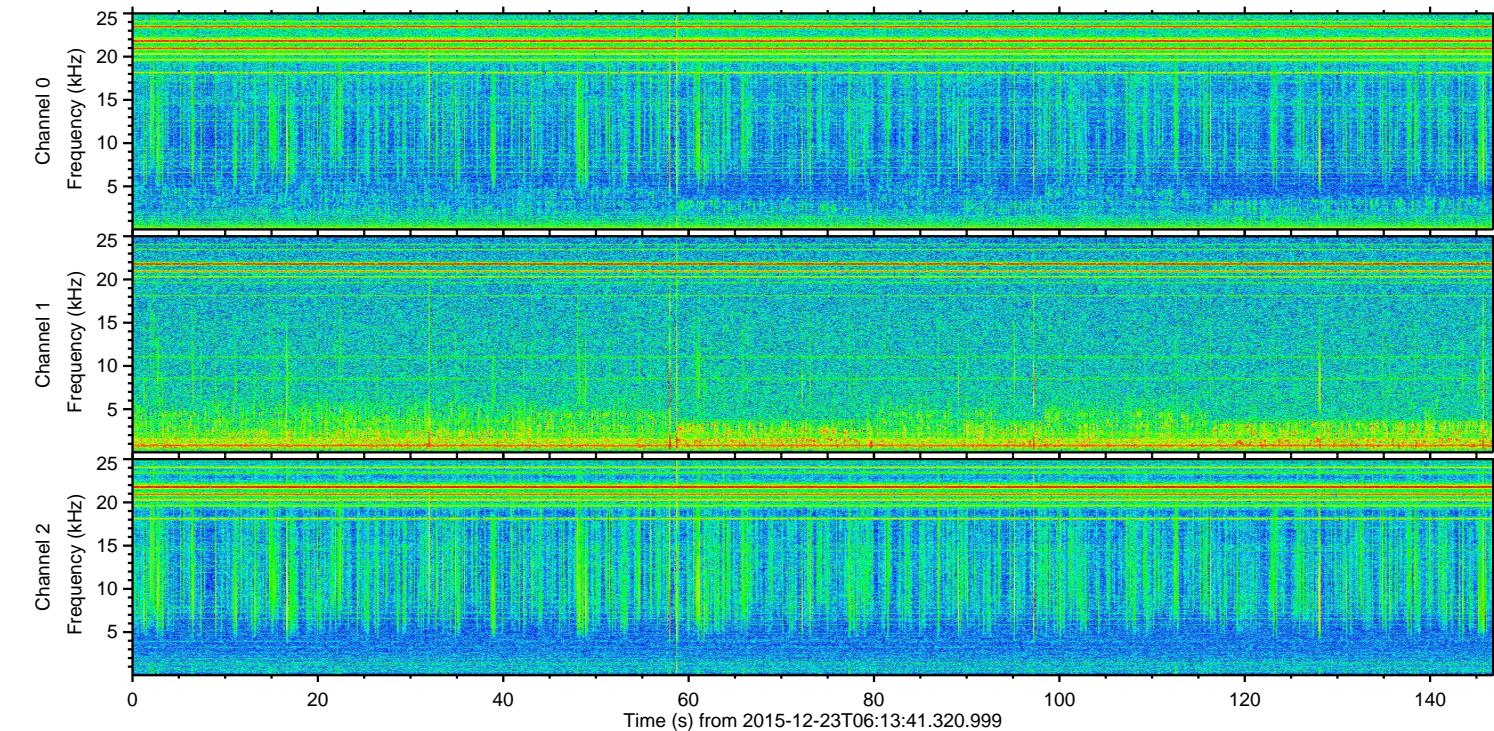
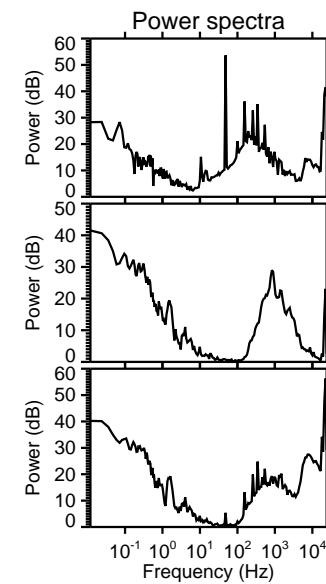
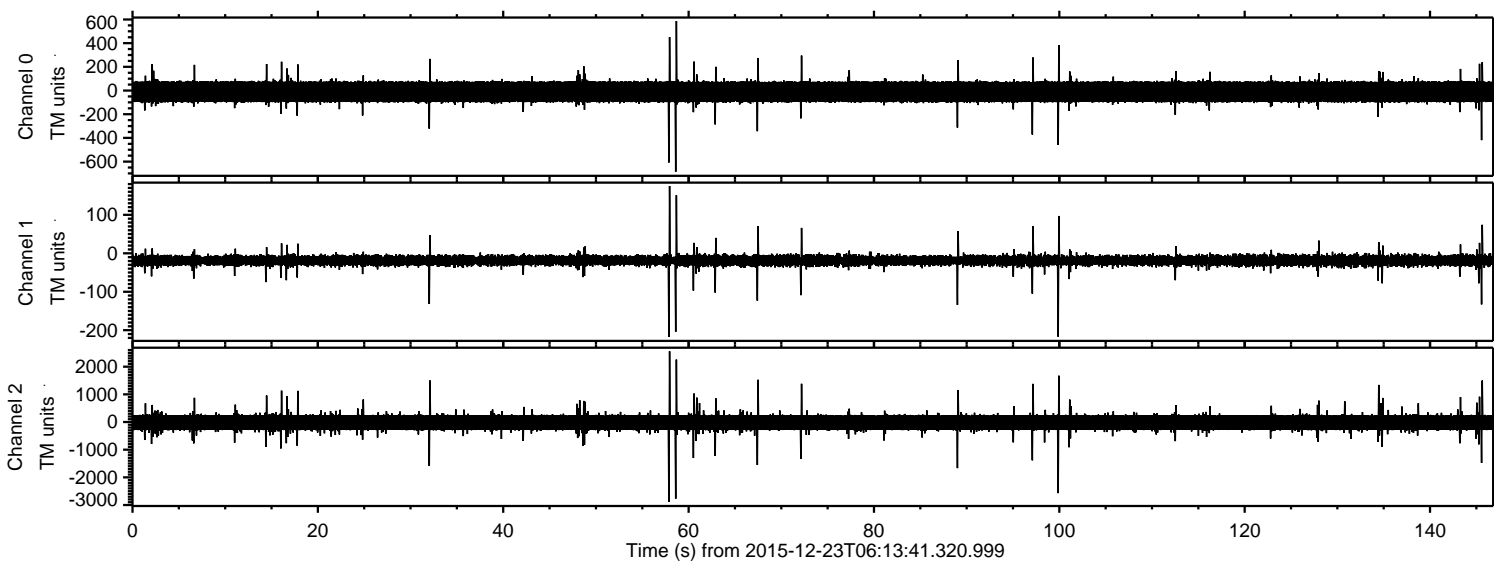
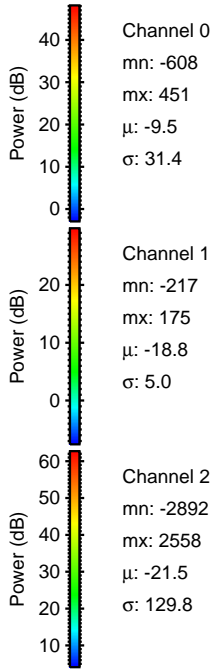
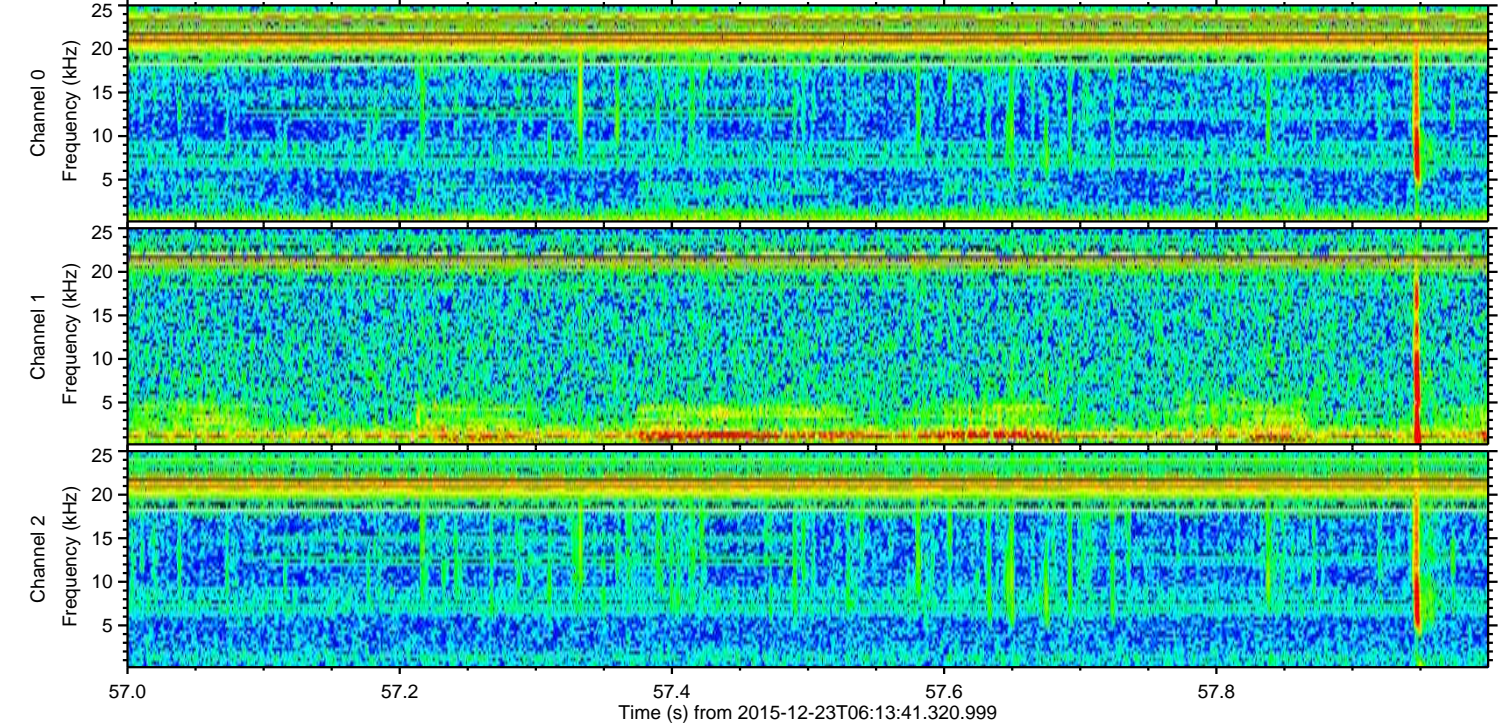
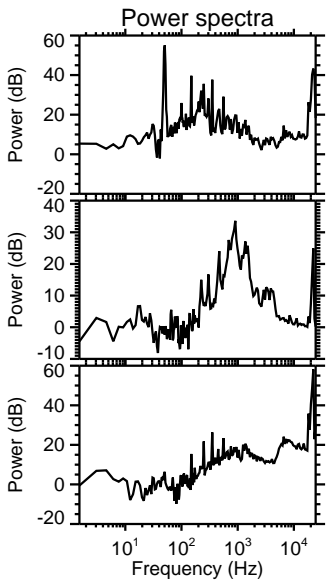
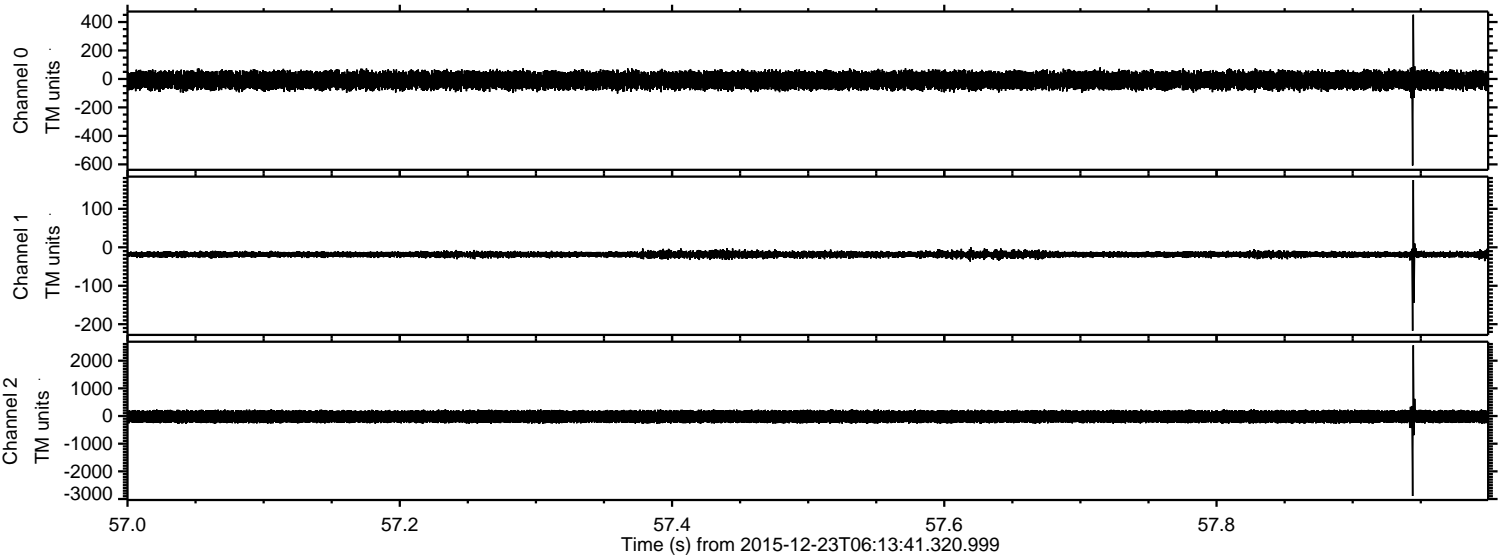

Processed Fri Feb 5 21:38:35 2016 by ELM ver.2012-10-06 from 001__elm20151223_061340__dat00.bin

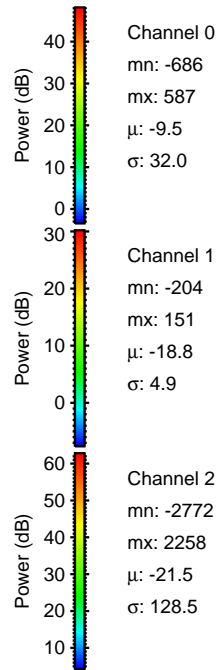
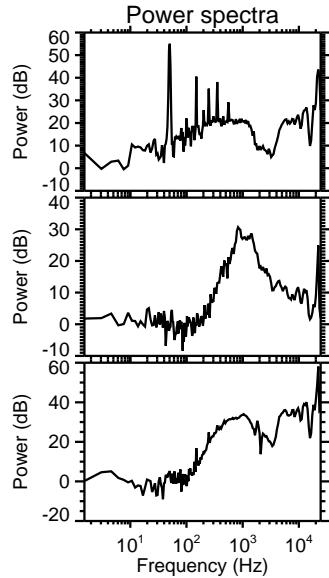
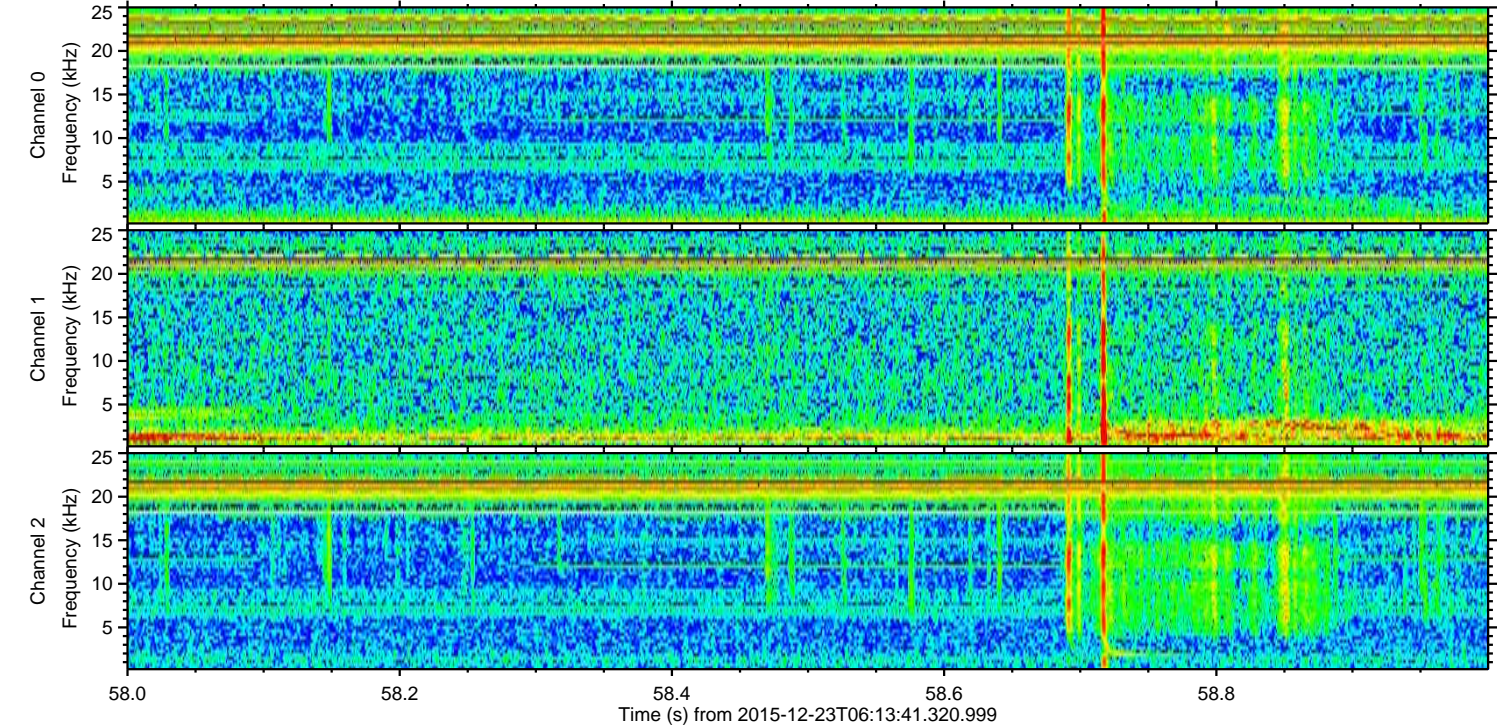
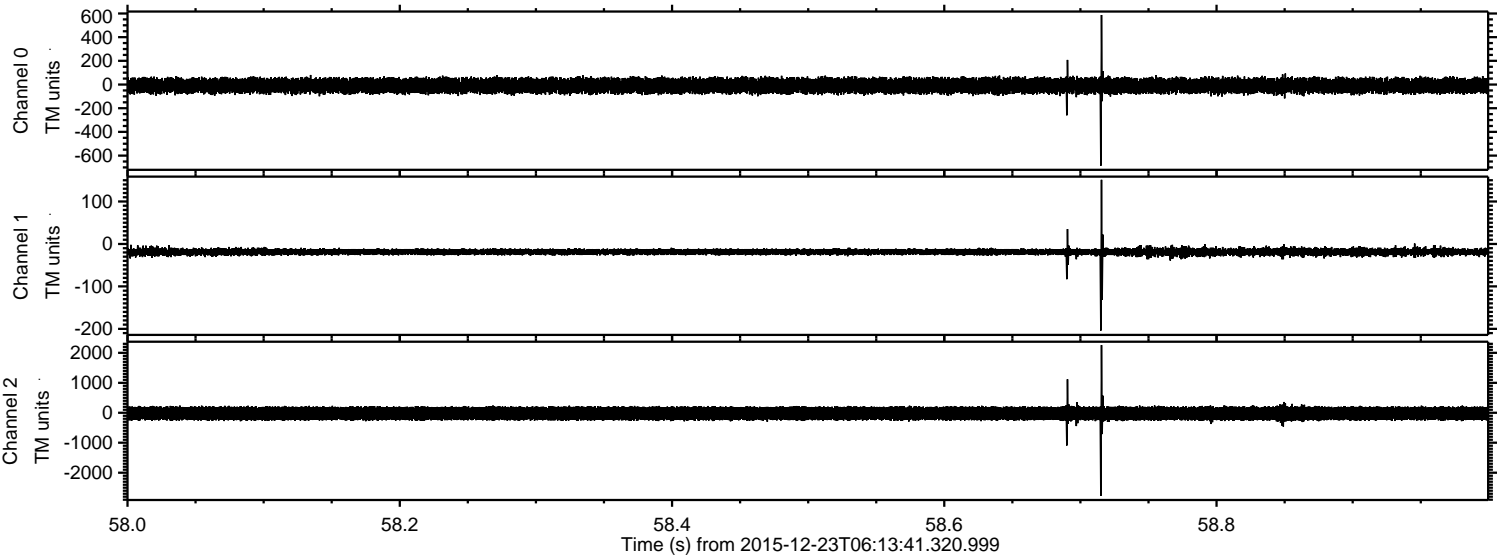

ELMAVAN 3D WAVEFORMS (Measured data sampled at 50 kHz) 51000 packets of 144 samples from 2015-12-23T06:13:41.320.999. Part 101/147

Processed Fri Feb 5 21:38:36 2016 by ELM ver.2012-10-06 from 001__elm20151223_061340__dat00.bin

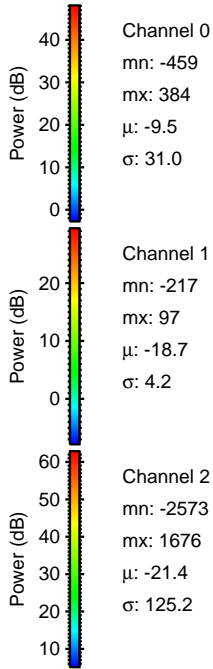
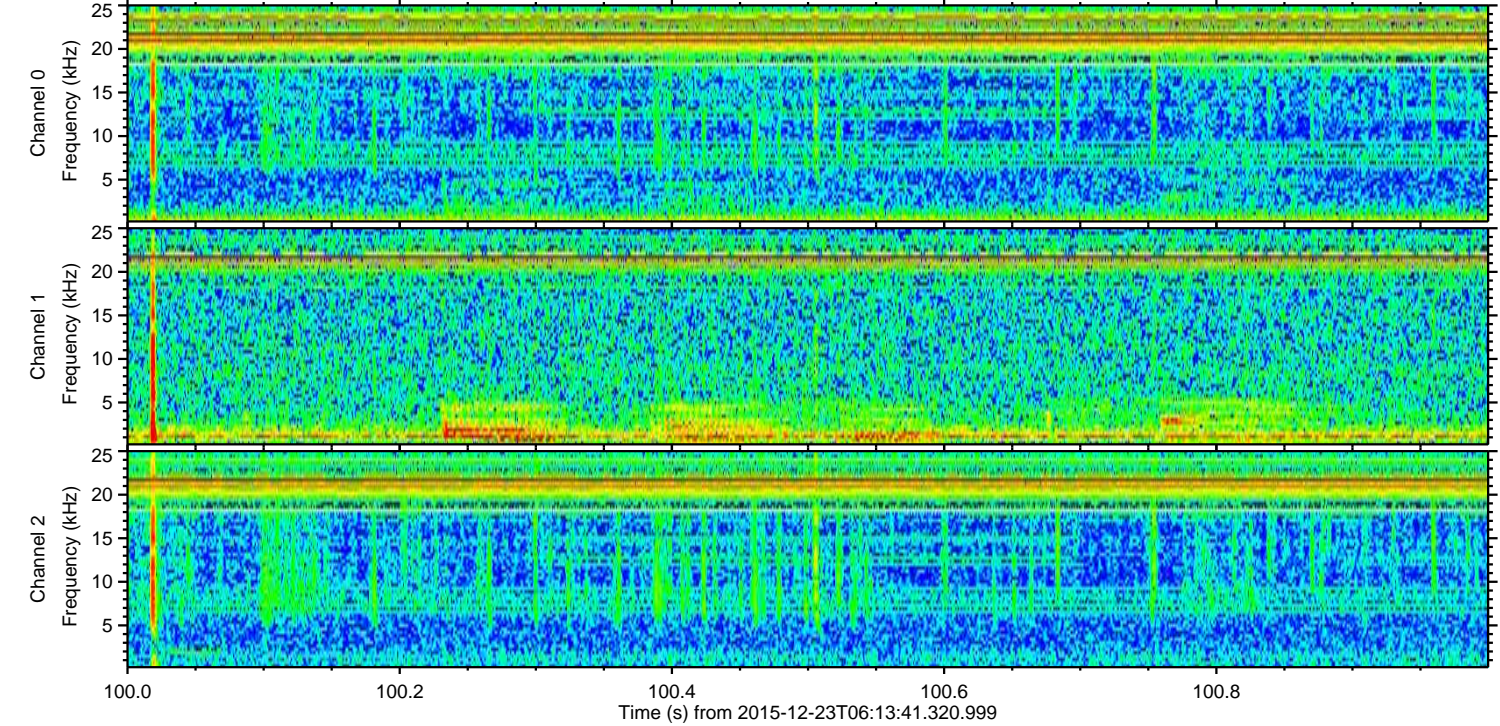
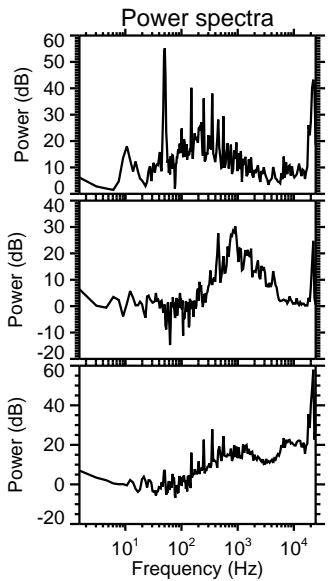
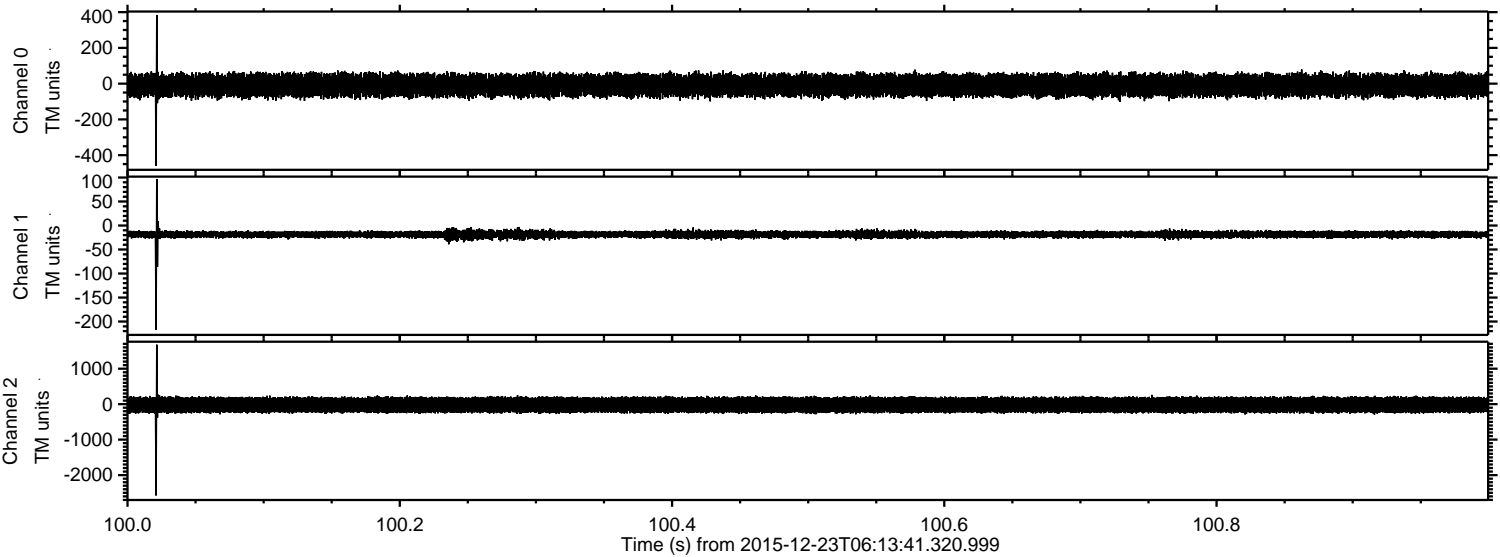

Channel 0
mn: -459
mx: 384
 μ : -9.5
 σ : 31.0

Channel 1
mn: -217
mx: 97
 μ : -18.7
 σ : 4.2

Channel 2
mn: -2573
mx: 1676
 μ : -21.4
 σ : 125.2

Processed Fri Feb 5 21:38:38 2016 by ELM ver.2012-10-06 from 001__elm20151223_061340__dat00.bin

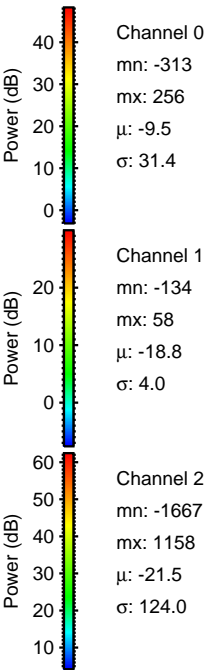
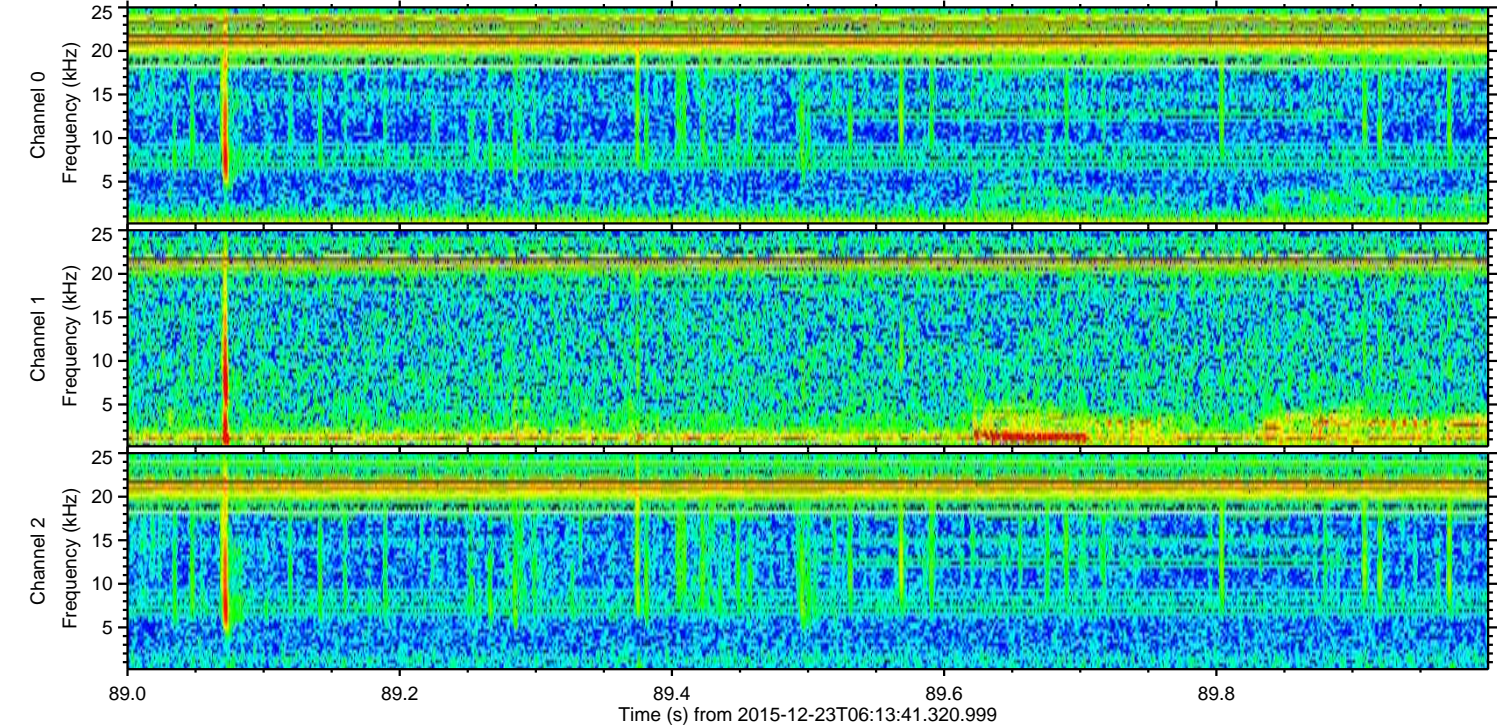
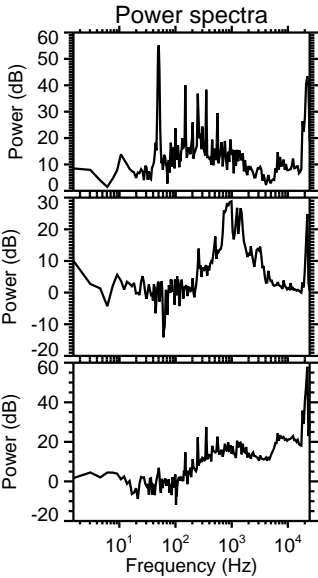
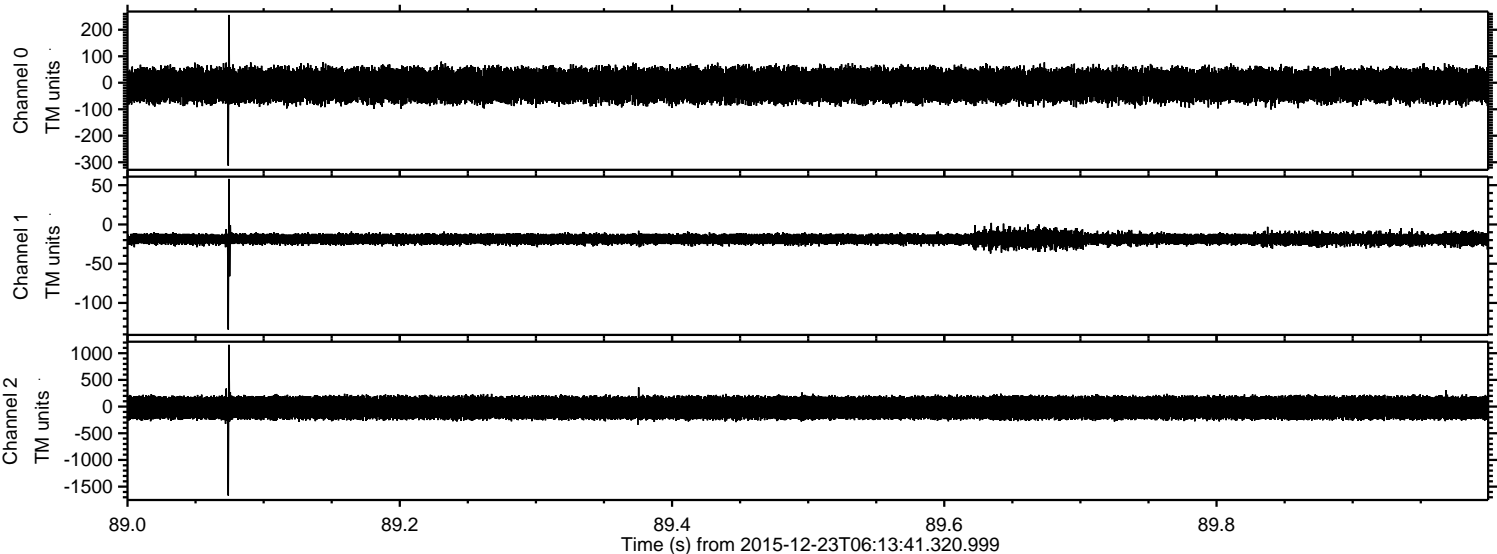

Processed Fri Feb 5 21:38:39 2016 by ELM ver.2012-10-06 from 001__elm20151223_061340__dat00.bin

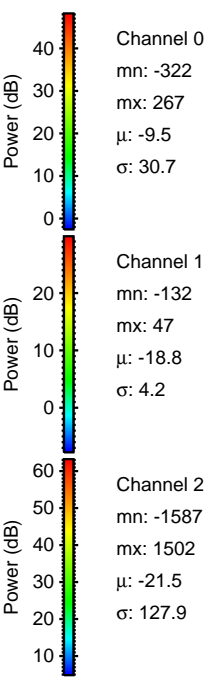
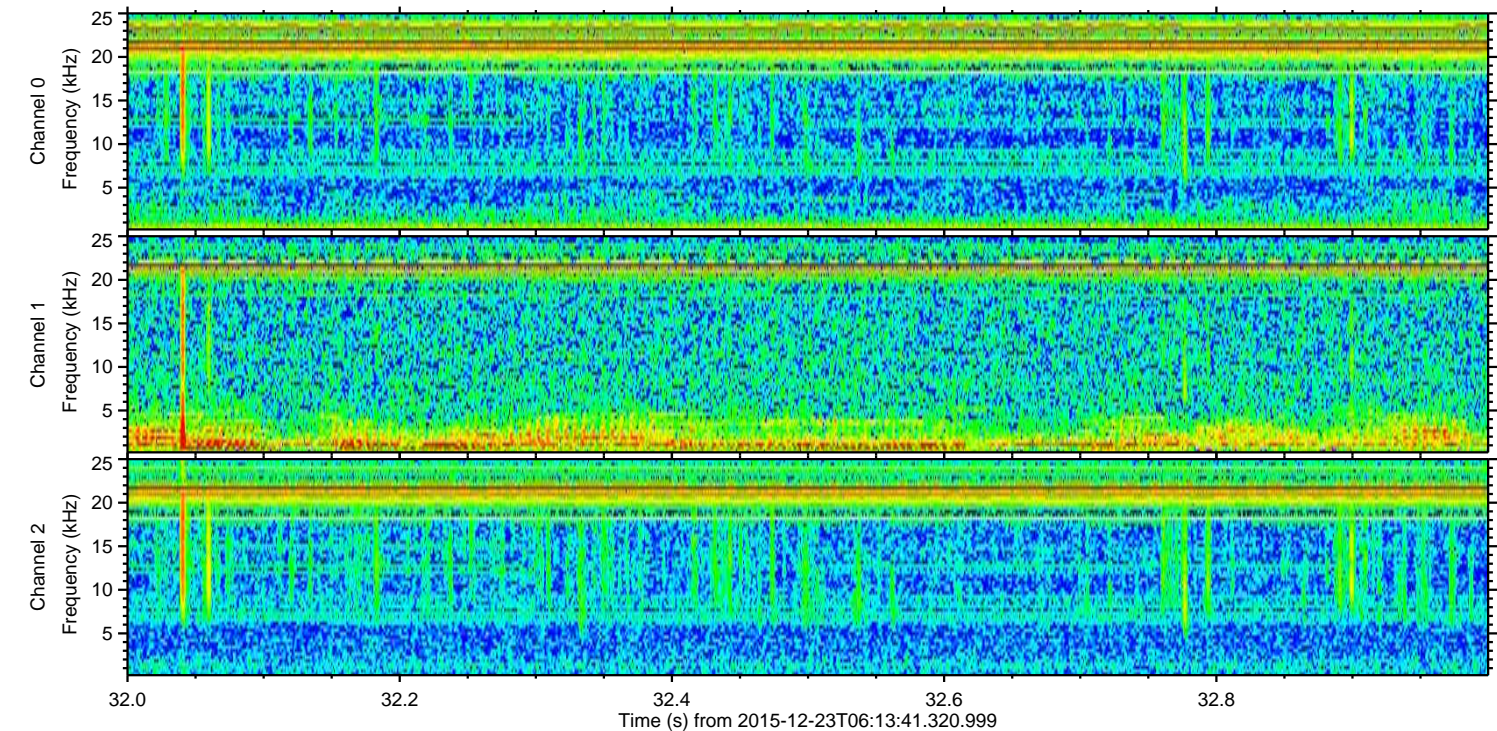
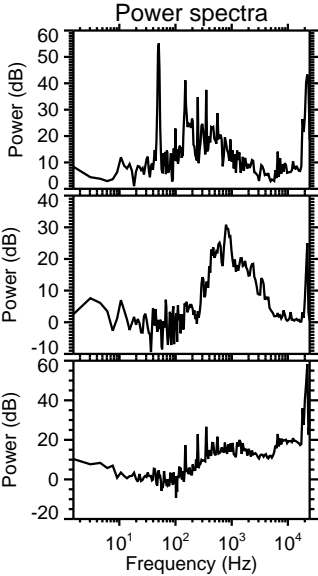
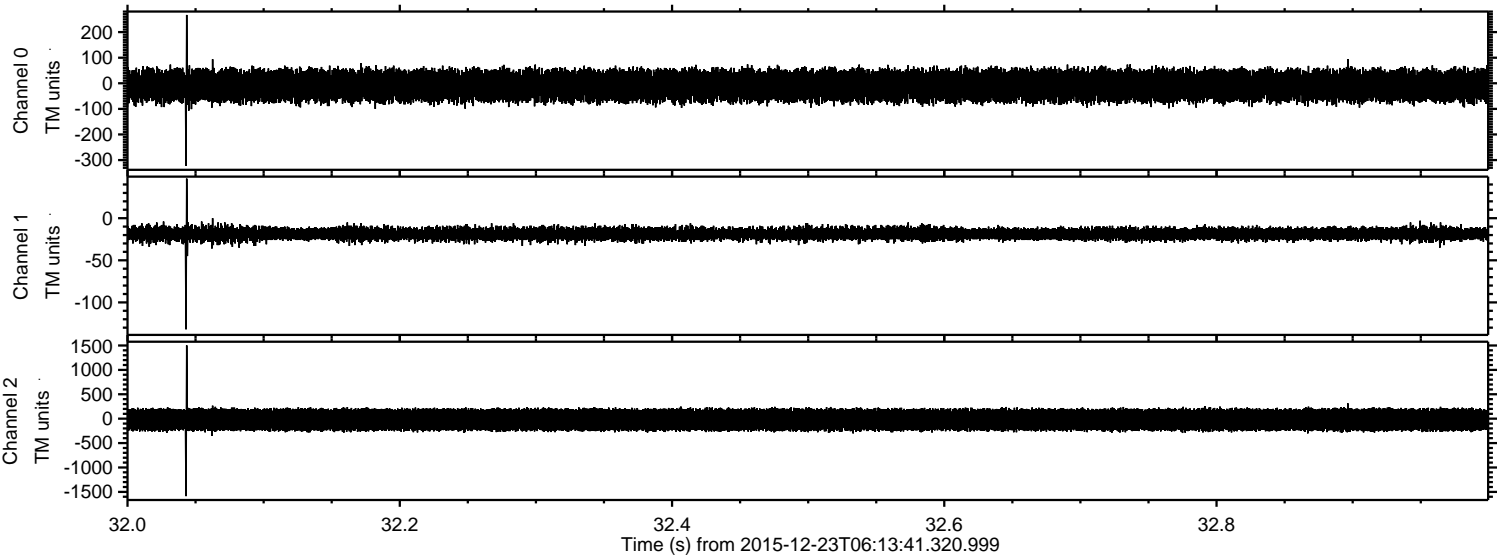

Processed Fri Feb 5 21:38:41 2016 by ELM ver.2012-10-06 from 001__elm20151223_061340__dat00.bin

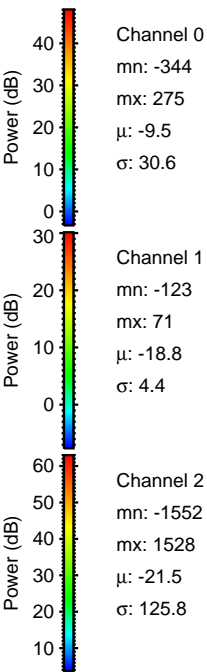
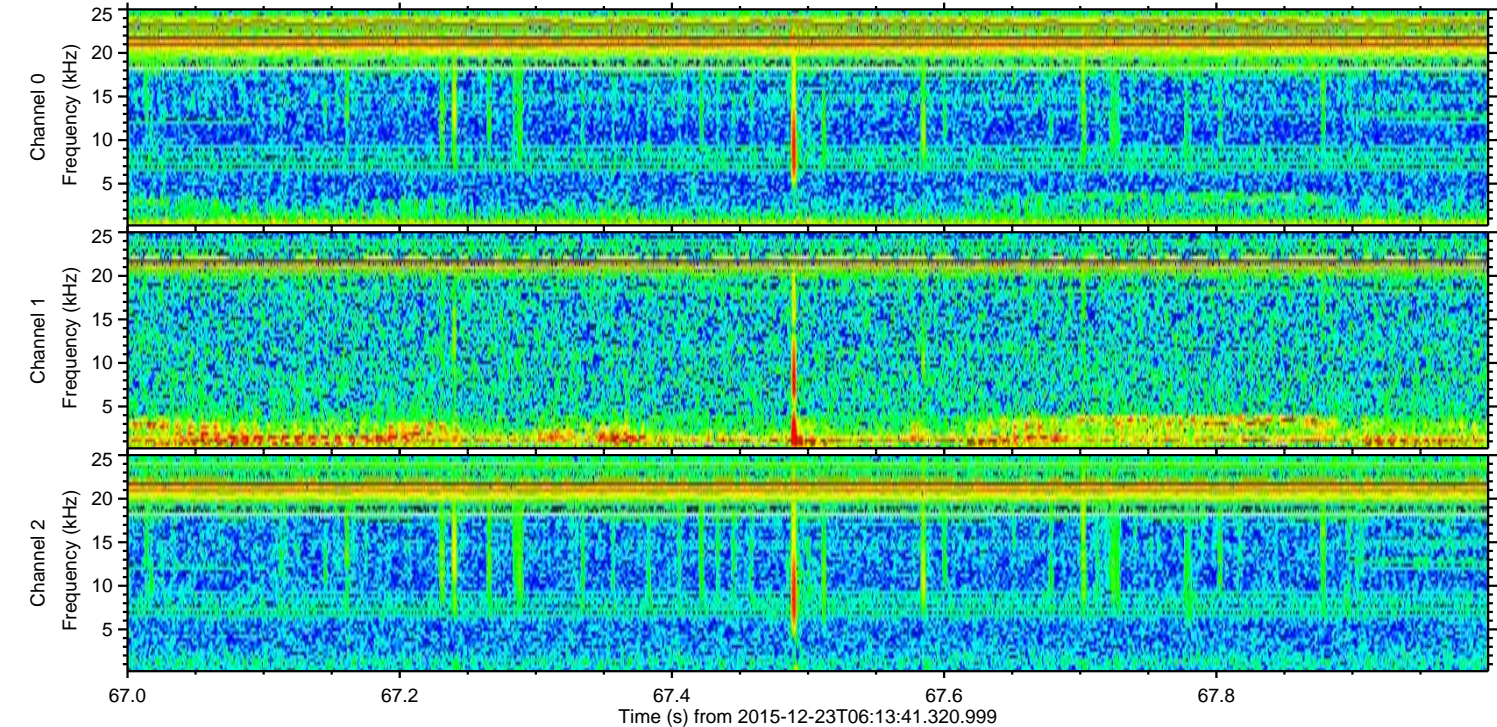
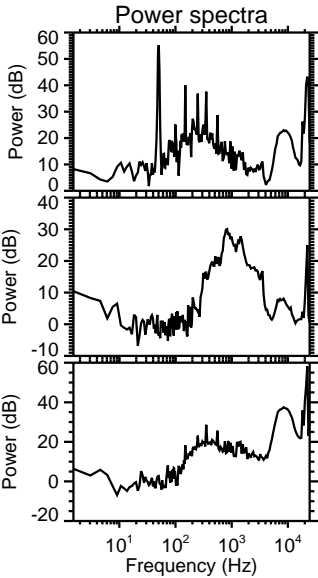
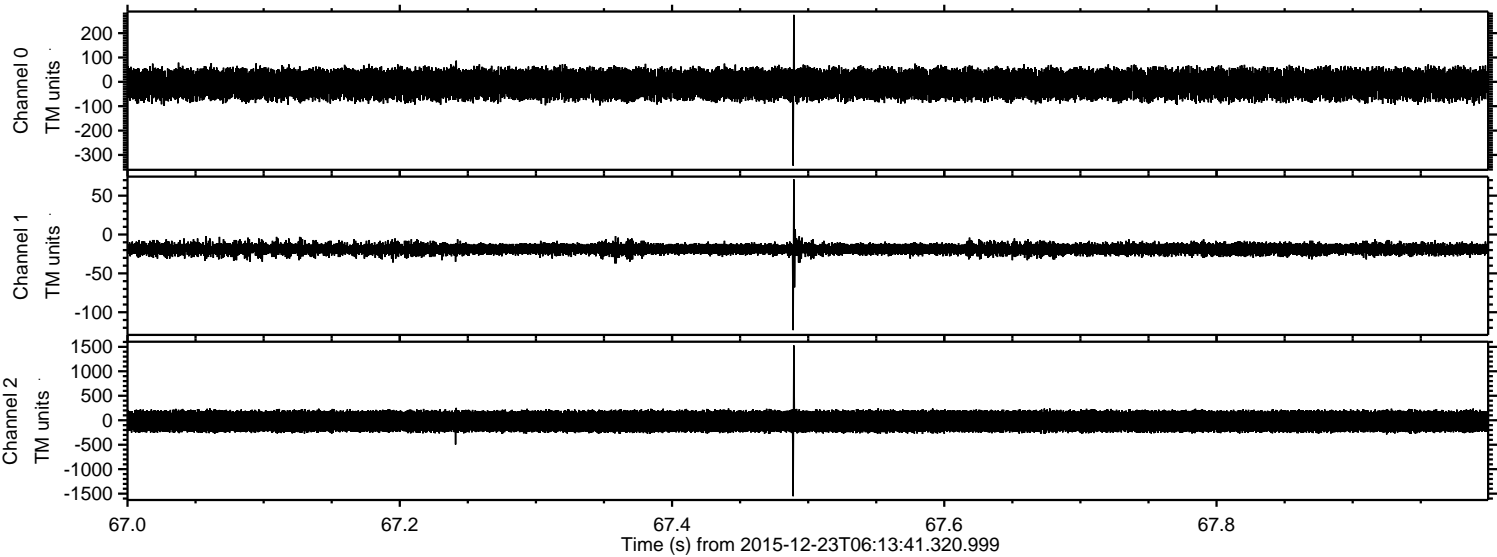

ELMAVAN 3D WAVEFORMS (Measured data sampled at 50 kHz) 51000 packets of 144 samples from 2015-12-23T06:13:41.320.999. Part 146/147

Processed Fri Feb 5 21:38:43 2016 by ELM ver.2012-10-06 from 001__elm20151223_061340__dat00.bin

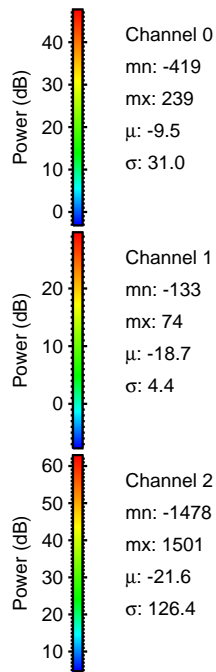
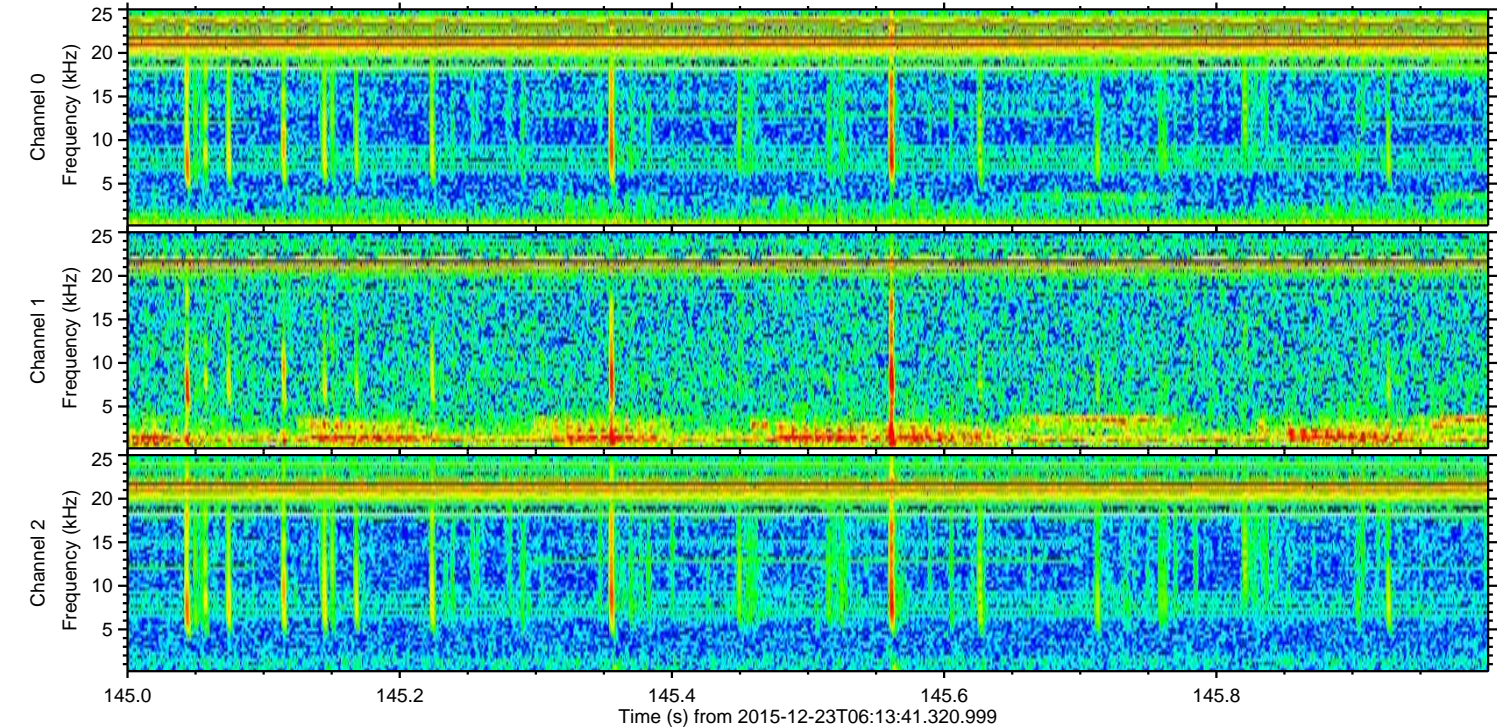
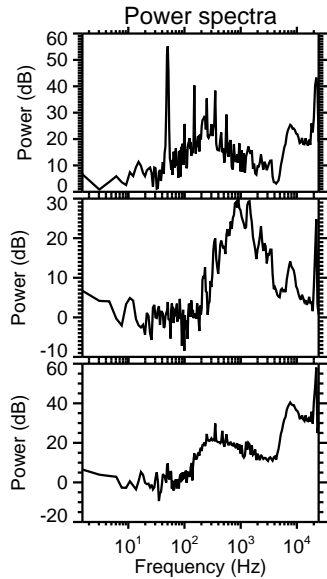
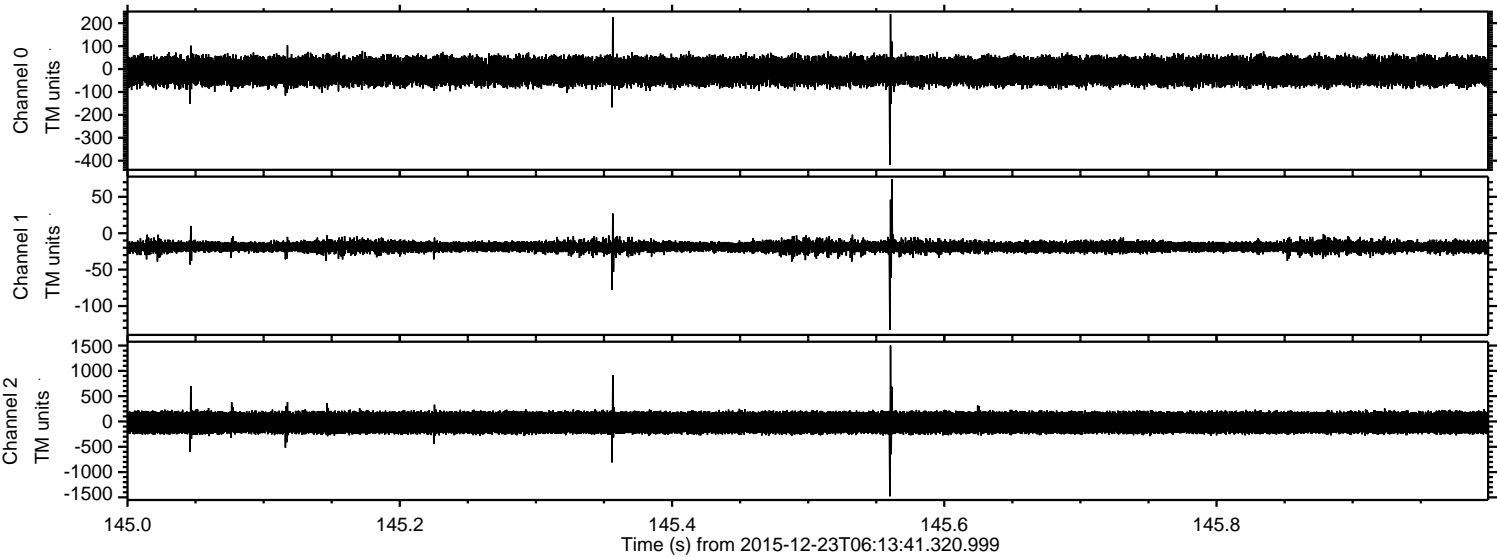

Channel 0
mn: -419
mx: 239
 μ : -9.5
 σ : 31.0

Channel 1
mn: -133
mx: 74
 μ : -18.7
 σ : 4.4

Channel 2
mn: -1478
mx: 1501
 μ : -21.6
 σ : 126.4

Processed Fri Feb 5 21:38:44 2016 by ELM ver.2012-10-06 from 001__elm20151223_061340__dat00.bin

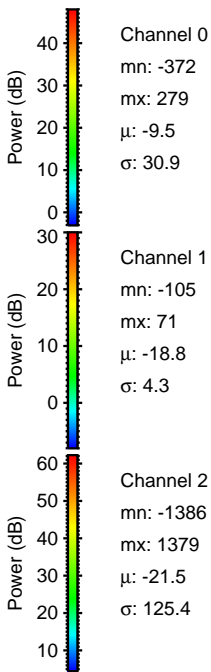
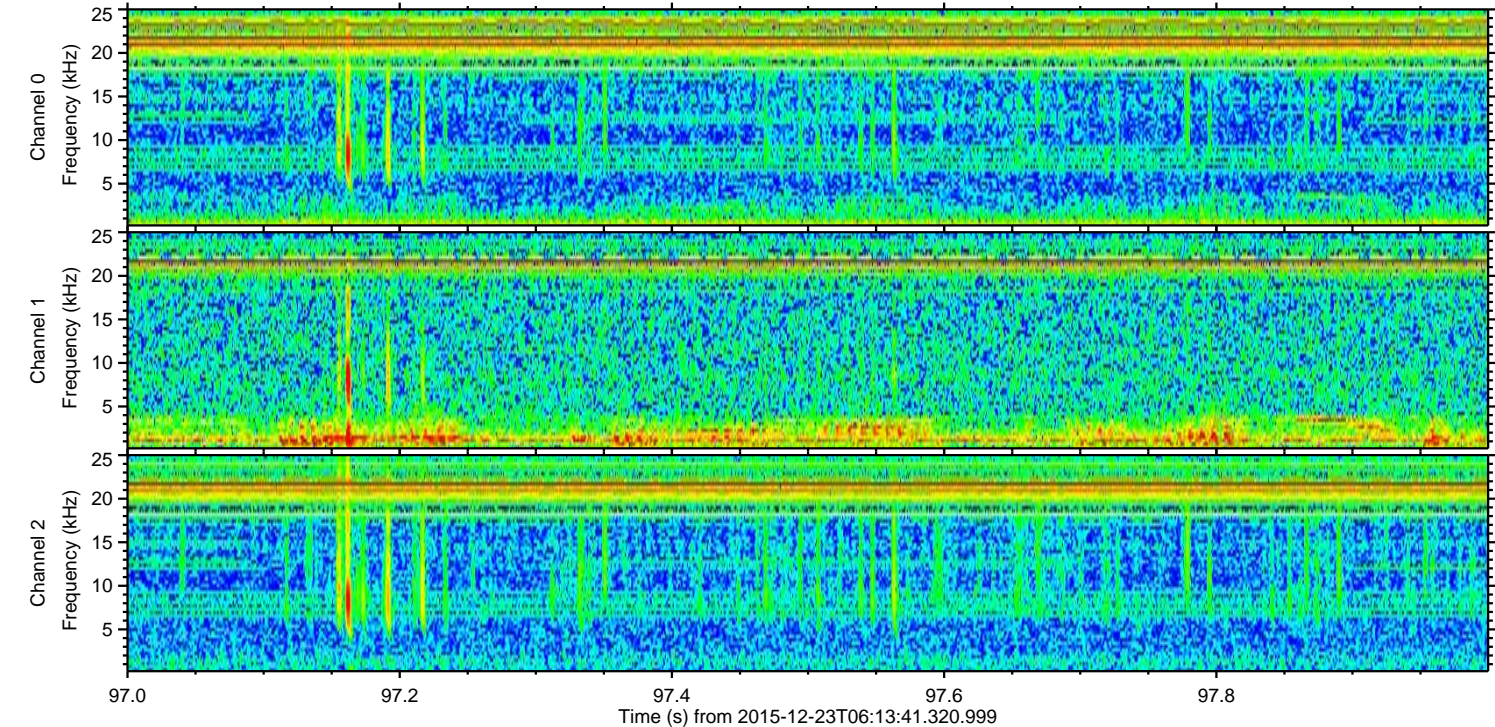
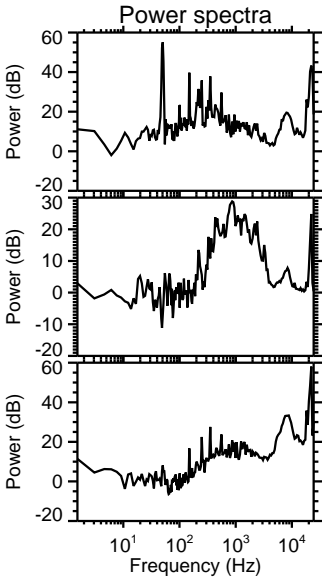
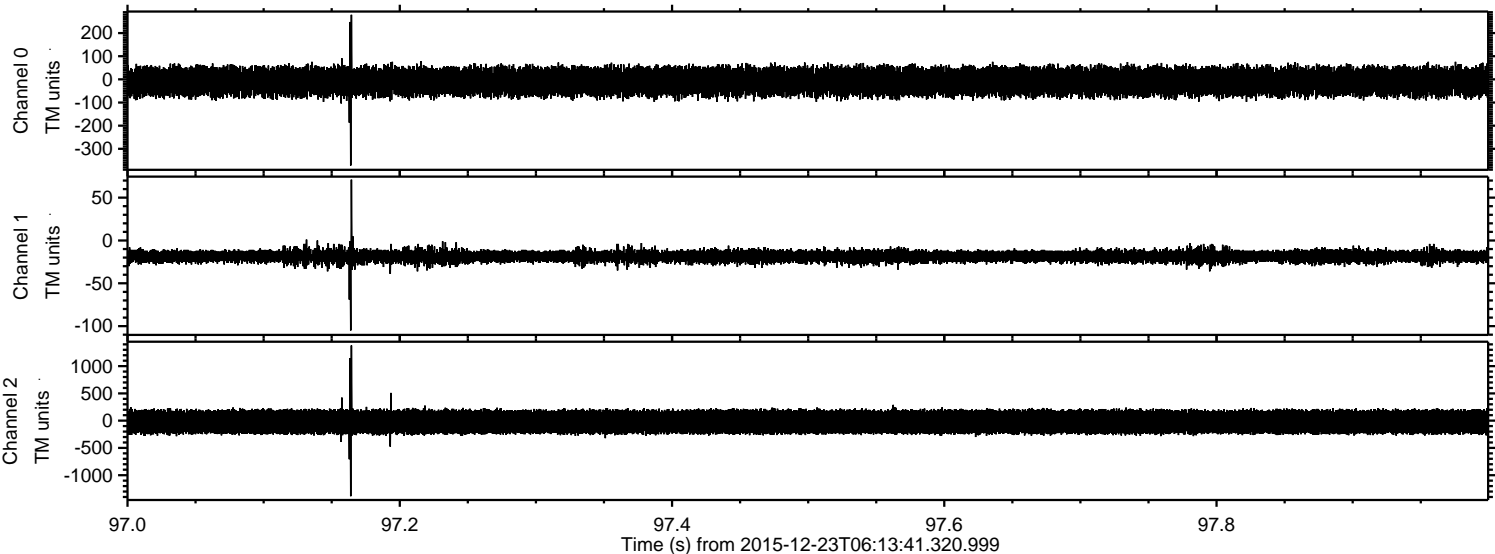

Processed Fri Feb 5 21:38:46 2016 by ELM ver.2012-10-06 from 001__elm20151223_061340__dat00.bin

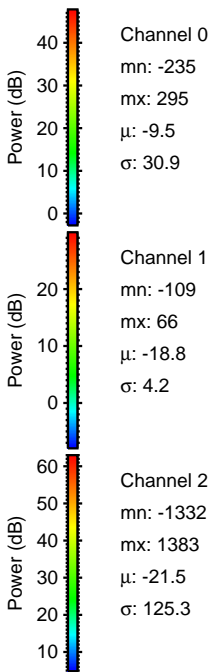
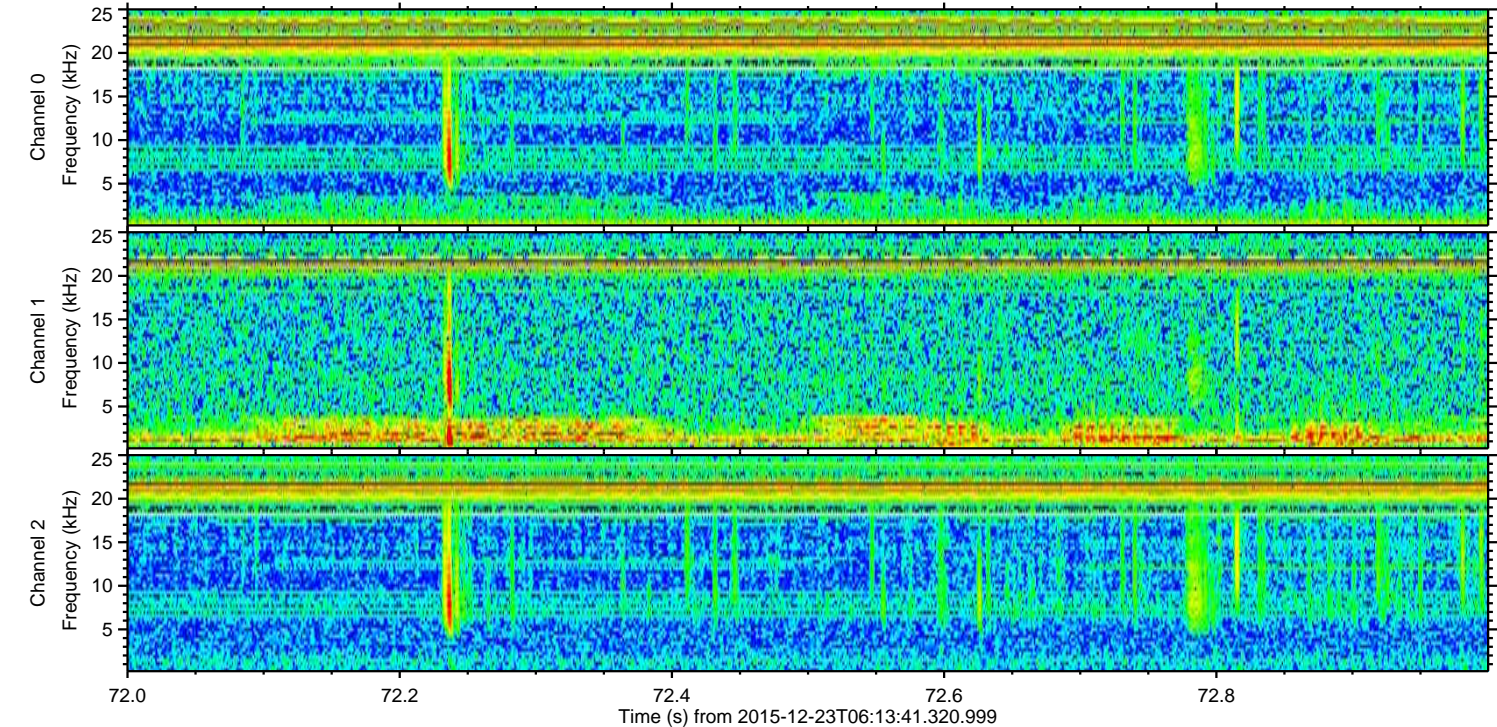
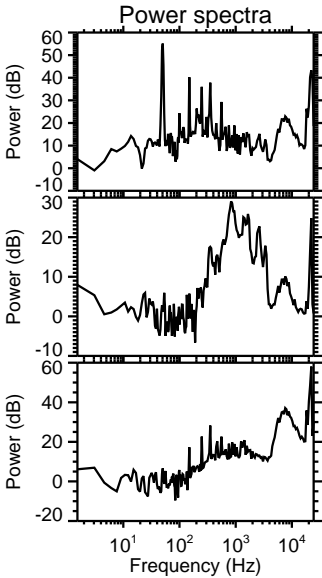
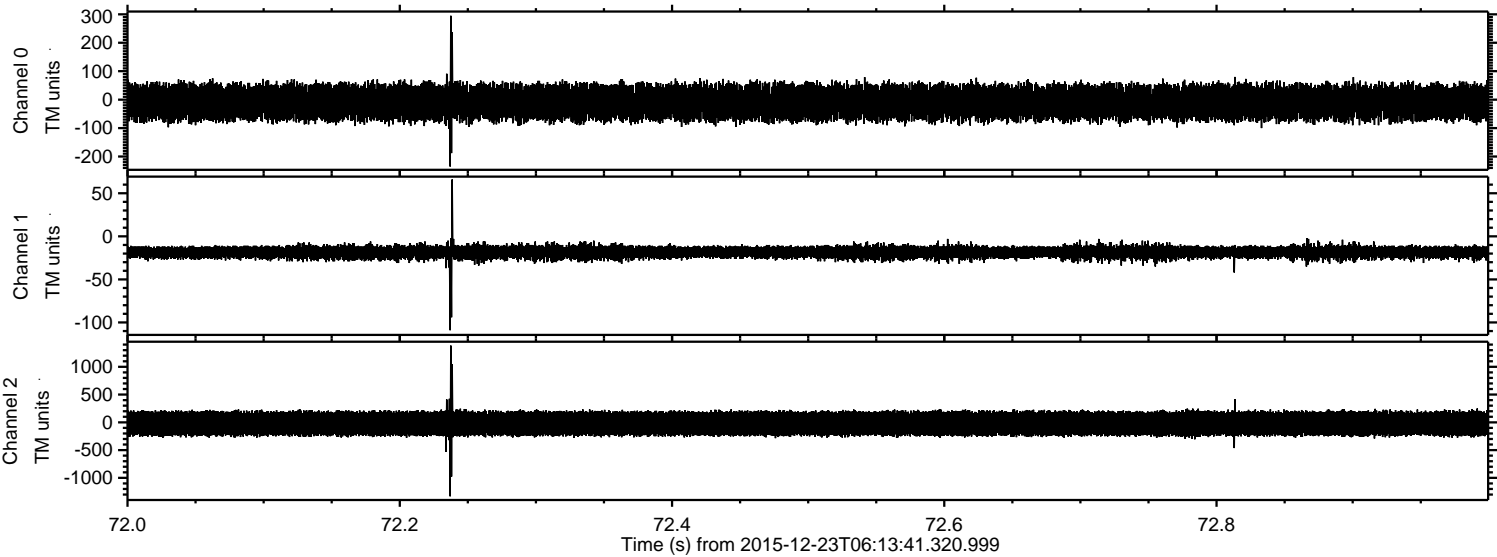

Processed Fri Feb 5 21:38:47 2016 by ELM ver.2012-10-06 from 001__elm20151223_061340__dat00.bin

