

ELMAVAN 3D WAVEFORMS (Measured data sampled at 50 kHz) 51000 packets of 144 samples from 2015-12-23T04:48:37.723.999.

Processed Fri Feb 5 20:36:11 2016 by ELM ver.2012-10-06 from 001__elm20151223_044836__dat00.bin

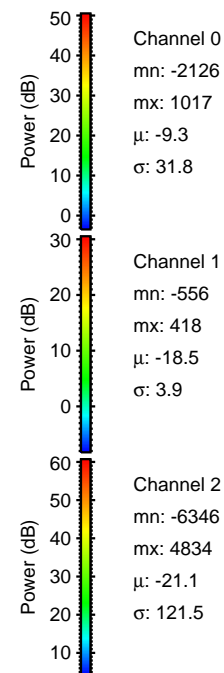

Processed Fri Feb 5 20:36:27 2016 by ELM ver.2012-10-06 from 001__elm20151223_044836__dat00.bin

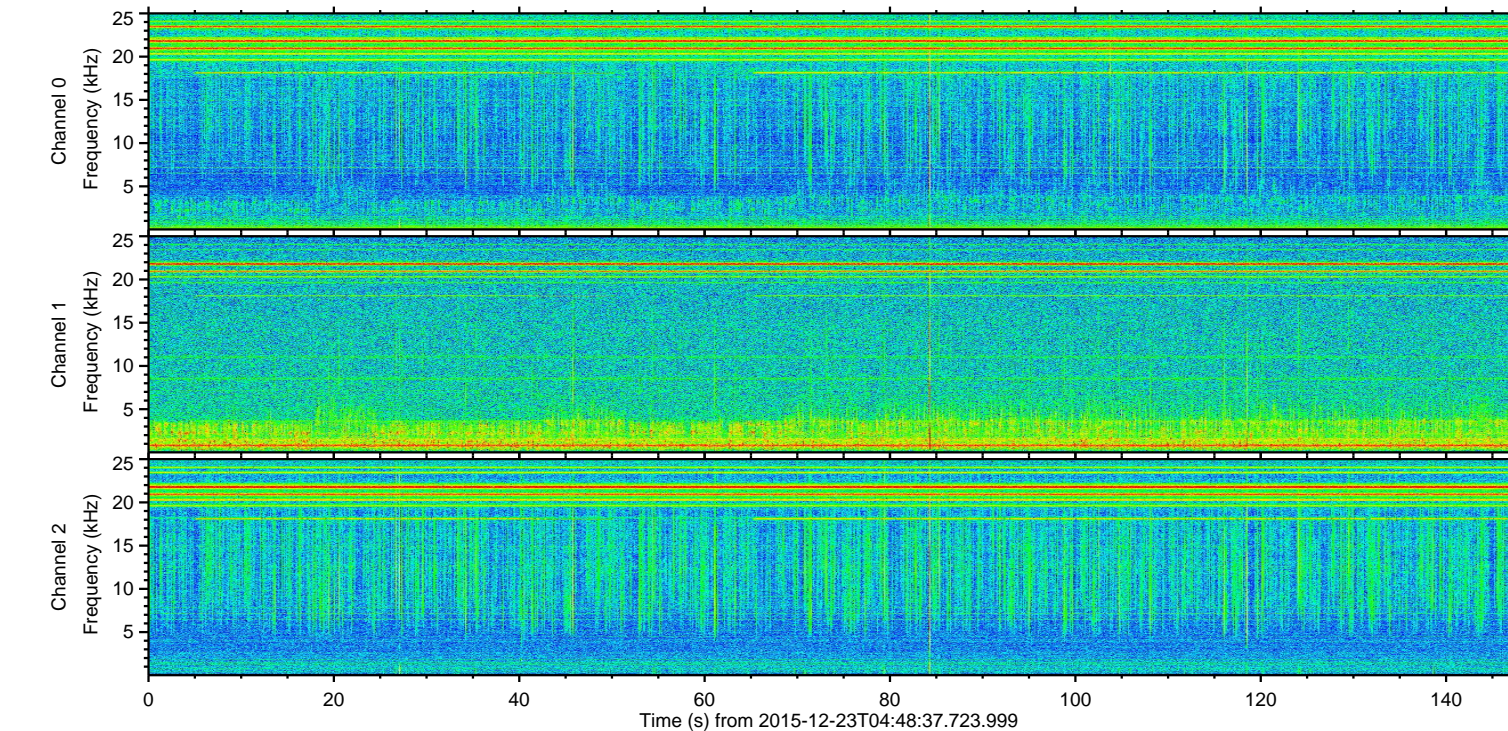
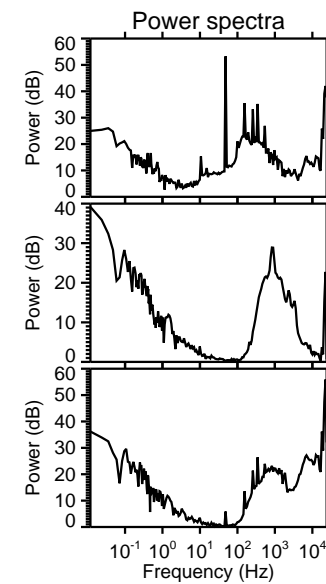
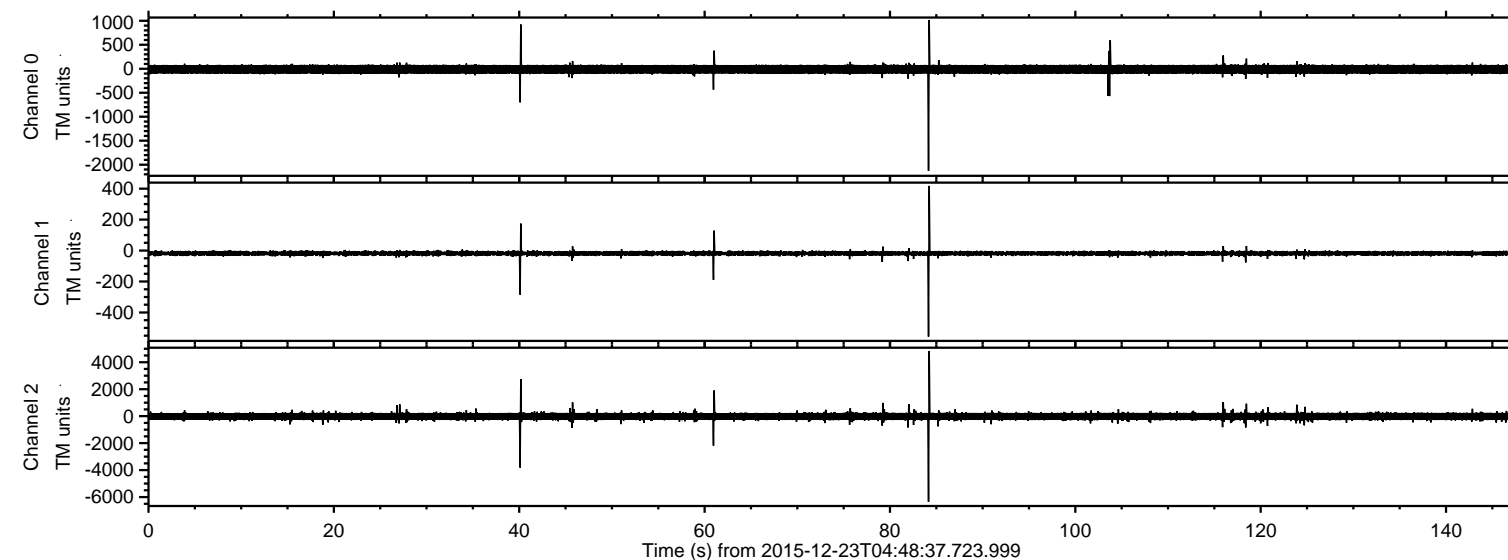
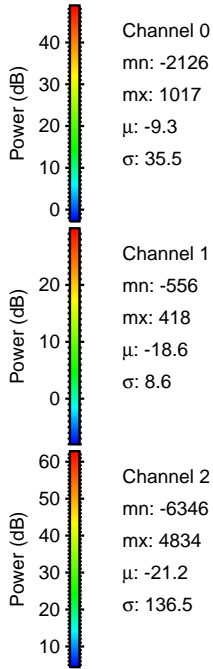
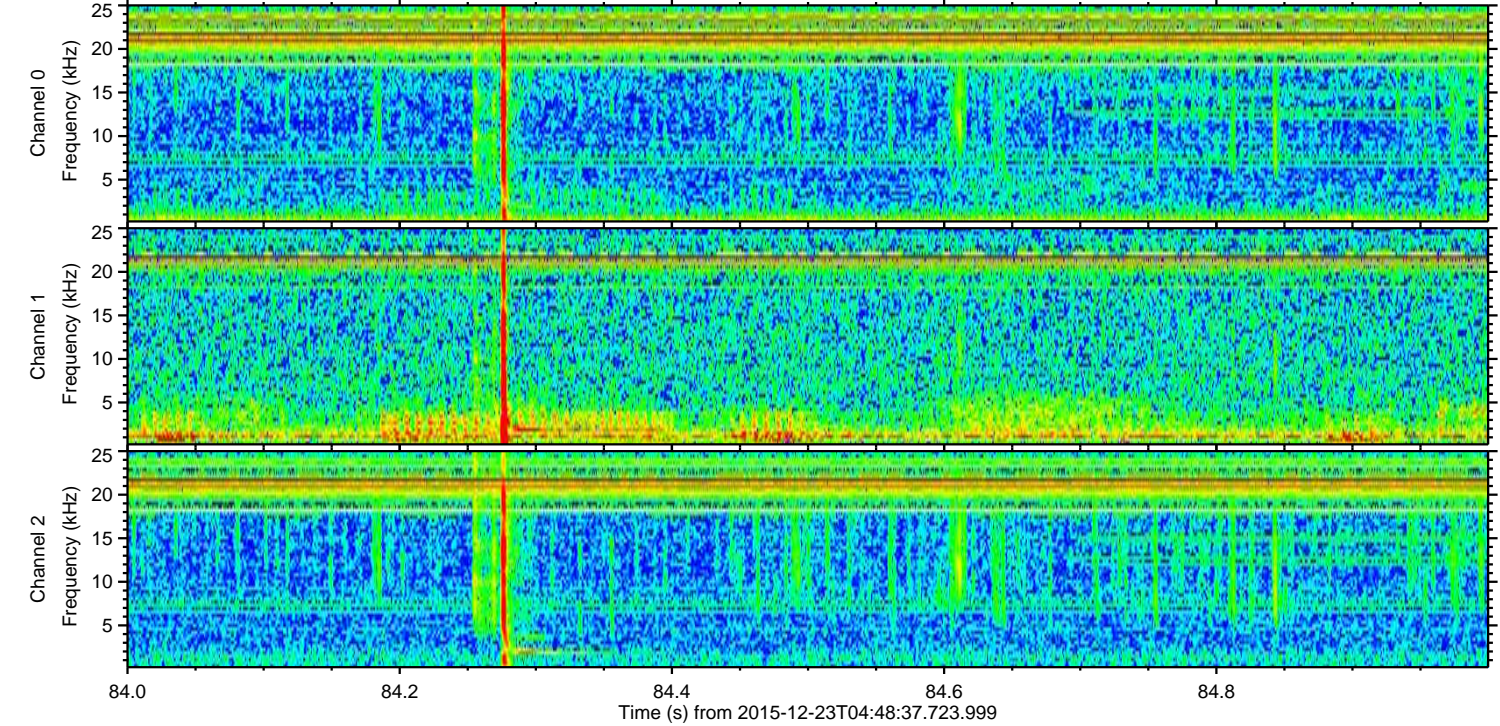
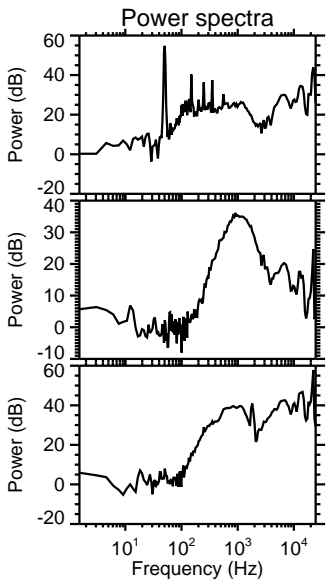
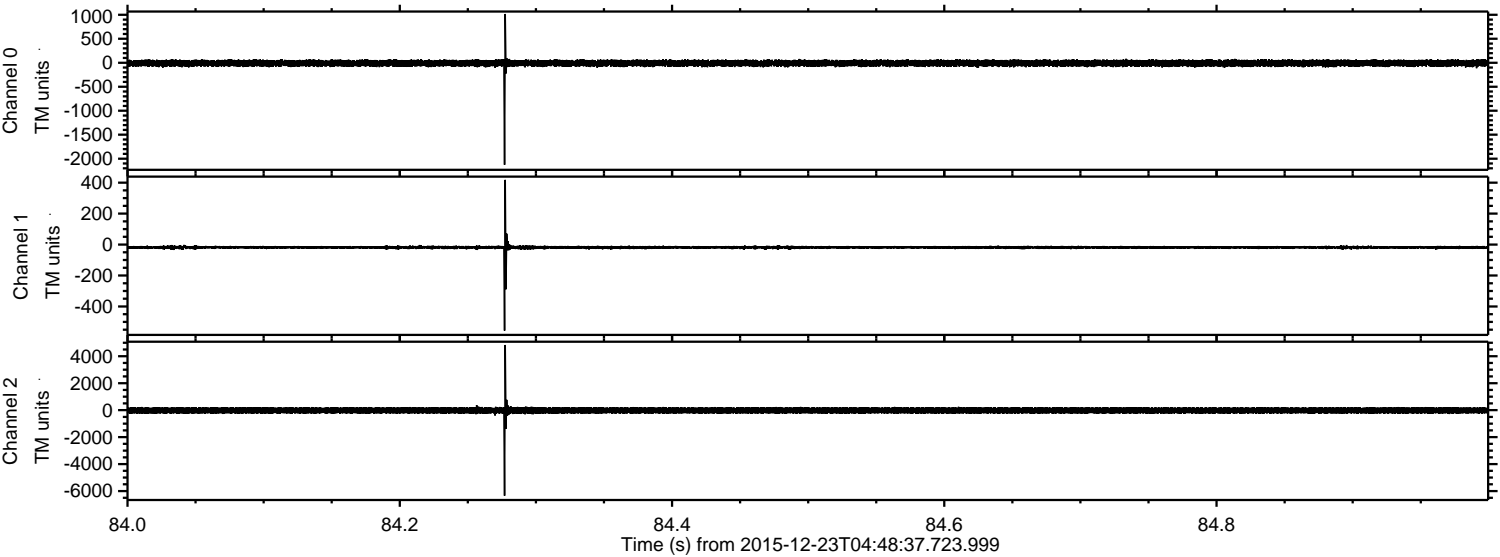

Processed Fri Feb 5 20:36:29 2016 by ELM ver.2012-10-06 from 001__elm20151223_044836__dat00.bin

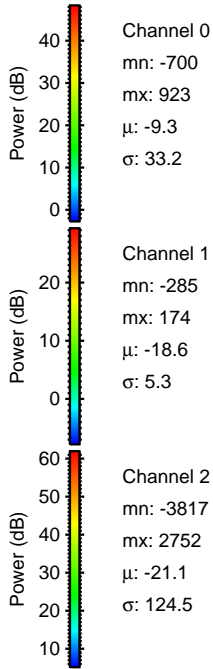
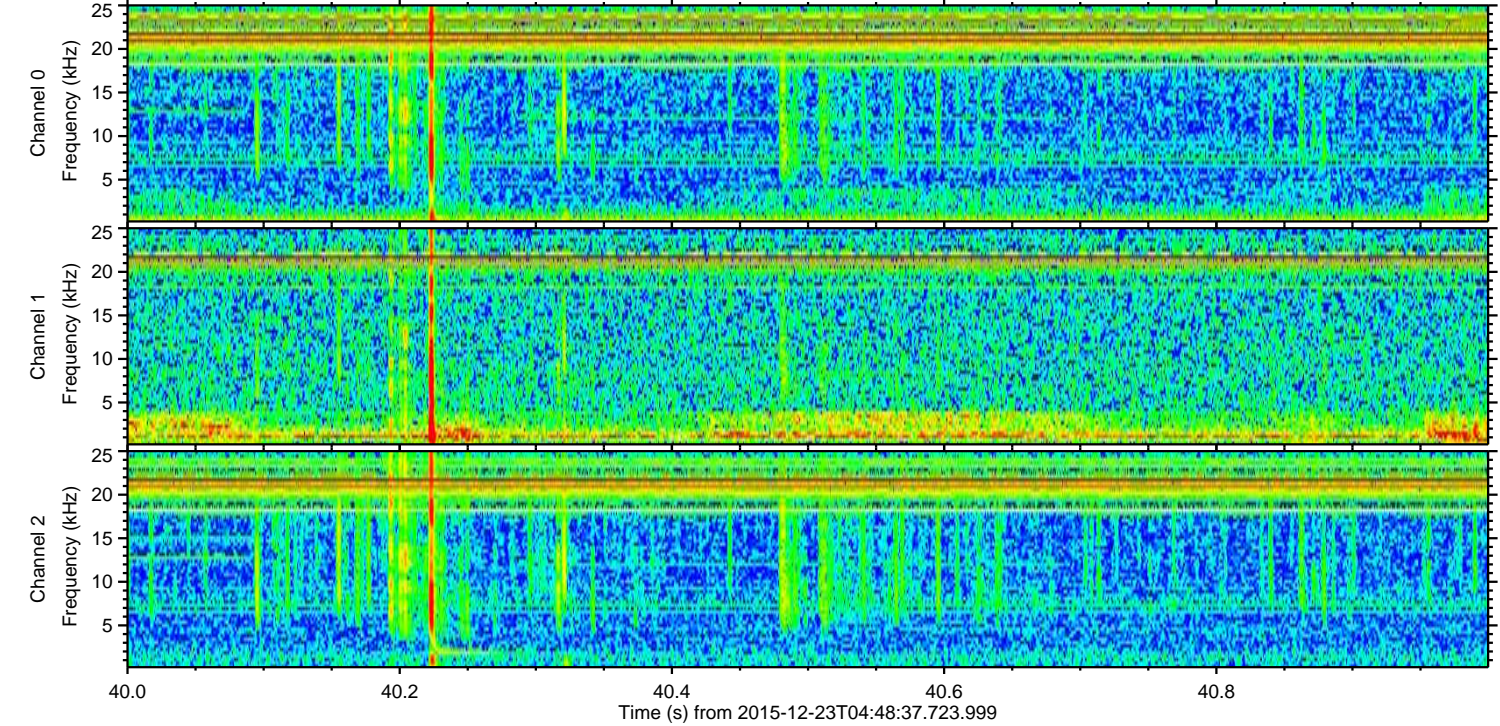
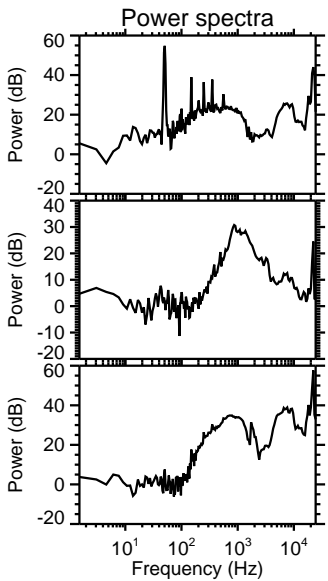
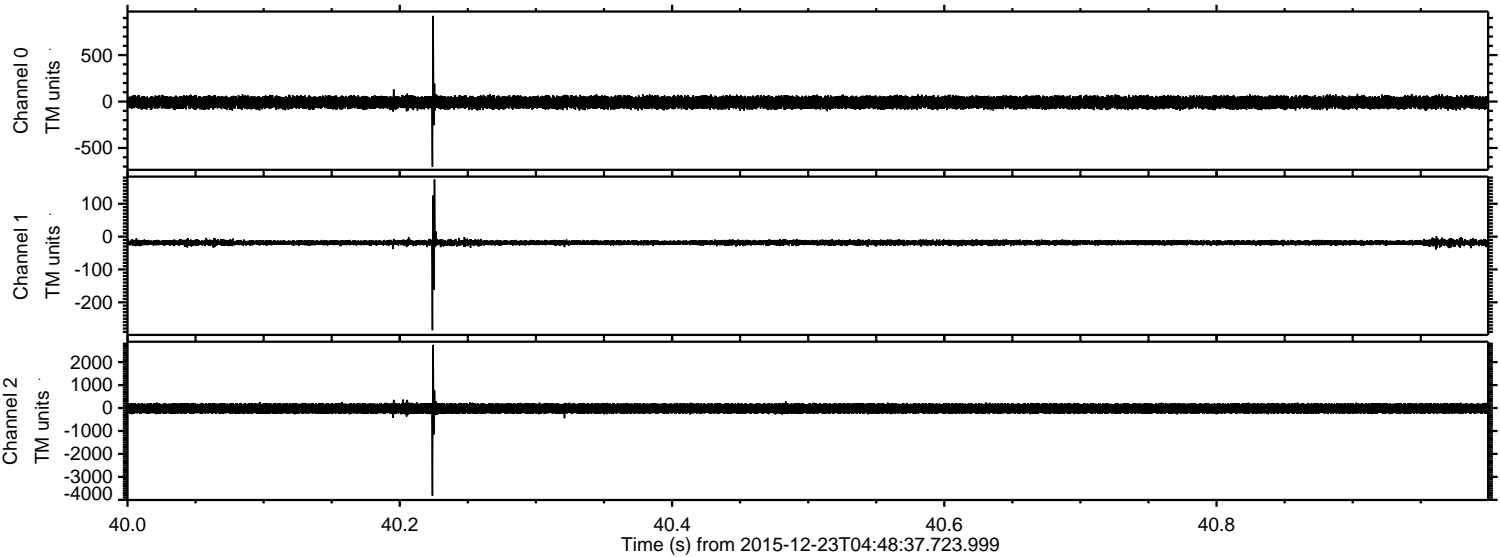

Processed Fri Feb 5 20:36:30 2016 by ELM ver.2012-10-06 from 001__elm20151223_044836__dat00.bin

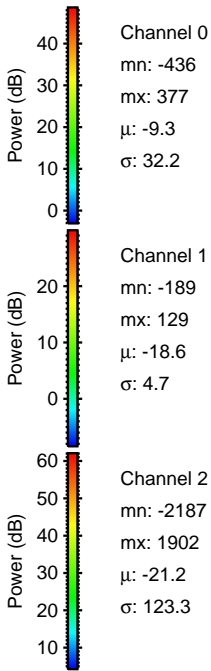
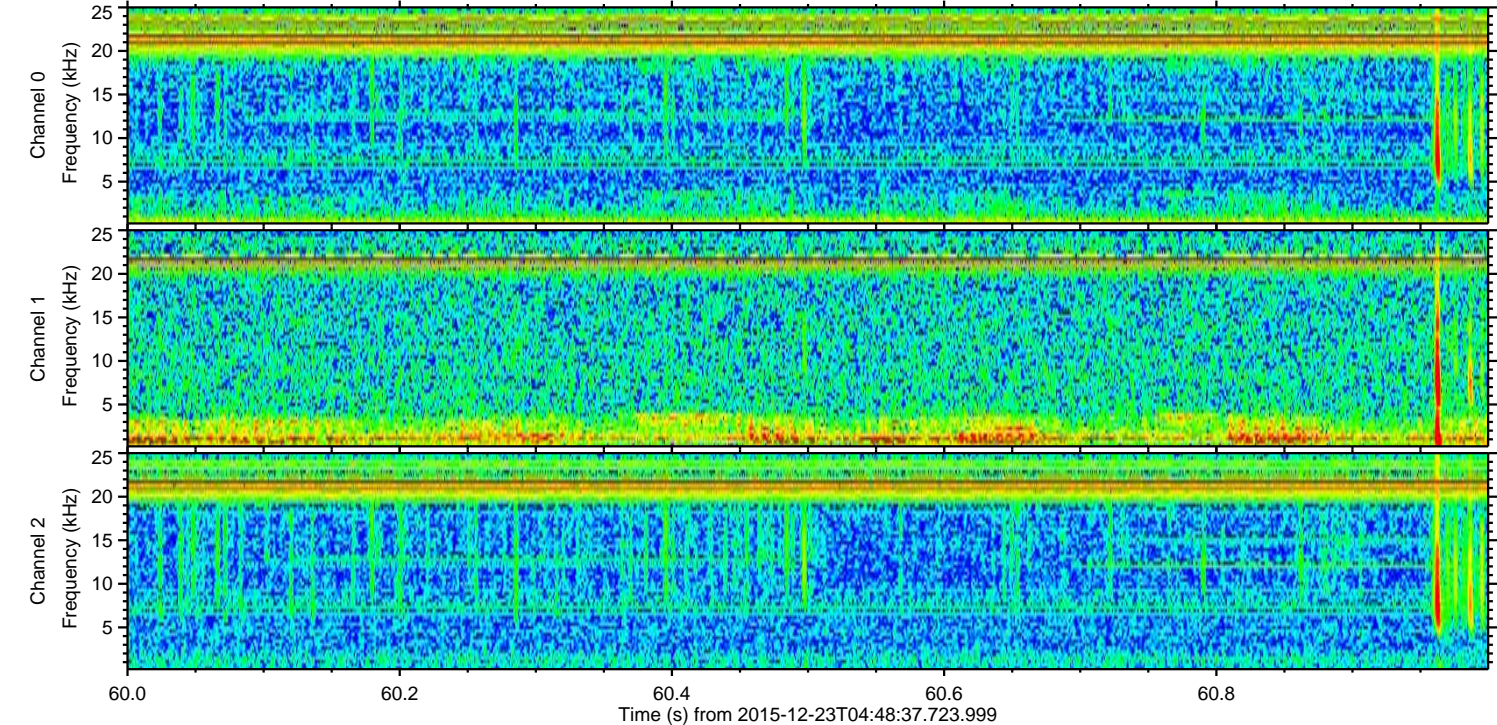
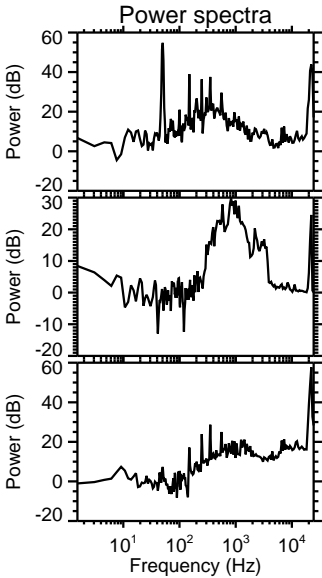
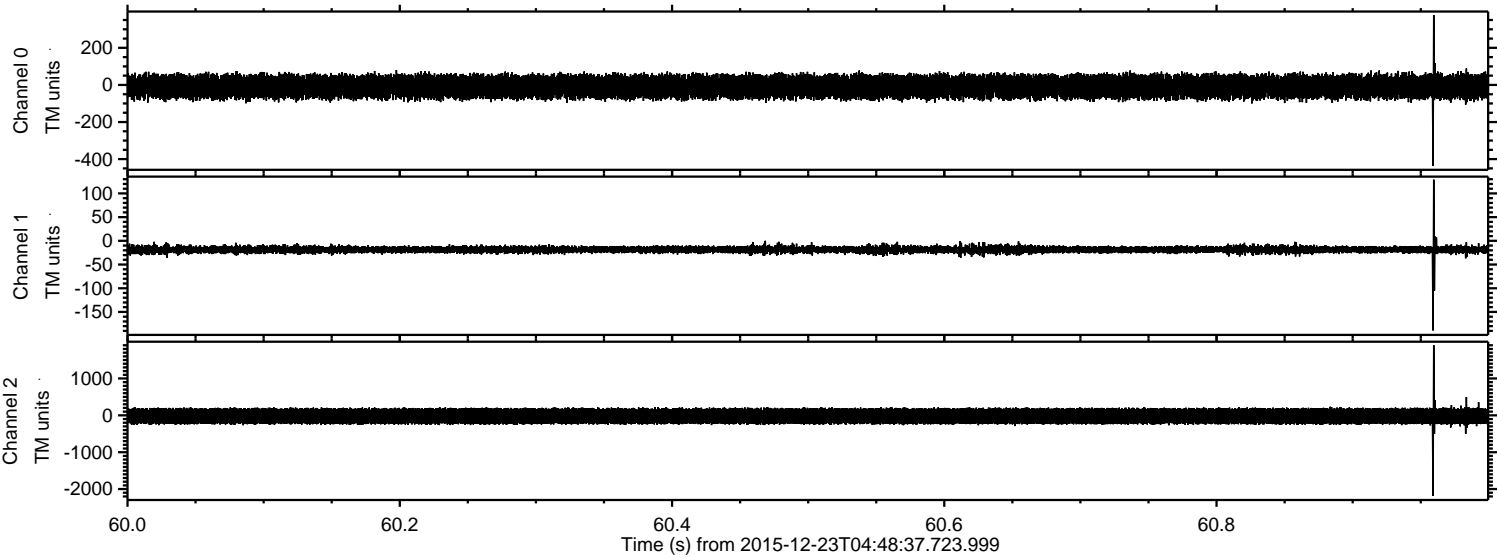

ELMAVAN 3D WAVEFORMS (Measured data sampled at 50 kHz) 51000 packets of 144 samples from 2015-12-23T04:48:37.723.999. Part 116/147

Processed Fri Feb 5 20:36:32 2016 by ELM ver.2012-10-06 from 001__elm20151223_044836__dat00.bin

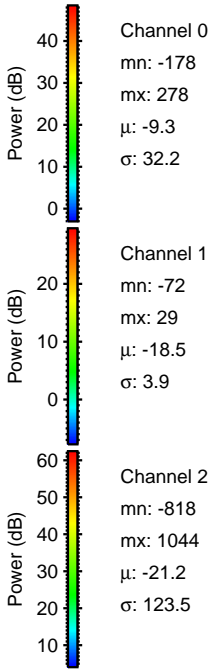
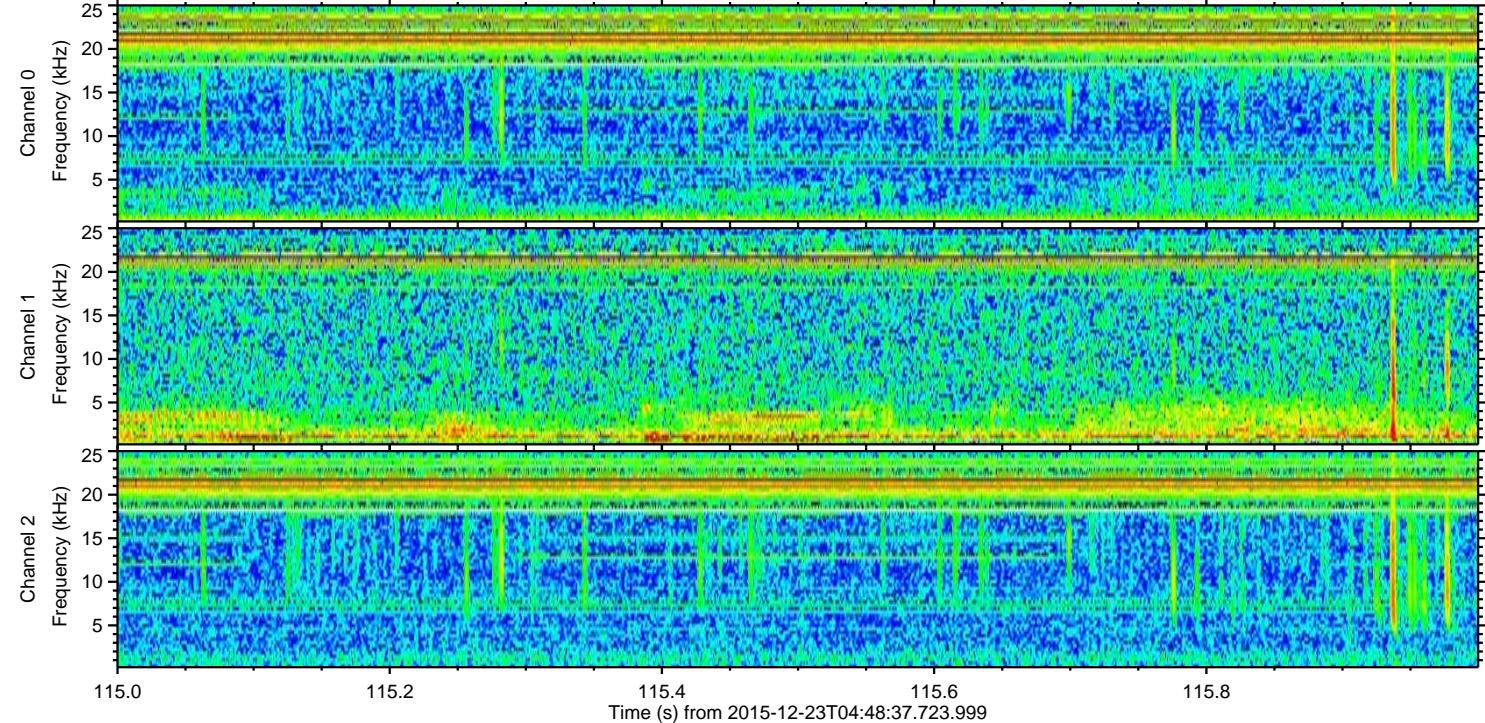
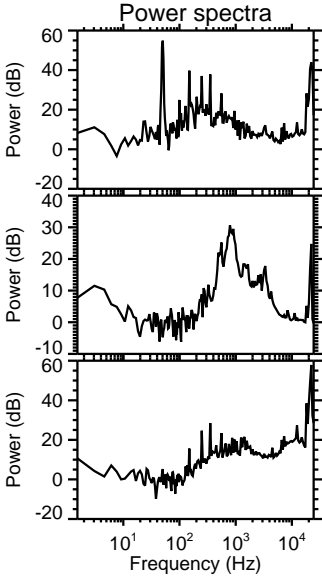
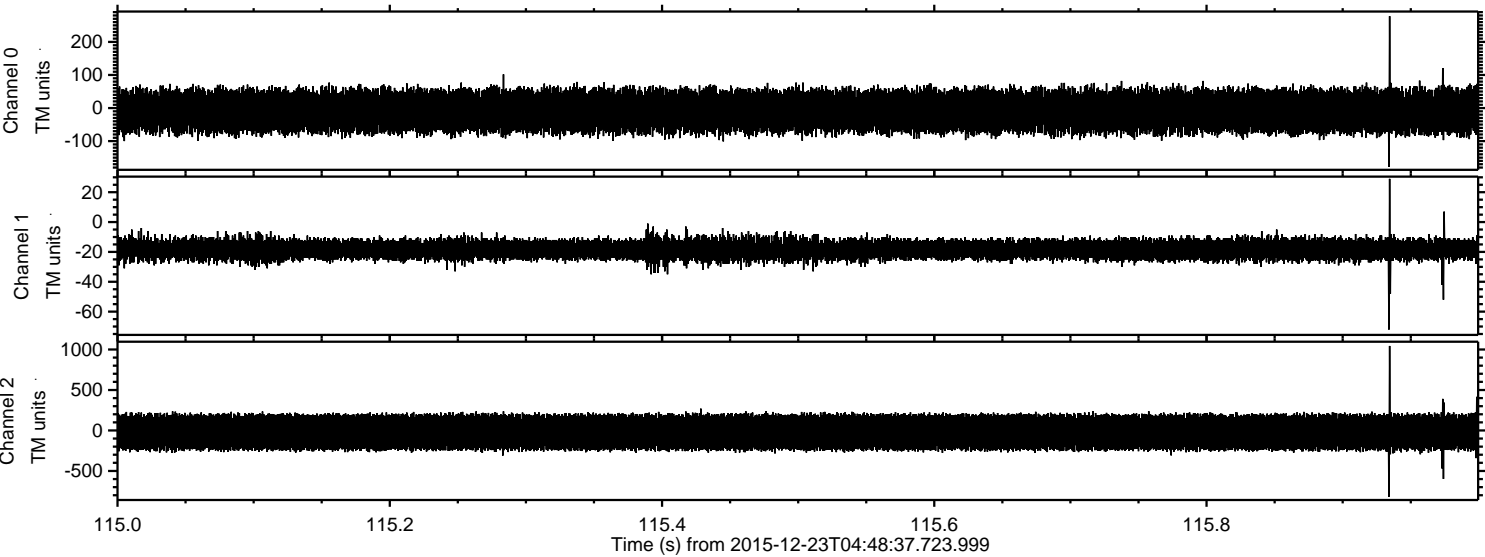

Processed Fri Feb 5 20:36:33 2016 by ELM ver.2012-10-06 from 001__elm20151223_044836__dat00.bin

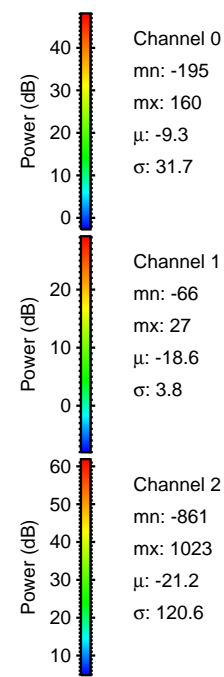
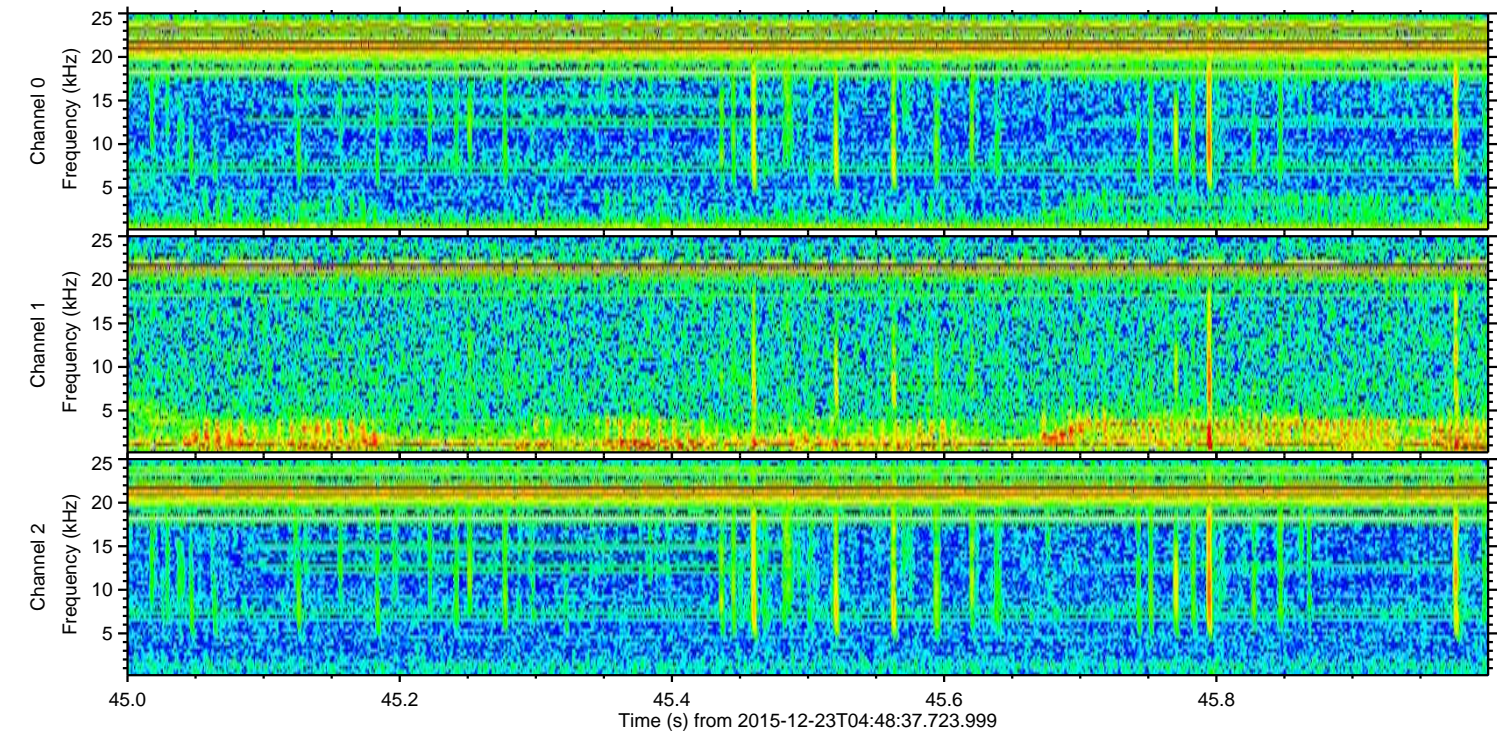
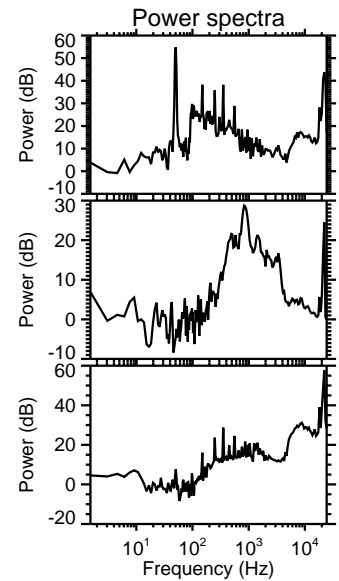
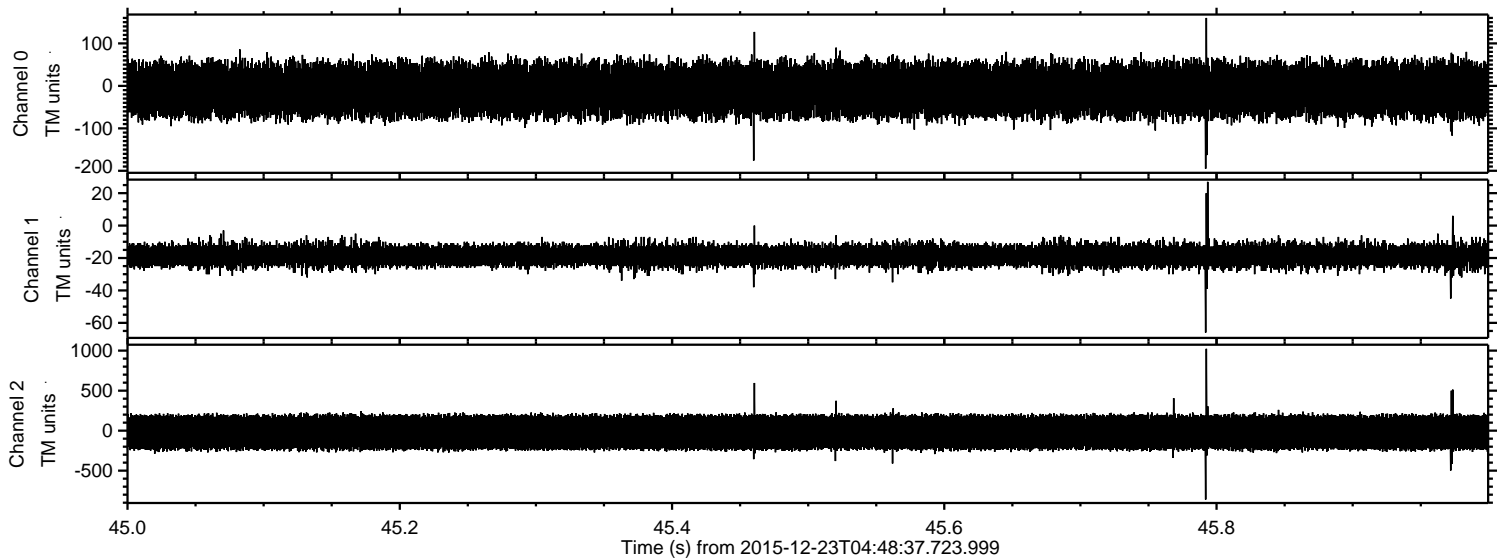

Processed Fri Feb 5 20:36:35 2016 by ELM ver.2012-10-06 from 001__elm20151223_044836__dat00.bin

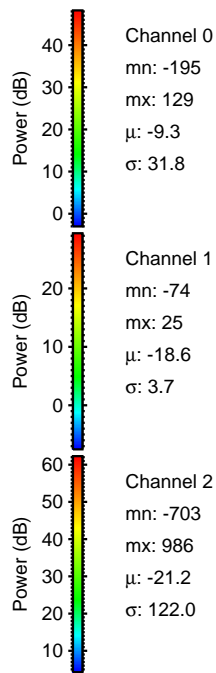
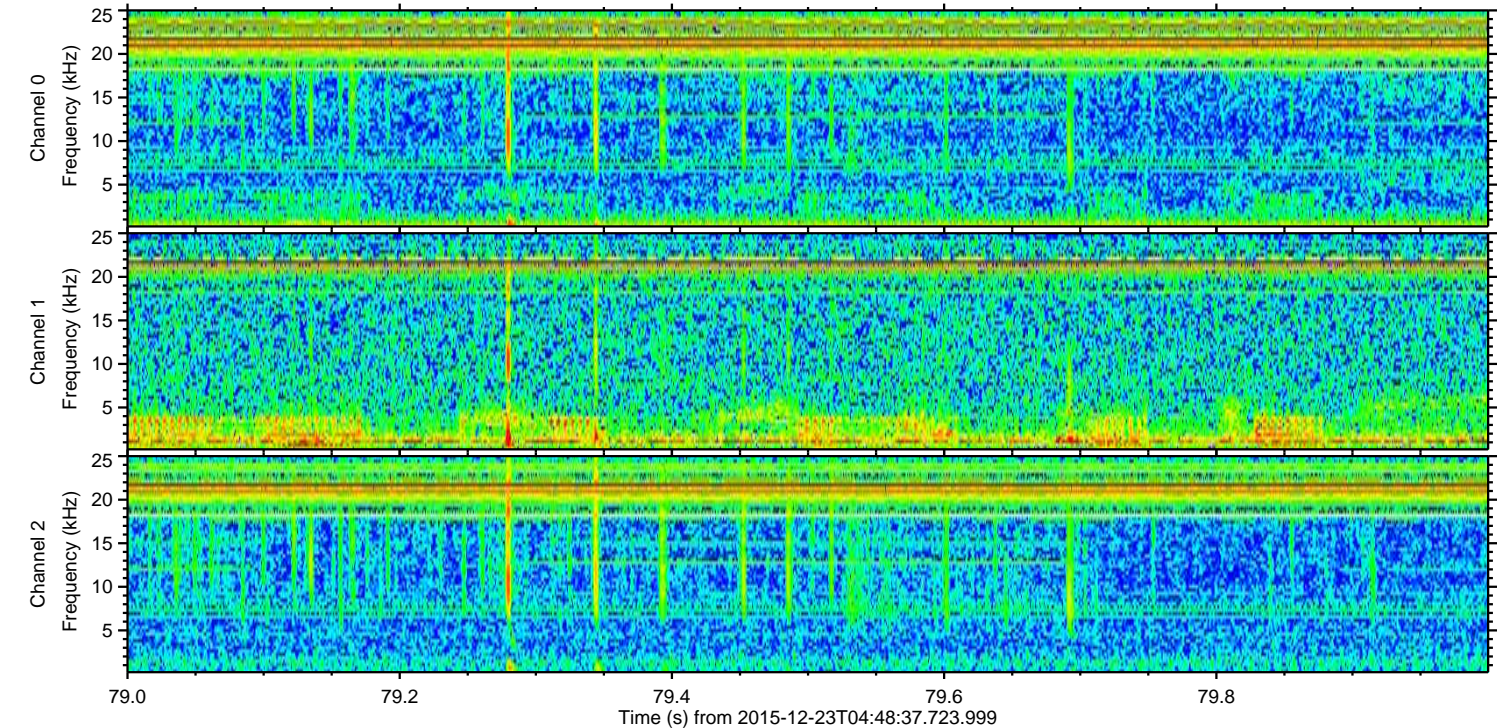
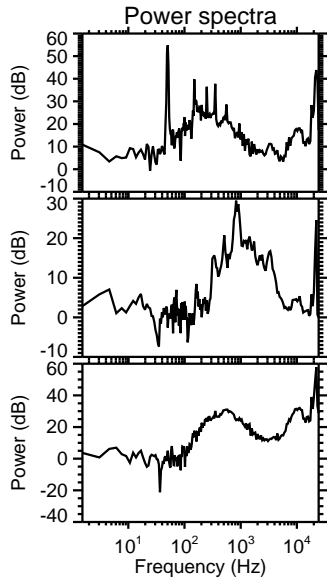
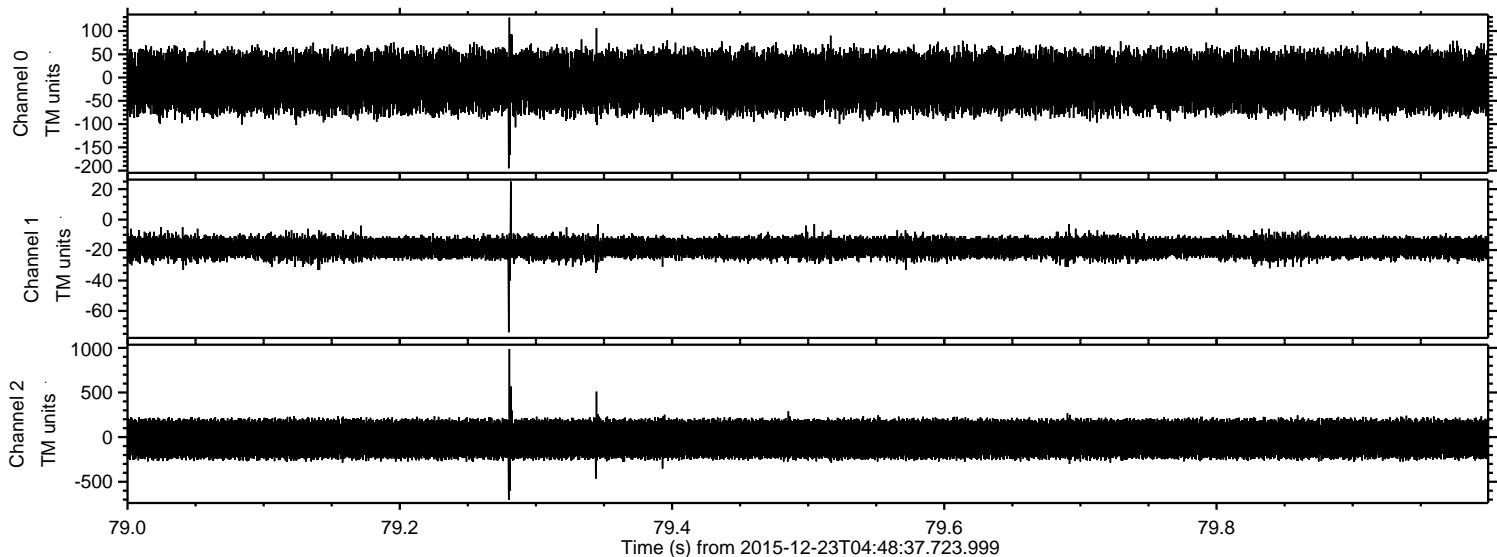

ELMAVAN 3D WAVEFORMS (Measured data sampled at 50 kHz) 51000 packets of 144 samples from 2015-12-23T04:48:37.723.999. Part 119/147

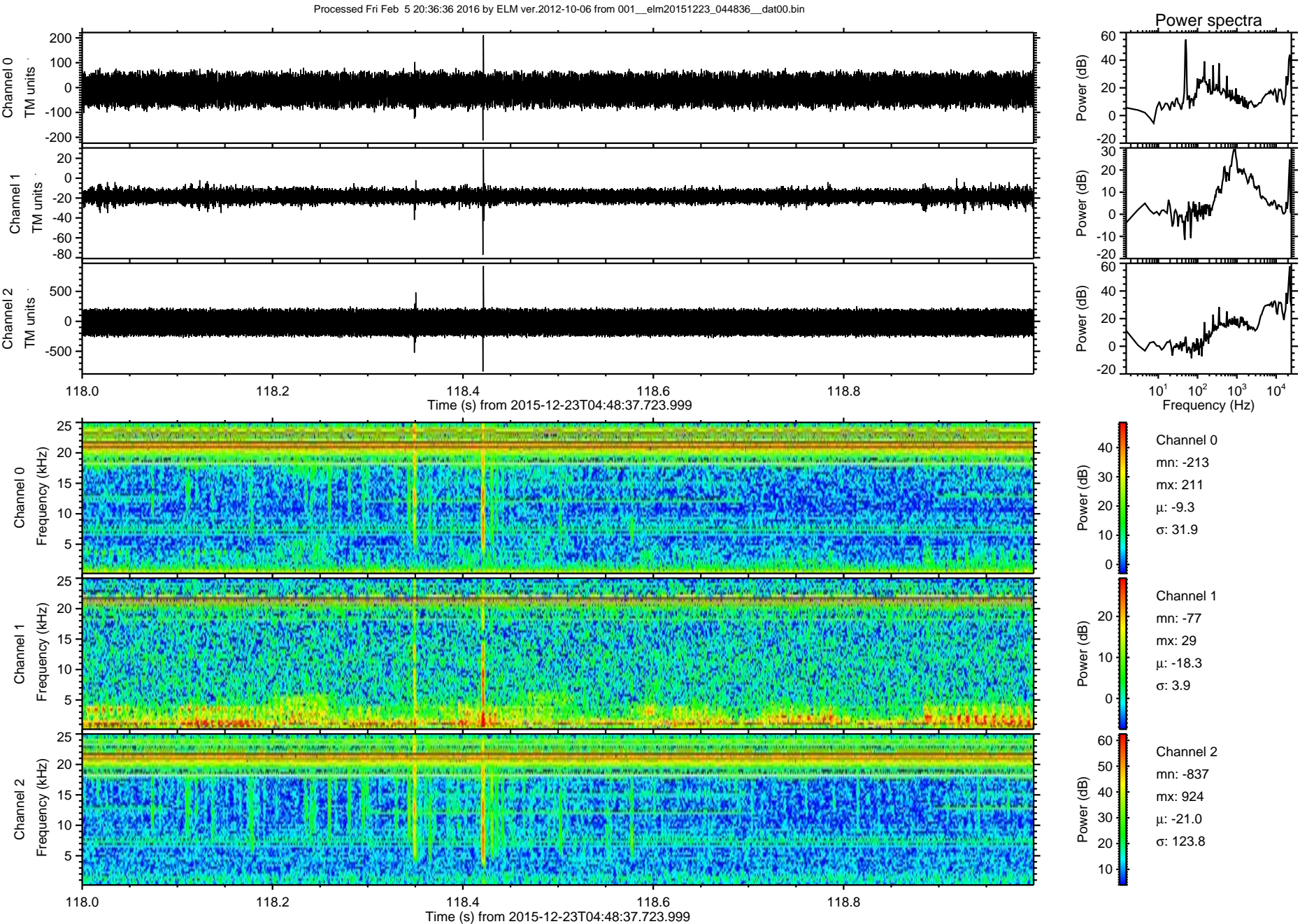

Processed Fri Feb 5 20:36:38 2016 by ELM ver.2012-10-06 from 001__elm20151223_044836__dat00.bin

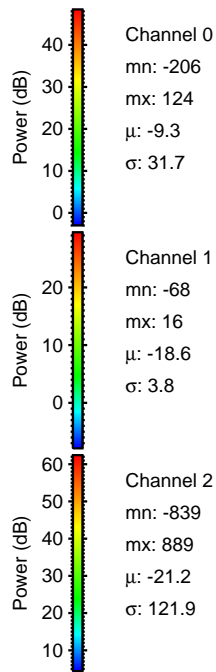
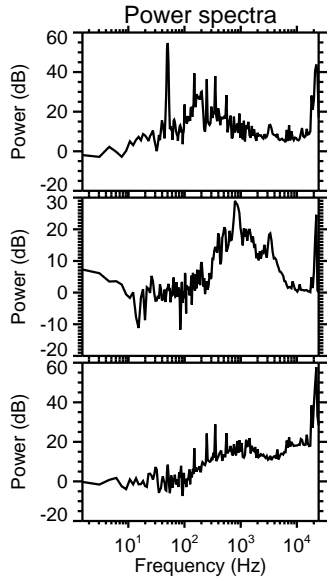
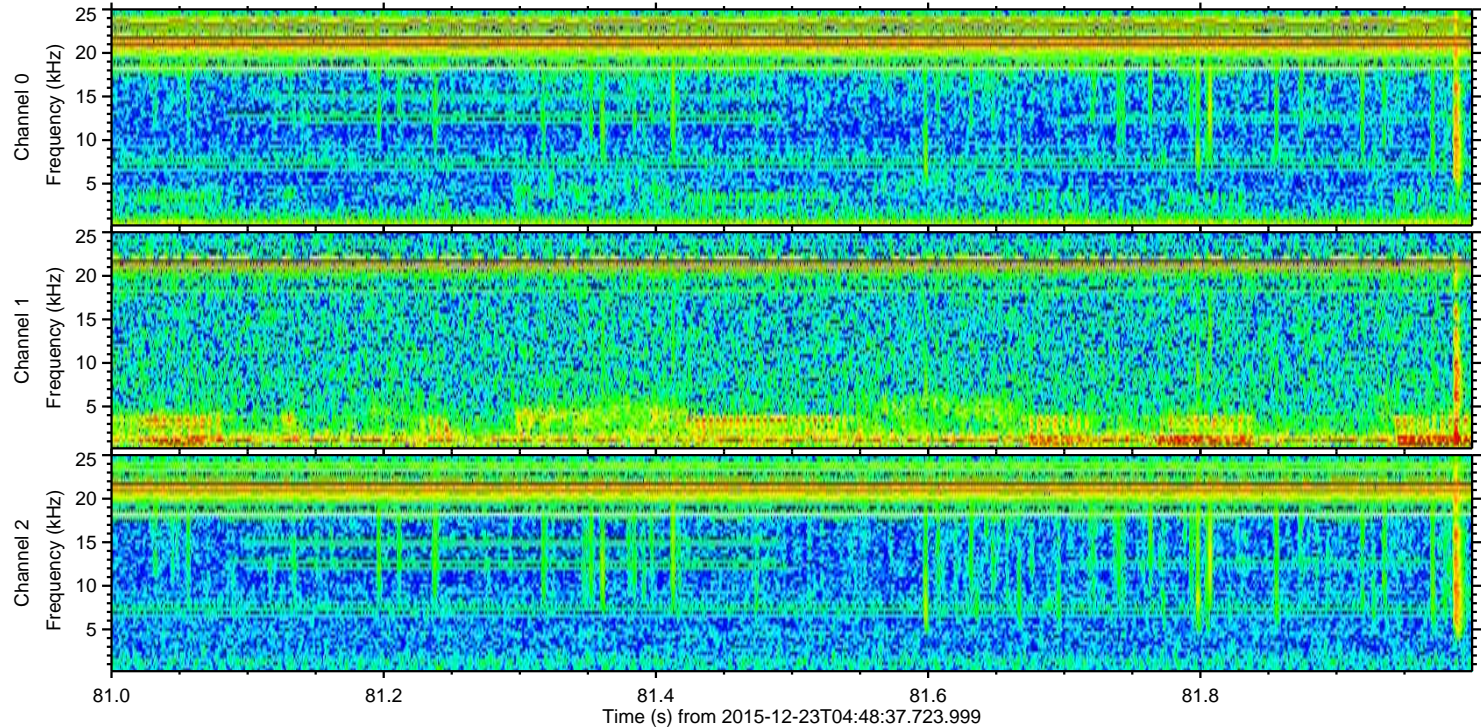
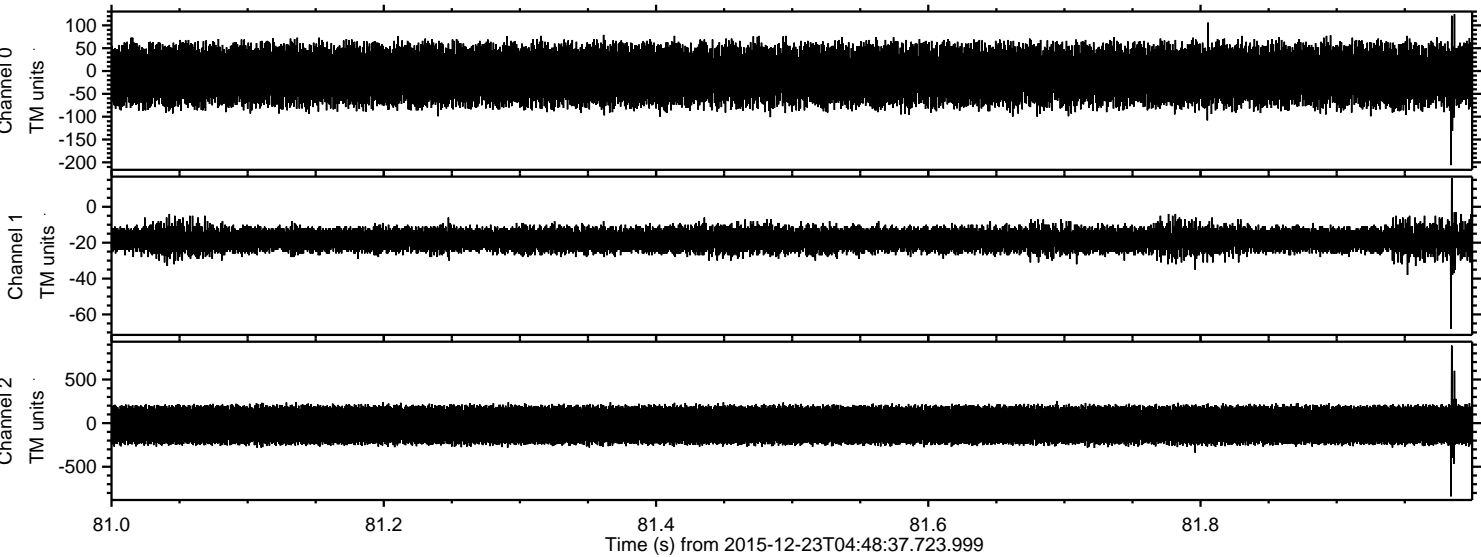

ELMAVAN 3D WAVEFORMS (Measured data sampled at 50 kHz) 51000 packets of 144 samples from 2015-12-23T04:48:37.723.999. Part 28/147

Processed Fri Feb 5 20:36:39 2016 by ELM ver.2012-10-06 from 001__elm20151223_044836__dat00.bin

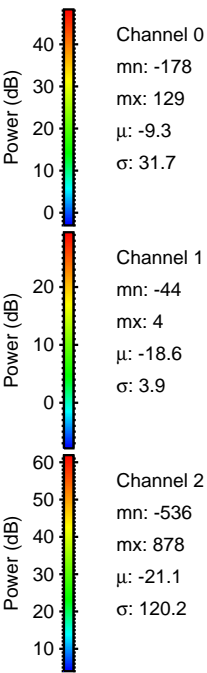
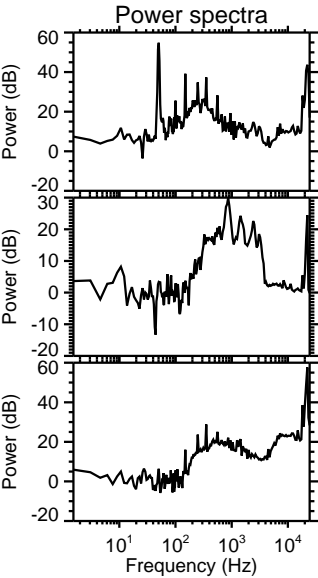
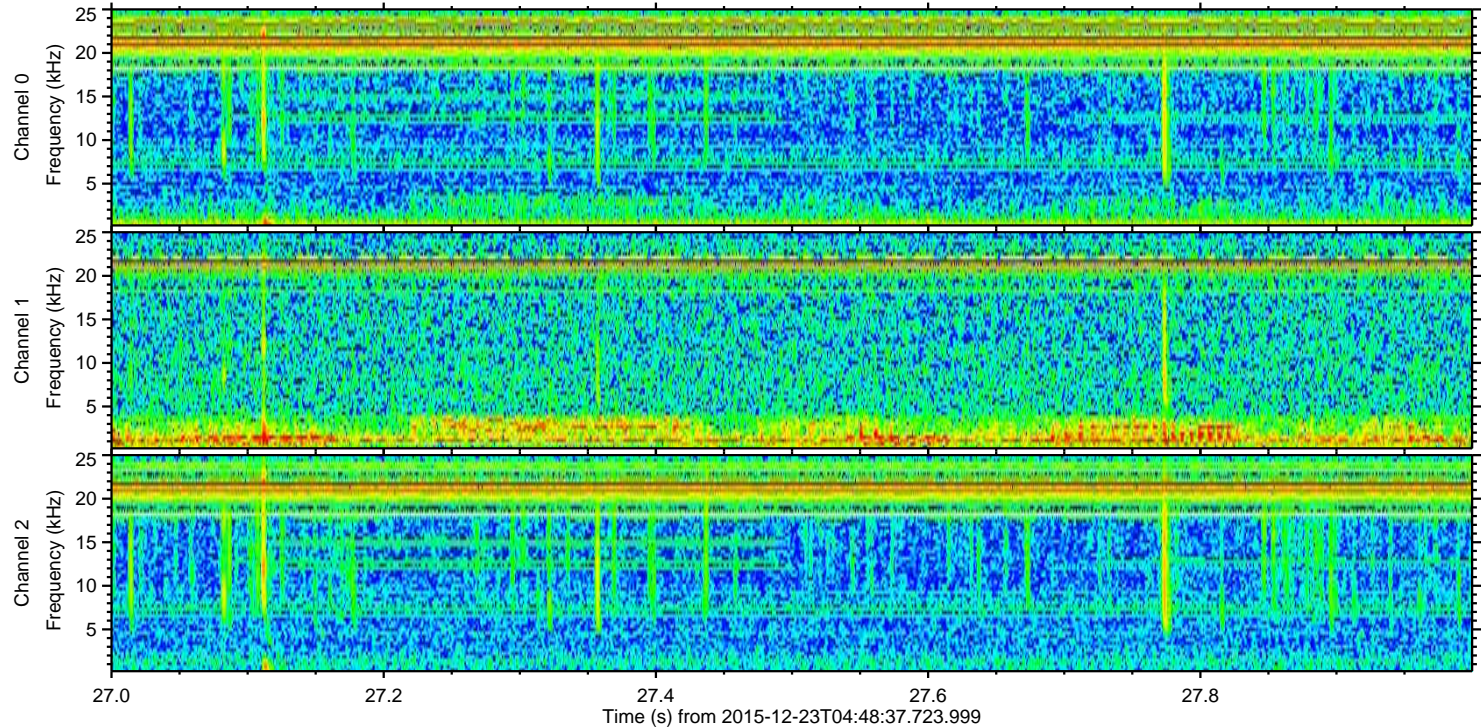
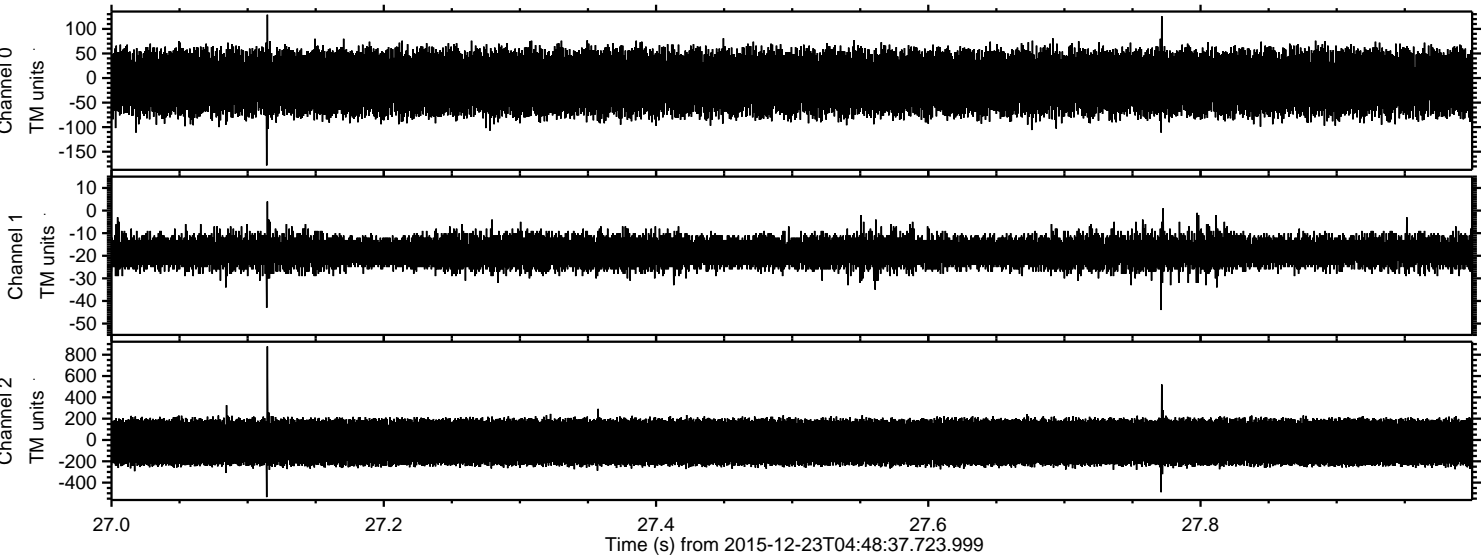

Channel 0
mn: -178
mx: 129
 μ : -9.3
 σ : 31.7

Channel 1
mn: -44
mx: 4
 μ : -18.6
 σ : 3.9

Channel 2
mn: -536
mx: 878
 μ : -21.1
 σ : 120.2

Processed Fri Feb 5 20:36:41 2016 by ELM ver.2012-10-06 from 001__elm20151223_044836__dat00.bin

