

ELMAVAN 3D WAVEFORMS (Measured data sampled at 50 kHz) 51000 packets of 144 samples from 2015-12-23T00:58:27.895.999.

Processed Fri Feb 5 18:38:43 2016 by ELM ver.2012-10-06 from 001__elm20151223_005826__dat00.bin

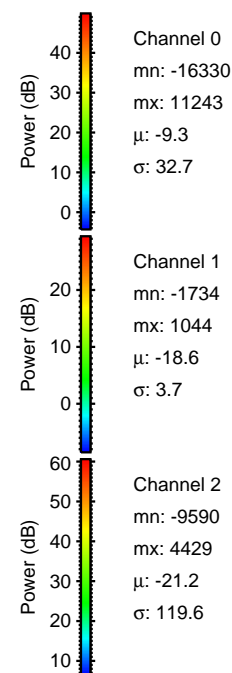
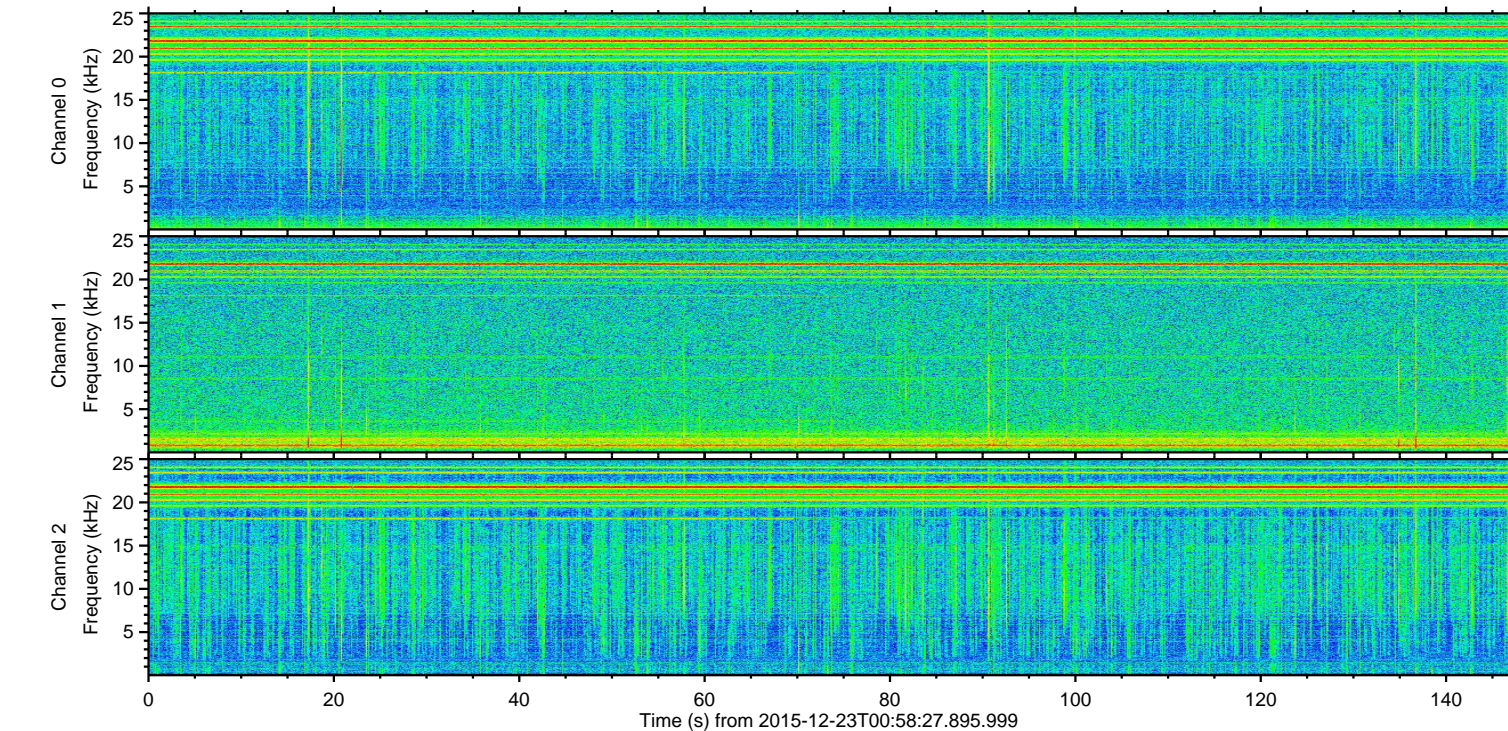
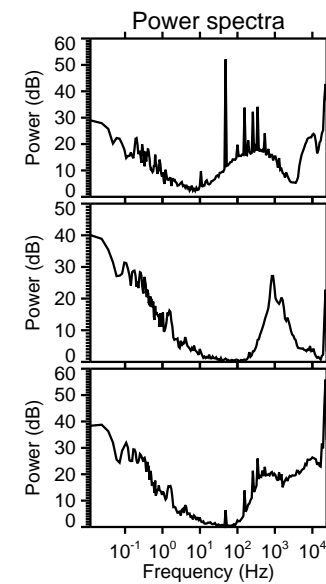
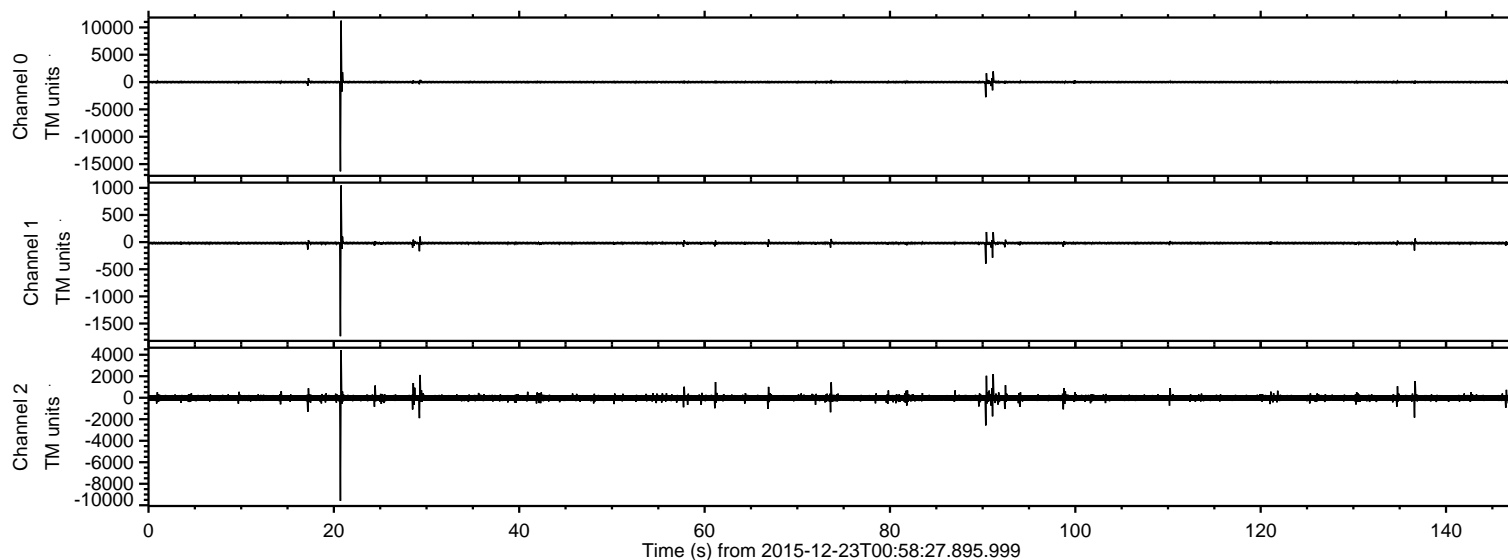

ELMAVAN 3D WAVEFORMS (Measured data sampled at 50 kHz) 51000 packets of 144 samples from 2015-12-23T00:58:27.895.999. Part 21/147

Processed Fri Feb 5 18:38:57 2016 by ELM ver.2012-10-06 from 001__elm20151223_005826__dat00.bin

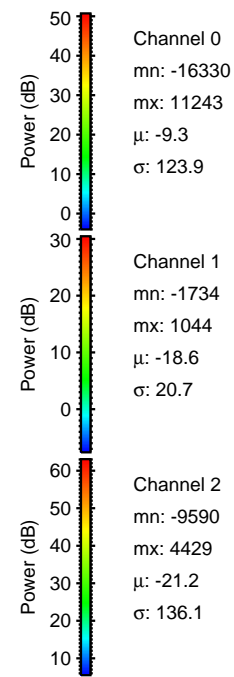
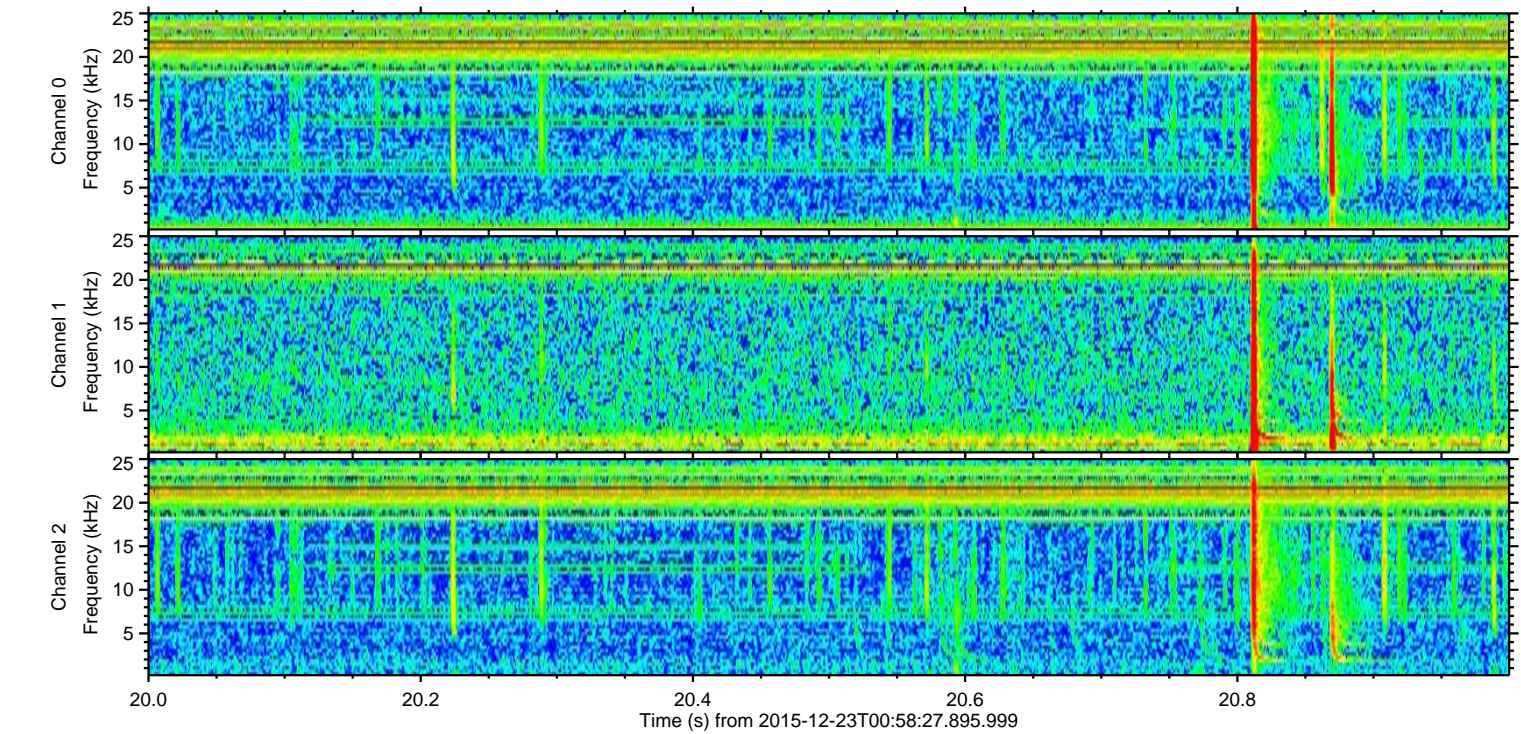
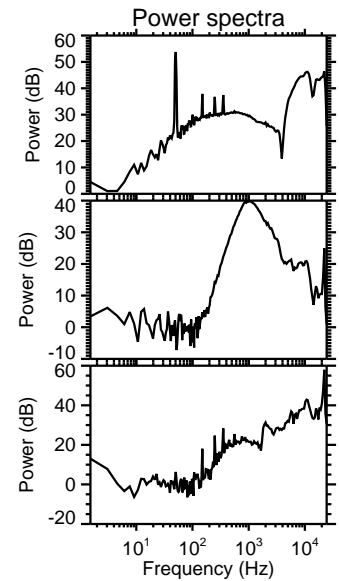
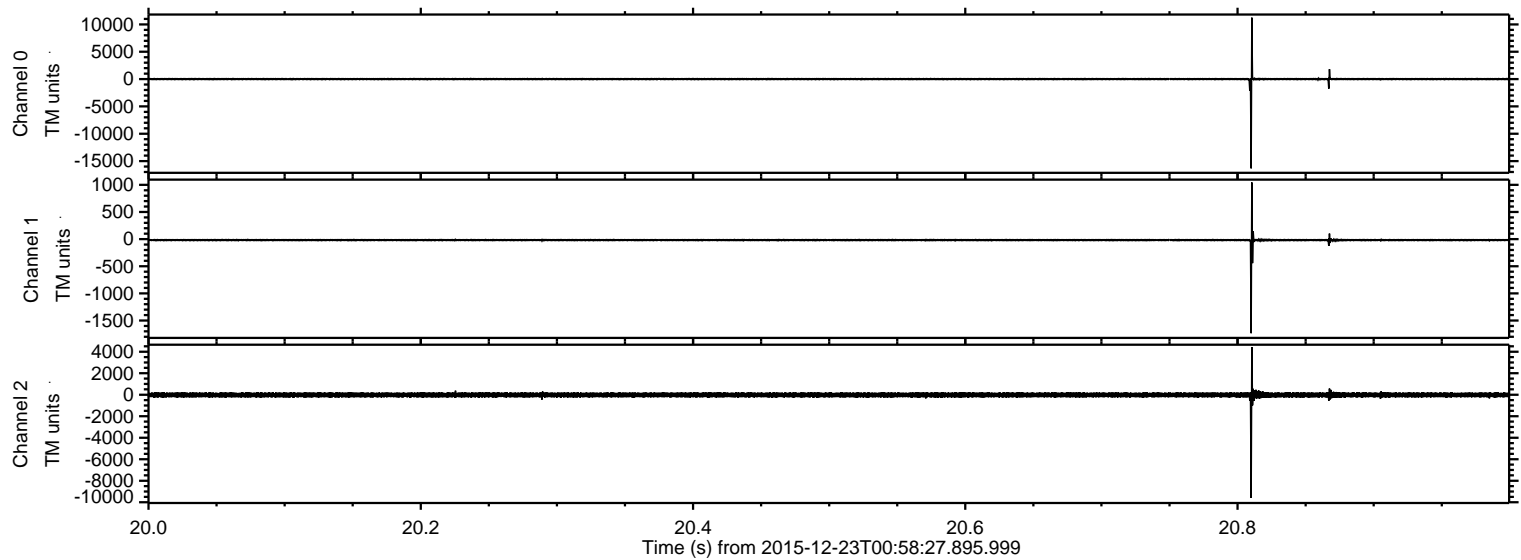

Processed Fri Feb 5 18:38:58 2016 by ELM ver.2012-10-06 from 001__elm20151223_005826__dat00.bin

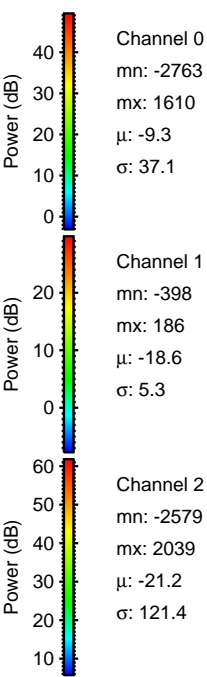
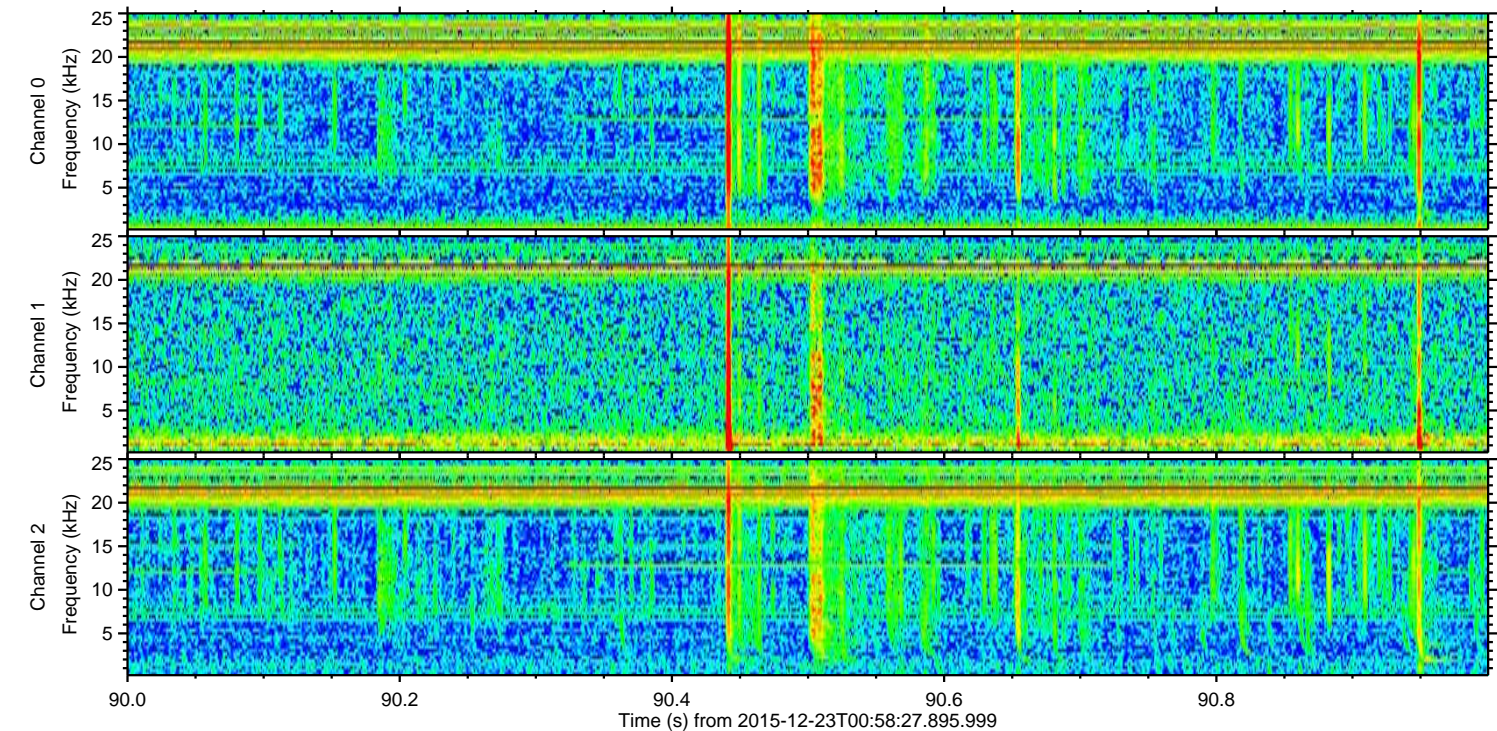
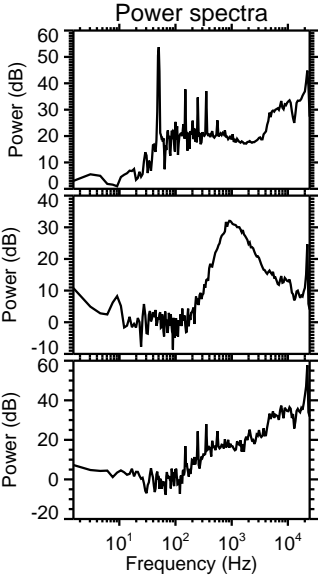
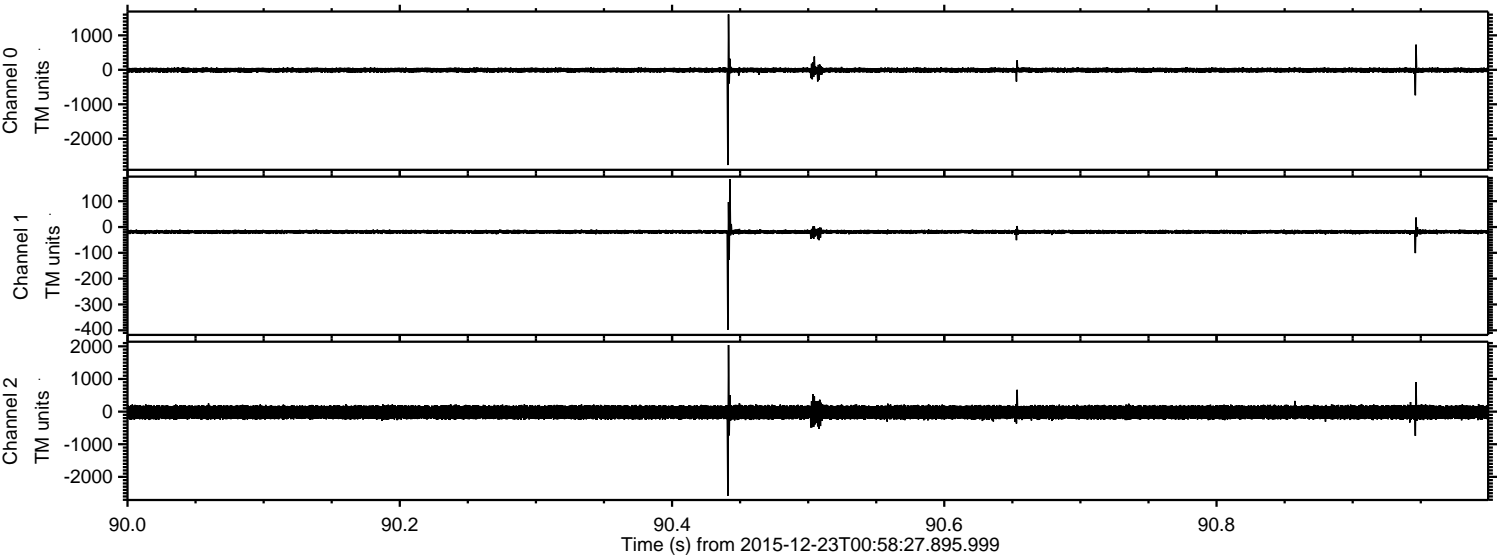

ELMAVAN 3D WAVEFORMS (Measured data sampled at 50 kHz) 51000 packets of 144 samples from 2015-12-23T00:58:27.895.999. Part 92/147

Processed Fri Feb 5 18:39:00 2016 by ELM ver.2012-10-06 from 001__elm20151223_005826__dat00.bin

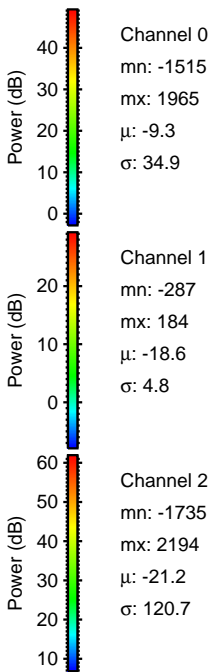
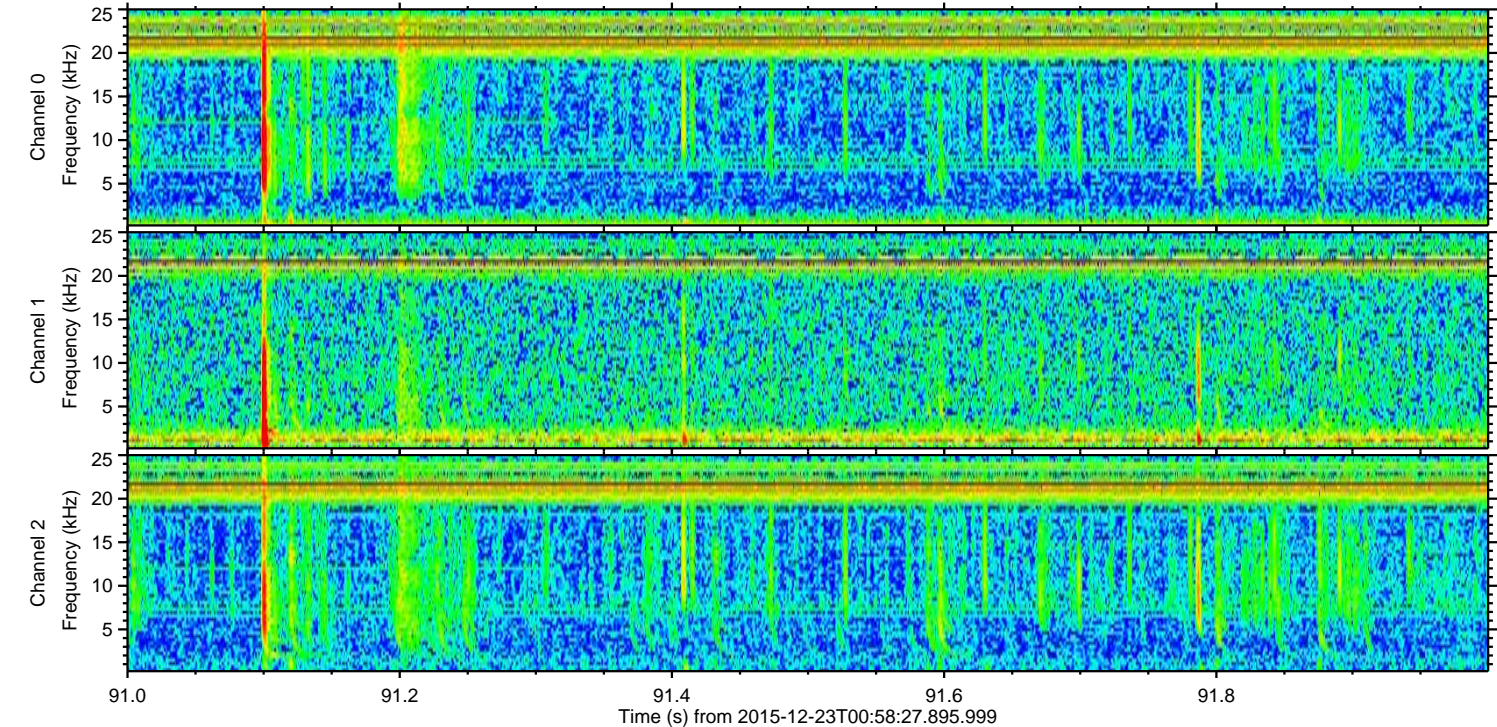
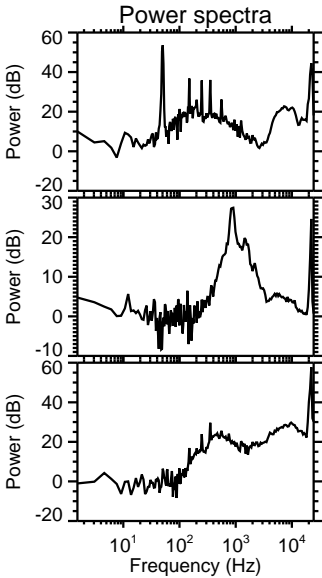
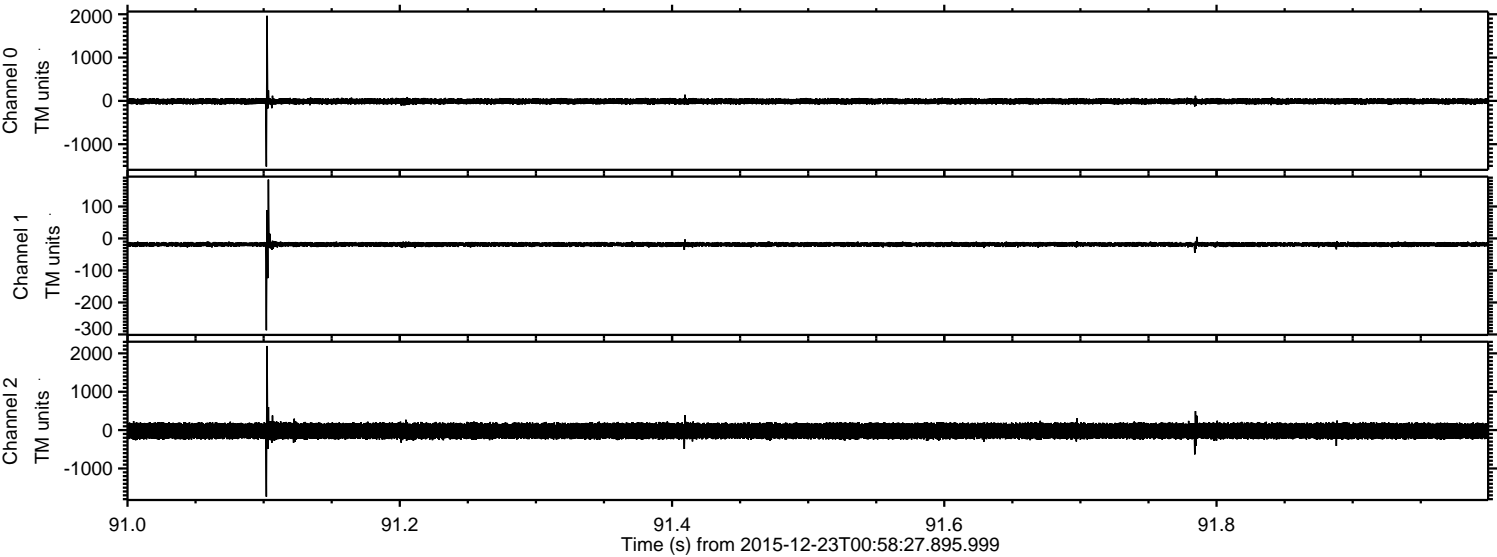

Processed Fri Feb 5 18:39:01 2016 by ELM ver.2012-10-06 from 001__elm20151223_005826__dat00.bin

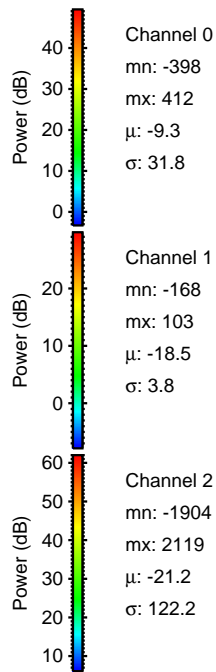
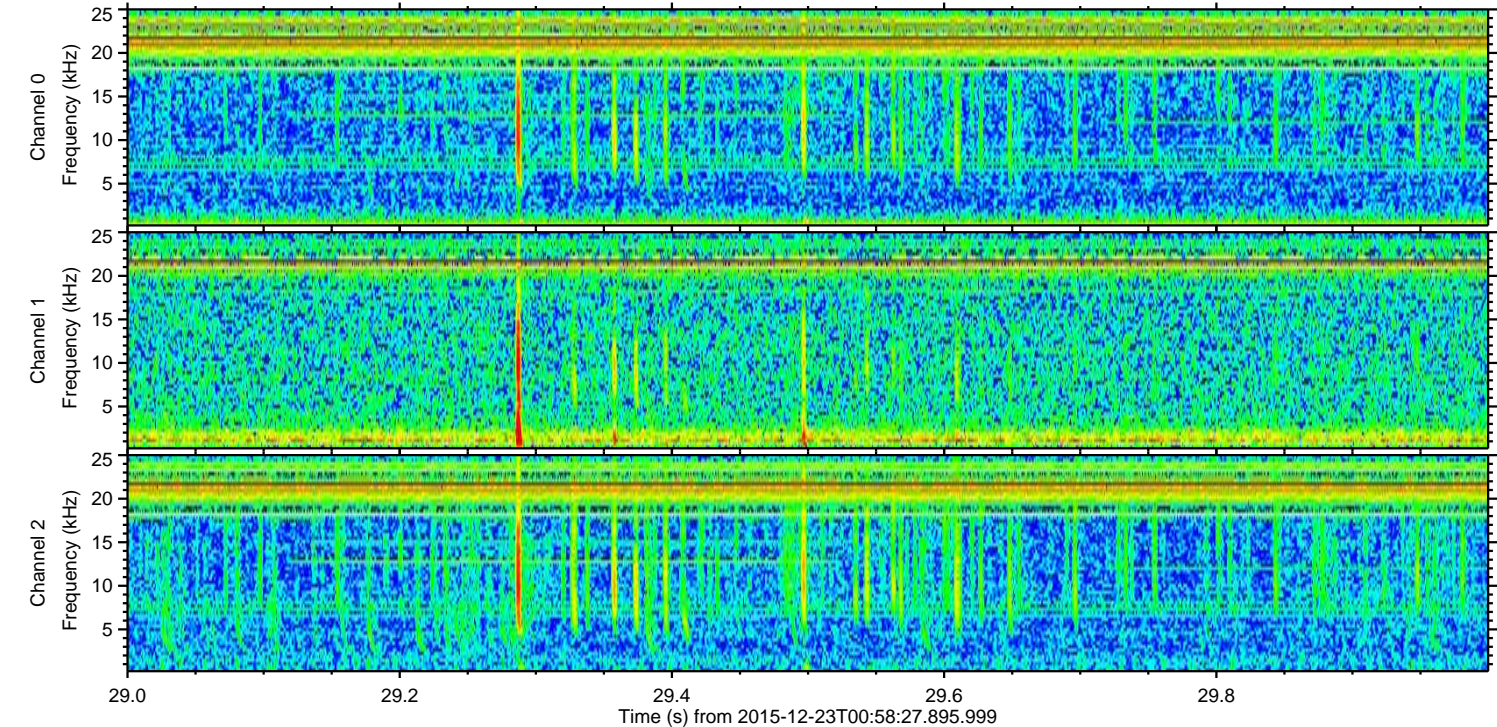
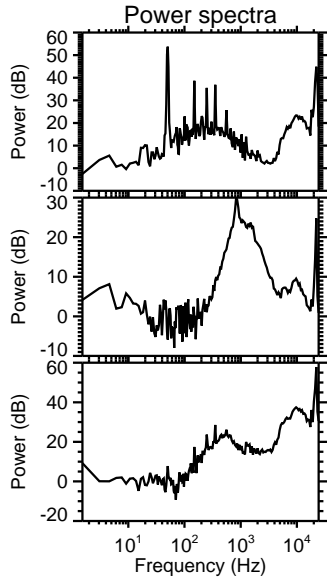
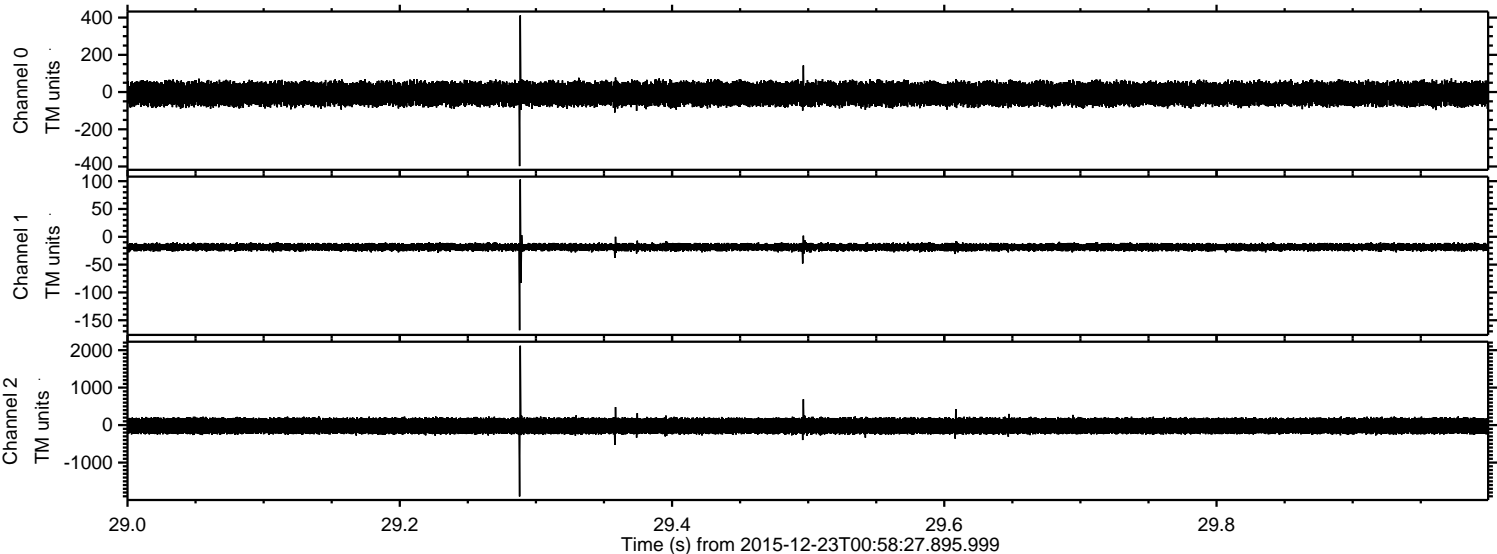

ELMAVAN 3D WAVEFORMS (Measured data sampled at 50 kHz) 51000 packets of 144 samples from 2015-12-23T00:58:27.895.999. Part 137/147

Processed Fri Feb 5 18:39:02 2016 by ELM ver.2012-10-06 from 001__elm20151223_005826__dat00.bin

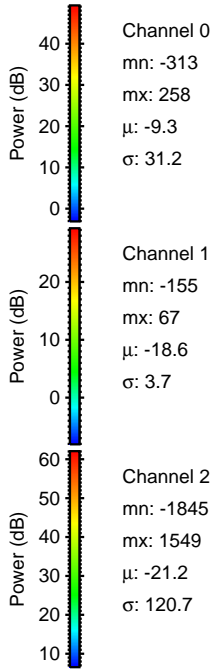
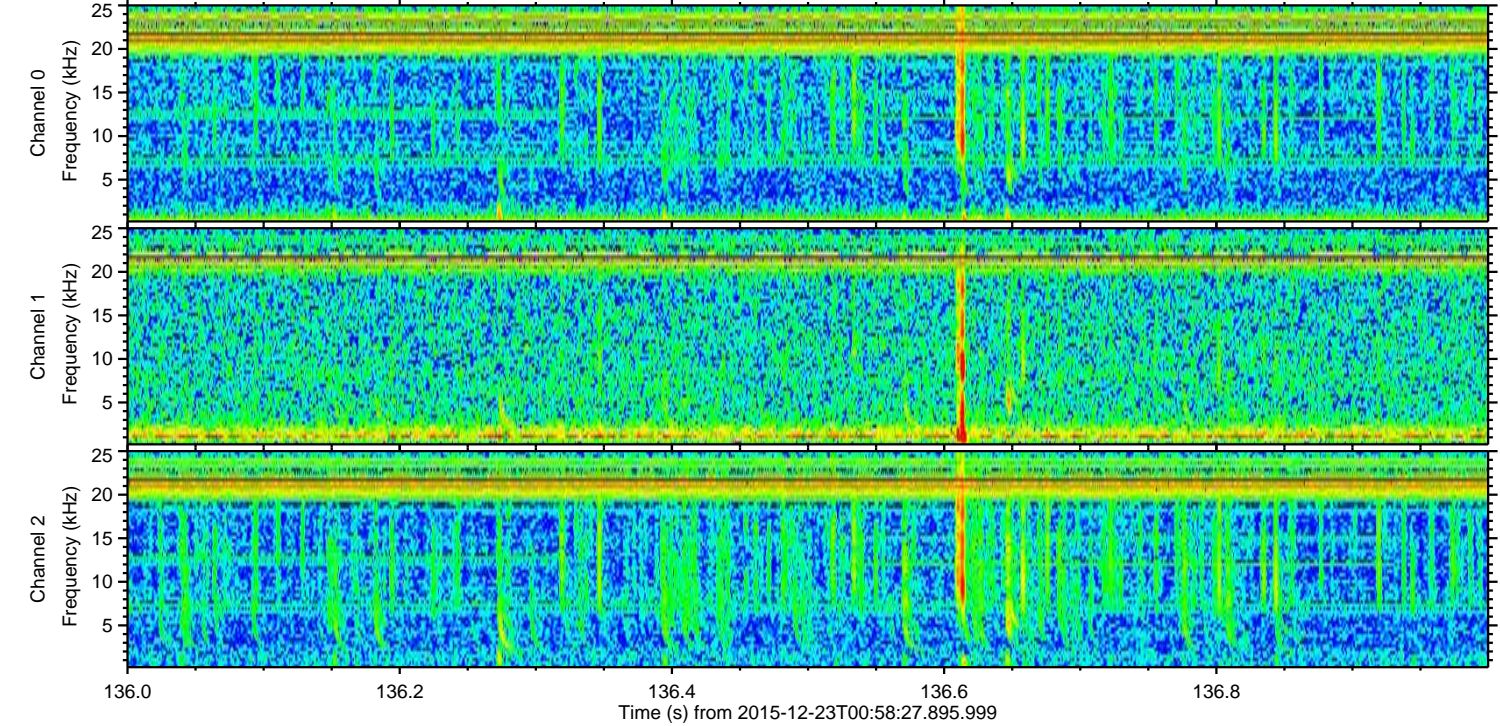
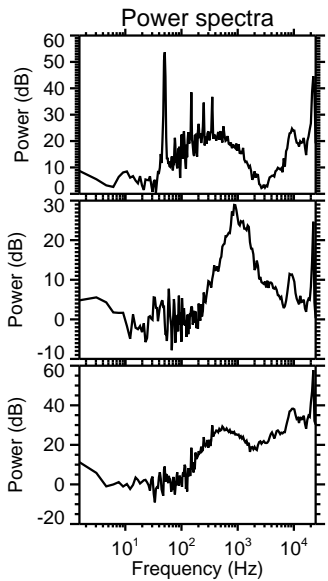
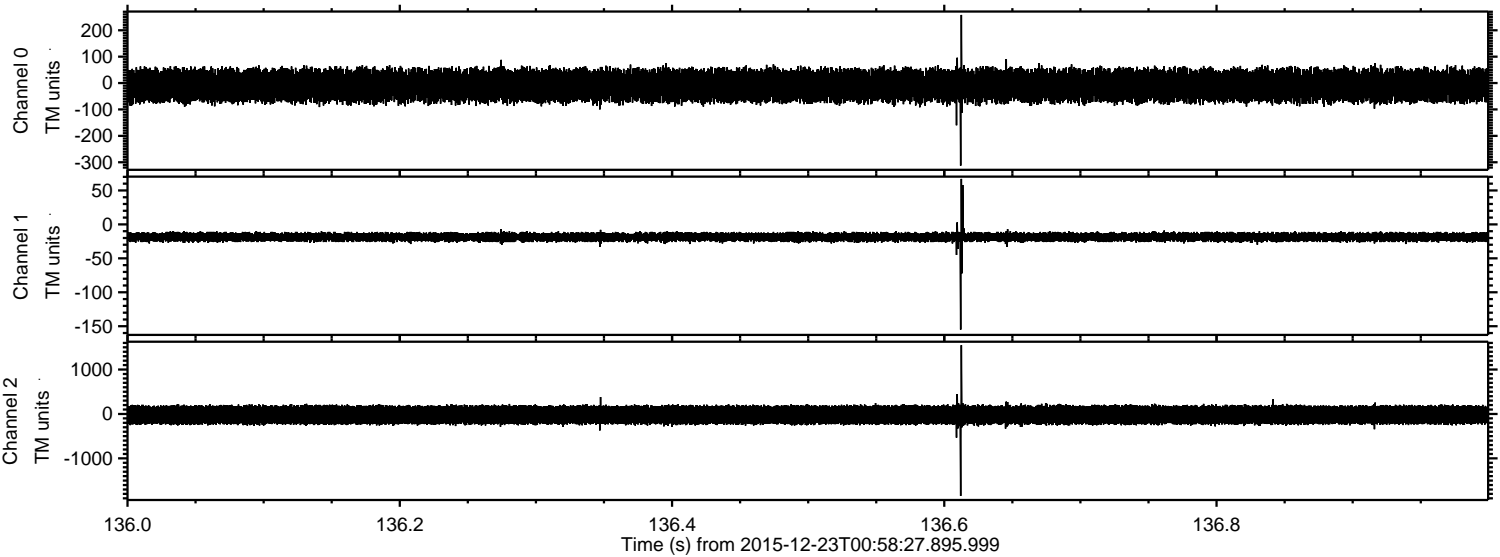

ELMAVAN 3D WAVEFORMS (Measured data sampled at 50 kHz) 51000 packets of 144 samples from 2015-12-23T00:58:27.895.999. Part 62/147

Processed Fri Feb 5 18:39:04 2016 by ELM ver.2012-10-06 from 001__elm20151223_005826__dat00.bin

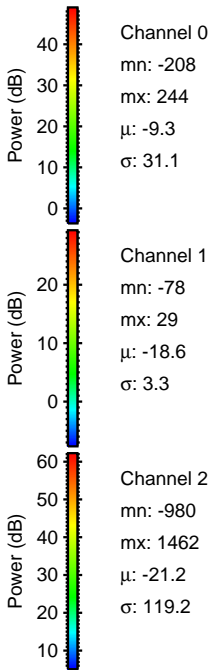
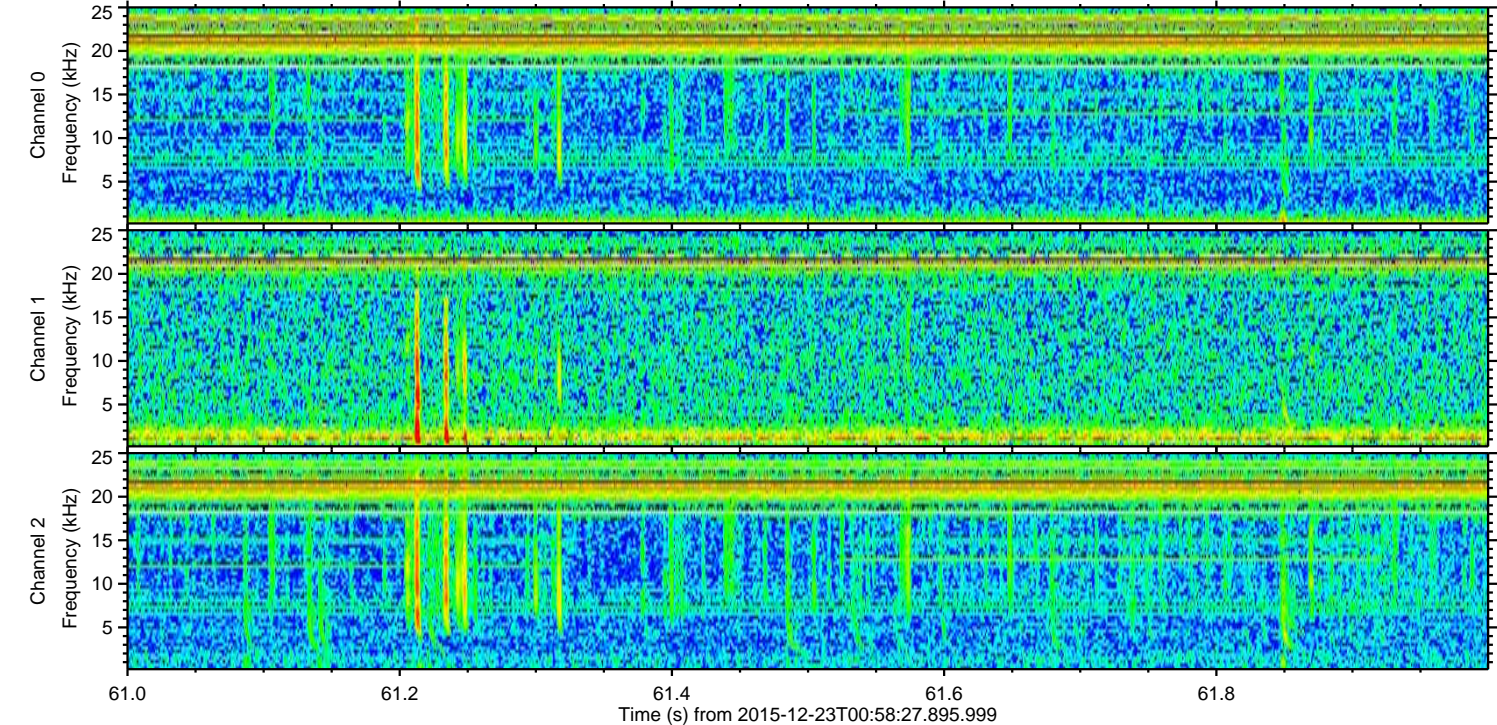
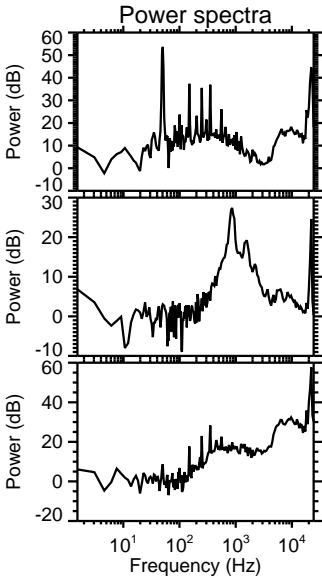
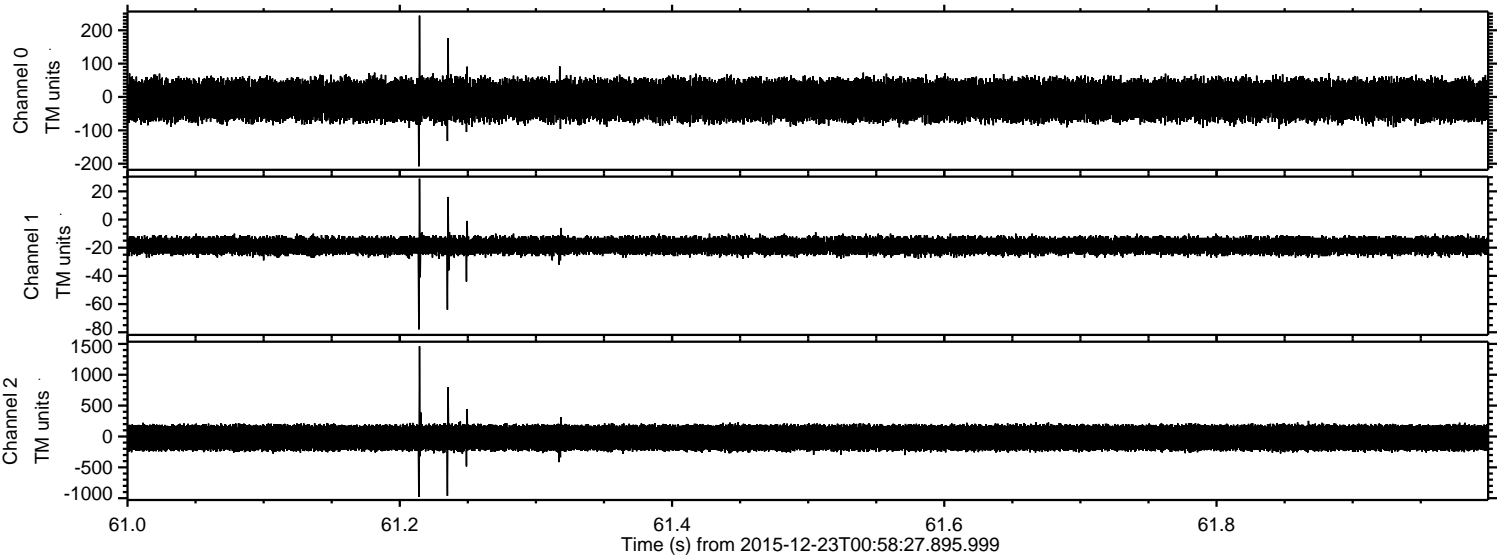

Processed Fri Feb 5 18:39:05 2016 by ELM ver.2012-10-06 from 001__elm20151223_005826__dat00.bin

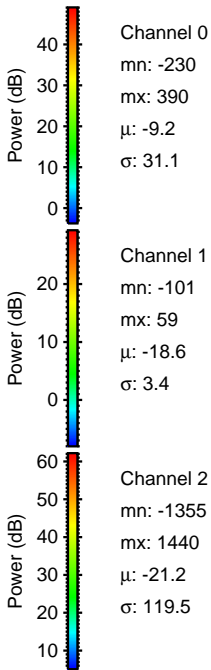
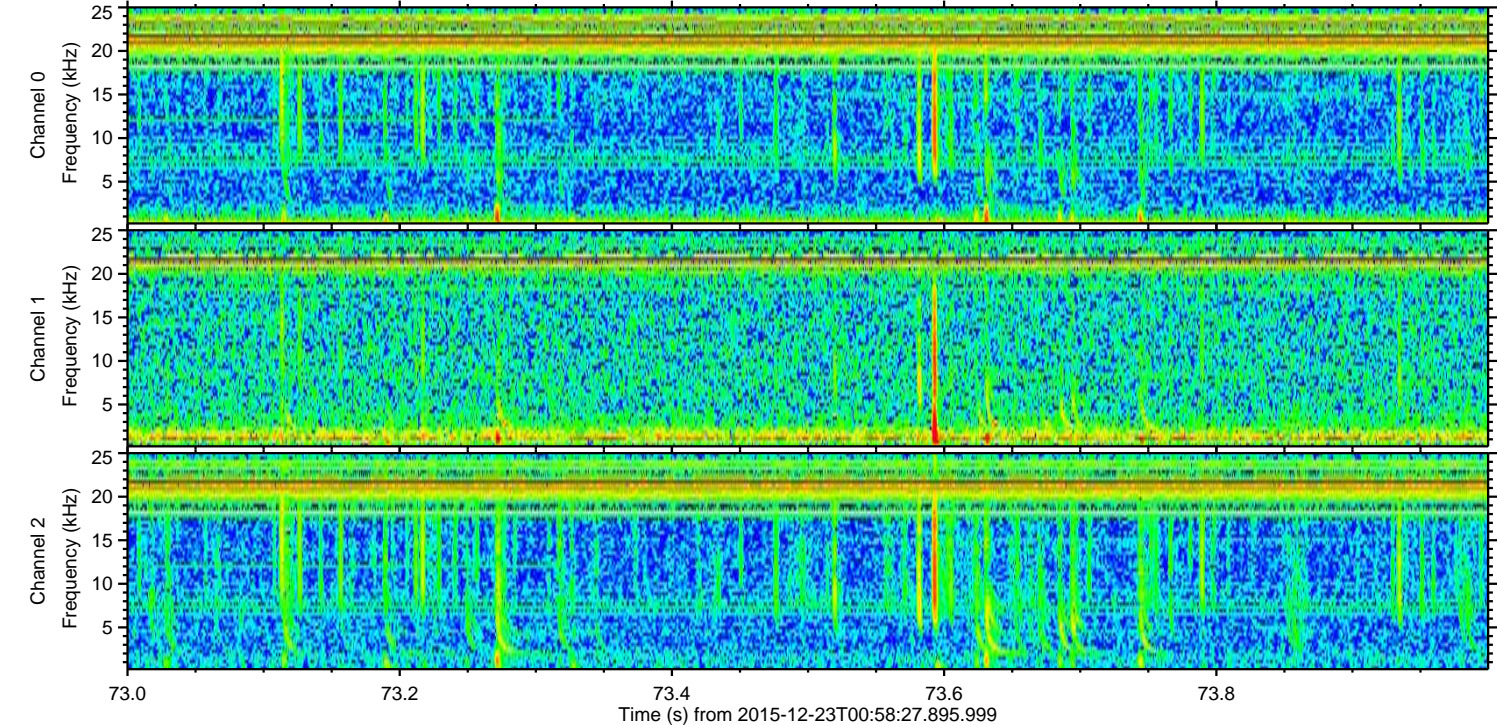
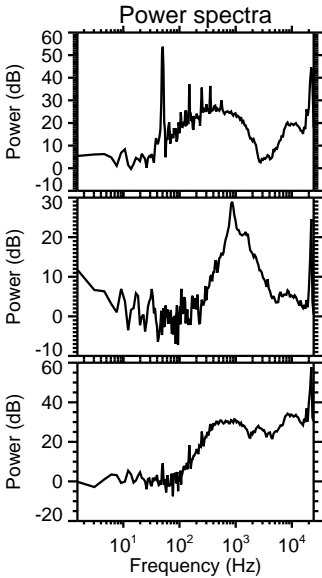
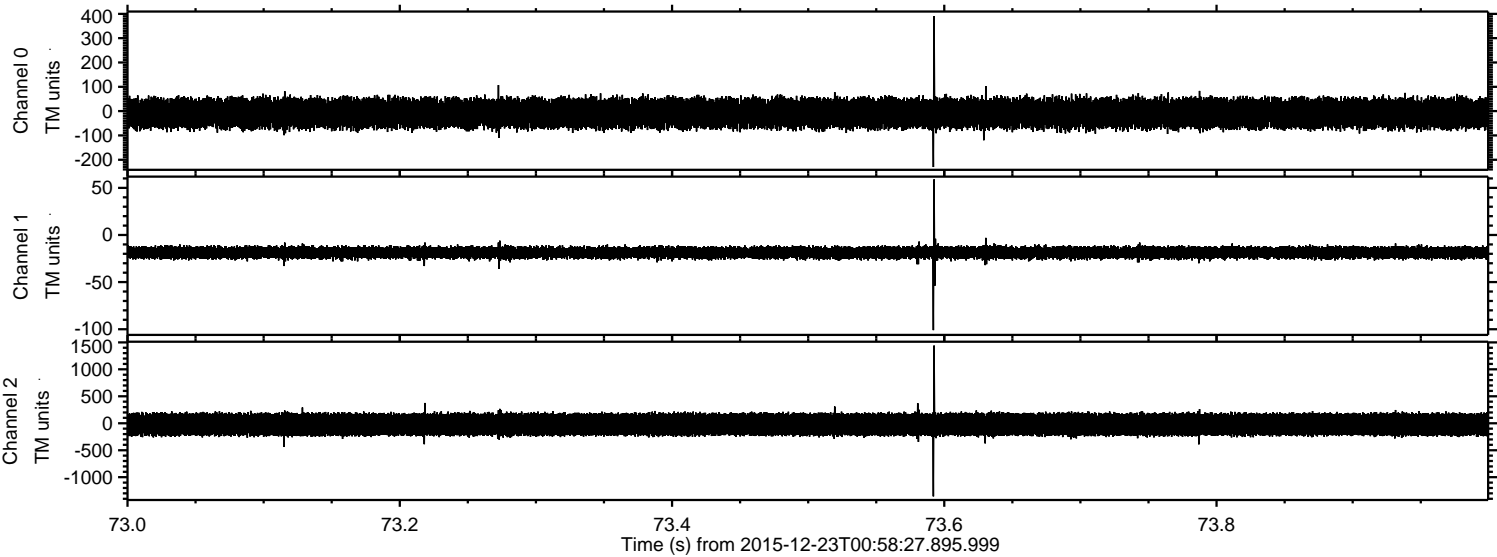

Processed Fri Feb 5 18:39:06 2016 by ELM ver.2012-10-06 from 001__elm20151223_005826__dat00.bin

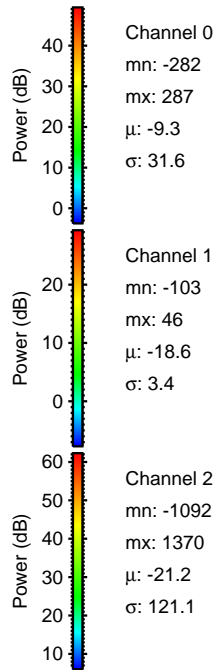
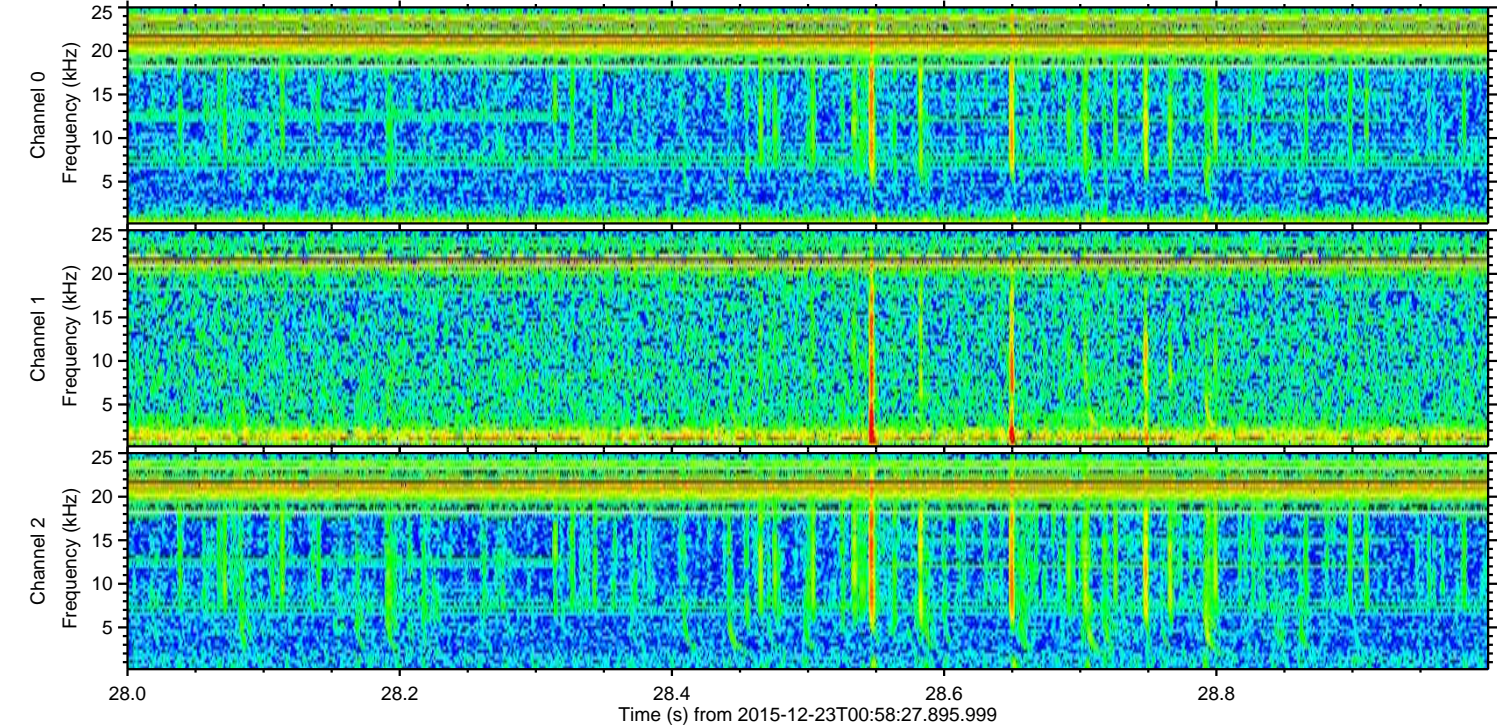
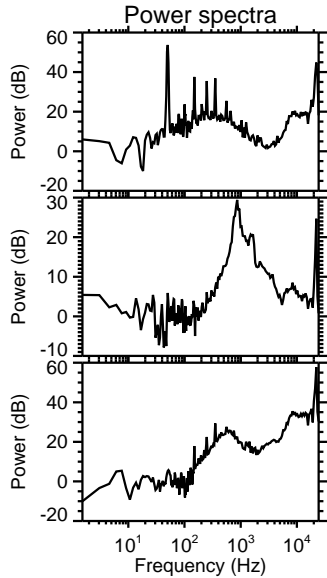
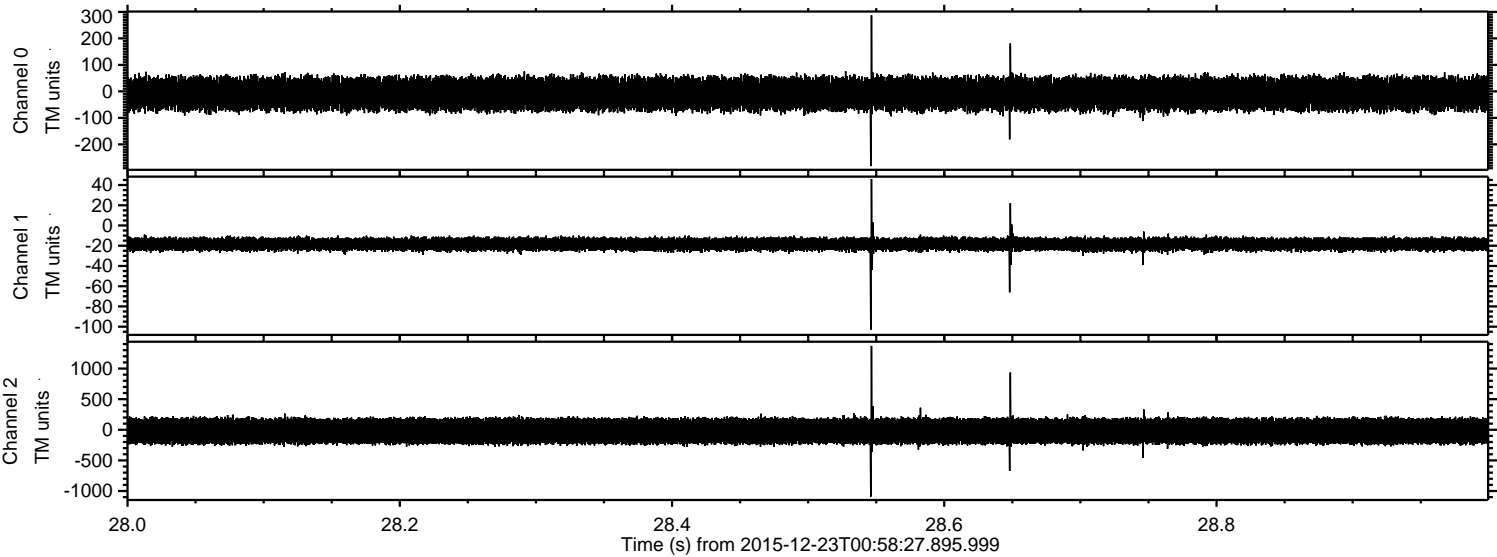

Processed Fri Feb 5 18:39:07 2016 by ELM ver.2012-10-06 from 001__elm20151223_005826__dat00.bin

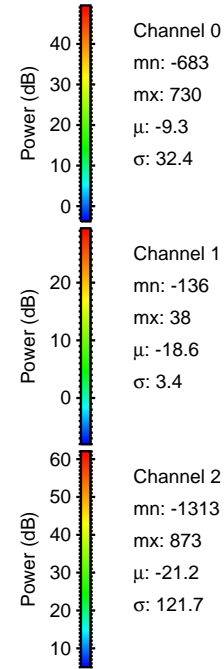
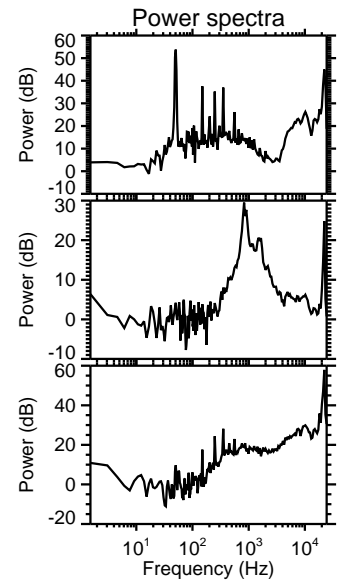
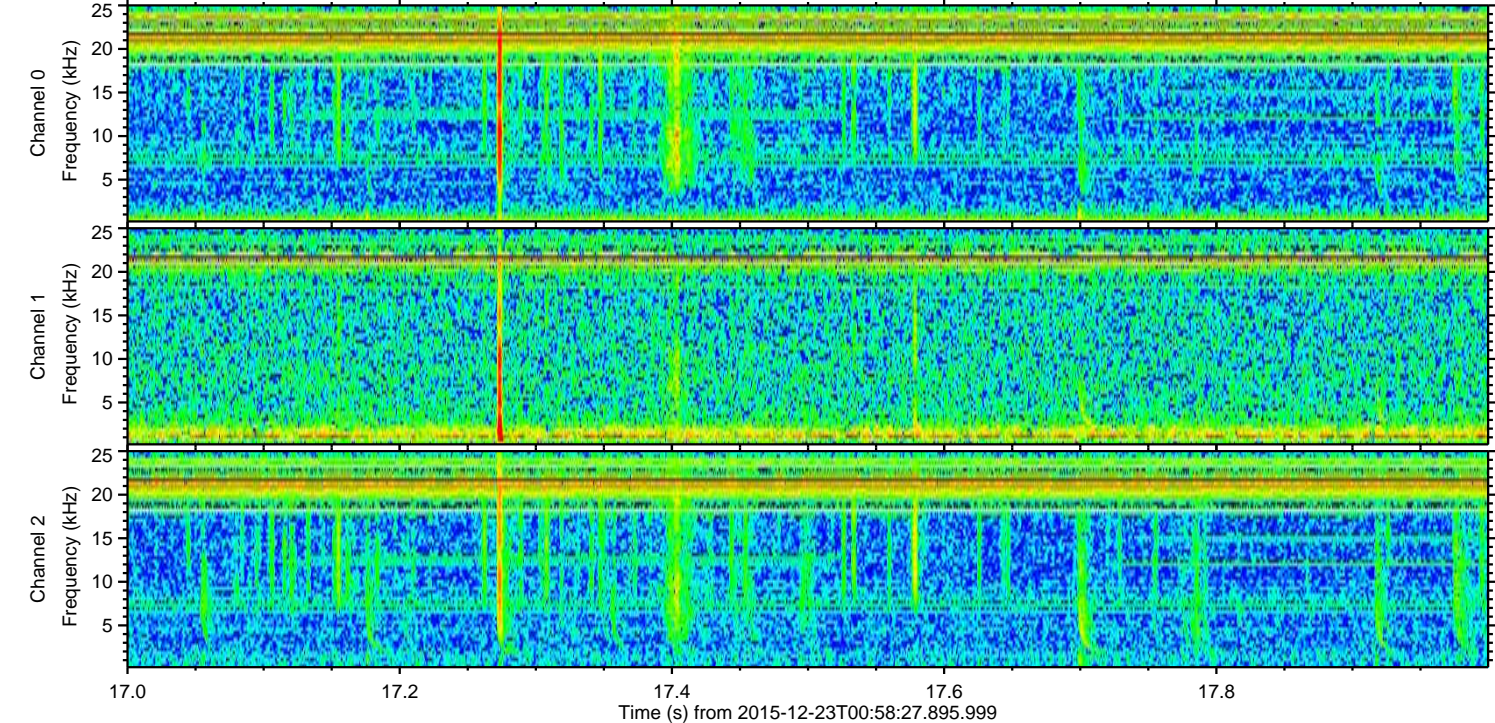
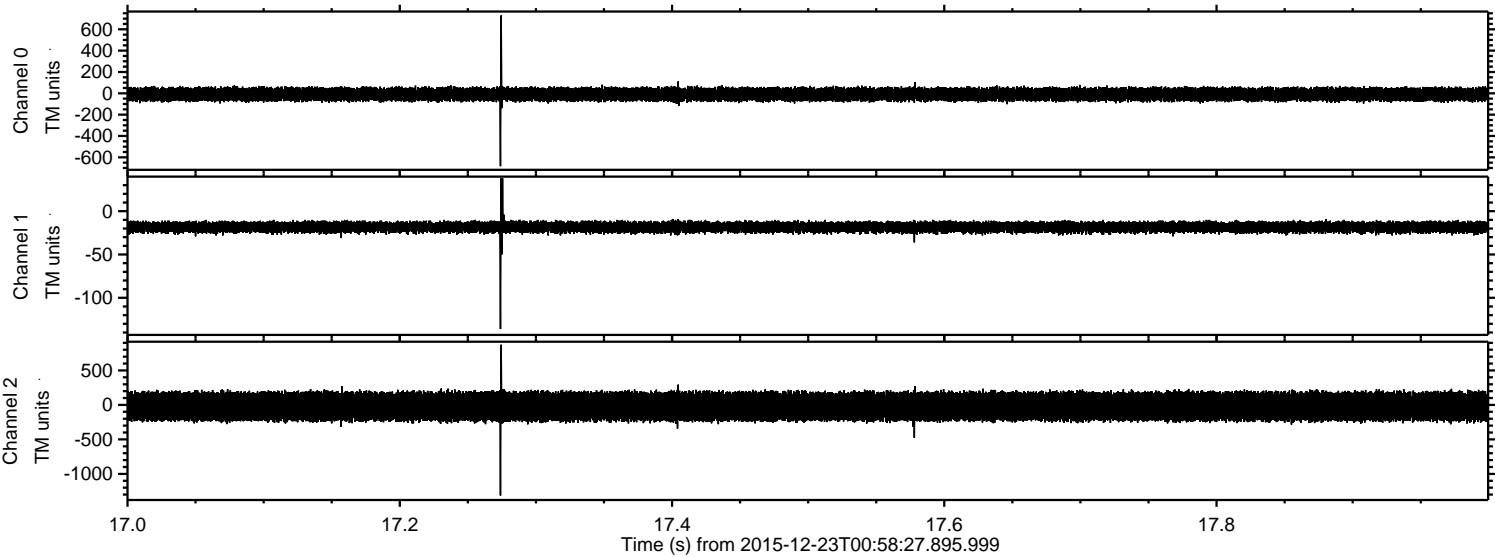

Channel 0
mn: -683
mx: 730
 μ : -9.3
 σ : 32.4

Channel 1
mn: -136
mx: 38
 μ : -18.6
 σ : 3.4

Channel 2
mn: -1313
mx: 873
 μ : -21.2
 σ : 121.7

Processed Fri Feb 5 18:39:09 2016 by ELM ver.2012-10-06 from 001__elm20151223_005826__dat00.bin

