

# ELMAVAN 3D WAVEFORMS (Measured data sampled at 50 kHz) 51000 packets of 144 samples from 2015-12-22T23:13:23.425.999.

Processed Fri Feb 5 17:48:22 2016 by ELM ver.2012-10-06 from 001\_\_elm20151222\_231322\_\_dat00.bin

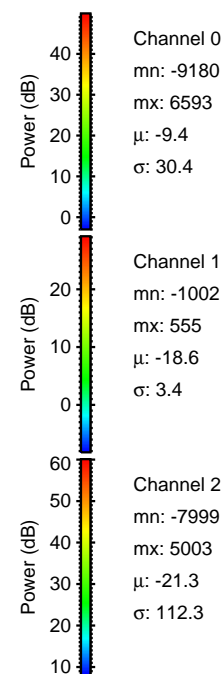

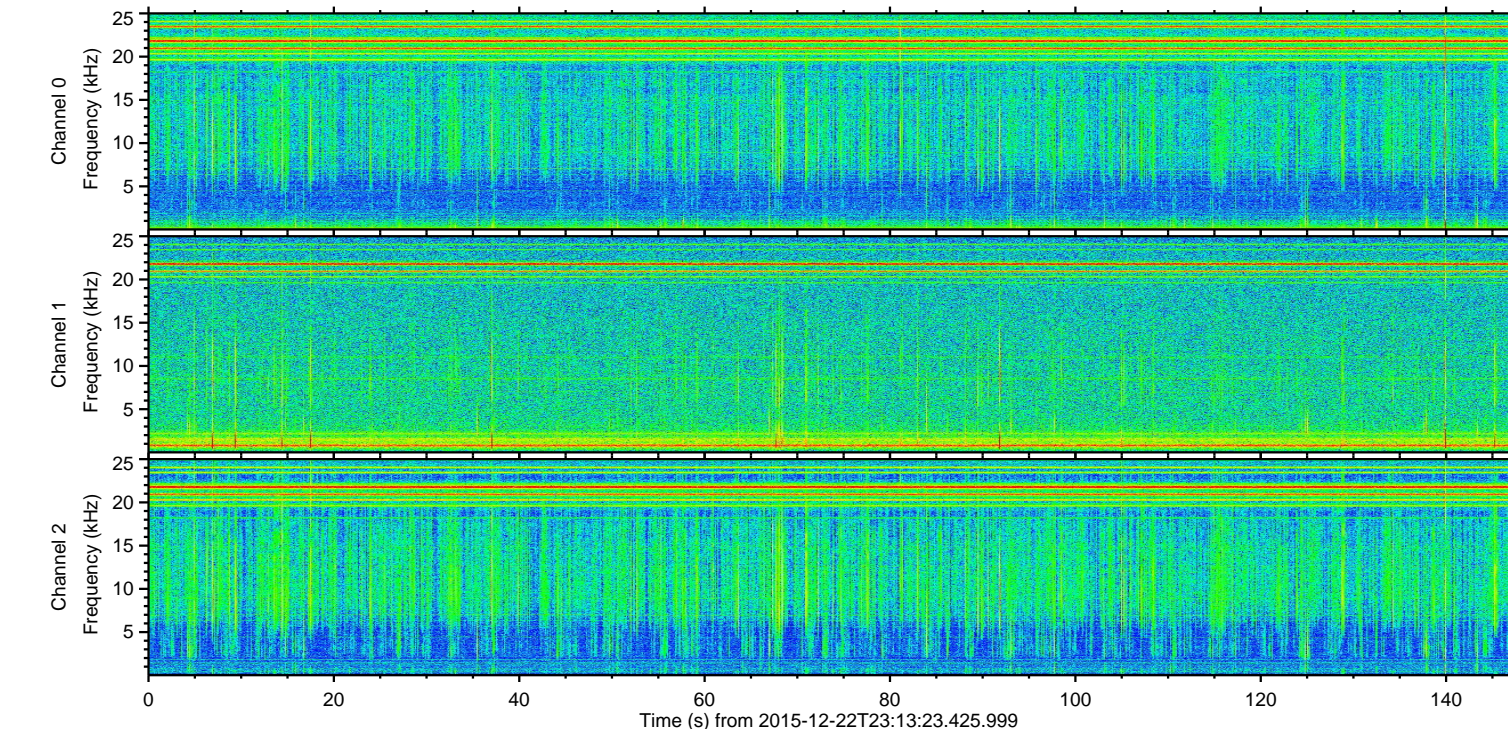
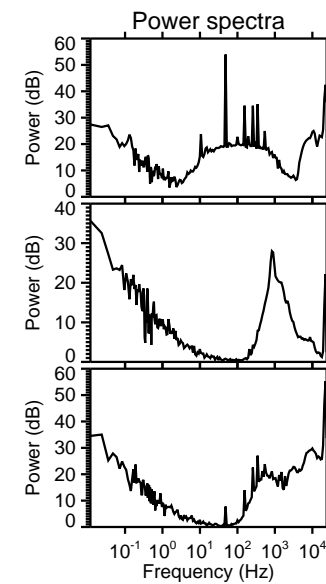
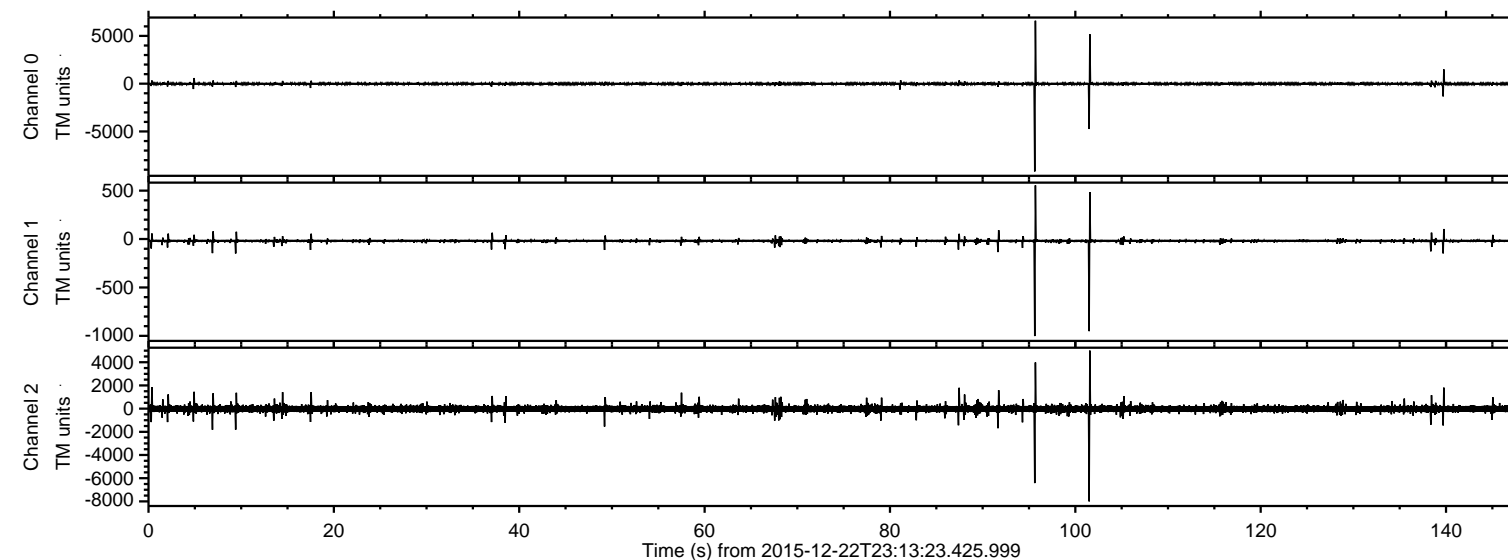

Processed Fri Feb 5 17:48:37 2016 by ELM ver.2012-10-06 from 001\_\_elm20151222\_231322\_\_dat00.bin

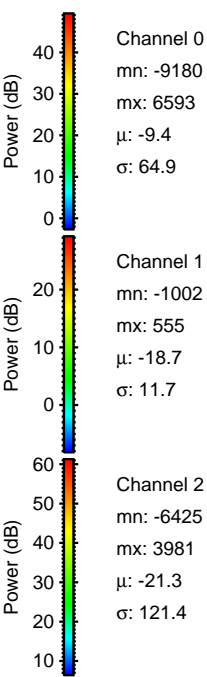
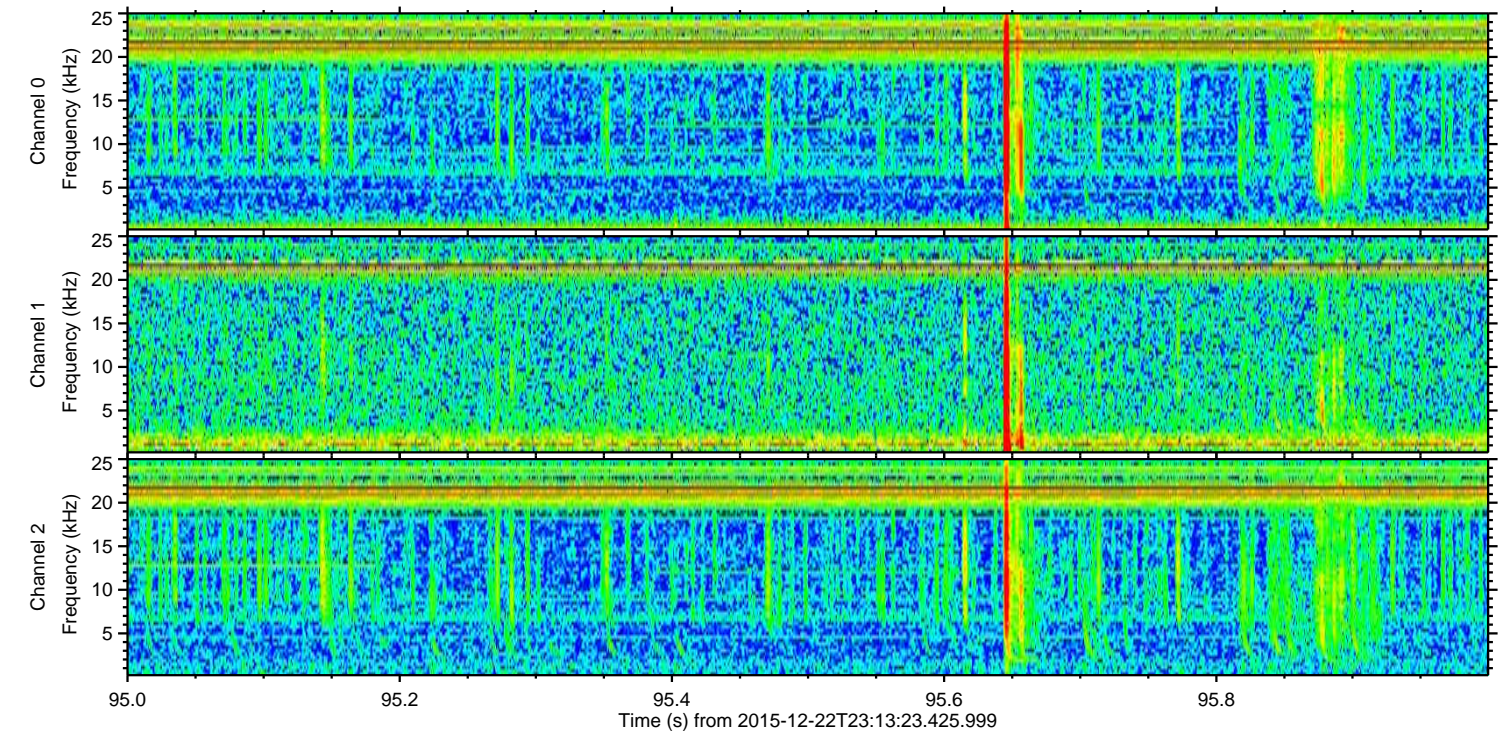
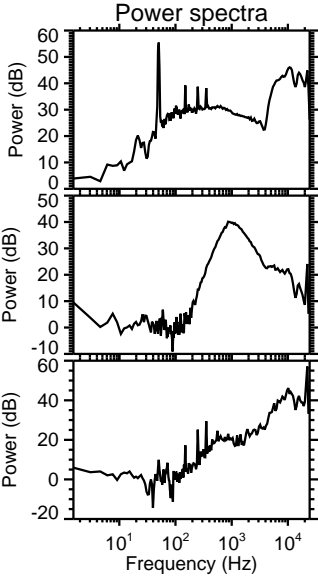
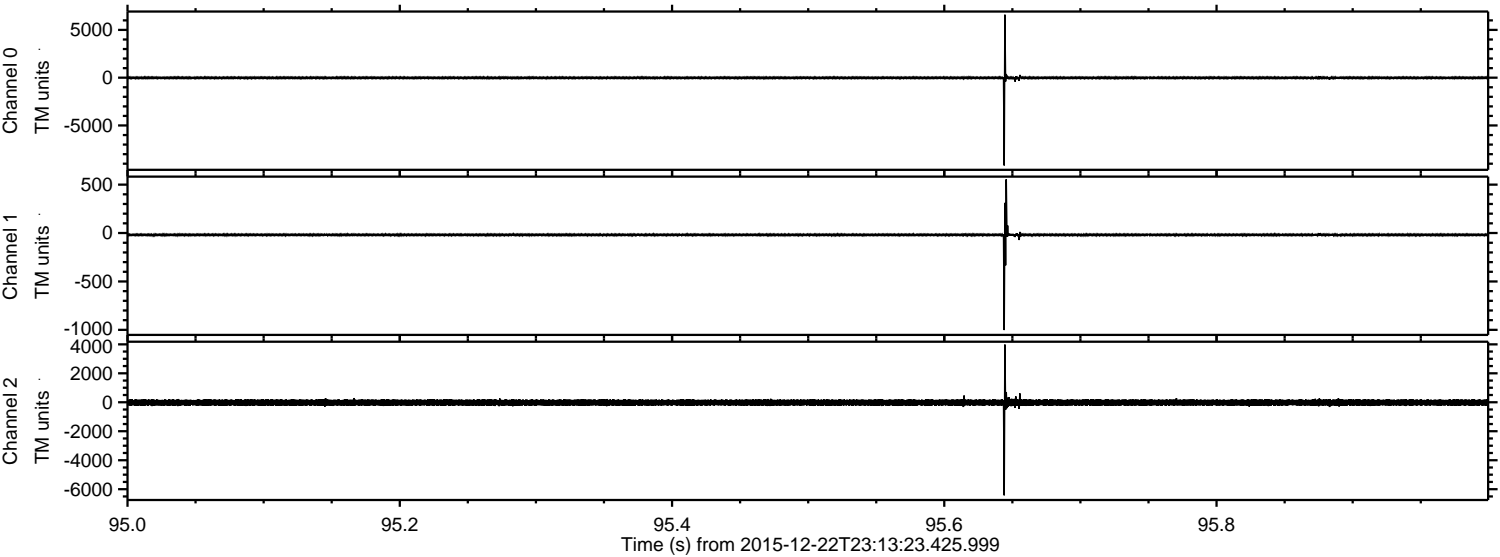



ELMAVAN 3D WAVEFORMS (Measured data sampled at 50 kHz) 51000 packets of 144 samples from 2015-12-22T23:13:23.425.999. Part 102/147

Processed Fri Feb 5 17:48:39 2016 by ELM ver.2012-10-06 from 001\_\_elm20151222\_231322\_\_dat00.bin

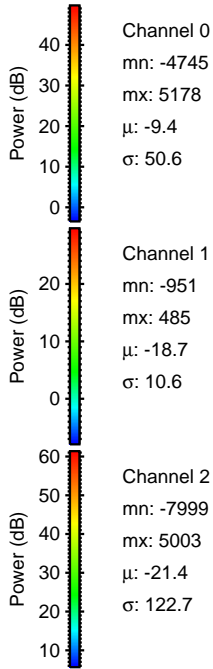
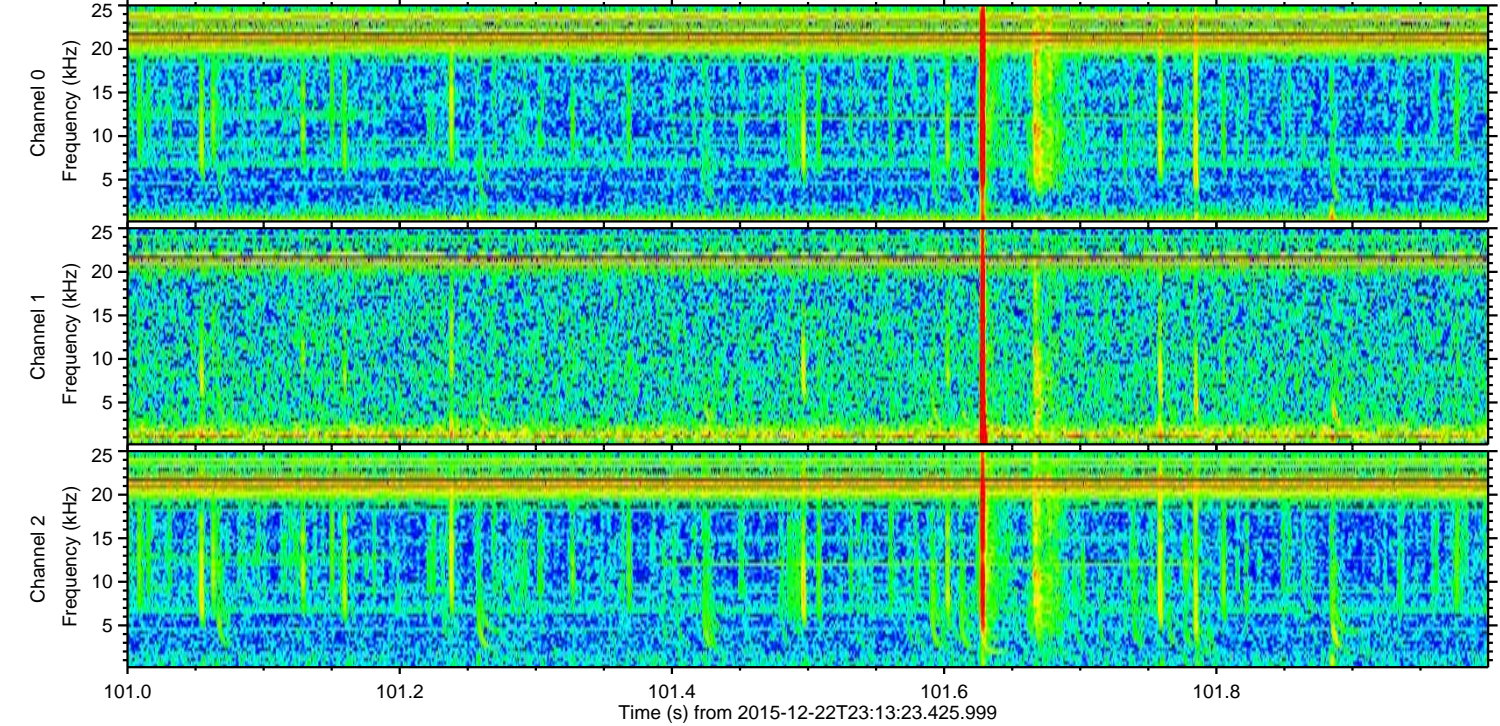
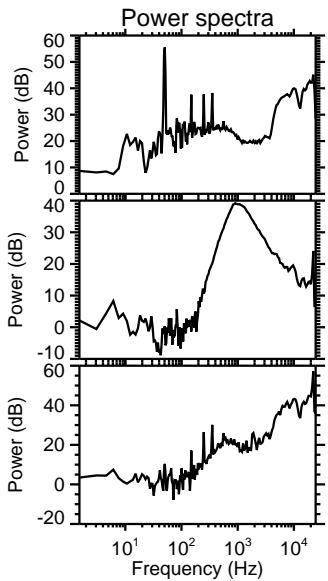
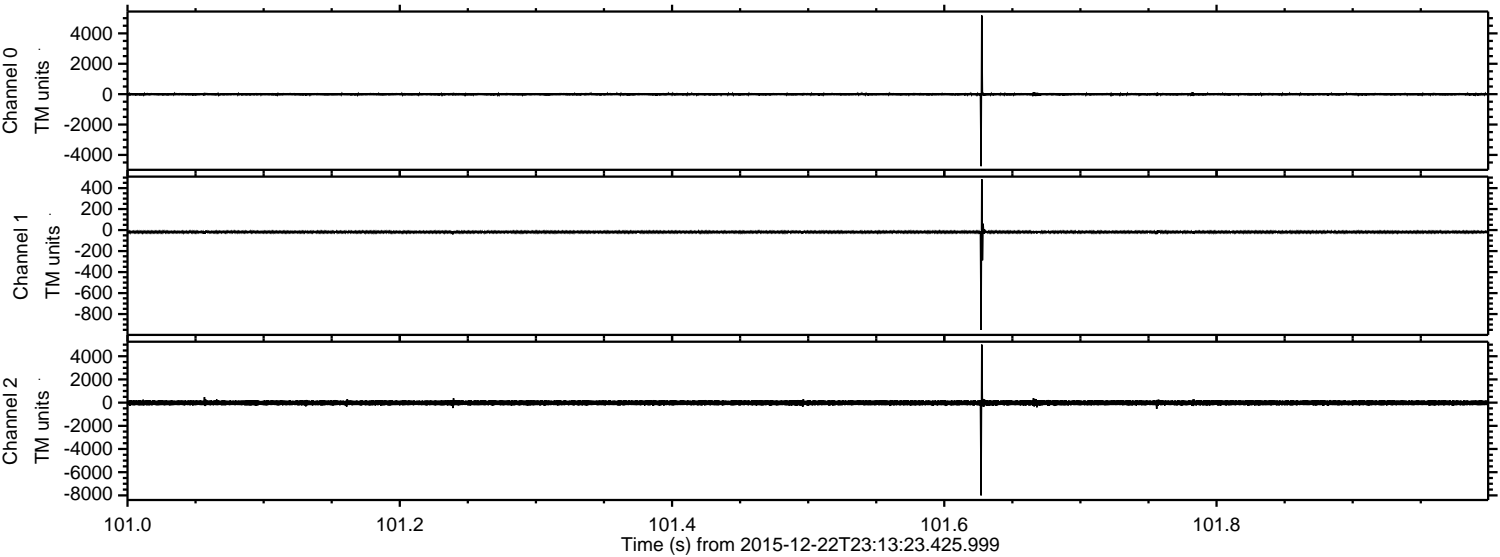

Channel 0  
mn: -4745  
mx: 5178  
 $\mu$ : -9.4  
 $\sigma$ : 50.6

Channel 1  
mn: -951  
mx: 485  
 $\mu$ : -18.7  
 $\sigma$ : 10.6

Channel 2  
mn: -7999  
mx: 5003  
 $\mu$ : -21.4  
 $\sigma$ : 122.7



ELMAVAN 3D WAVEFORMS (Measured data sampled at 50 kHz) 51000 packets of 144 samples from 2015-12-22T23:13:23.425.999. Part 1/147

Processed Fri Feb 5 17:48:41 2016 by ELM ver.2012-10-06 from 001\_\_elm20151222\_231322\_\_dat00.bin

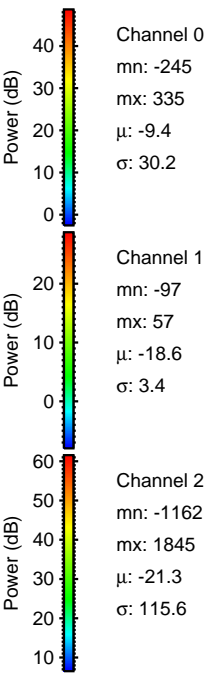
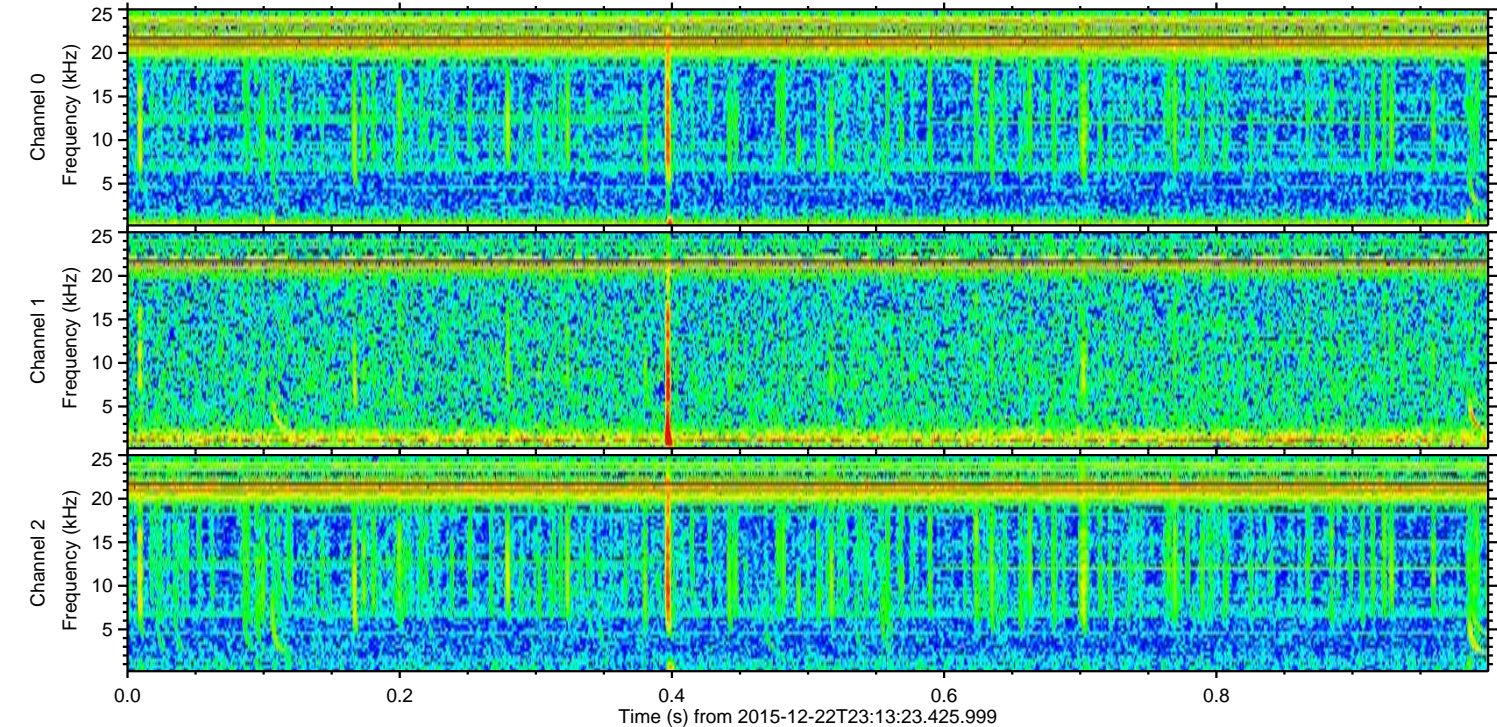
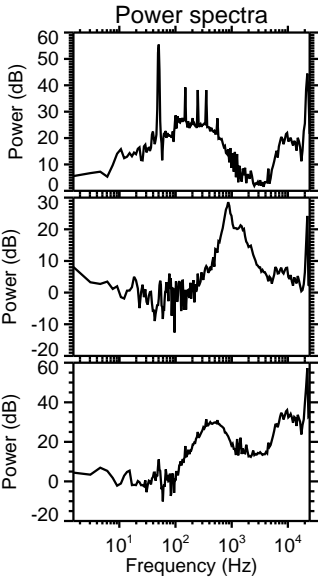
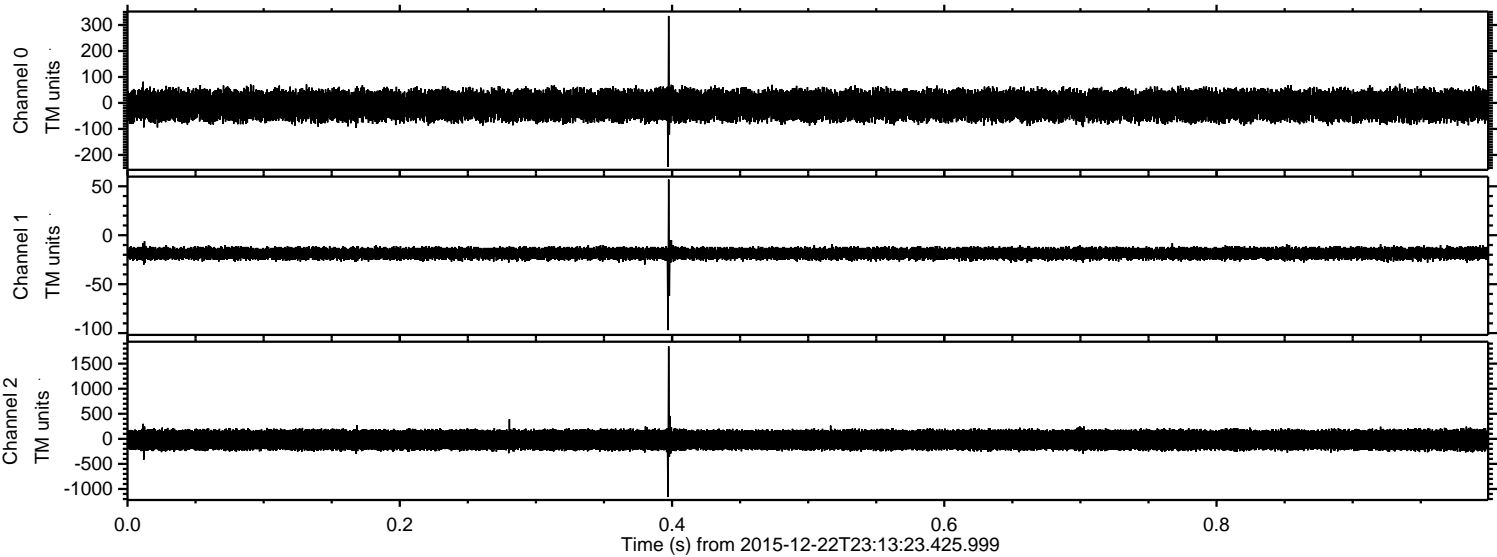



Processed Fri Feb 5 17:48:42 2016 by ELM ver.2012-10-06 from 001\_\_elm20151222\_231322\_\_dat00.bin

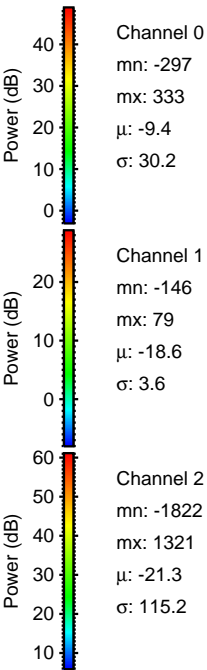
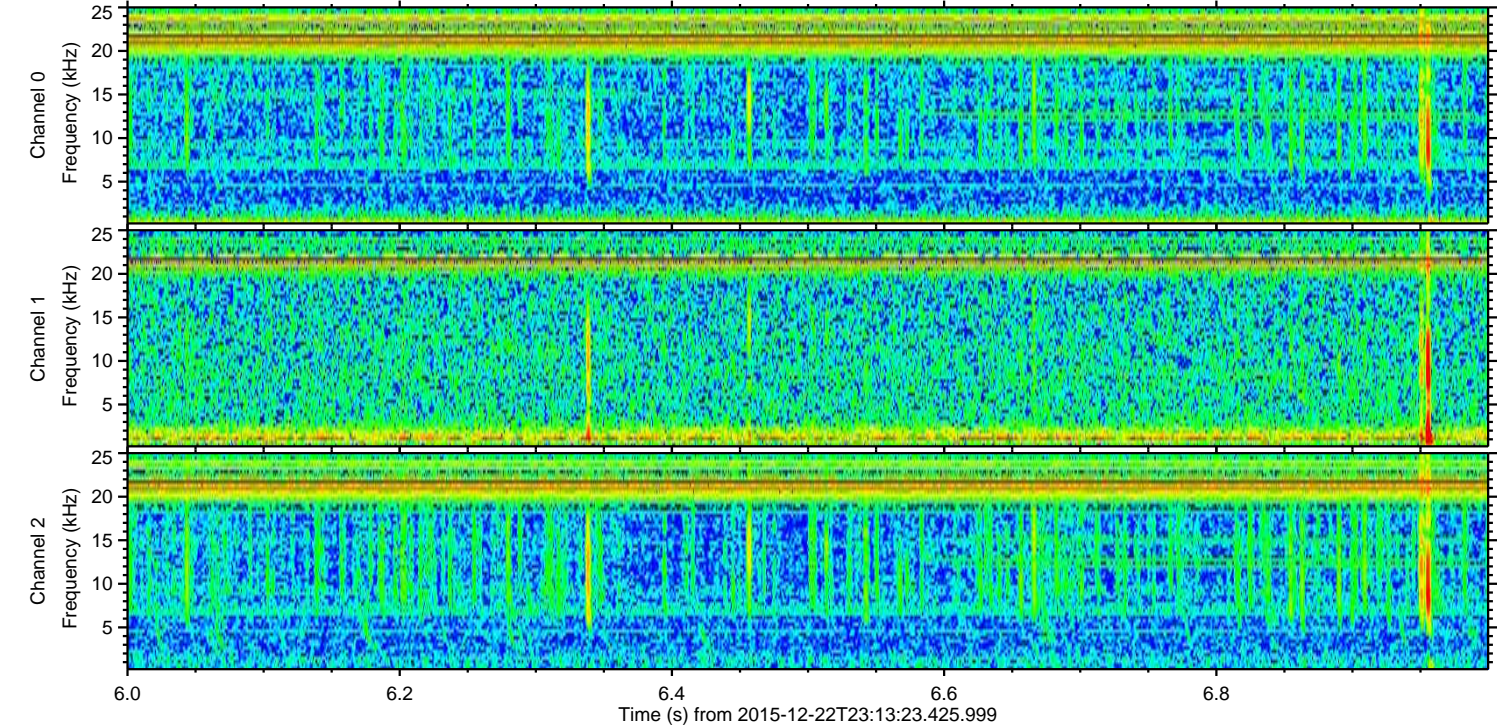
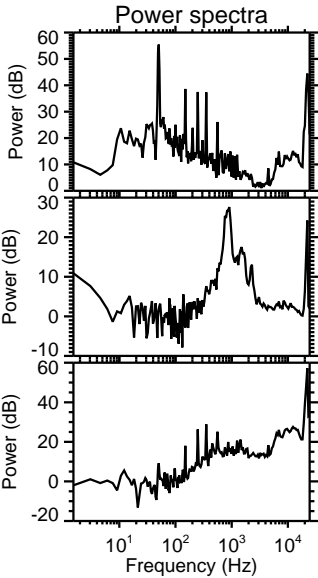
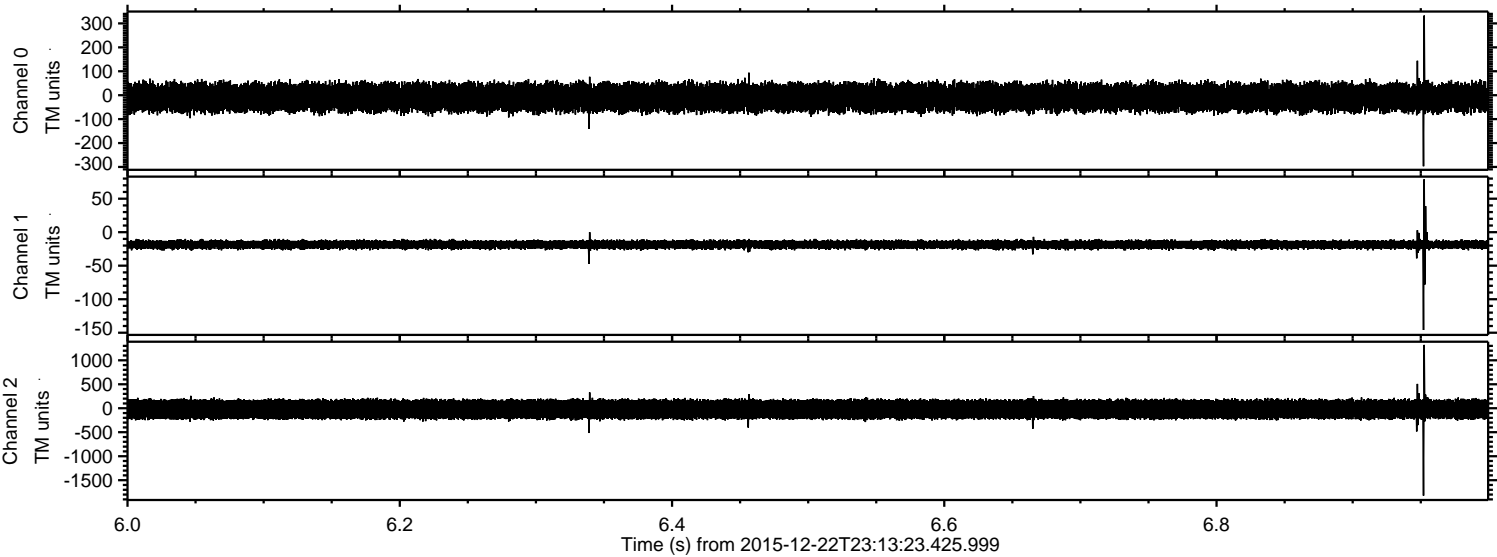



Processed Fri Feb 5 17:48:43 2016 by ELM ver.2012-10-06 from 001\_\_elm20151222\_231322\_\_dat00.bin

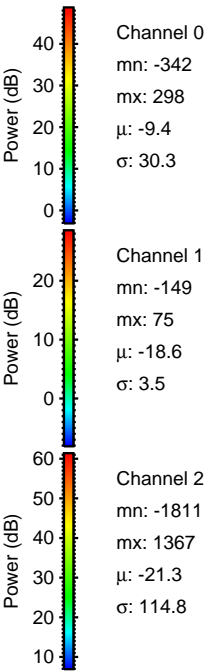
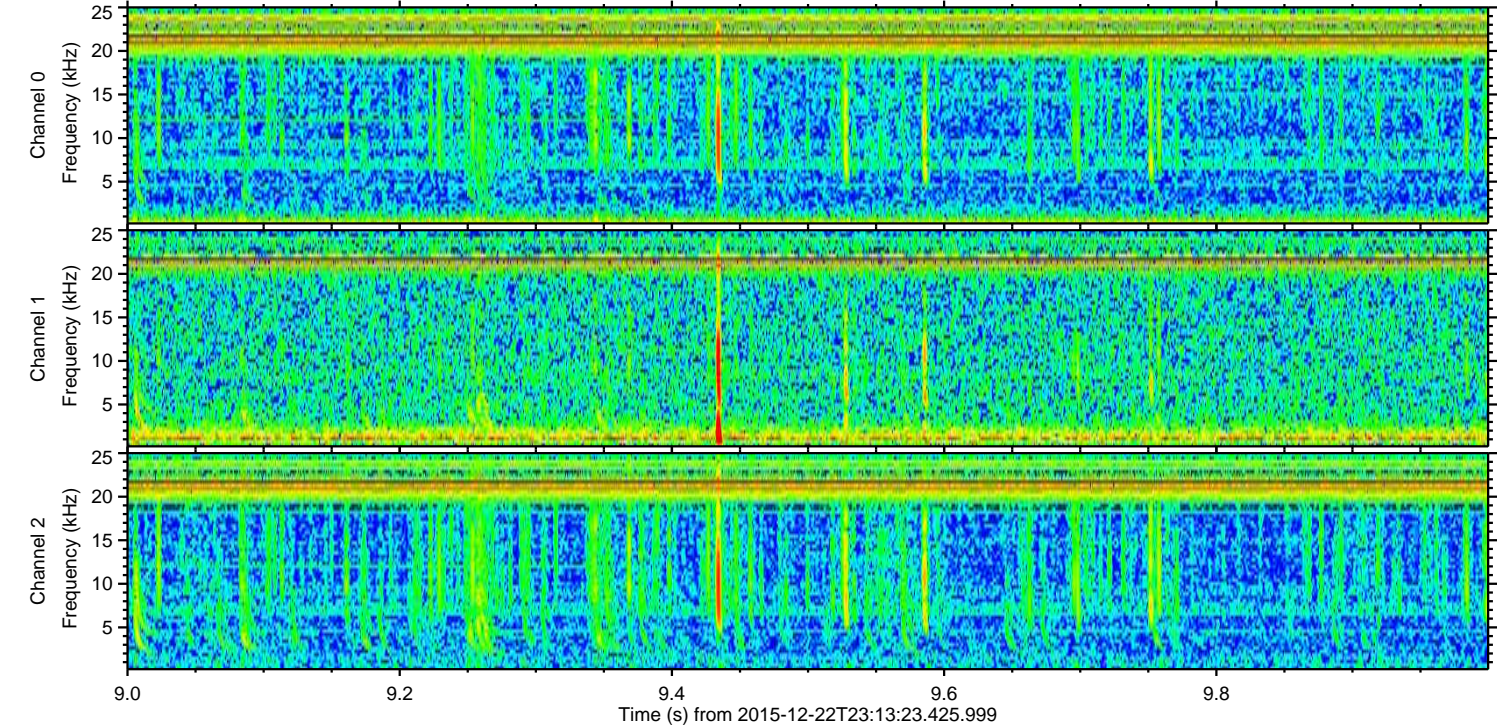
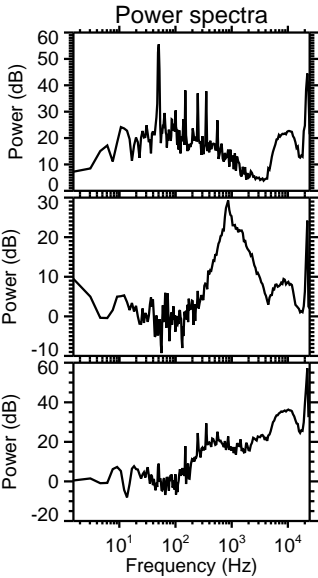
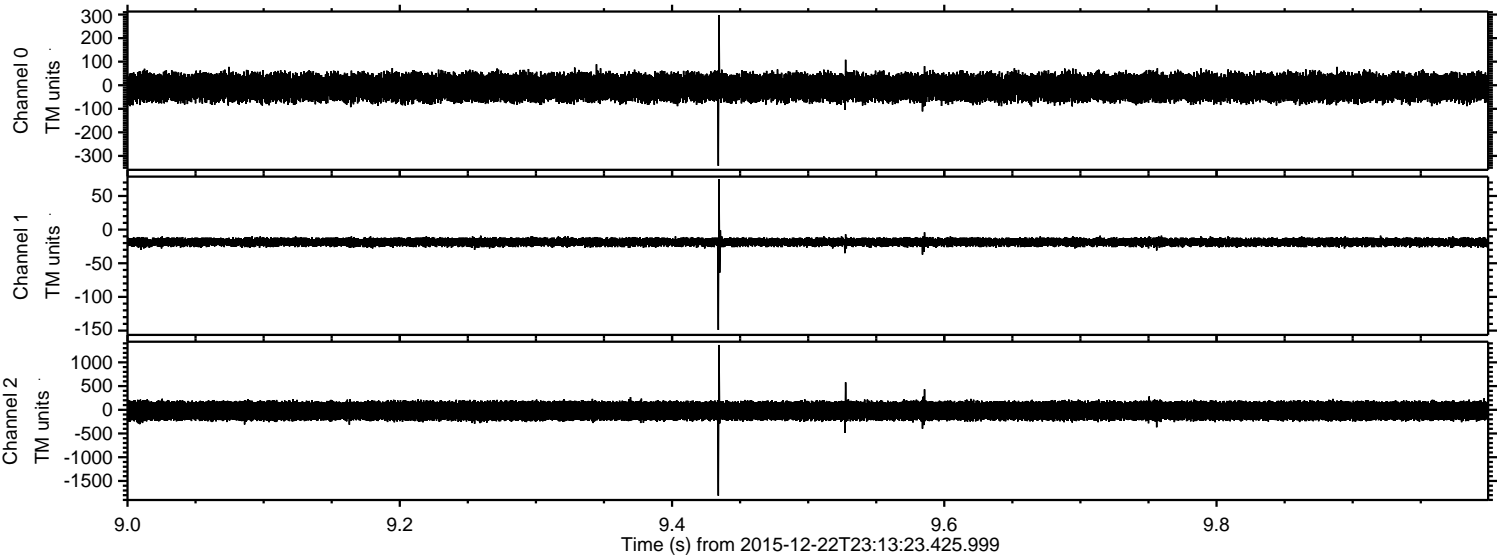



ELMAVAN 3D WAVEFORMS (Measured data sampled at 50 kHz) 51000 packets of 144 samples from 2015-12-22T23:13:23.425.999. Part 140/147

Processed Fri Feb 5 17:48:45 2016 by ELM ver.2012-10-06 from 001\_\_elm20151222\_231322\_\_dat00.bin

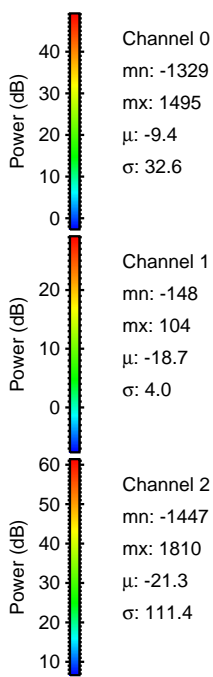
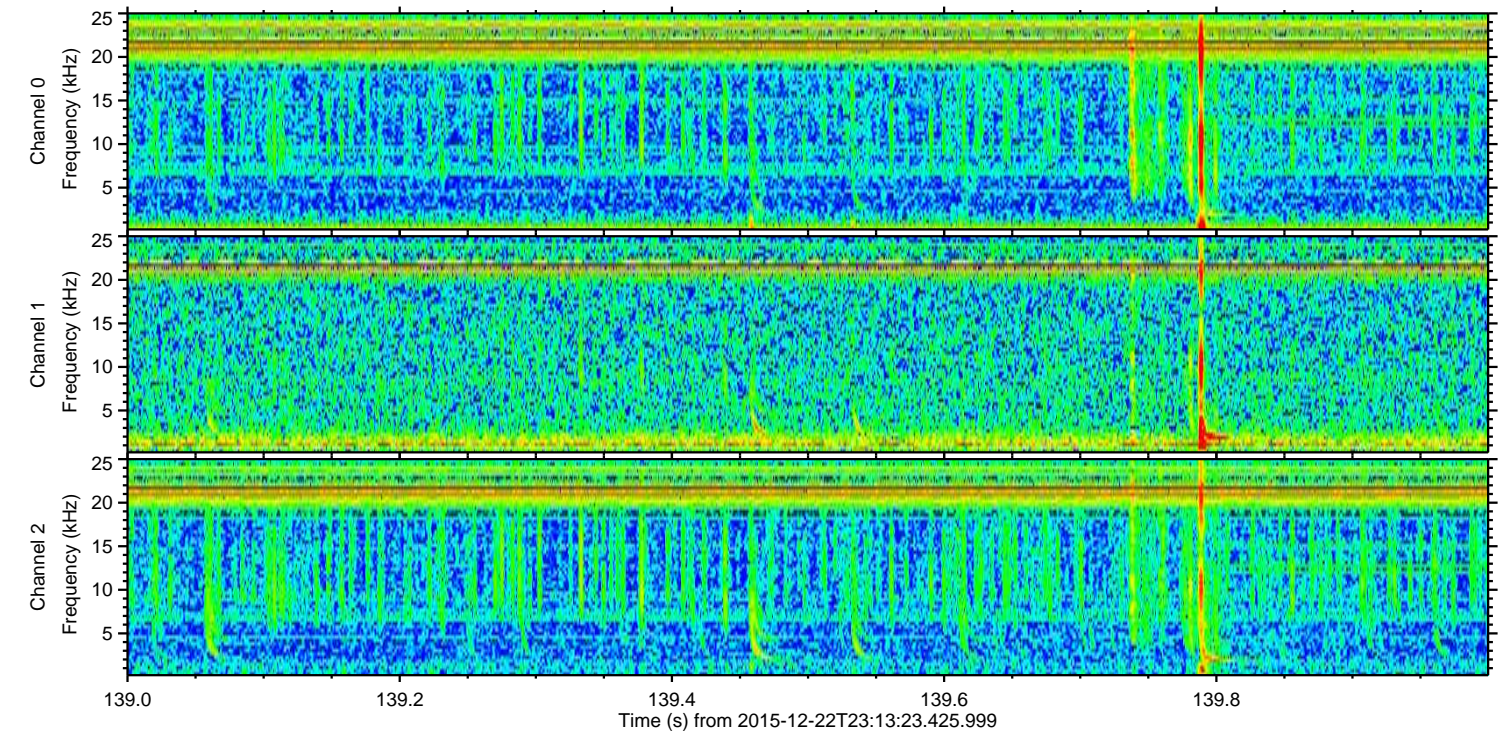
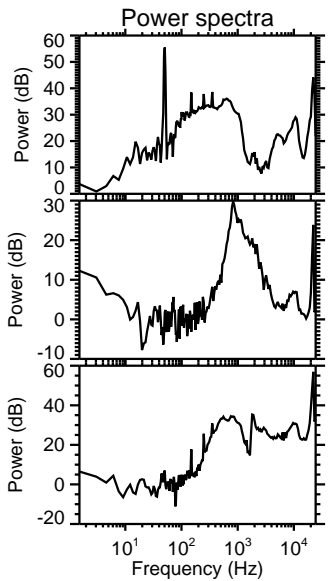
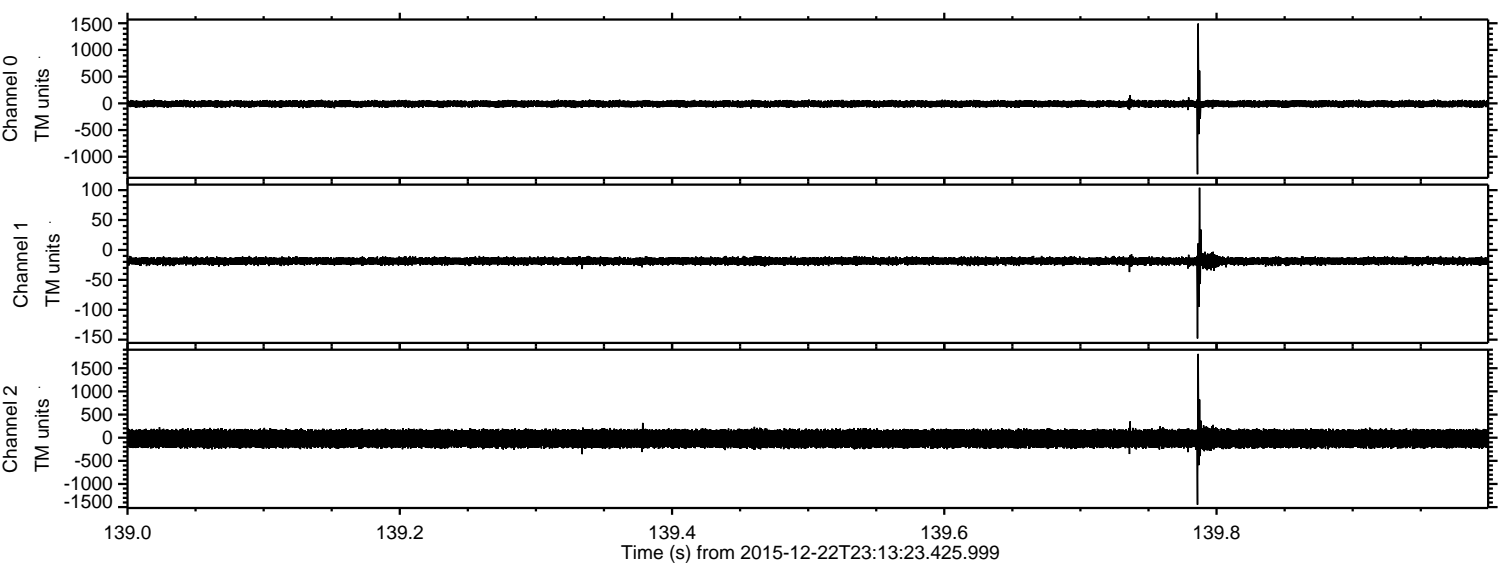

Channel 0  
mn: -1329  
mx: 1495  
 $\mu$ : -9.4  
 $\sigma$ : 32.6

Channel 1  
mn: -148  
mx: 104  
 $\mu$ : -18.7  
 $\sigma$ : 4.0

Channel 2  
mn: -1447  
mx: 1810  
 $\mu$ : -21.3  
 $\sigma$ : 111.4



Processed Fri Feb 5 17:48:46 2016 by ELM ver.2012-10-06 from 001\_\_elm20151222\_231322\_\_dat00.bin

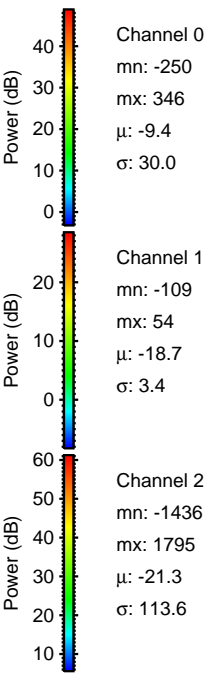
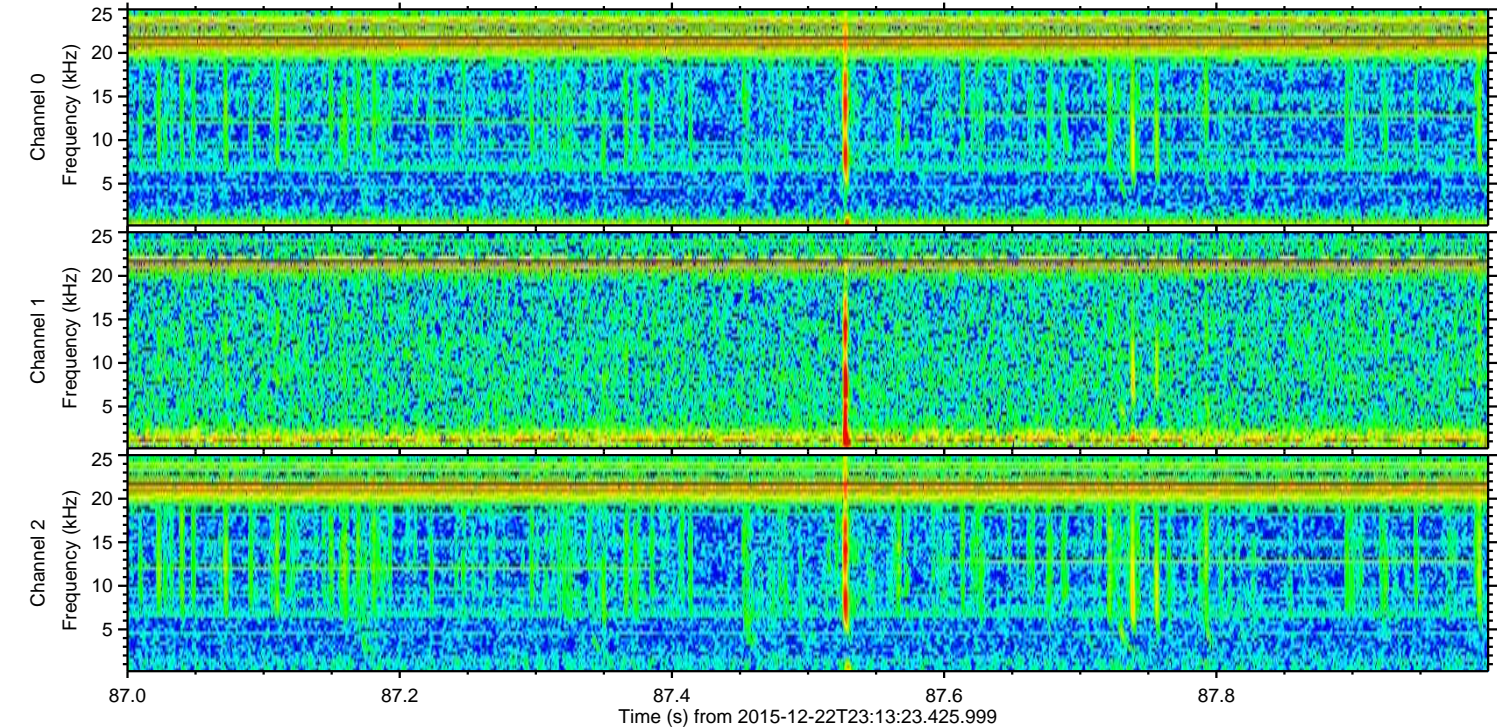
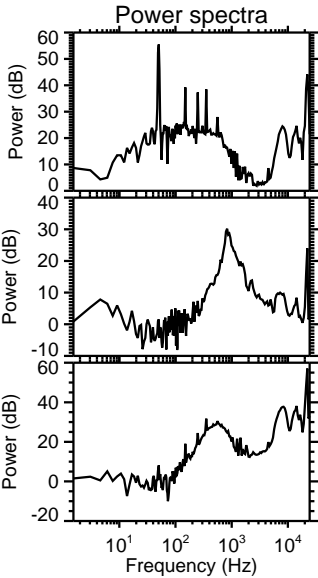
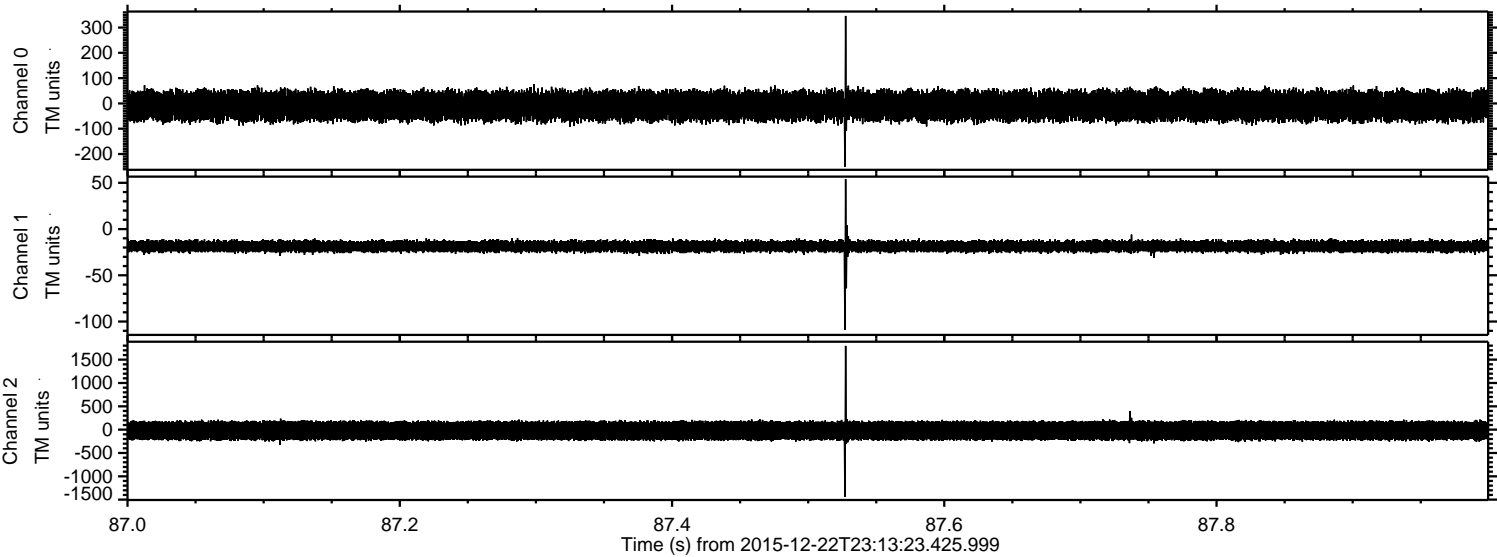



Processed Fri Feb 5 17:48:47 2016 by ELM ver.2012-10-06 from 001\_\_elm20151222\_231322\_\_dat00.bin

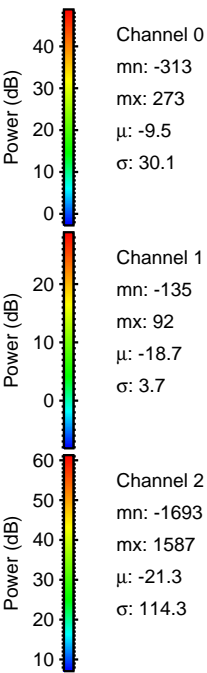
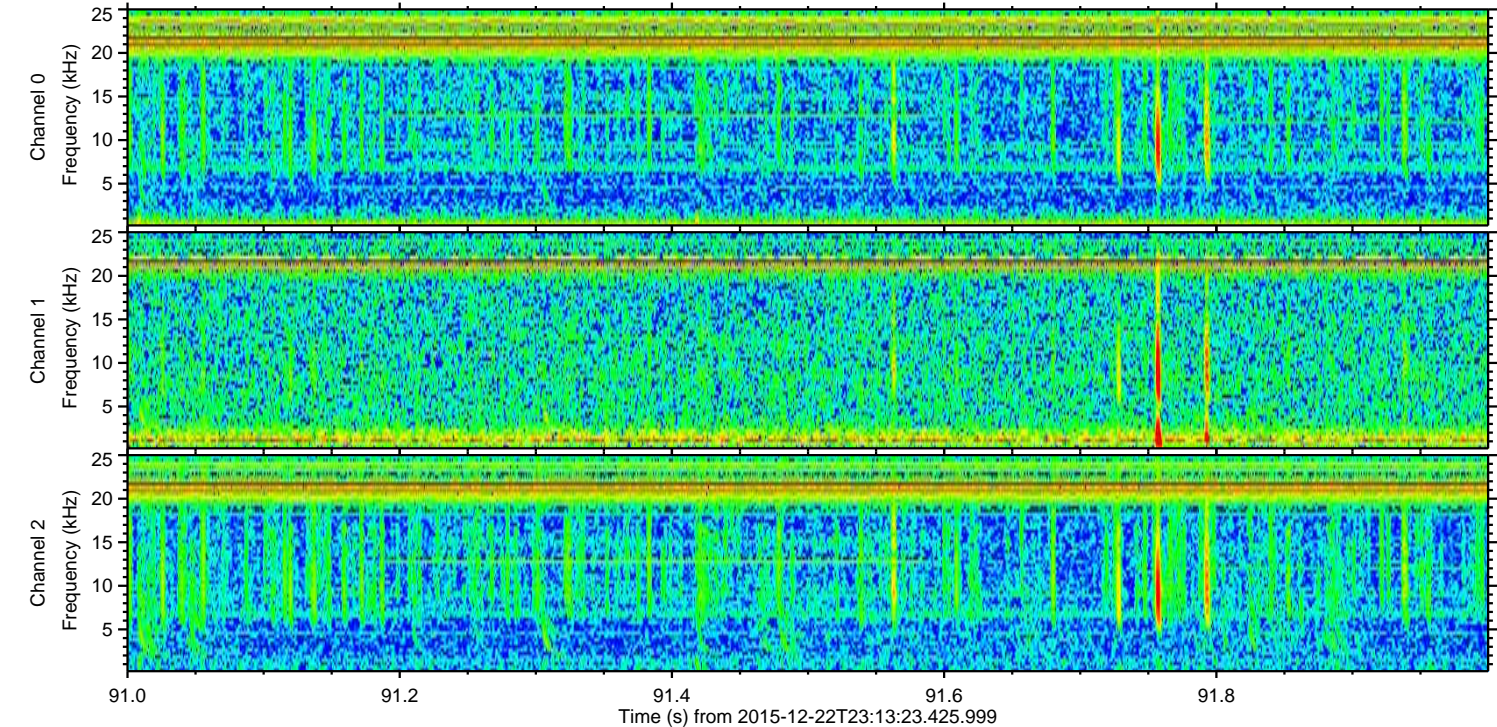
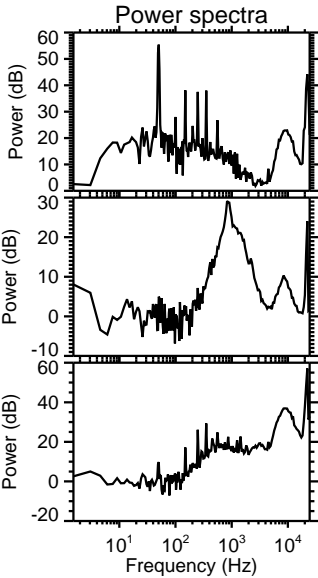
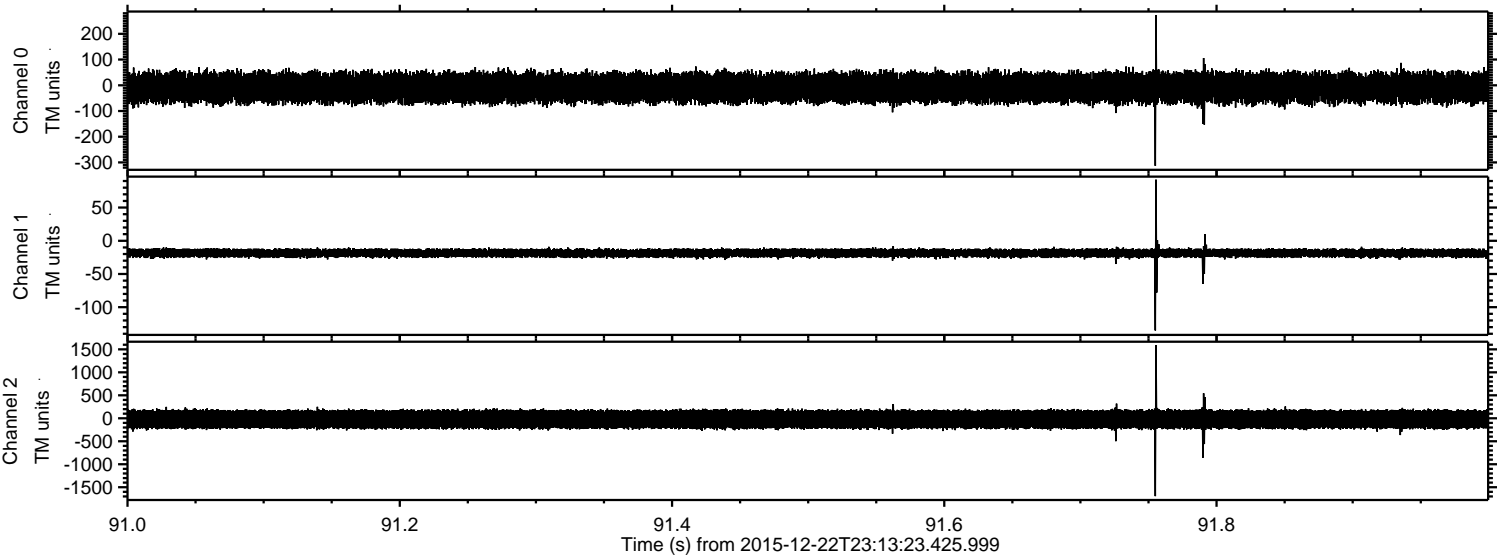



Processed Fri Feb 5 17:48:49 2016 by ELM ver.2012-10-06 from 001\_\_elm20151222\_231322\_\_dat00.bin

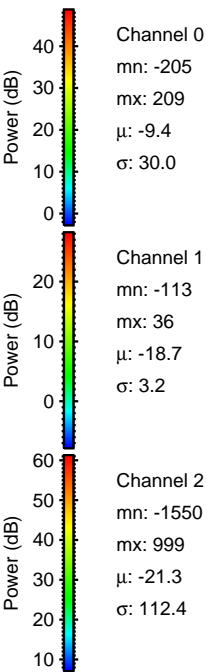
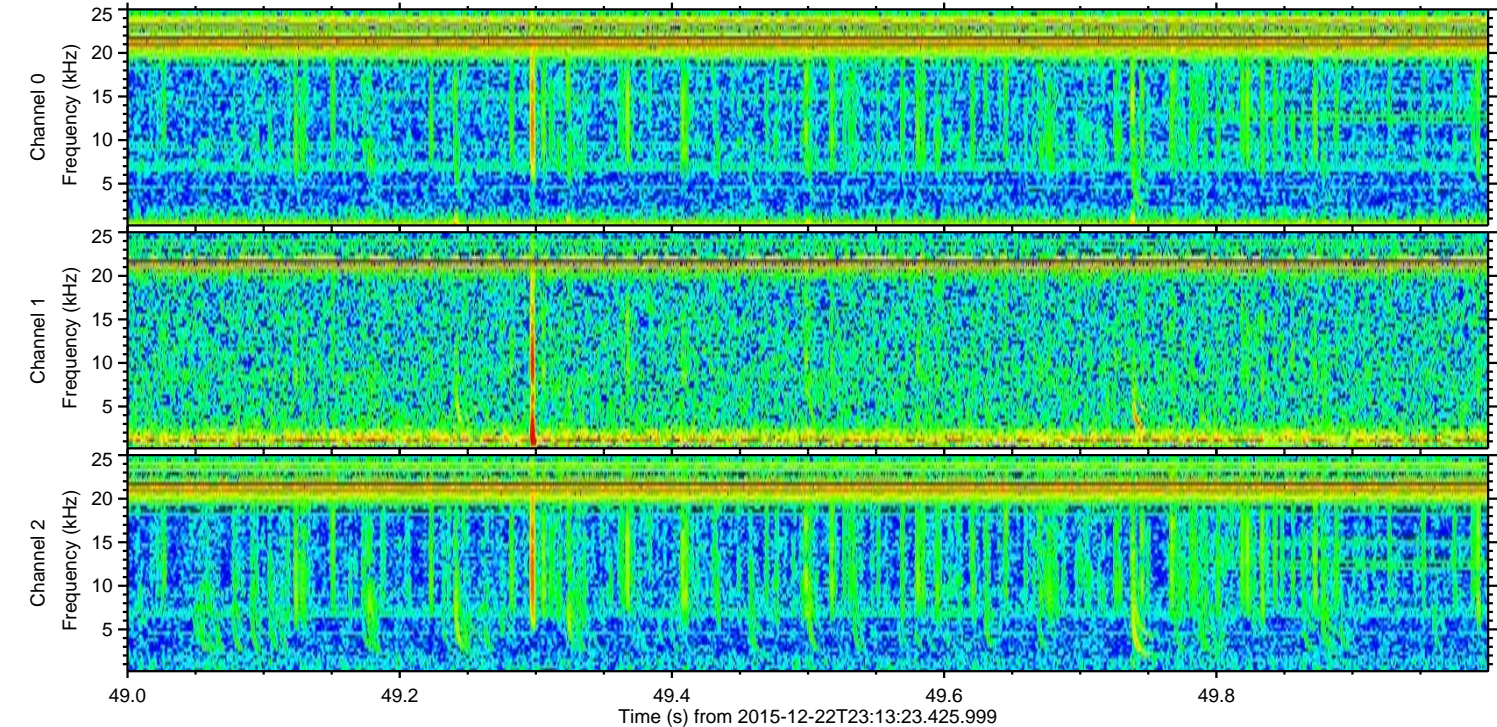
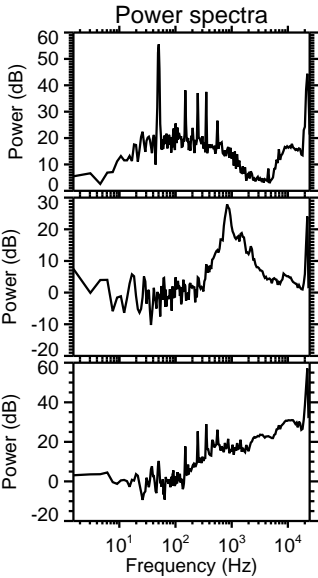
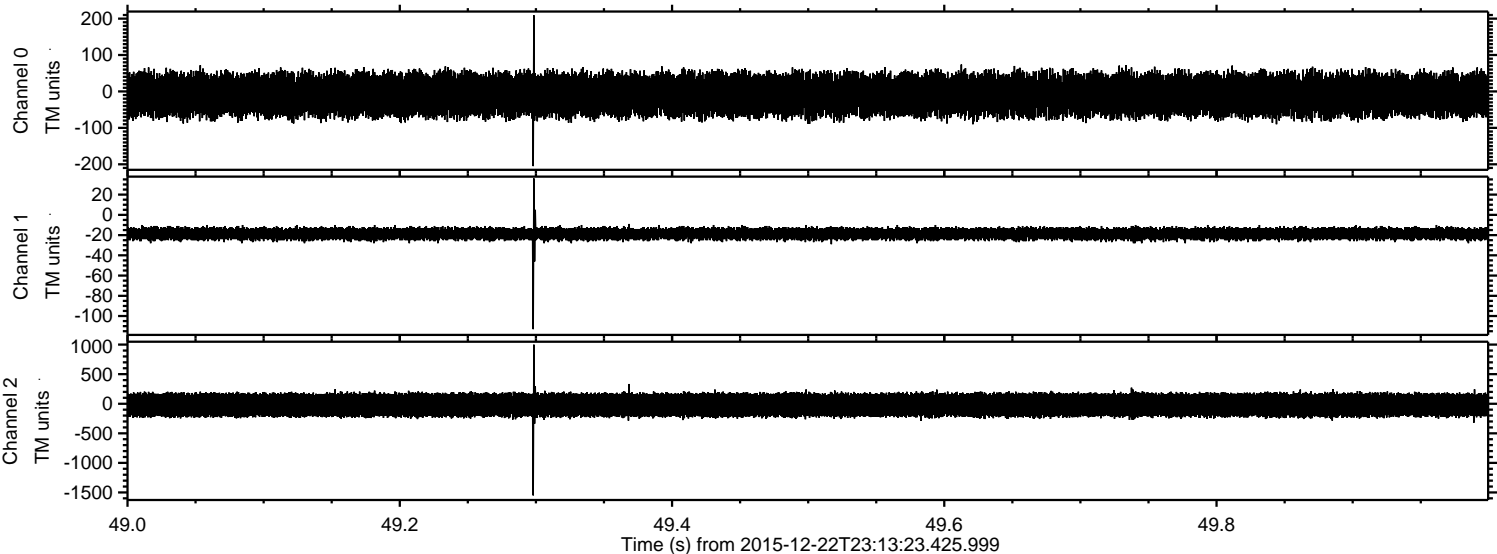



Processed Fri Feb 5 17:48:50 2016 by ELM ver.2012-10-06 from 001\_\_elm20151222\_231322\_\_dat00.bin

