

ELMAVAN 3D WAVEFORMS (Measured data sampled at 50 kHz) 51000 packets of 144 samples from 2015-12-22T18:23:10.985.999.

Processed Fri Feb 5 15:10:04 2016 by ELM ver.2012-10-06 from 001__elm20151222_182309__dat00.bin

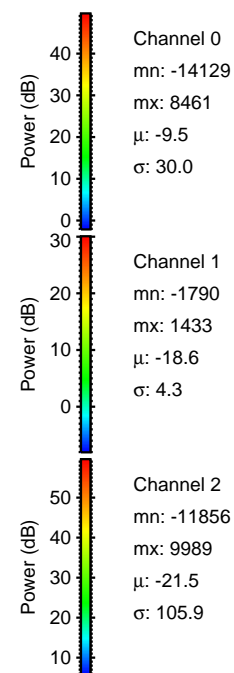

Processed Fri Feb 5 15:10:21 2016 by ELM ver.2012-10-06 from 001__elm20151222_182309__dat00.bin

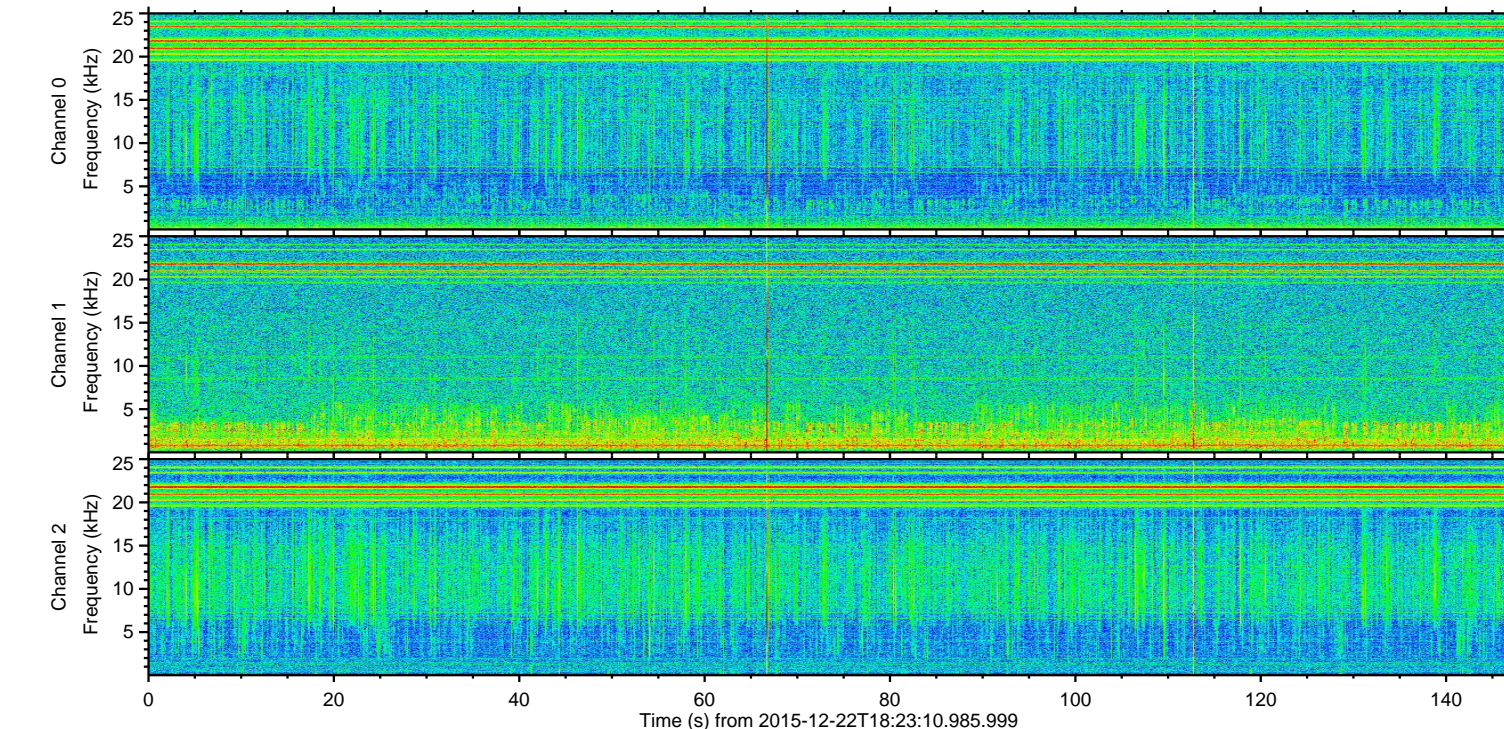
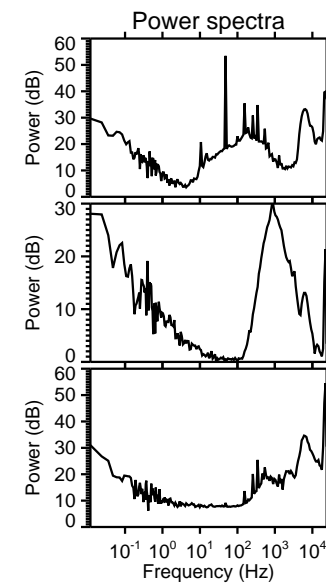
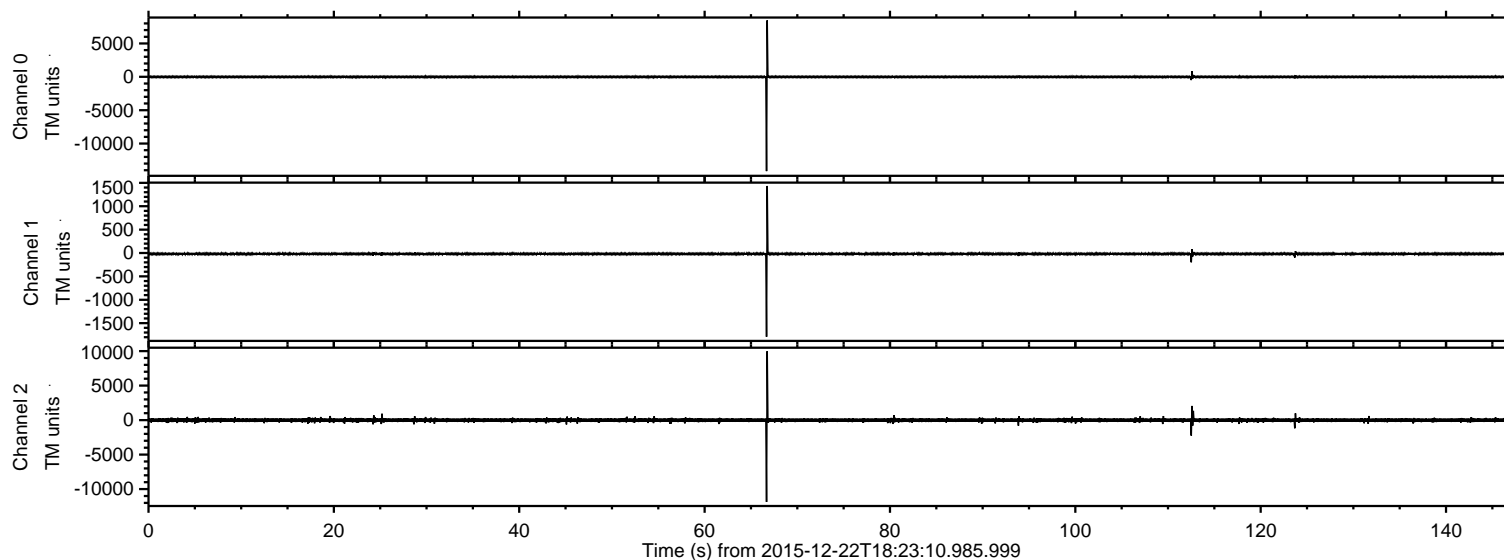
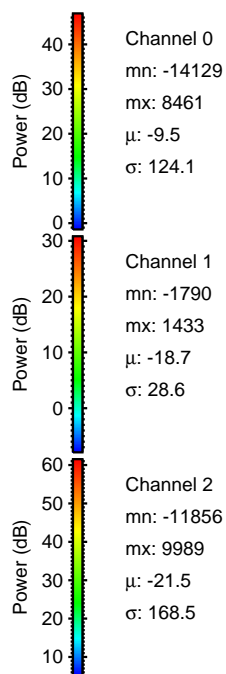
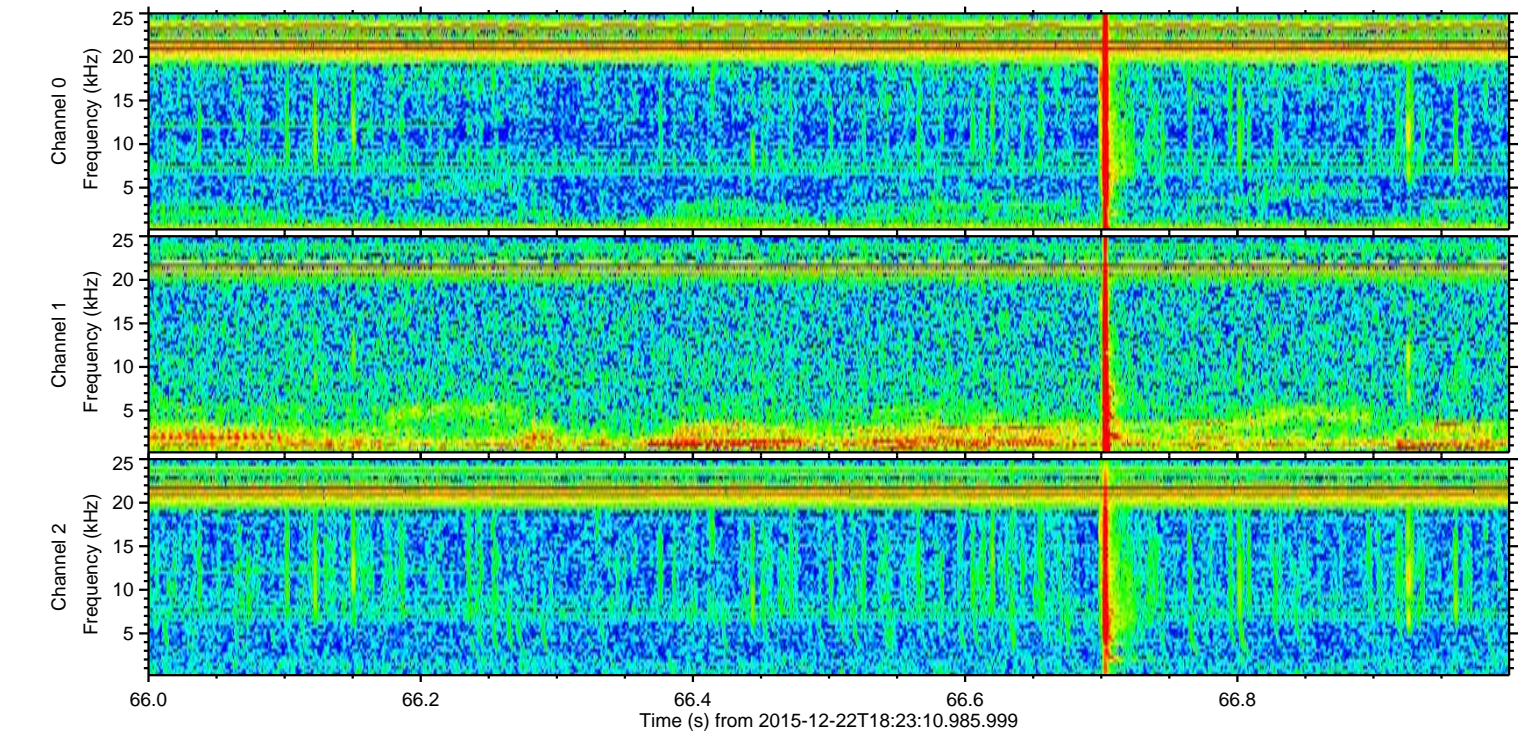
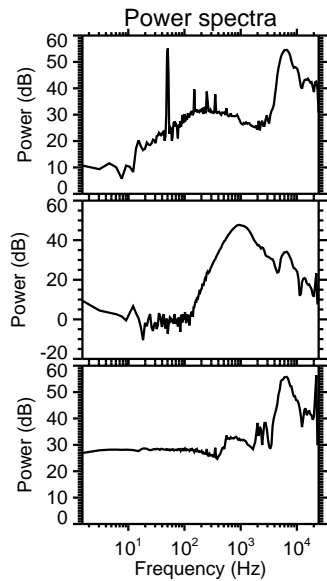
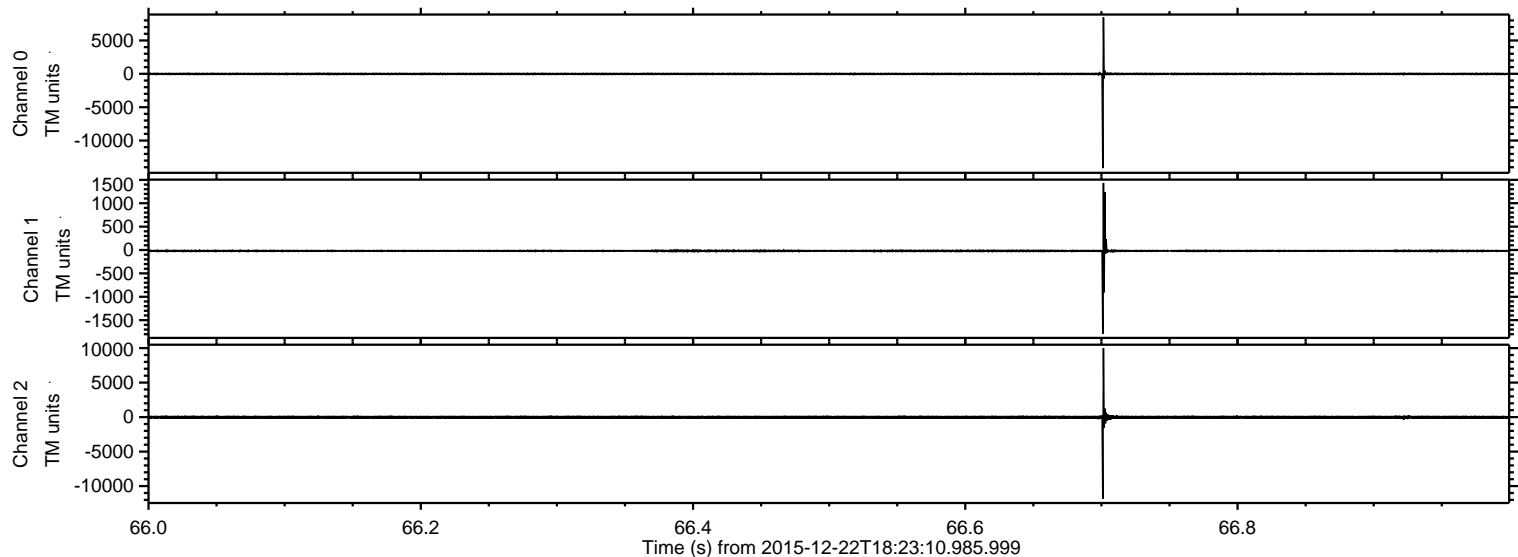

ELMAVAN 3D WAVEFORMS (Measured data sampled at 50 kHz) 51000 packets of 144 samples from 2015-12-22T18:23:10.985.999. Part 113/147

Processed Fri Feb 5 15:10:22 2016 by ELM ver.2012-10-06 from 001__elm20151222_182309__dat00.bin

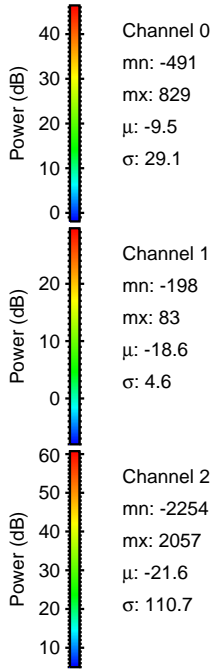
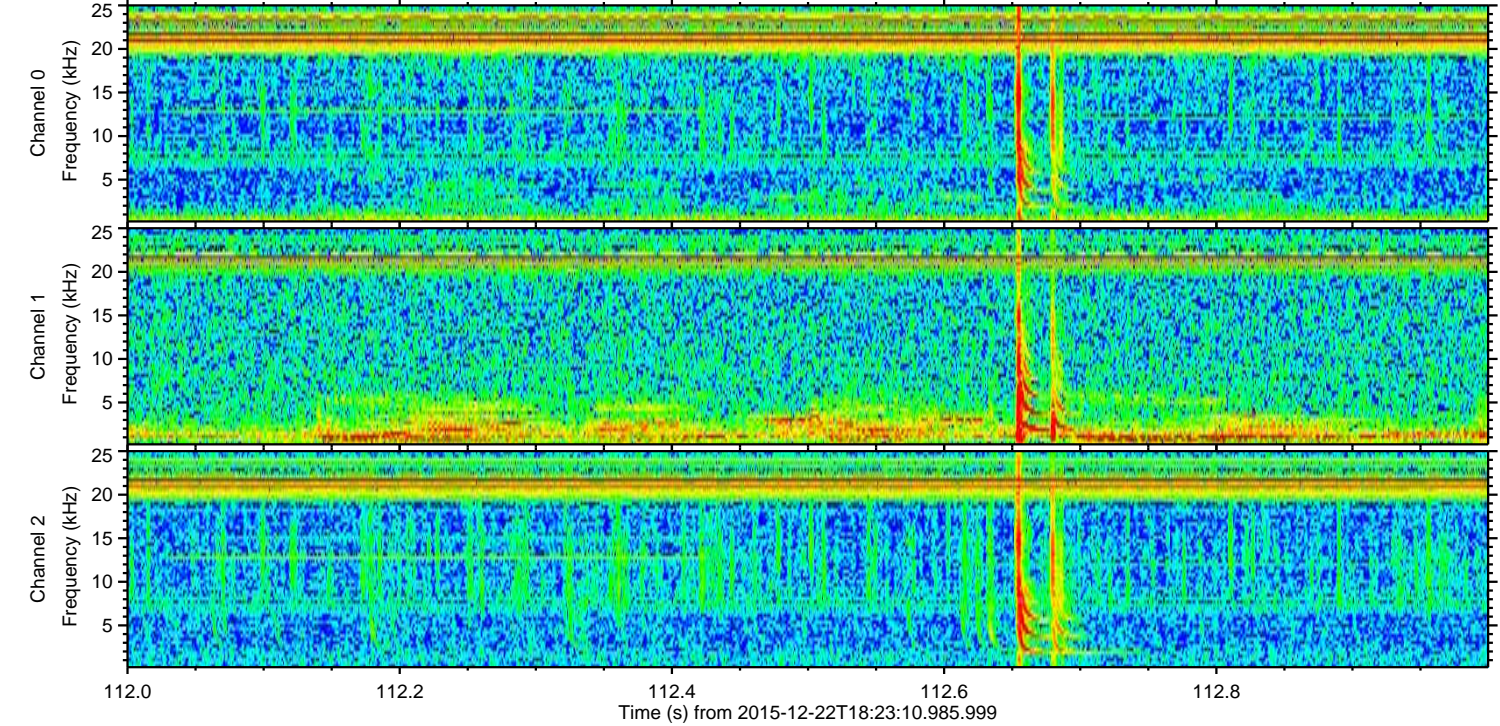
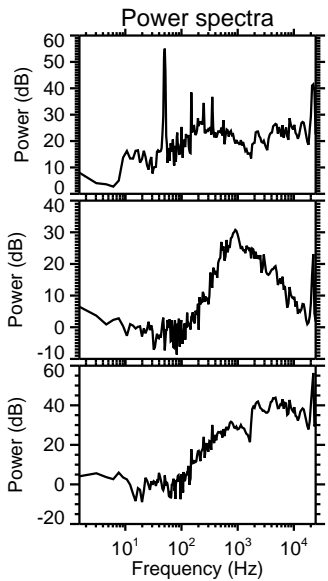
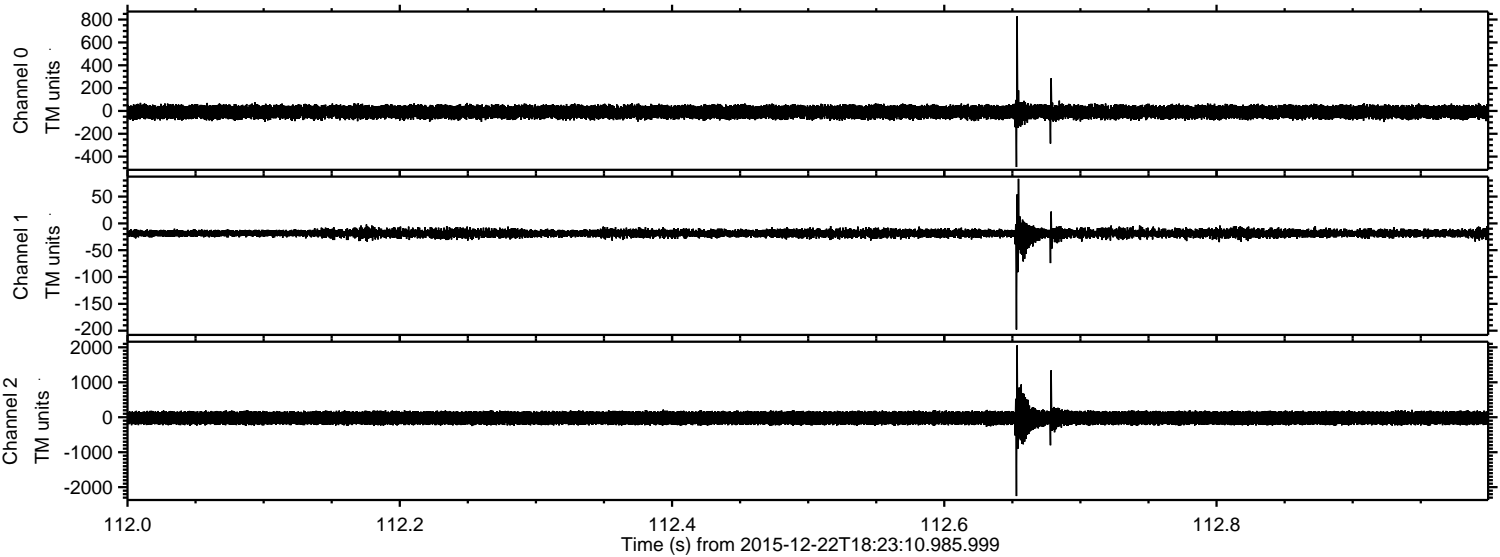

Channel 0
mn: -491
mx: 829
 μ : -9.5
 σ : 29.1

Channel 1
mn: -198
mx: 83
 μ : -18.6
 σ : 4.6

Channel 2
mn: -2254
mx: 2057
 μ : -21.6
 σ : 110.7

ELMAVAN 3D WAVEFORMS (Measured data sampled at 50 kHz) 51000 packets of 144 samples from 2015-12-22T18:23:10.985.999. Part 124/147

Processed Fri Feb 5 15:10:23 2016 by ELM ver.2012-10-06 from 001__elm20151222_182309__dat00.bin

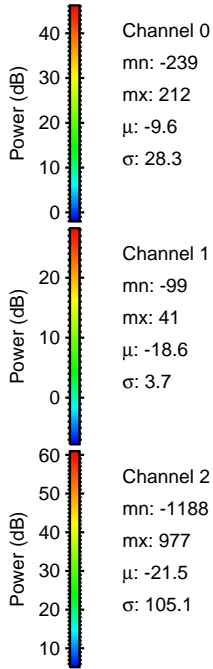
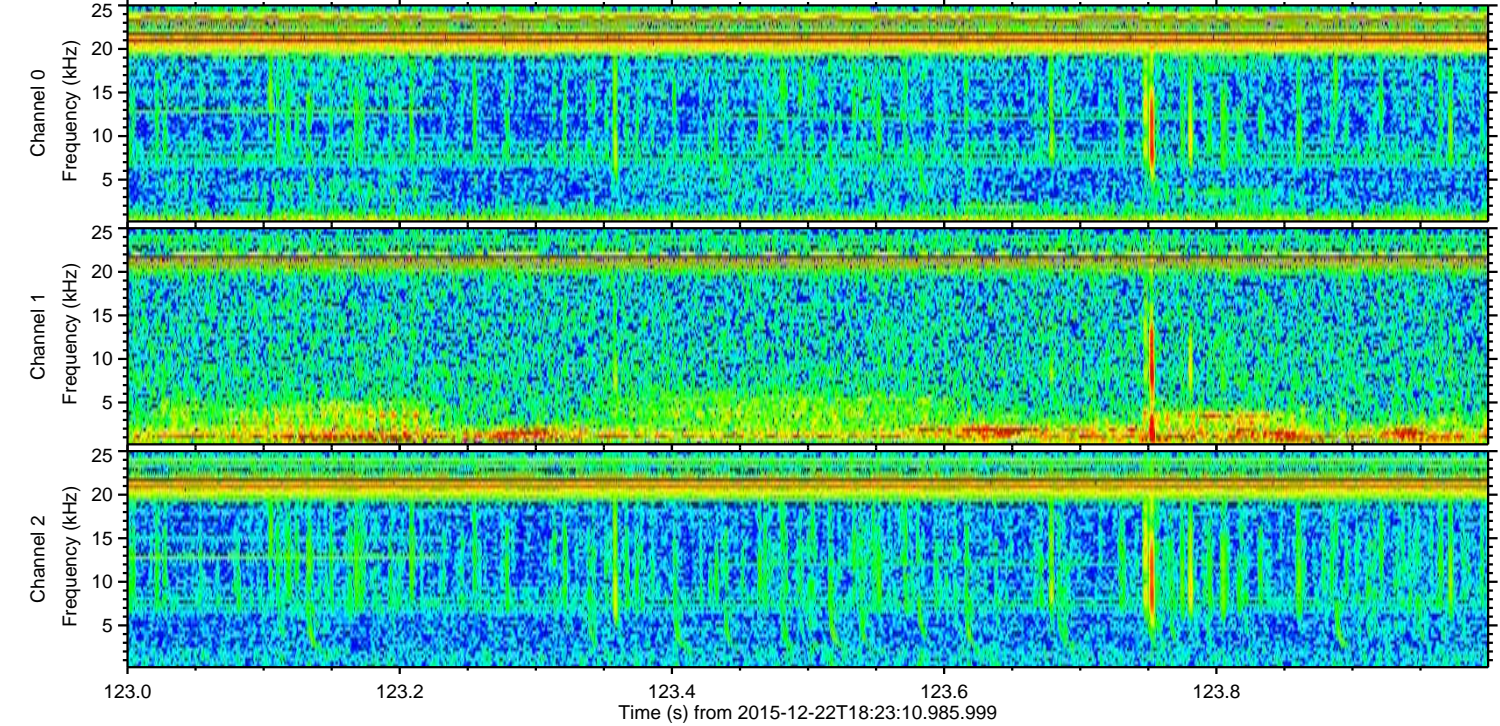
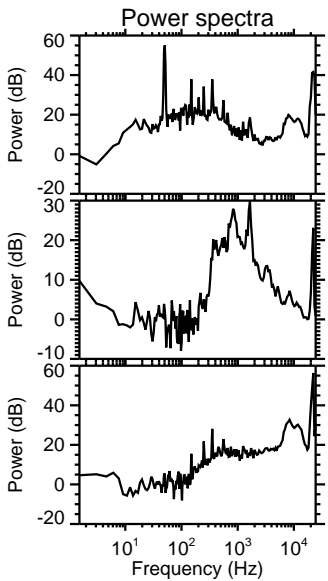
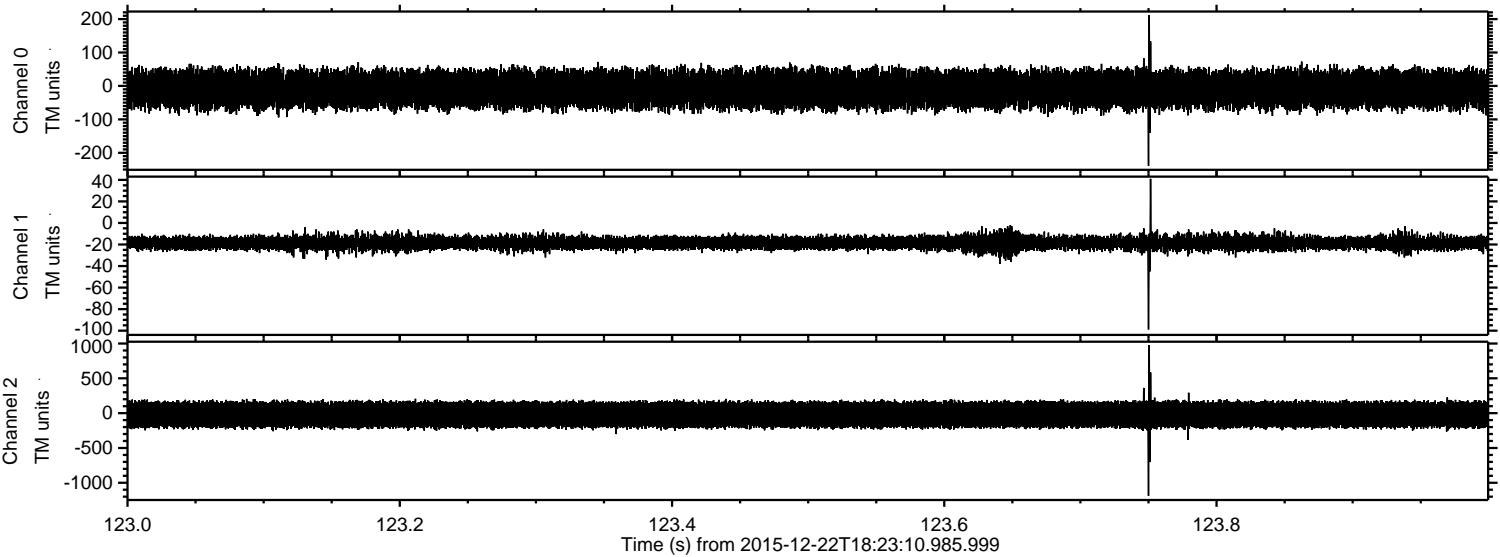

Processed Fri Feb 5 15:10:24 2016 by ELM ver.2012-10-06 from 001__elm20151222_182309__dat00.bin

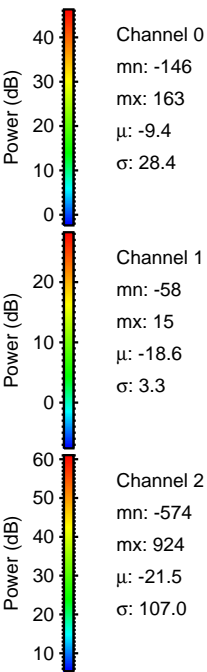
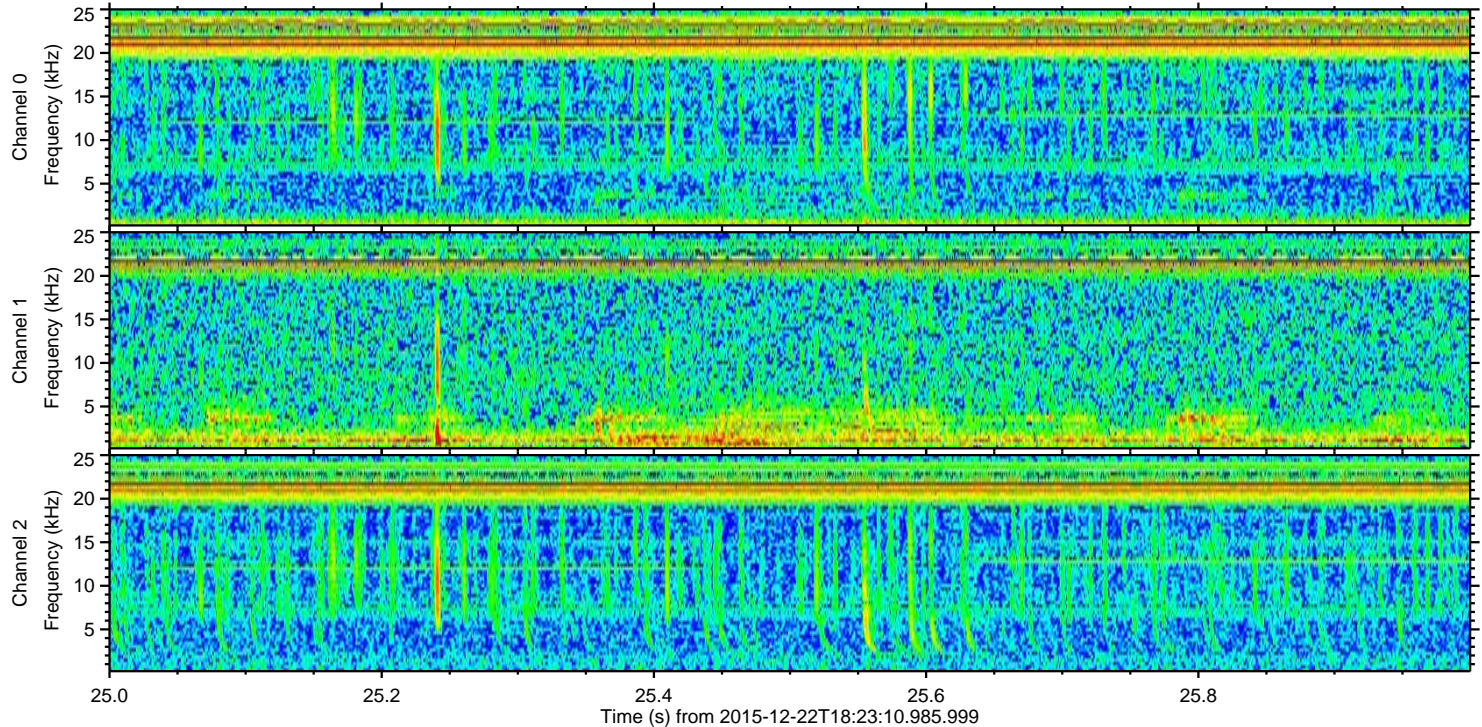
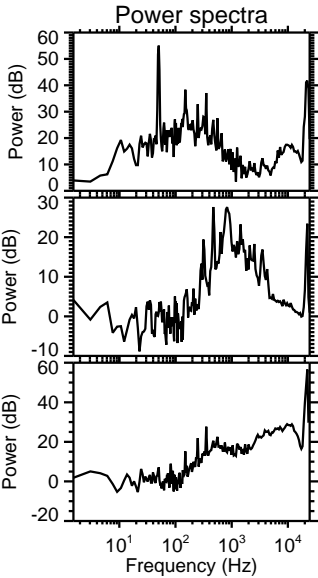
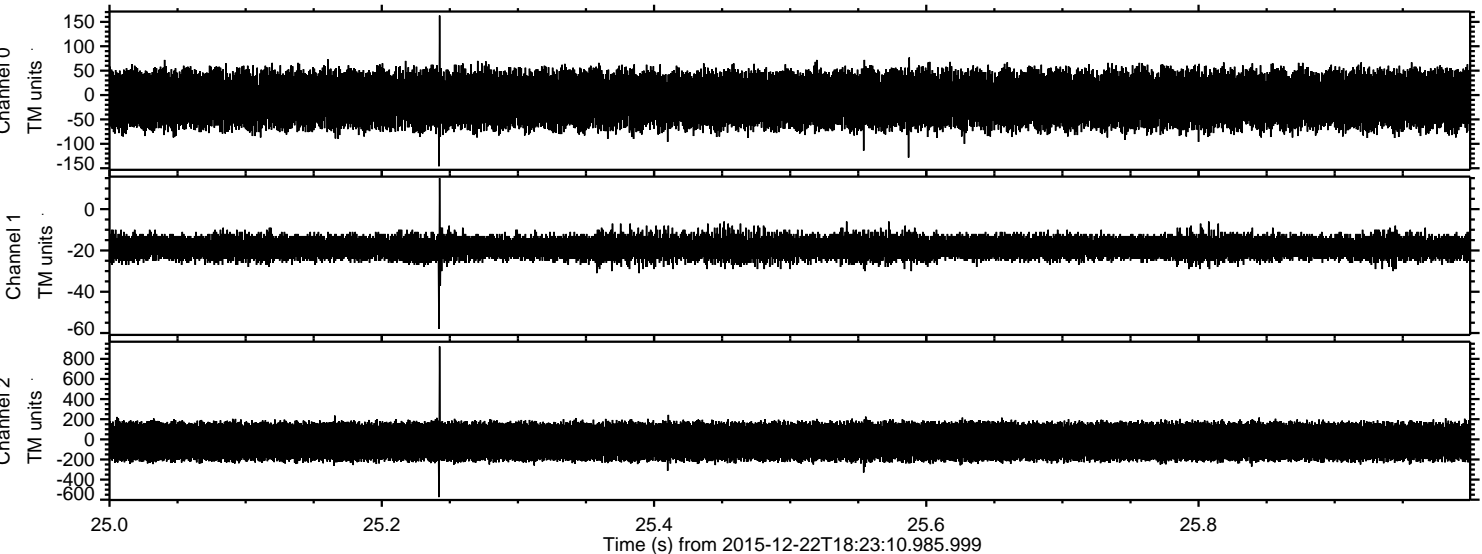

Processed Fri Feb 5 15:10:25 2016 by ELM ver.2012-10-06 from 001__elm20151222_182309__dat00.bin

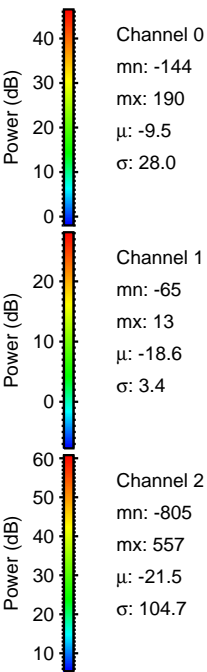
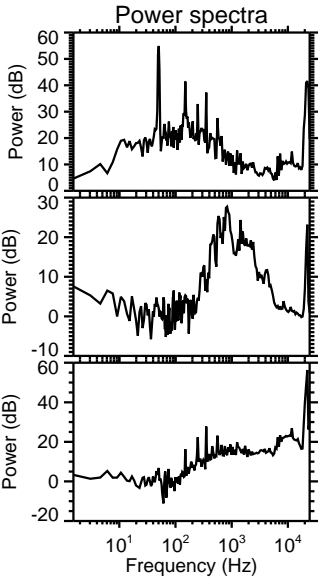
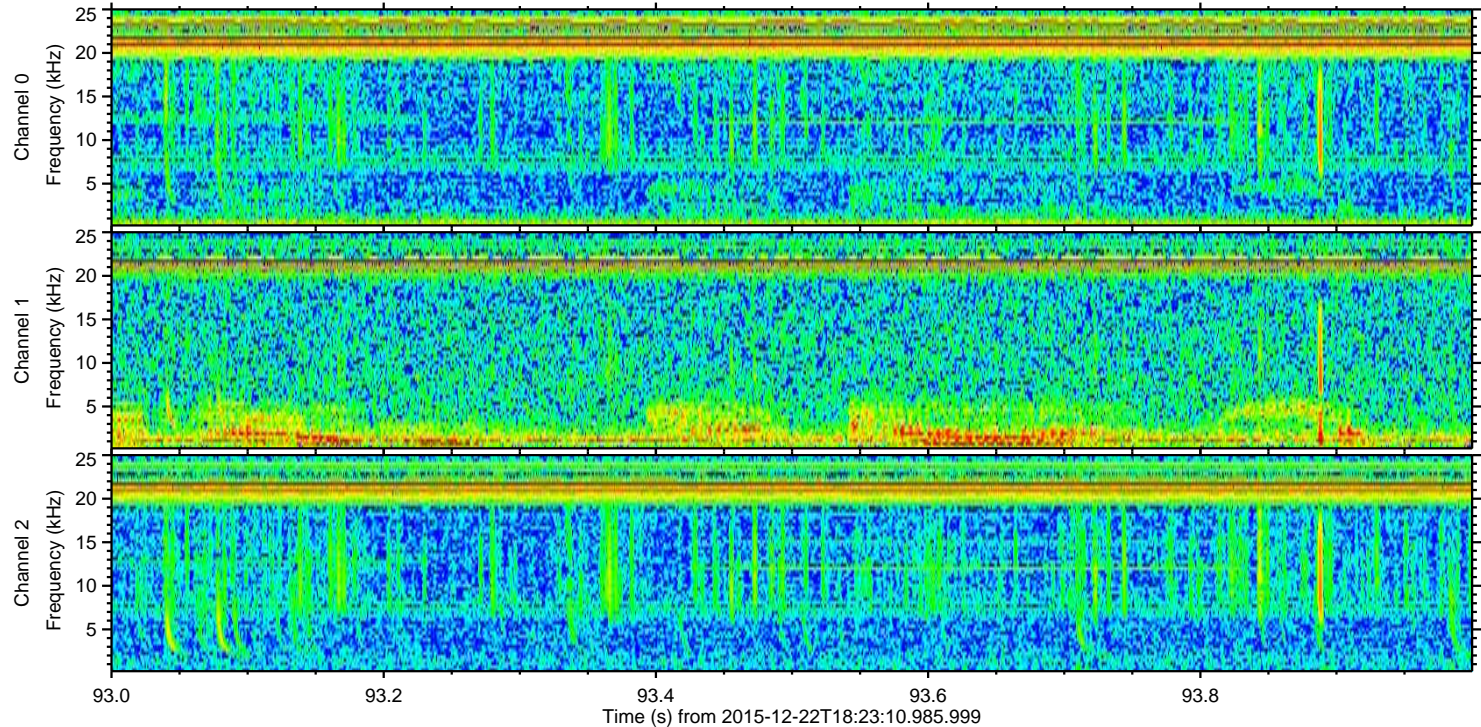
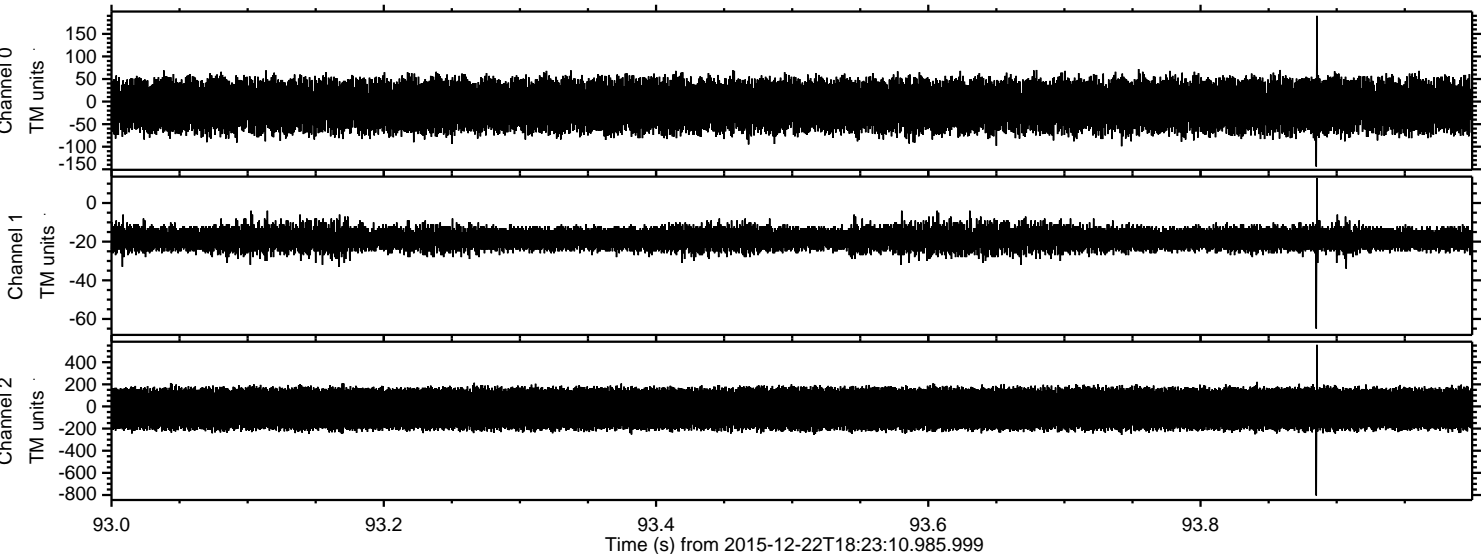

Processed Fri Feb 5 15:10:27 2016 by ELM ver.2012-10-06 from 001__elm20151222_182309__dat00.bin

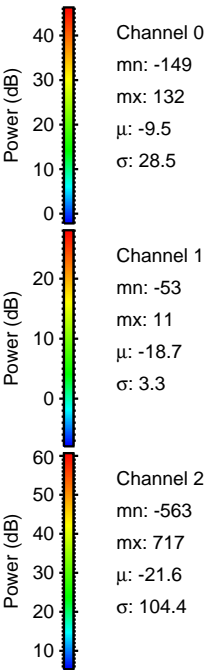
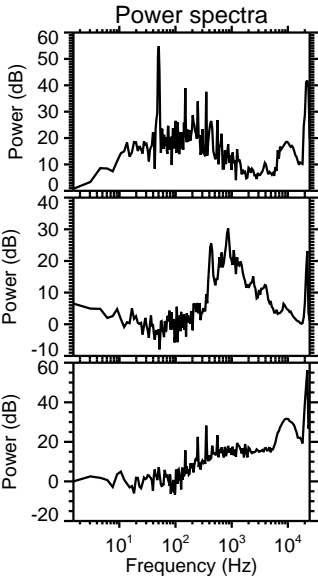
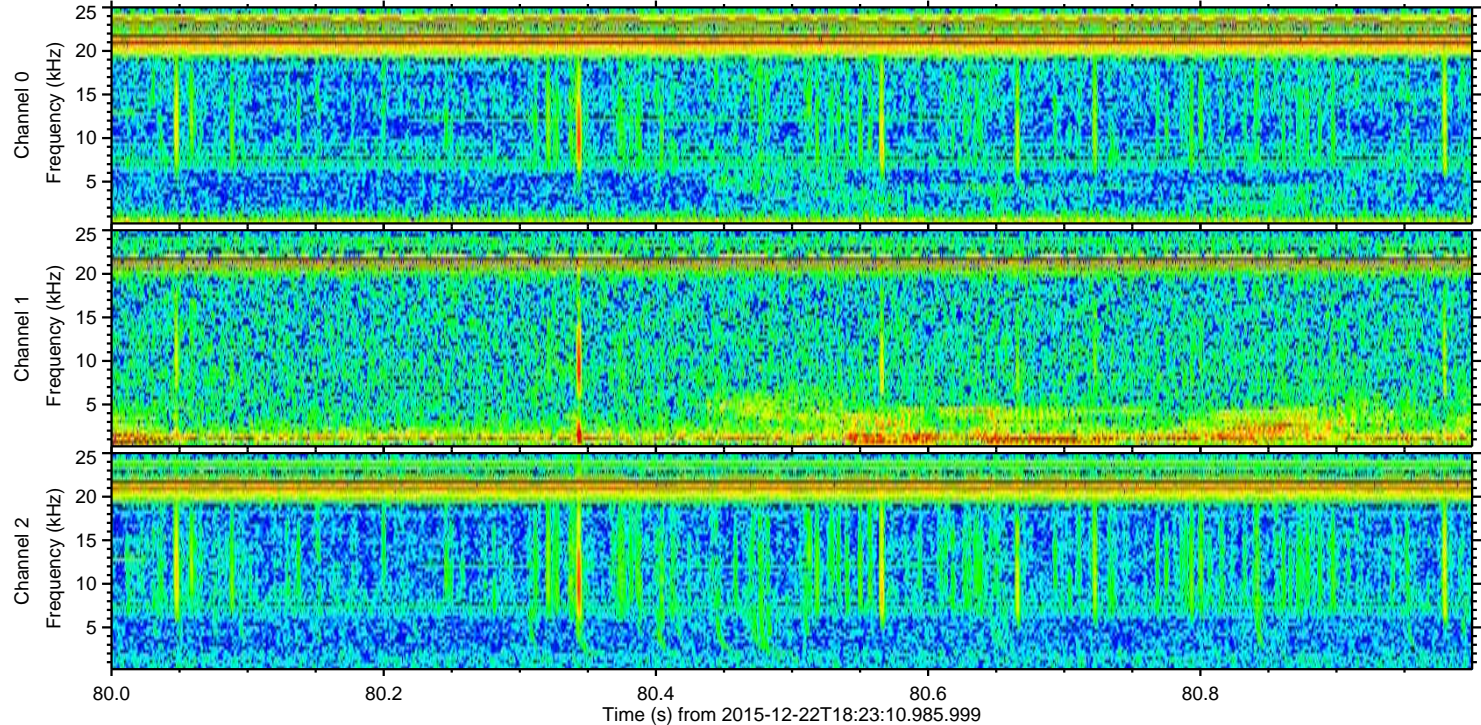
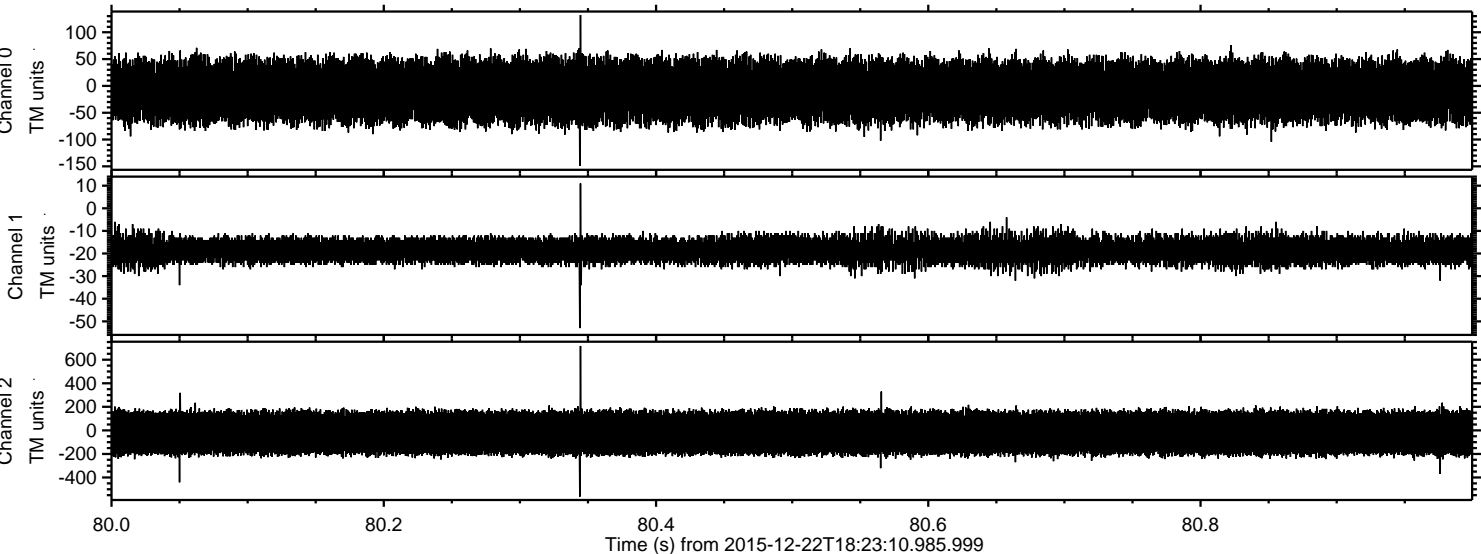

Processed Fri Feb 5 15:10:28 2016 by ELM ver.2012-10-06 from 001__elm20151222_182309__dat00.bin

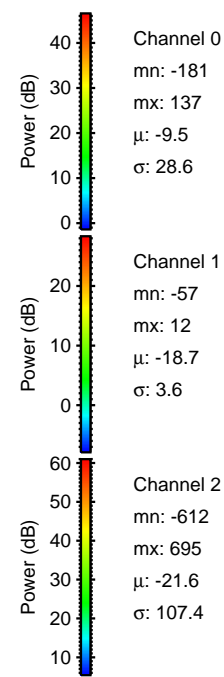
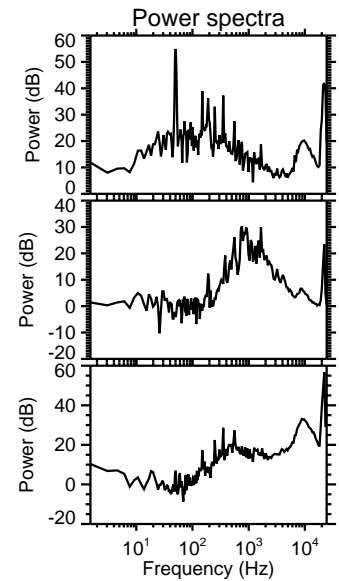
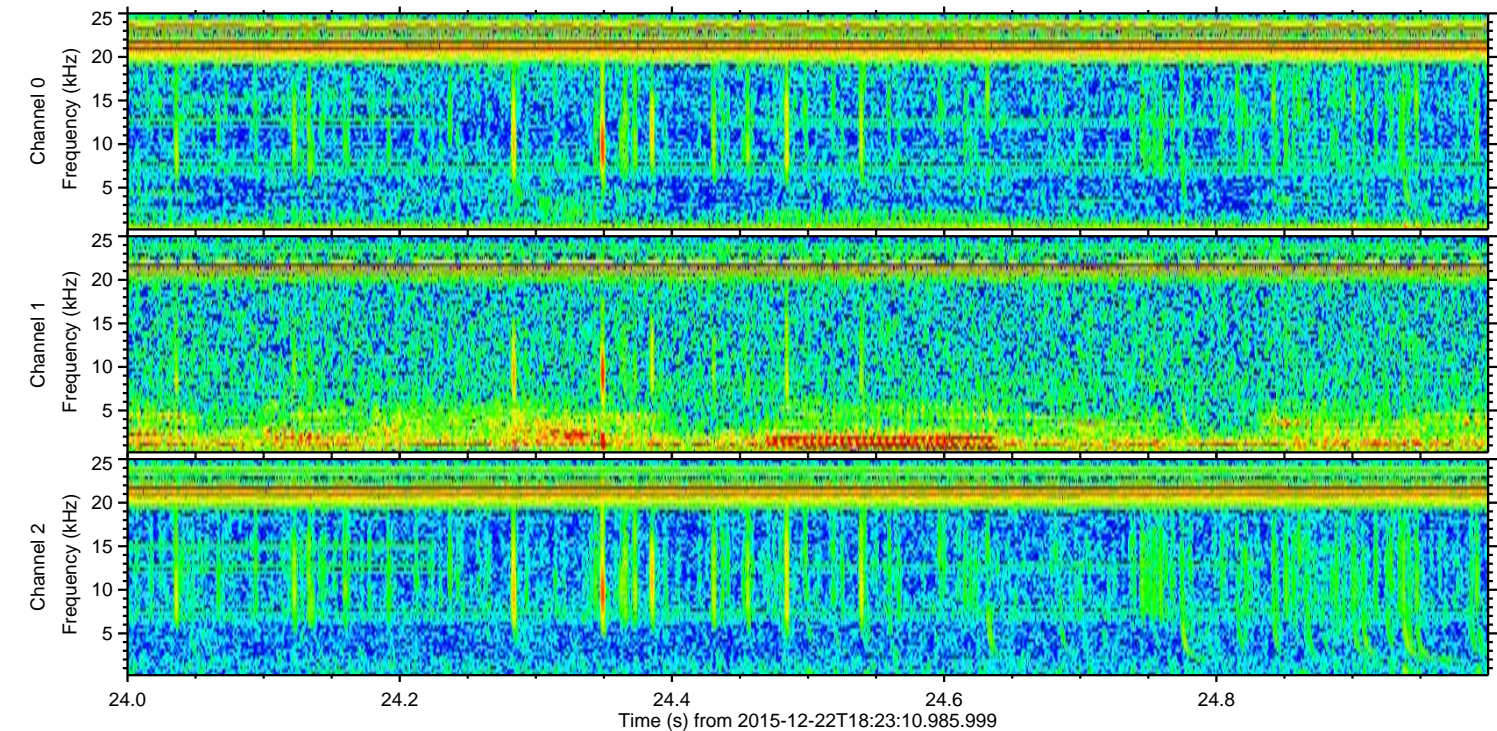
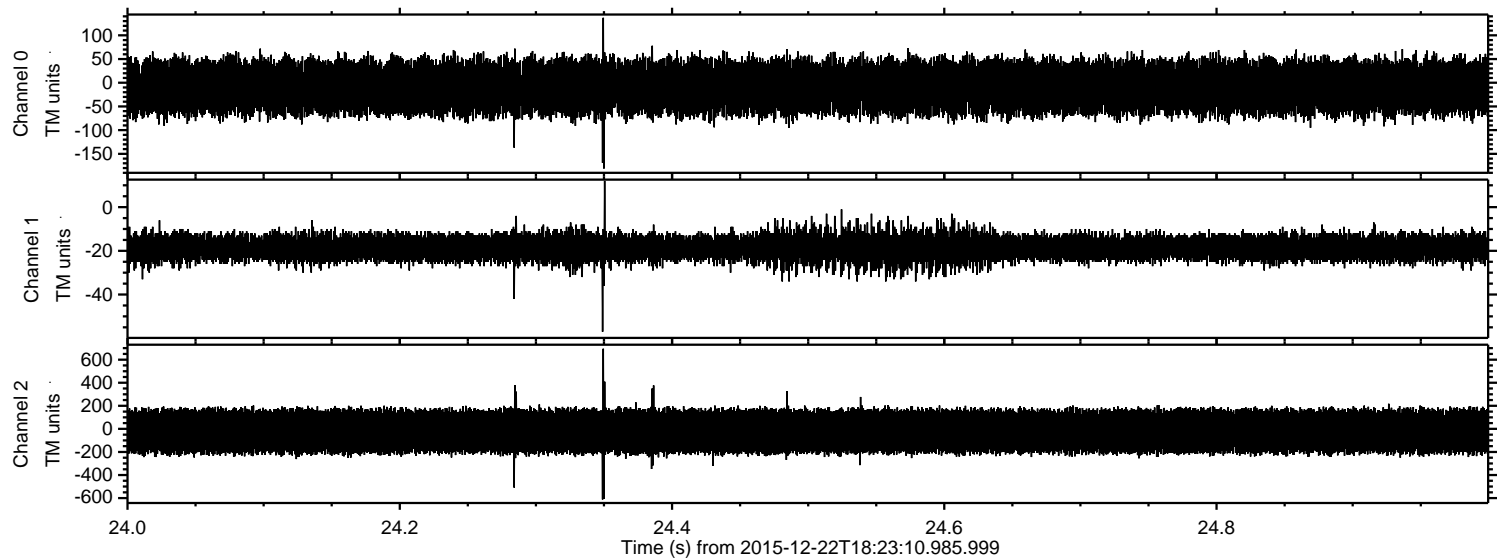

Channel 0
mn: -181
mx: 137
 μ : -9.5
 σ : 28.6

Channel 1
mn: -57
mx: 12
 μ : -18.7
 σ : 3.6

Channel 2
mn: -612
mx: 695
 μ : -21.6
 σ : 107.4

Processed Fri Feb 5 15:10:30 2016 by ELM ver.2012-10-06 from 001__elm20151222_182309__dat00.bin

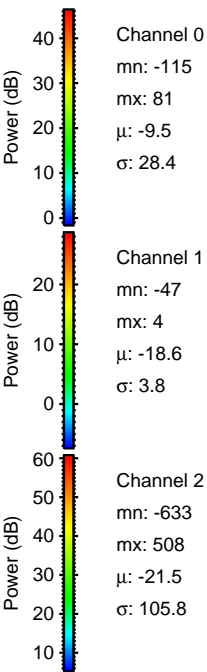
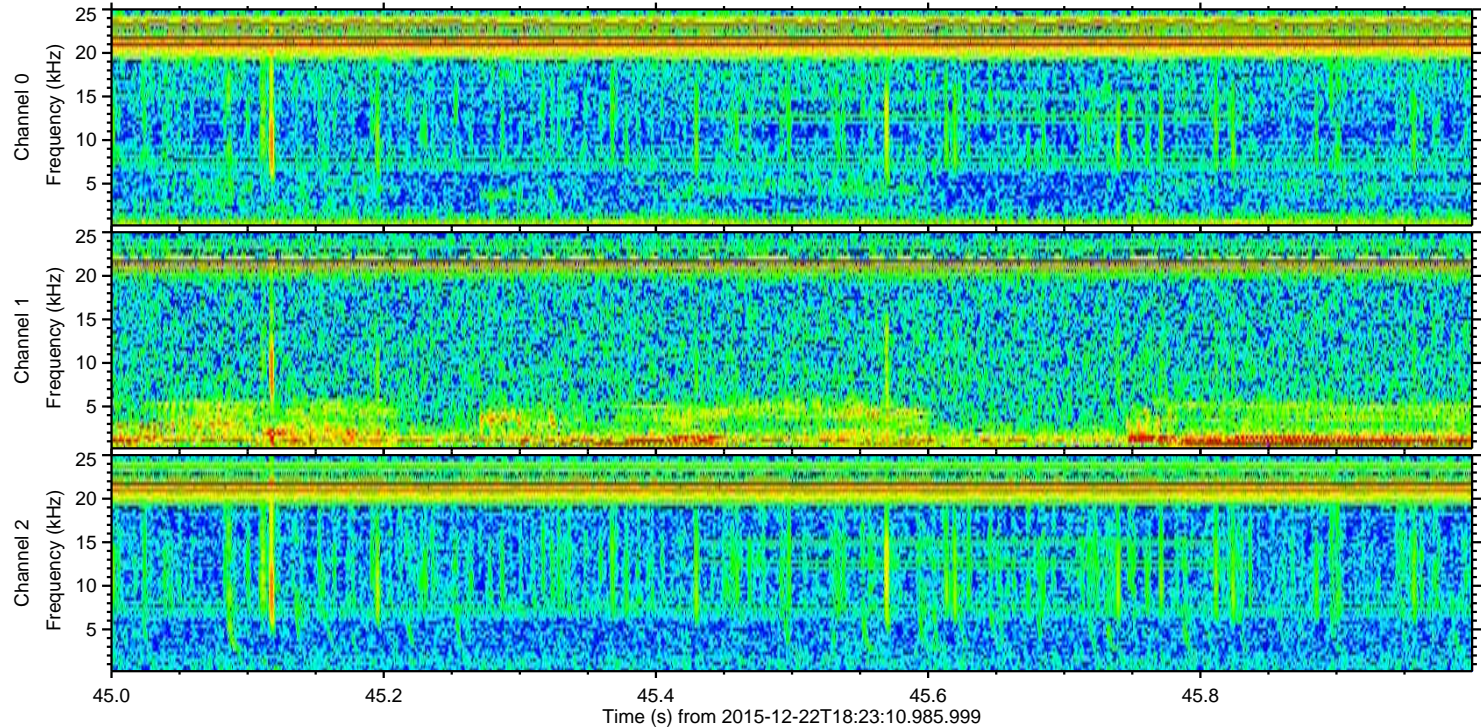
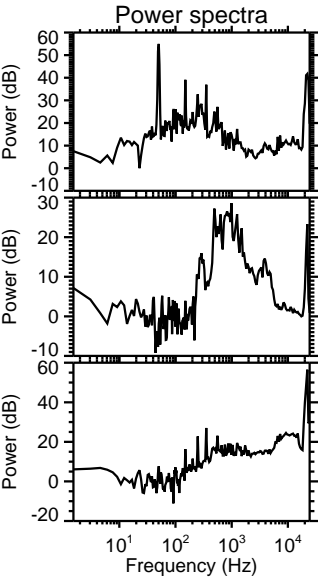
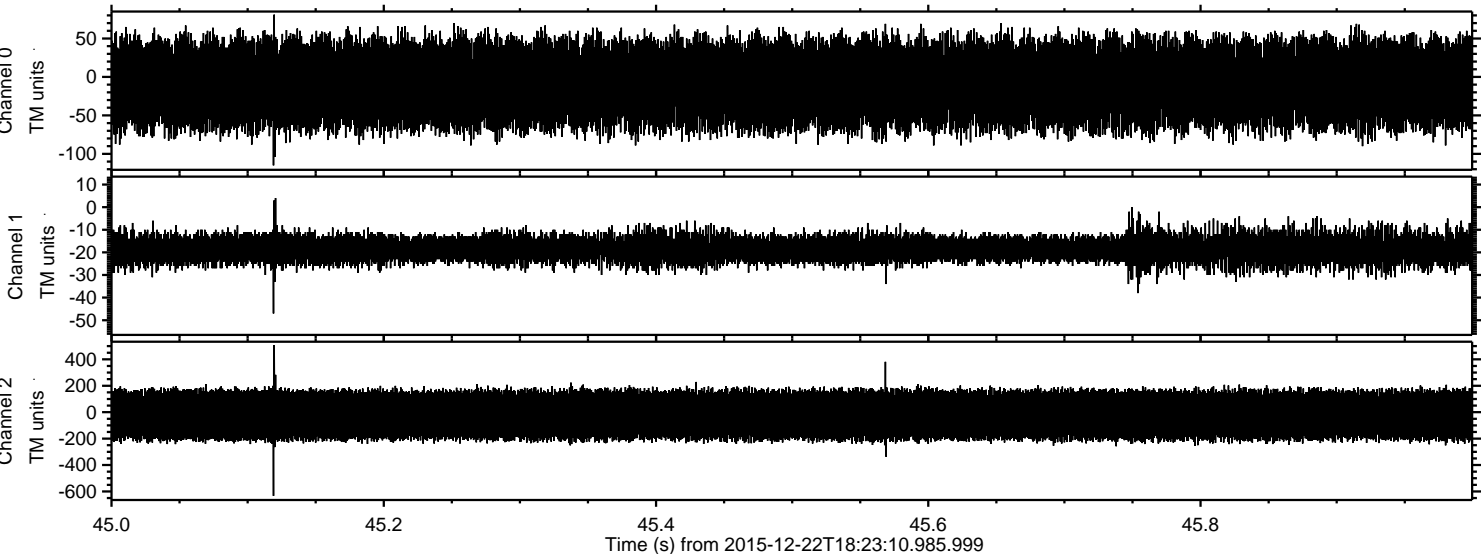

Processed Fri Feb 5 15:10:31 2016 by ELM ver.2012-10-06 from 001__elm20151222_182309__dat00.bin

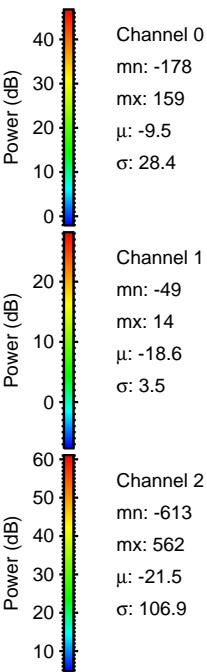
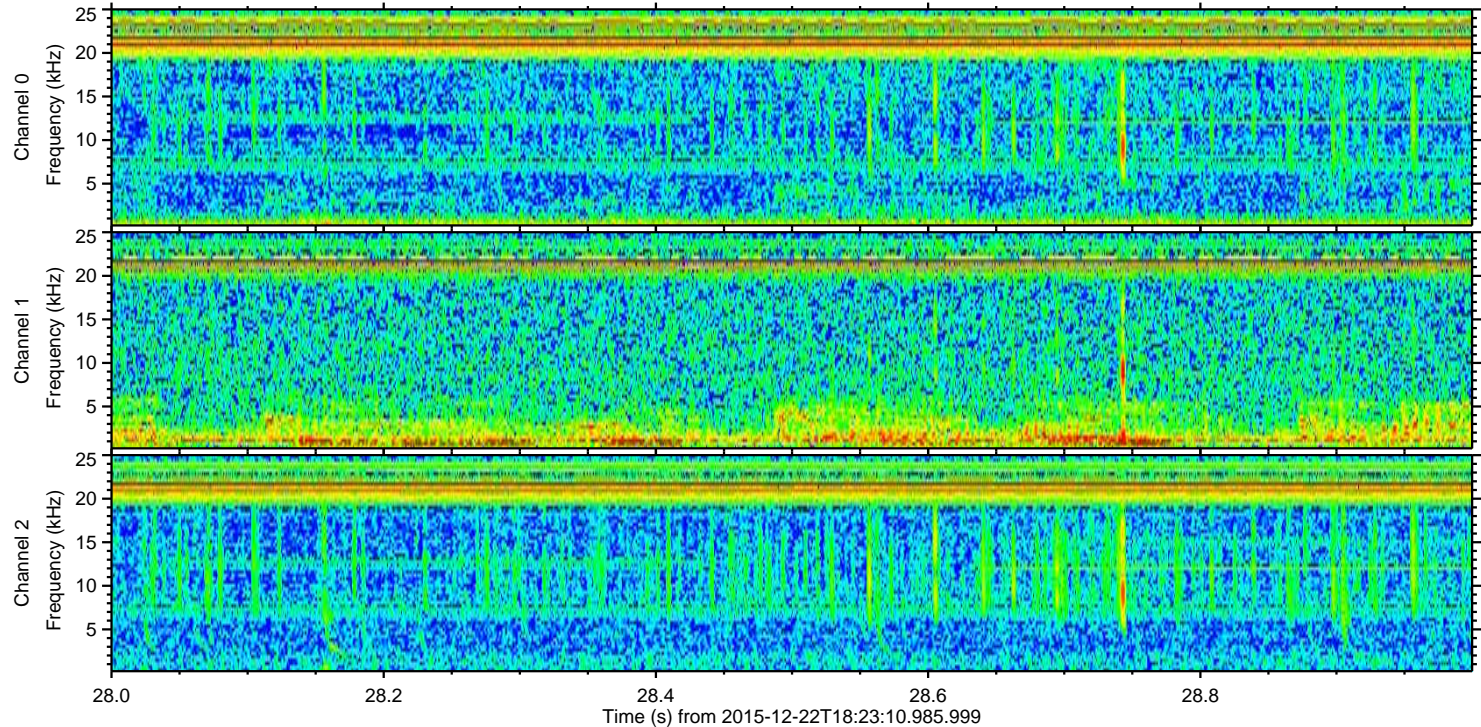
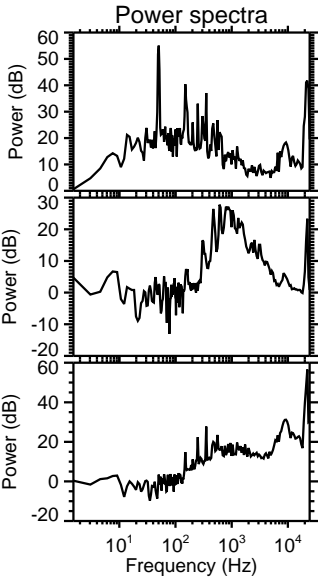
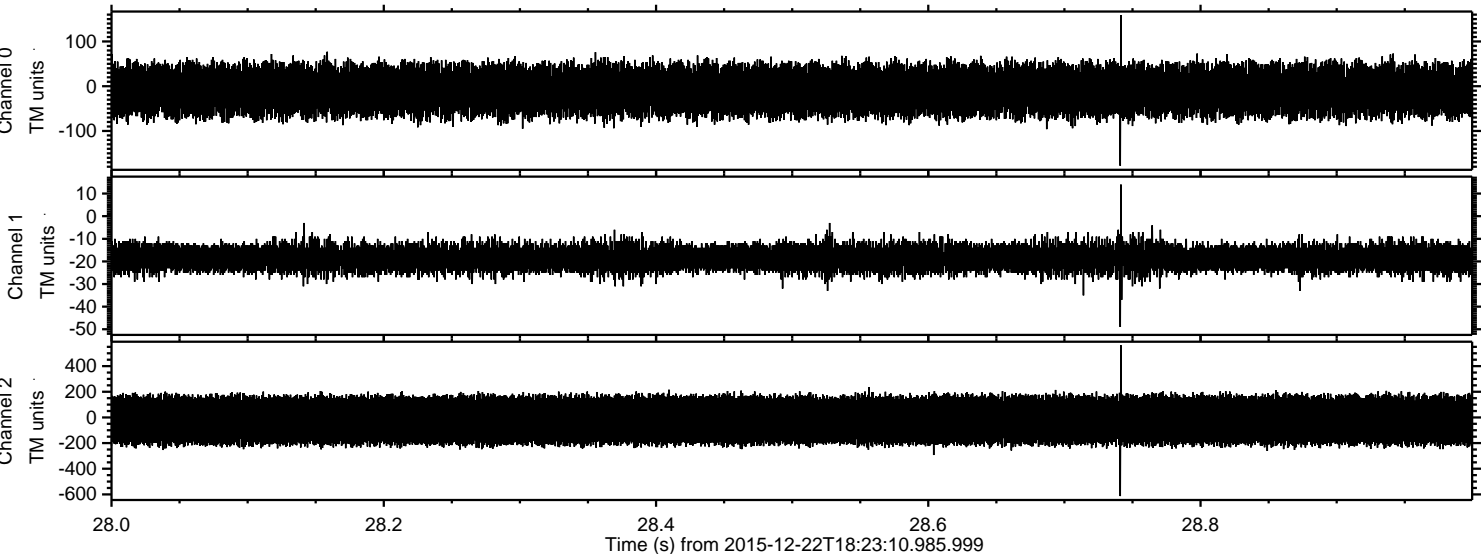

Processed Fri Feb 5 15:10:33 2016 by ELM ver.2012-10-06 from 001__elm20151222_182309__dat00.bin

