

# ELMAVAN 3D WAVEFORMS (Measured data sampled at 50 kHz) 51000 packets of 144 samples from 2015-12-22T12:12:55.221.000.

Processed Wed Feb 3 09:37:10 2016 by ELM ver.2012-10-06 from 001\_\_elm20151222\_121254\_\_dat00.bin

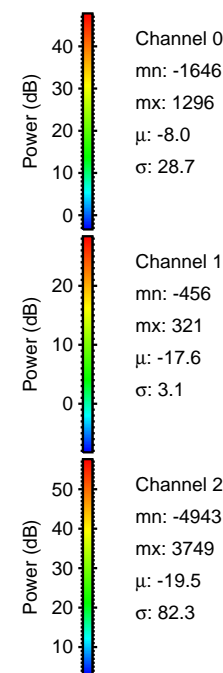

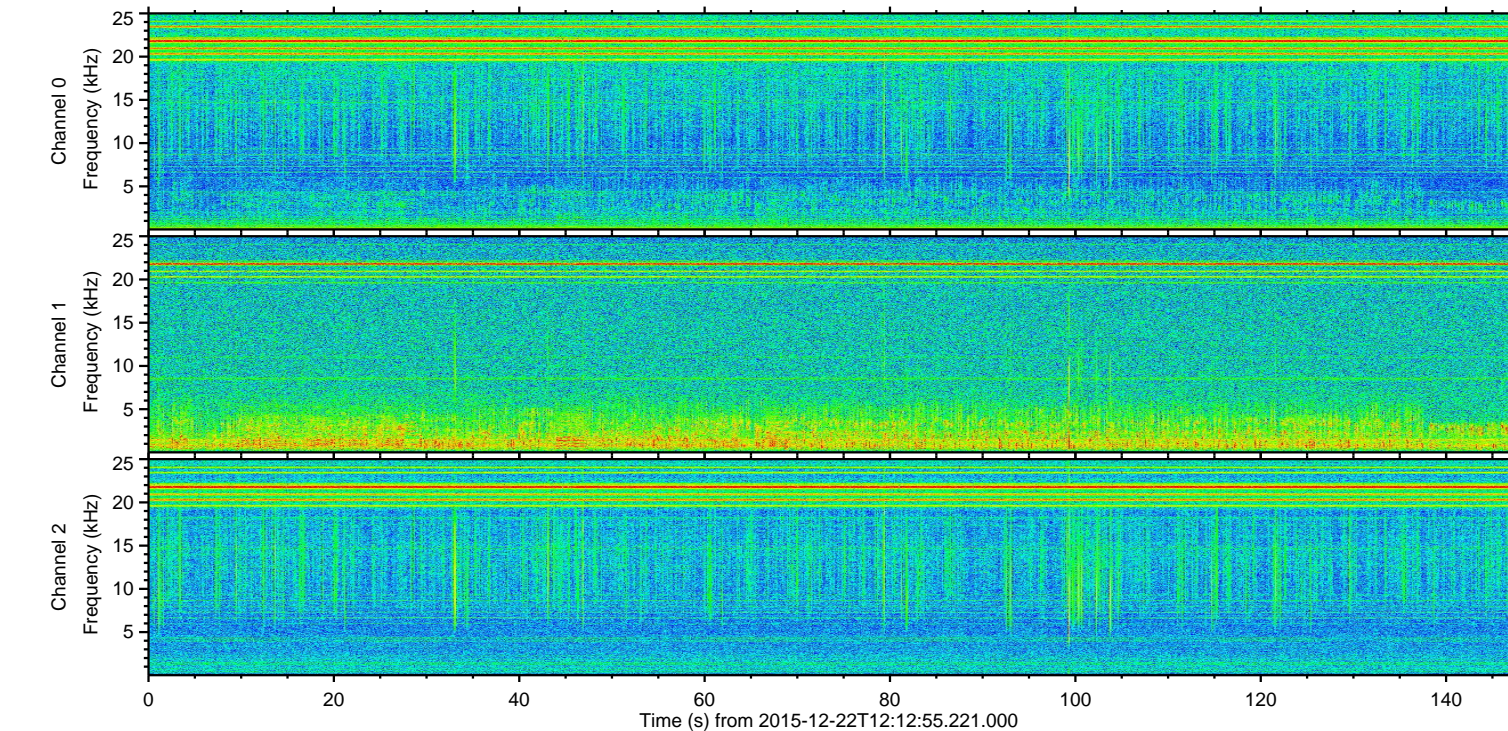
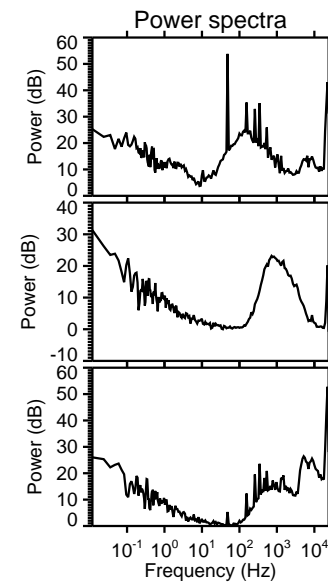
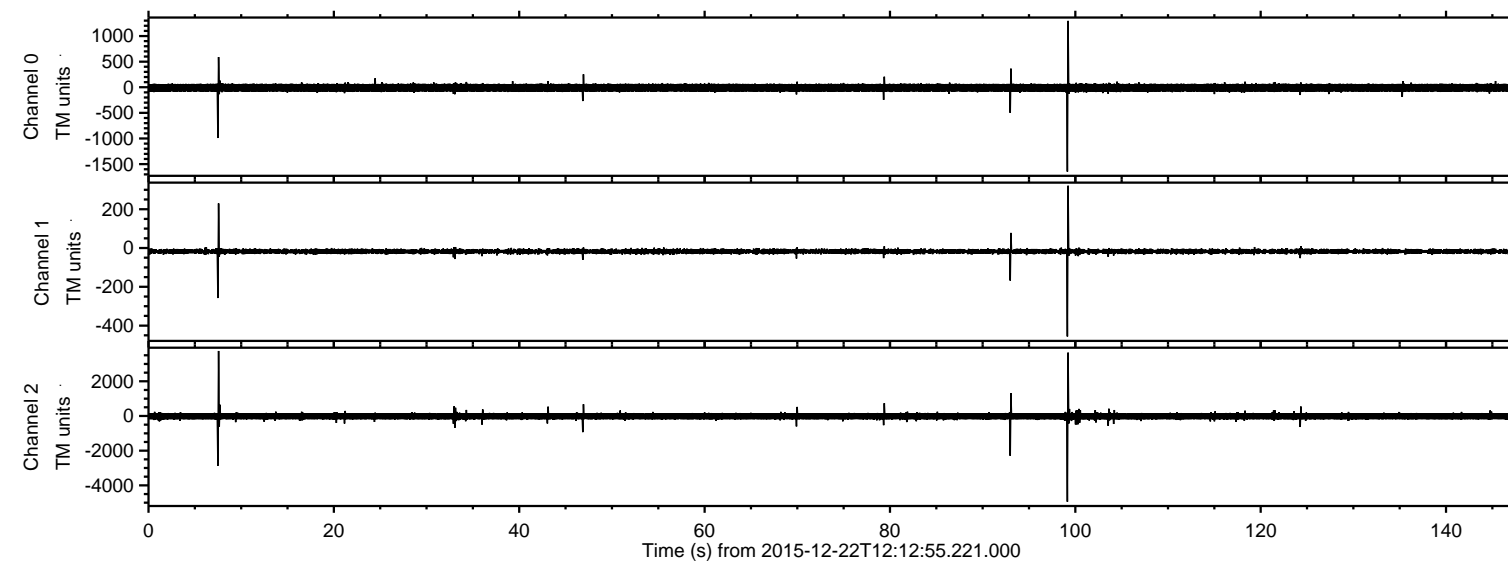

ELMAVAN 3D WAVEFORMS (Measured data sampled at 50 kHz) 51000 packets of 144 samples from 2015-12-22T12:12:55.221.000. Part 100/147

Processed Wed Feb 3 09:37:25 2016 by ELM ver.2012-10-06 from 001\_\_elm20151222\_121254\_\_dat00.bin

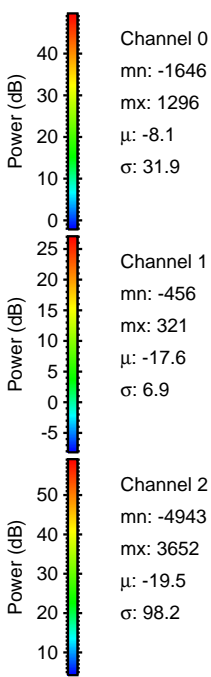
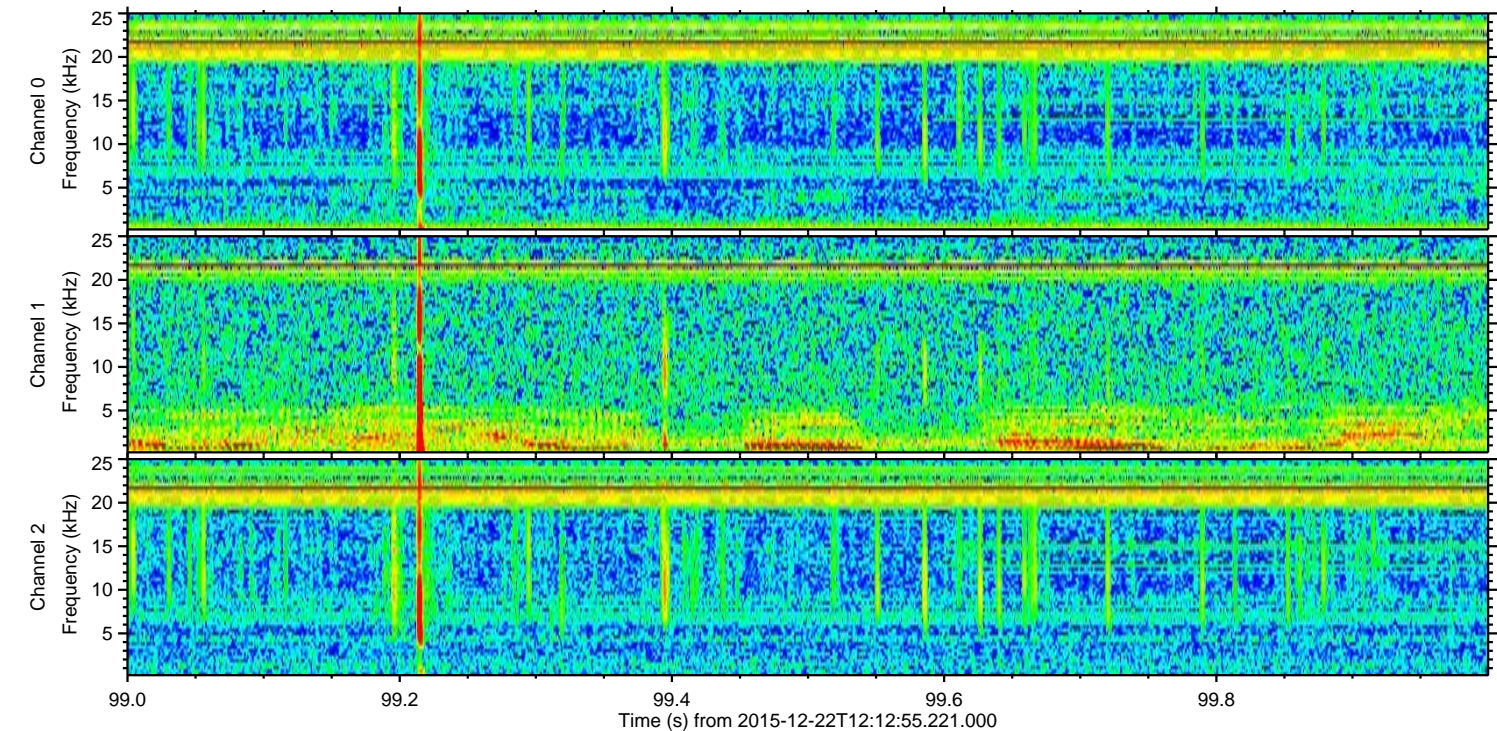
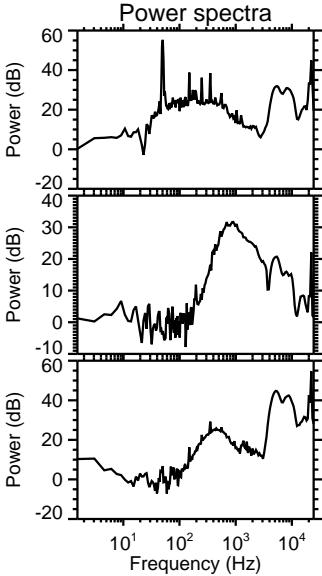
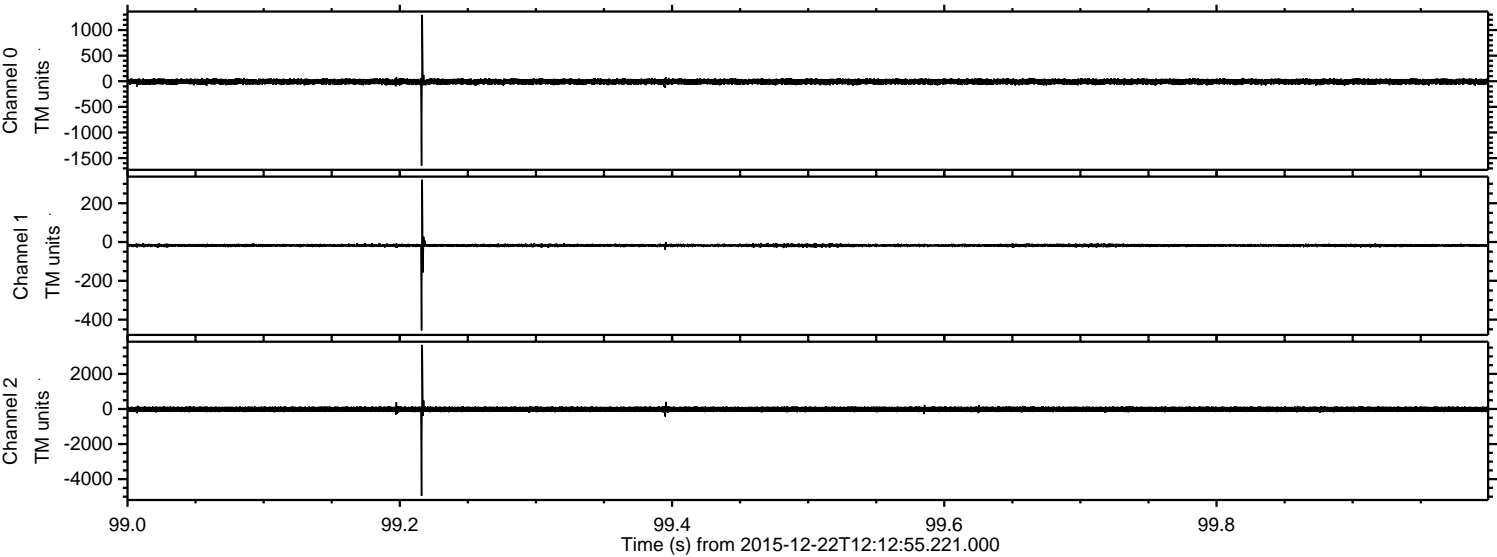



Processed Wed Feb 3 09:37:26 2016 by ELM ver.2012-10-06 from 001\_\_elm20151222\_121254\_\_dat00.bin

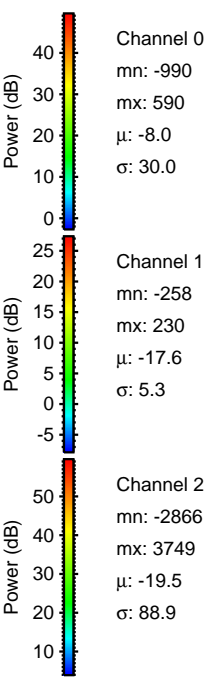
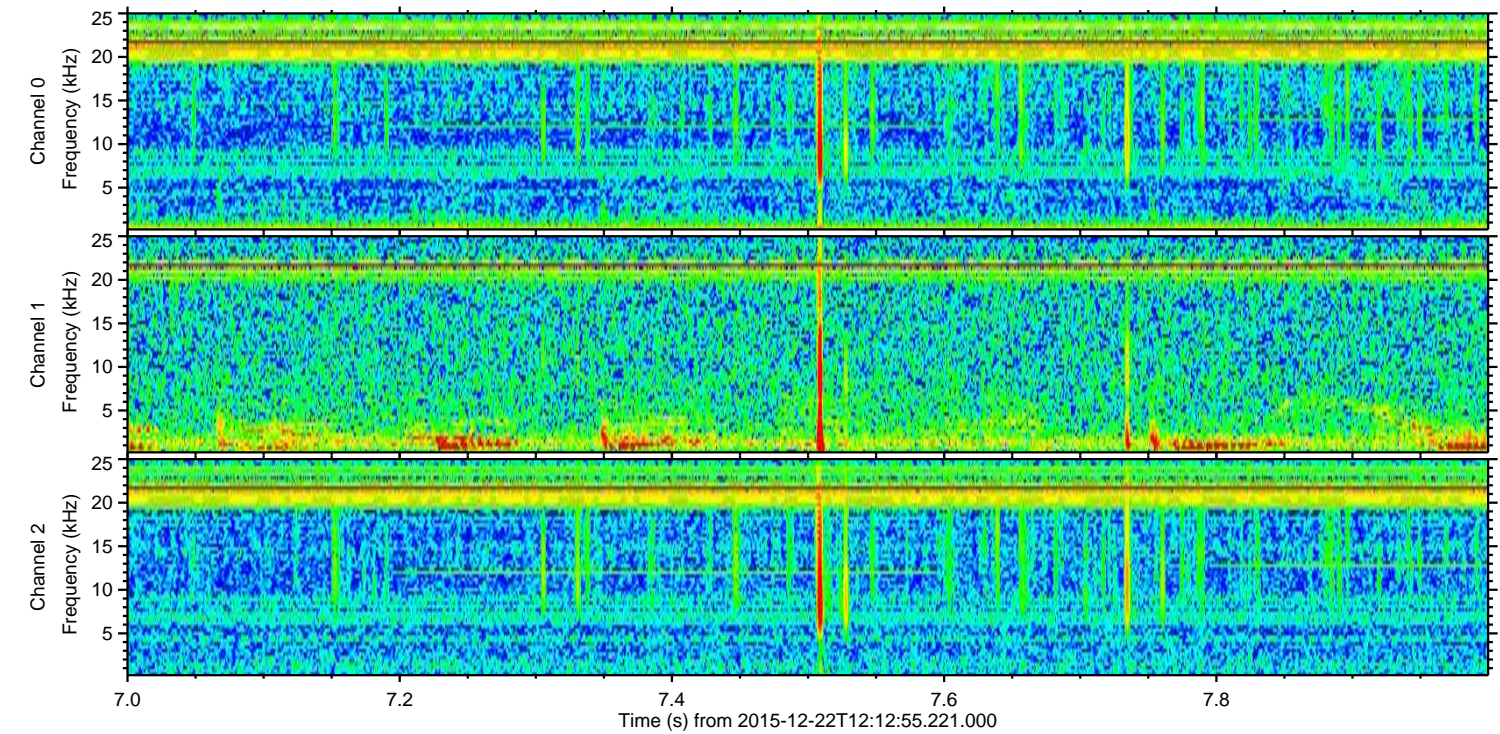
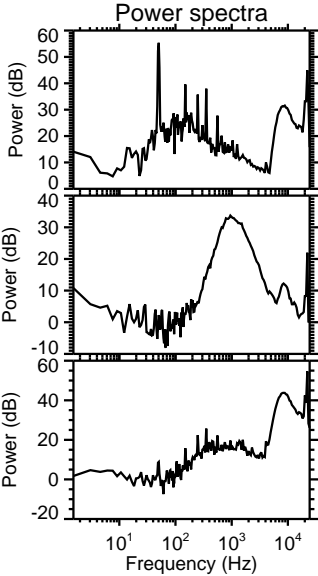
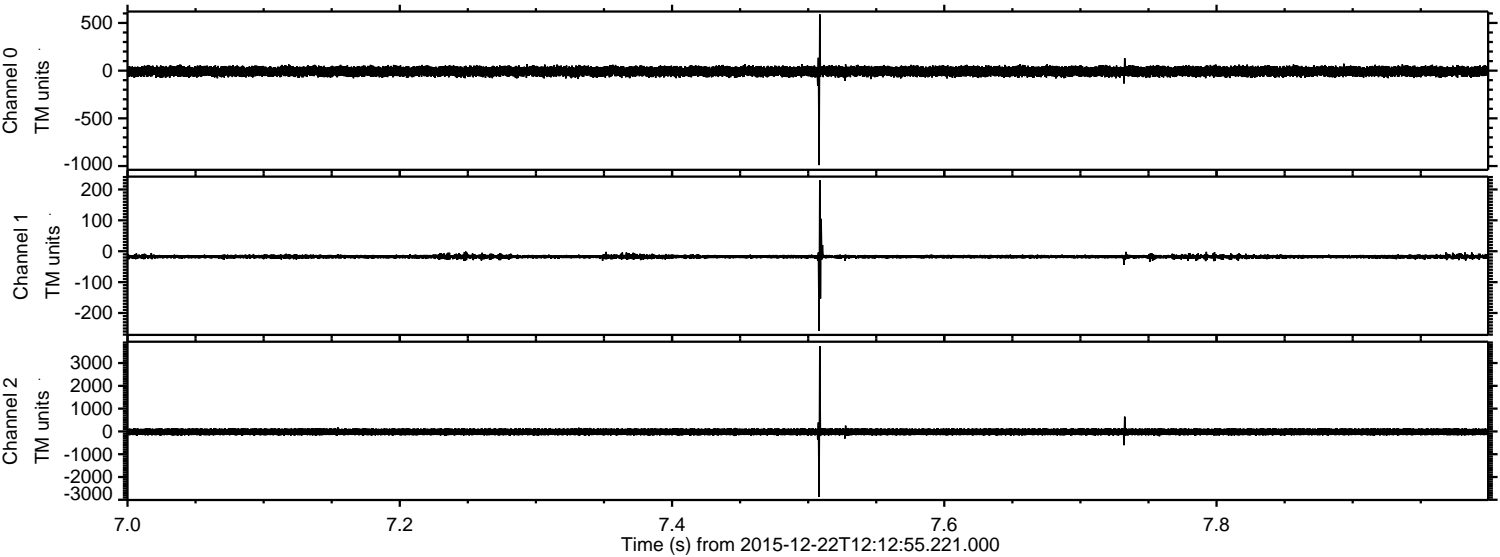



Processed Wed Feb 3 09:37:27 2016 by ELM ver.2012-10-06 from 001\_\_elm20151222\_121254\_\_dat00.bin

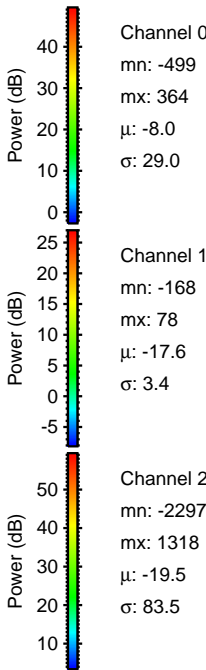
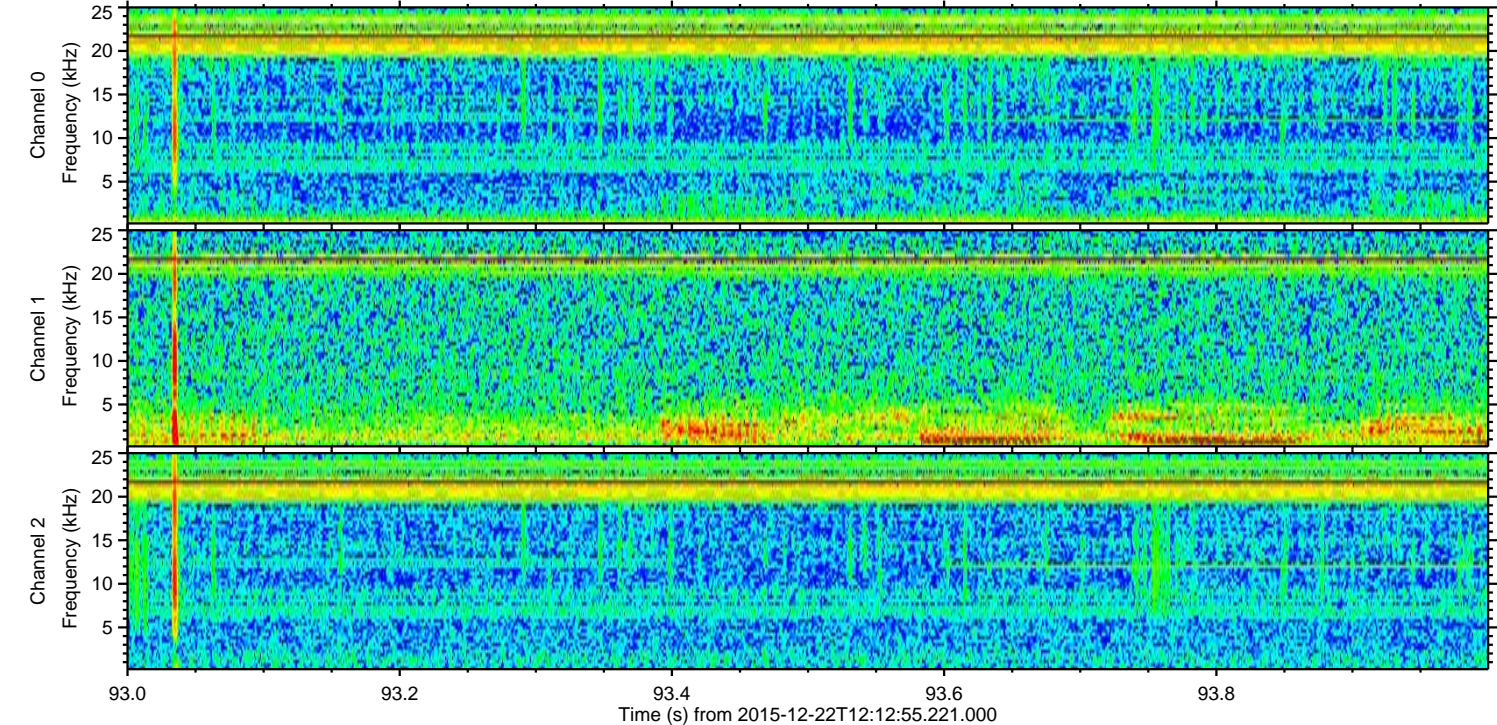
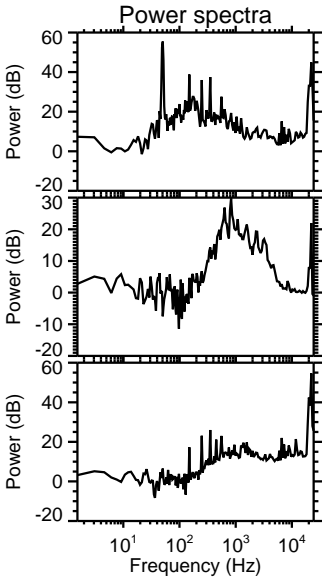
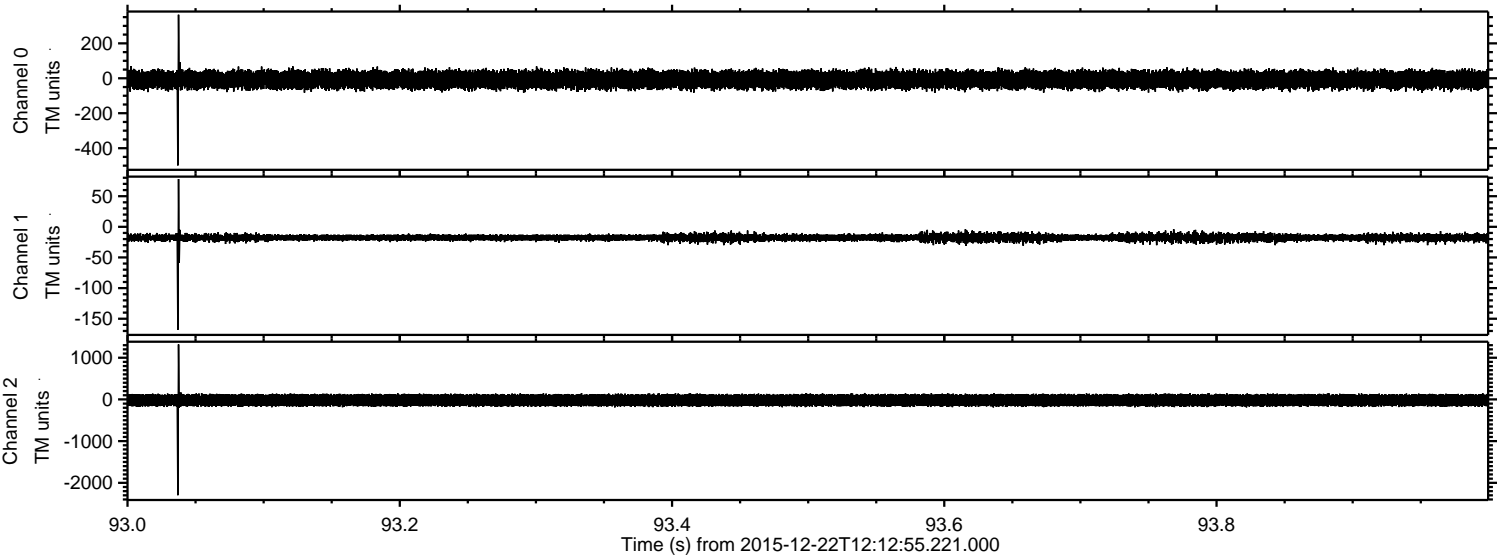



ELMAVAN 3D WAVEFORMS (Measured data sampled at 50 kHz) 51000 packets of 144 samples from 2015-12-22T12:12:55.221.000. Part 47/147

Processed Wed Feb 3 09:37:28 2016 by ELM ver.2012-10-06 from 001\_\_elm20151222\_121254\_\_dat00.bin

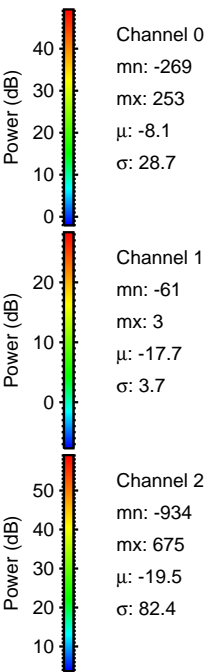
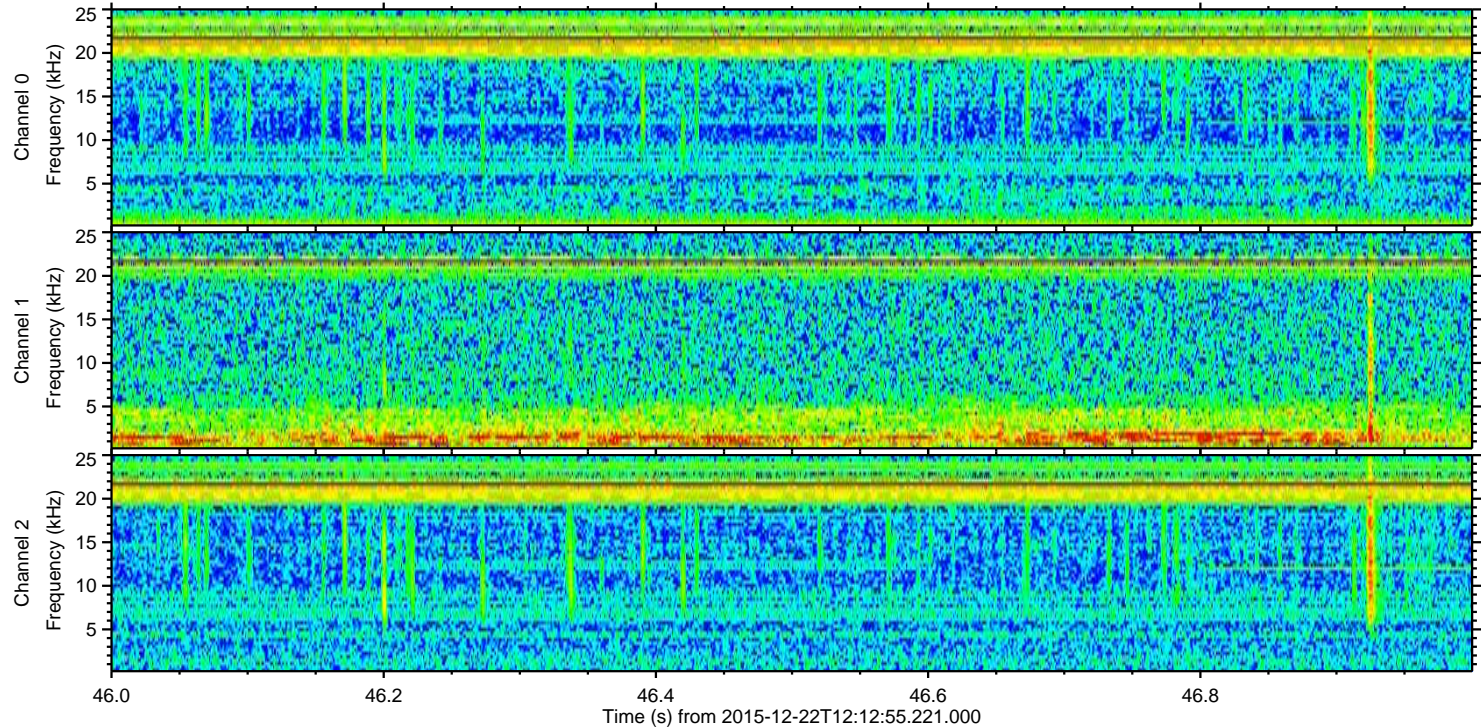
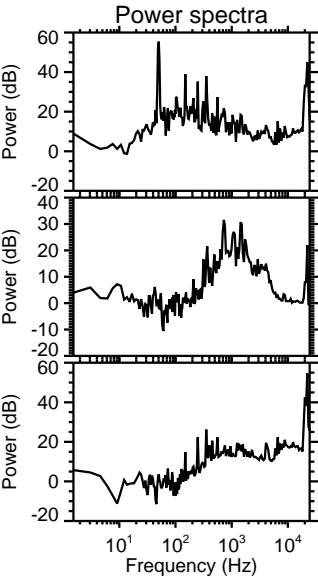
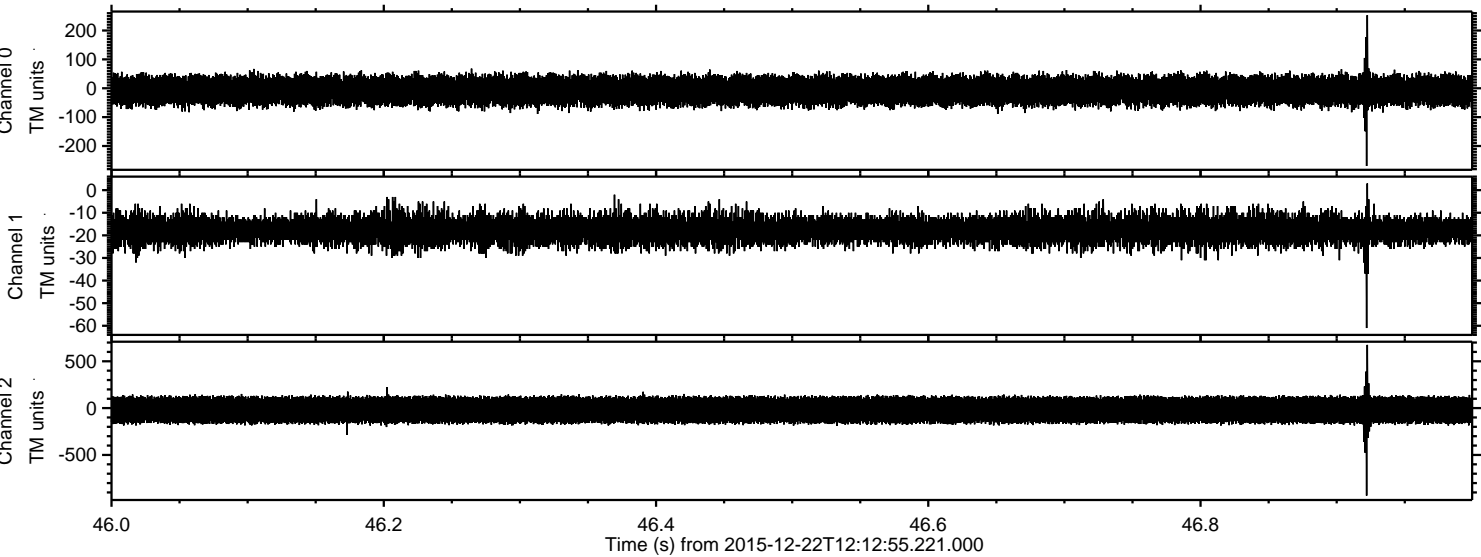



Processed Wed Feb 3 09:37:30 2016 by ELM ver.2012-10-06 from 001\_\_elm20151222\_121254\_\_dat00.bin

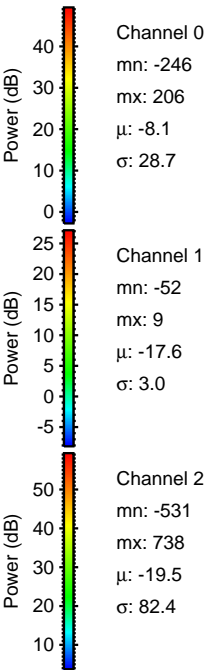
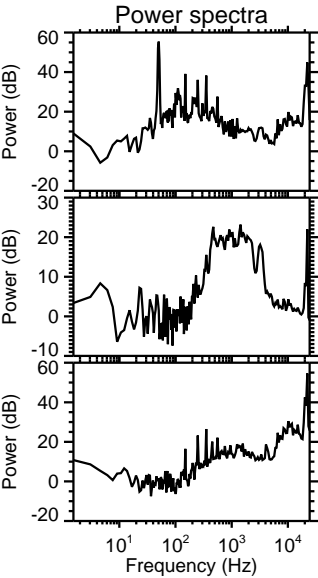
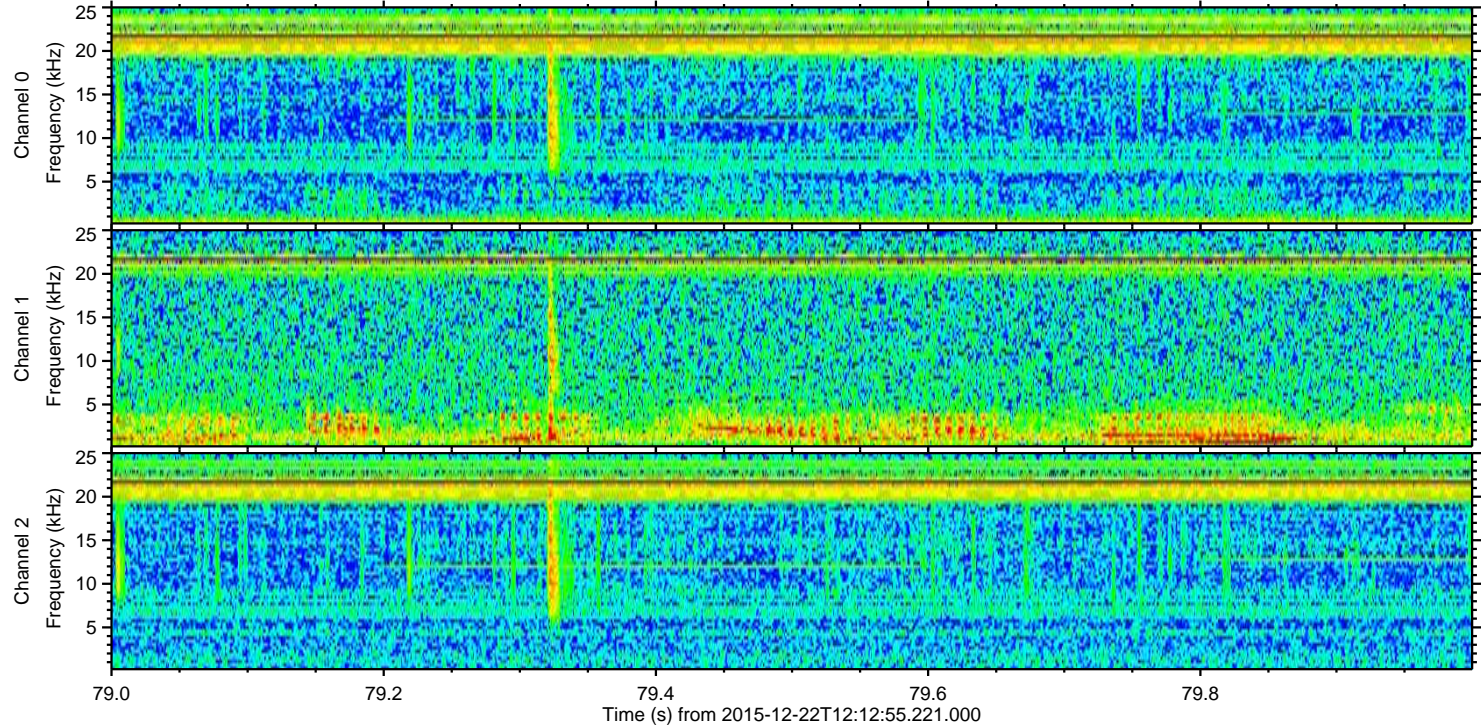
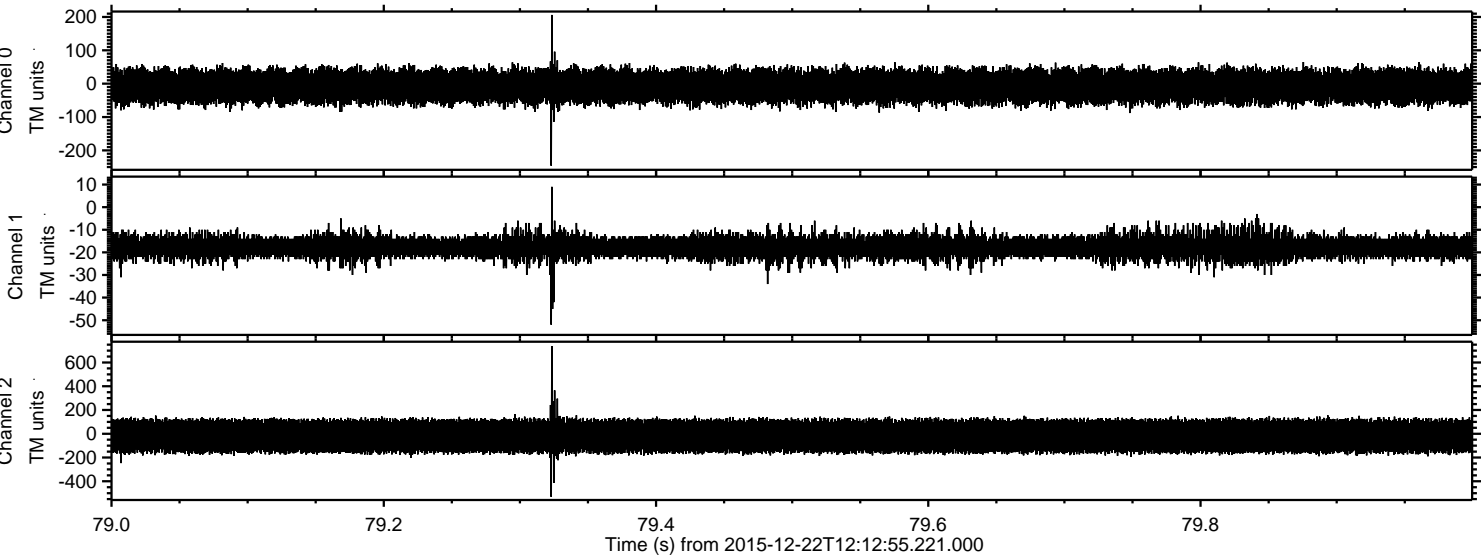



Processed Wed Feb 3 09:37:31 2016 by ELM ver.2012-10-06 from 001\_\_elm20151222\_121254\_\_dat00.bin

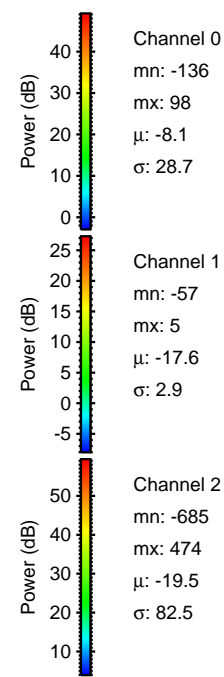
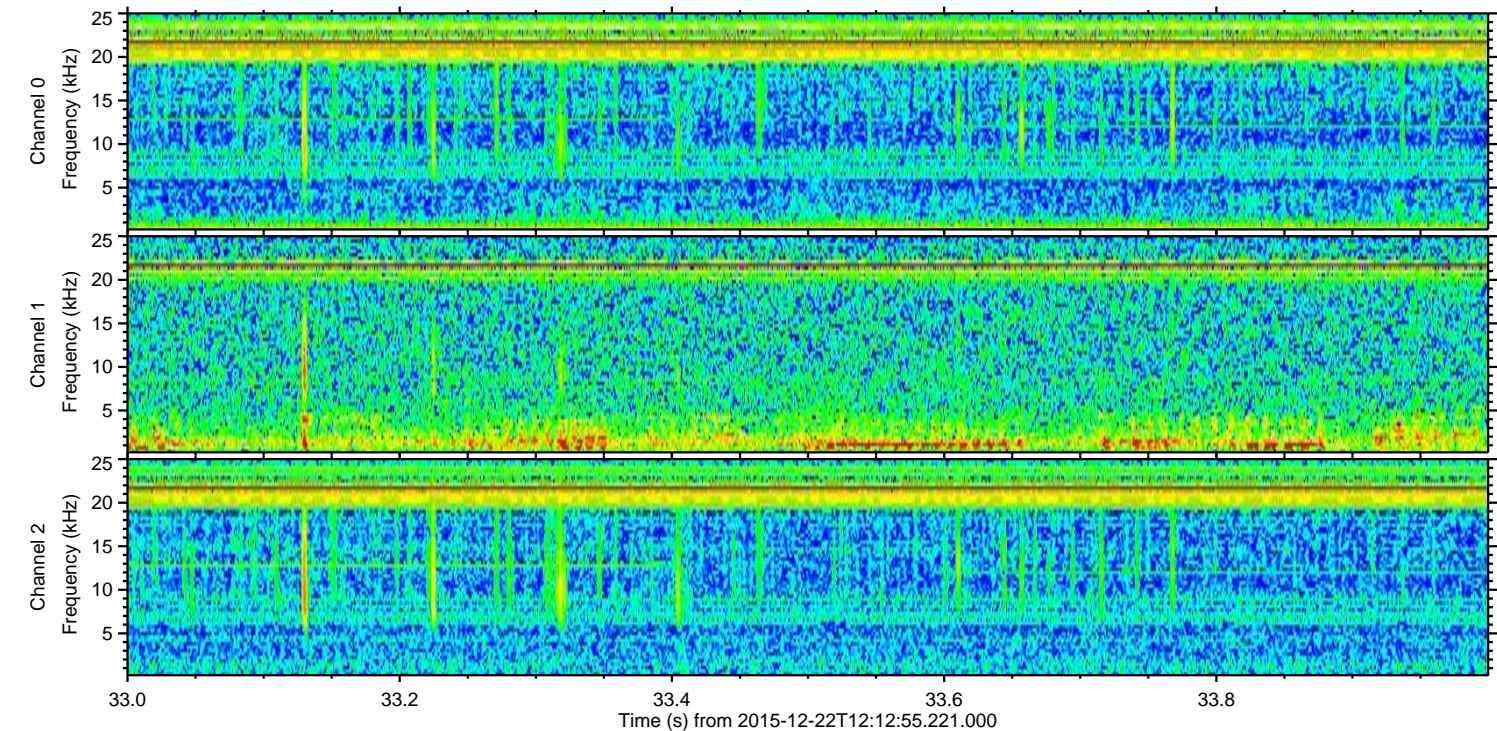
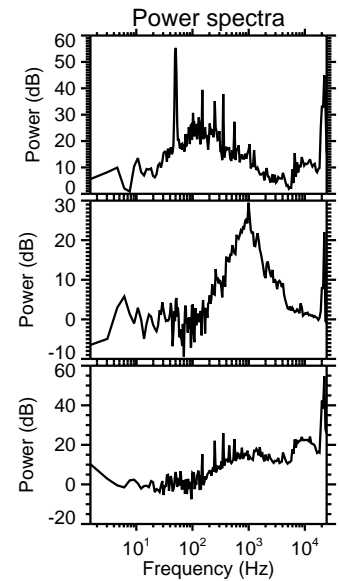
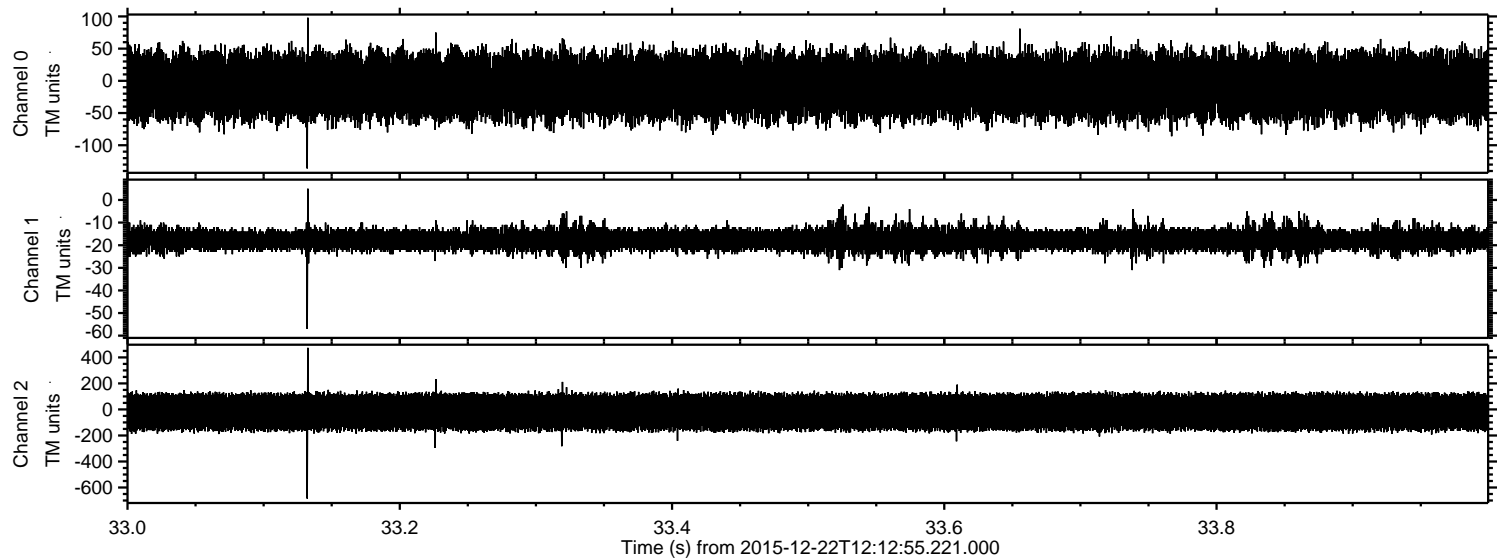



ELMAVAN 3D WAVEFORMS (Measured data sampled at 50 kHz) 51000 packets of 144 samples from 2015-12-22T12:12:55.221.000. Part 125/147

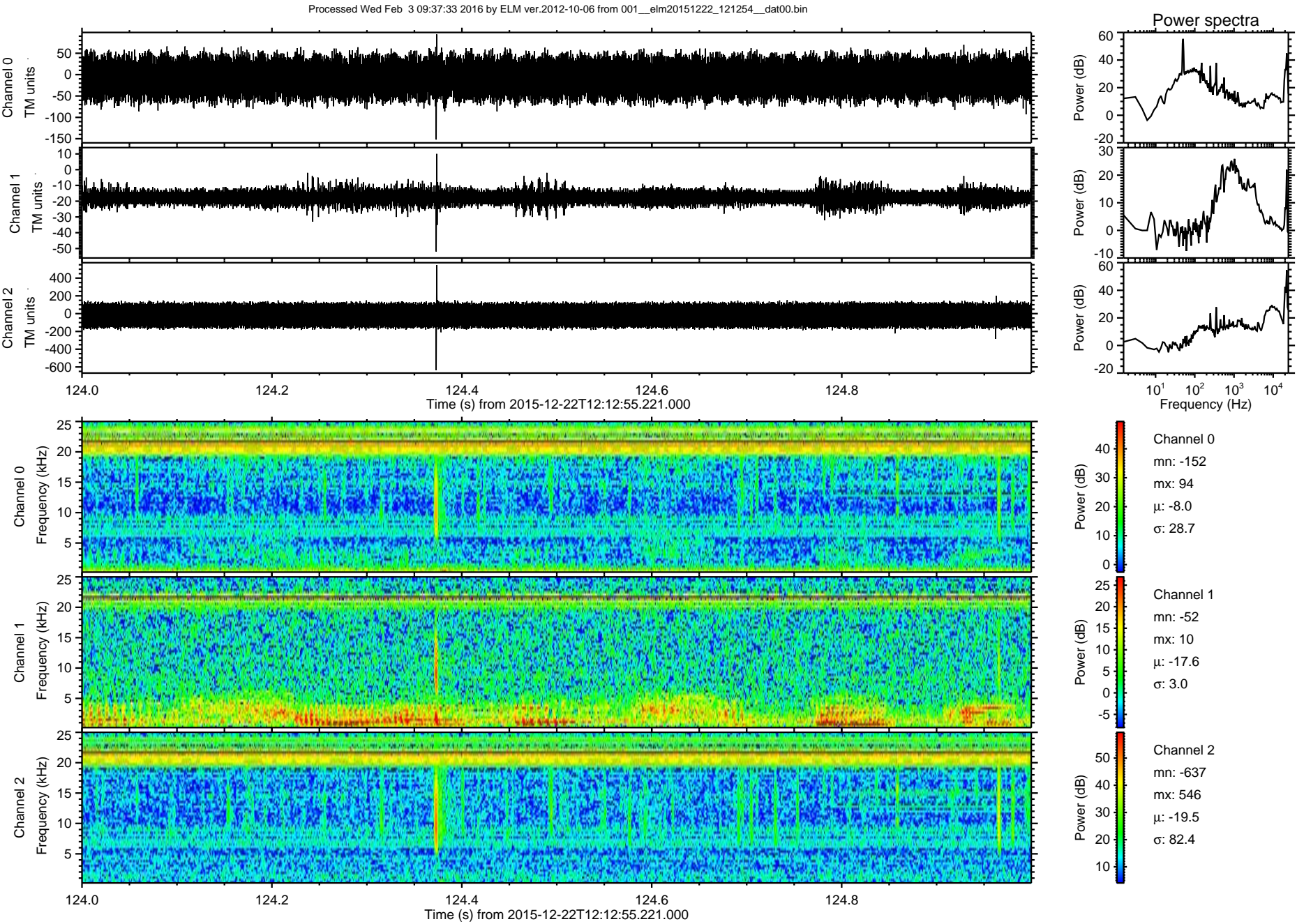



Processed Wed Feb 3 09:37:34 2016 by ELM ver.2012-10-06 from 001\_\_elm20151222\_121254\_\_dat00.bin

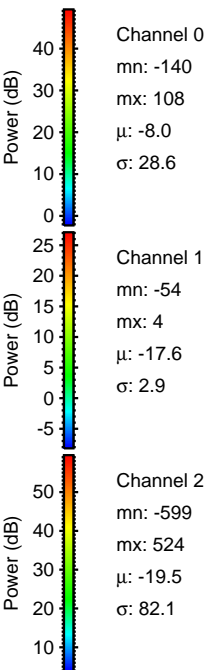
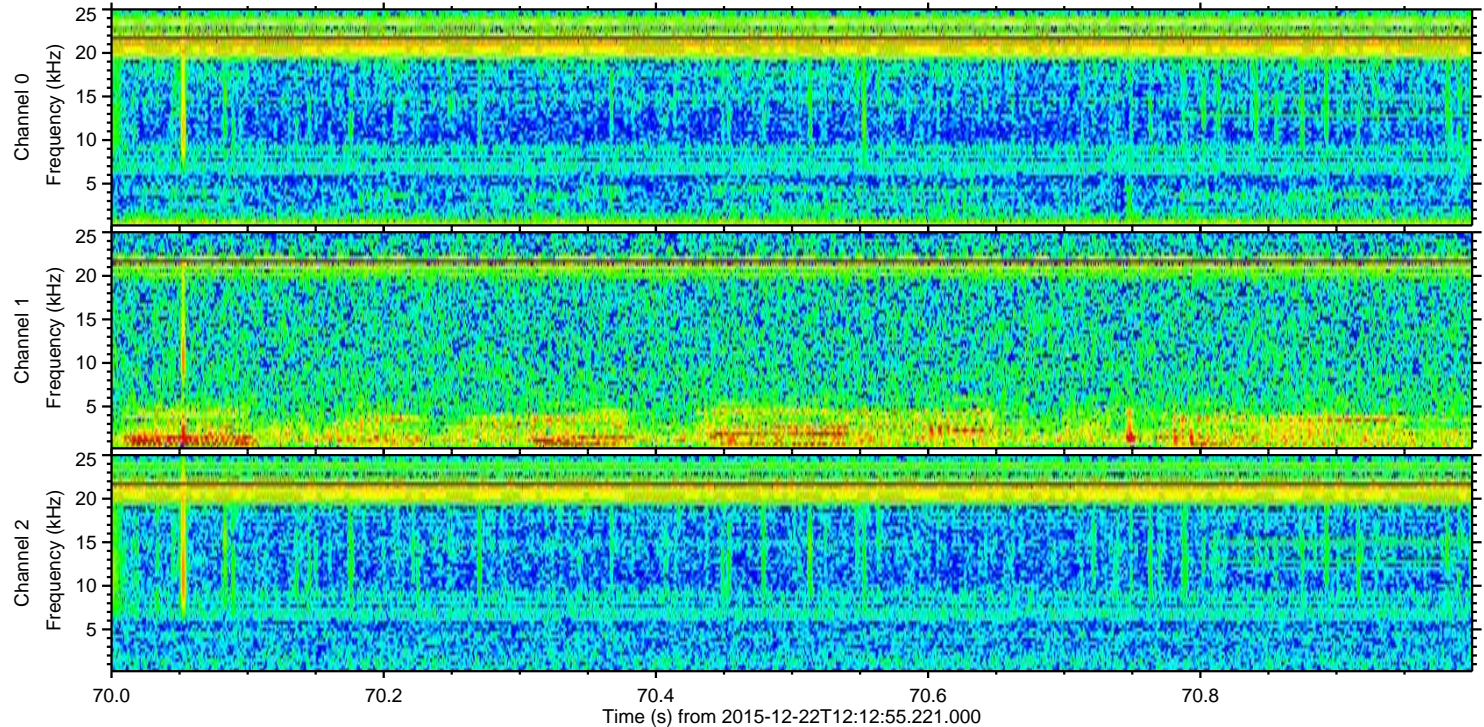
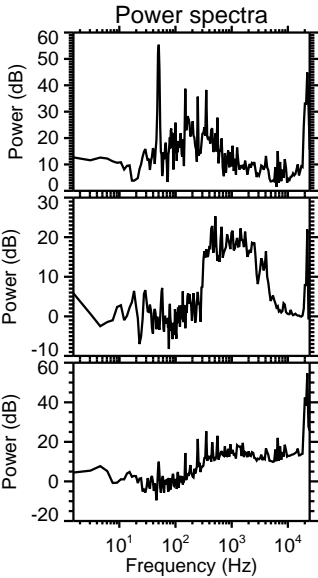
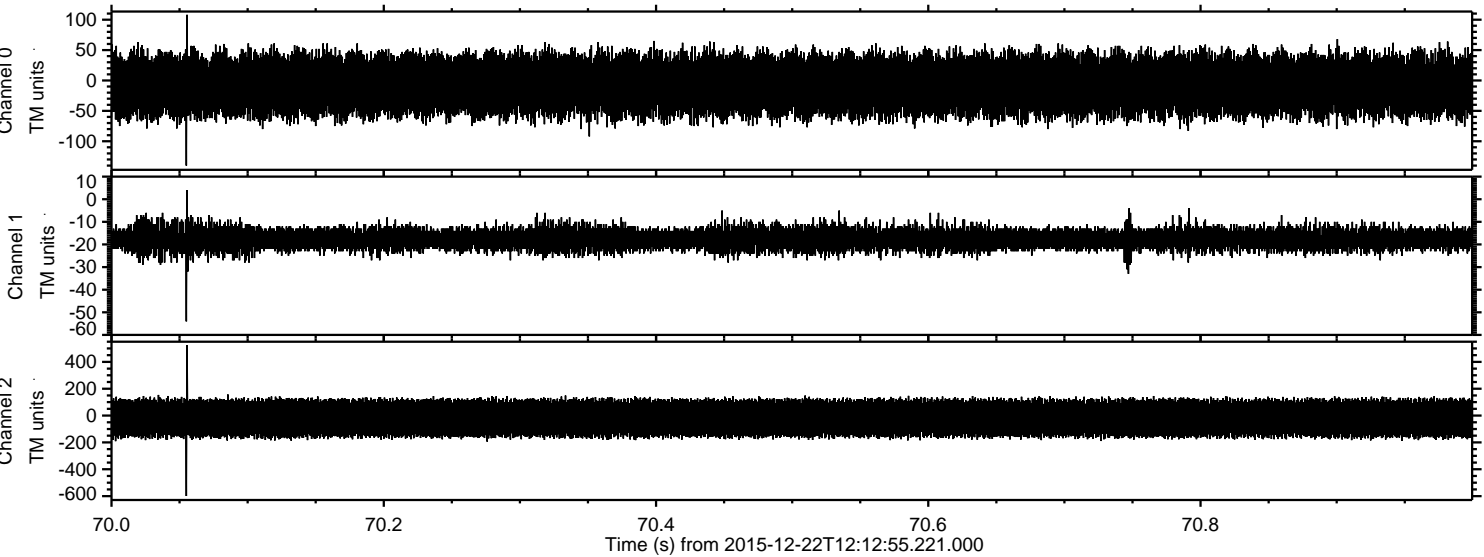



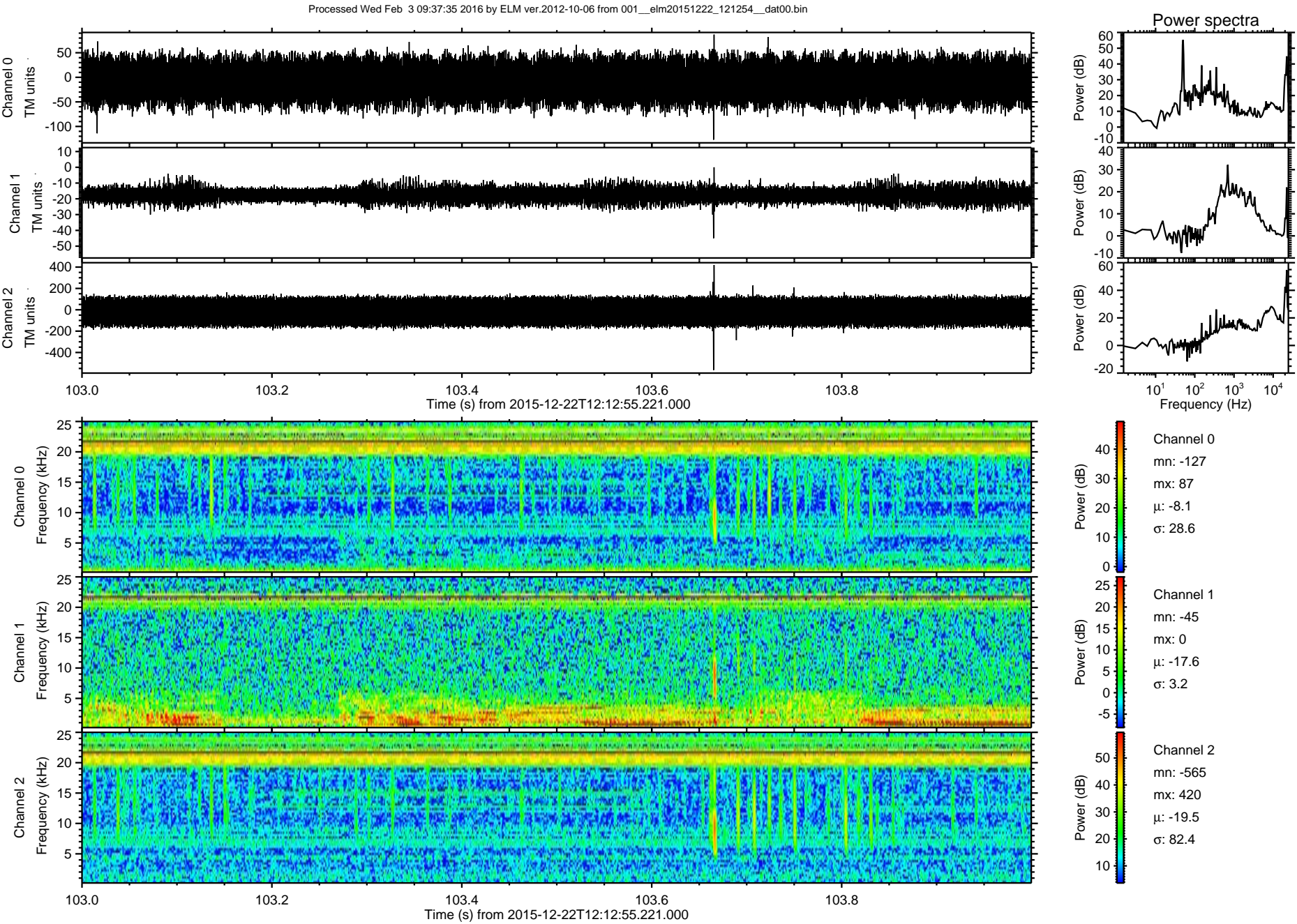



Processed Wed Feb 3 09:37:36 2016 by ELM ver.2012-10-06 from 001\_\_elm20151222\_121254\_\_dat00.bin

