

ELMAVAN 3D WAVEFORMS (Measured data sampled at 50 kHz) 51000 packets of 144 samples from 2015-12-22T10:02:49.698.000.

Processed Wed Feb 3 05:10:57 2016 by ELM ver.2012-10-06 from 001__elm20151222_100248__dat00.bin

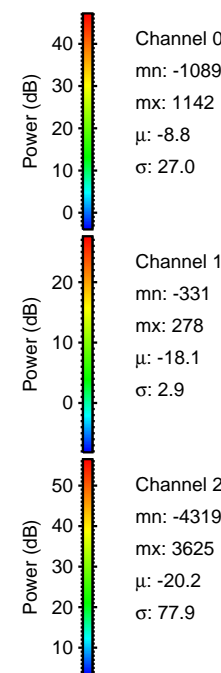

Processed Wed Feb 3 05:11:13 2016 by ELM ver.2012-10-06 from 001__elm20151222_100248__dat00.bin

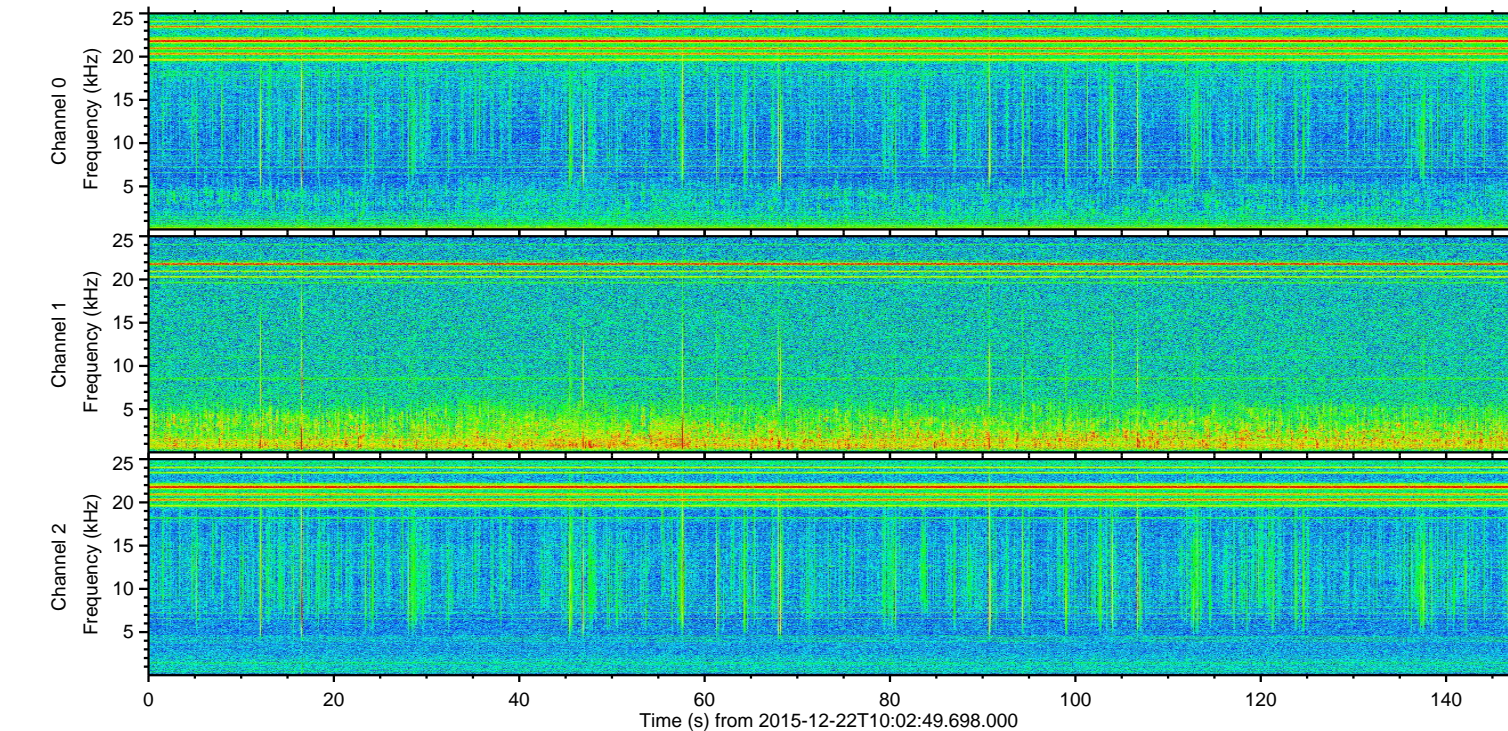
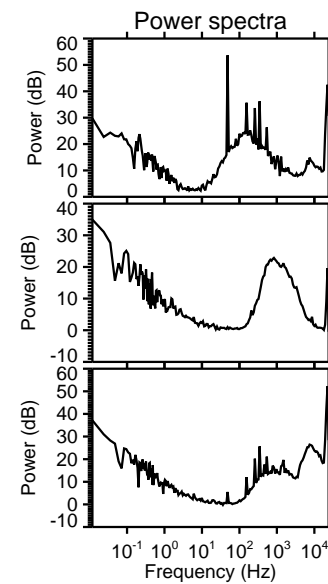
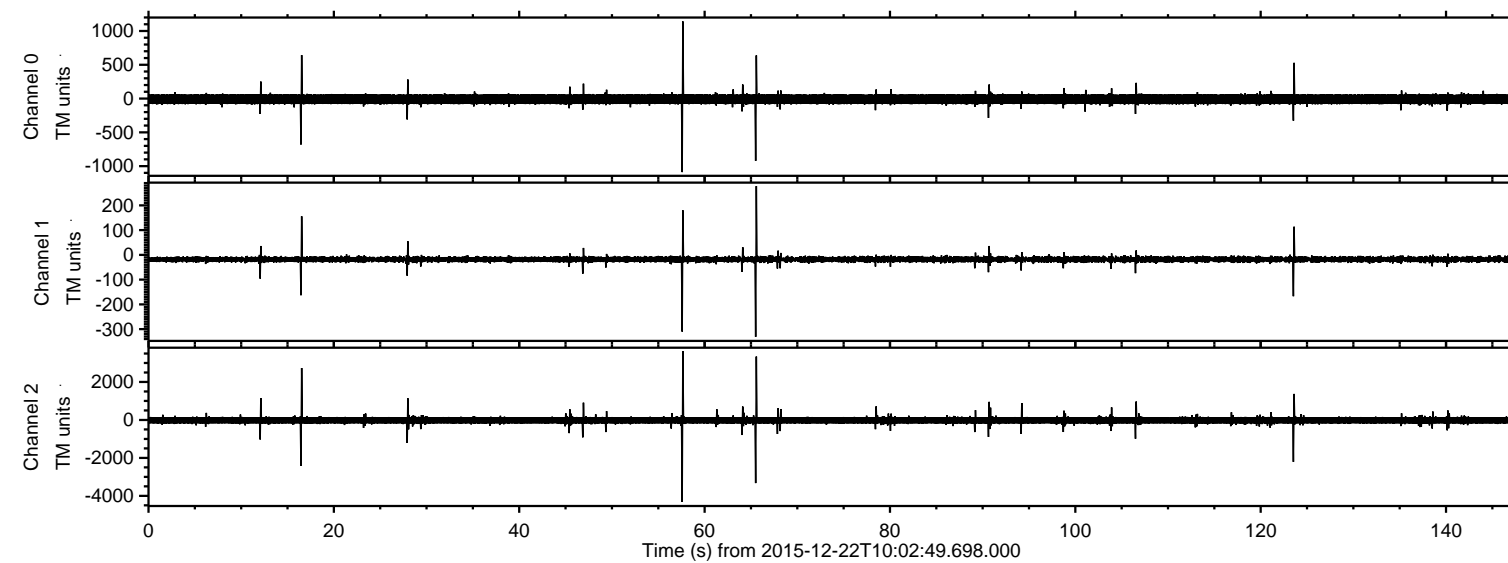
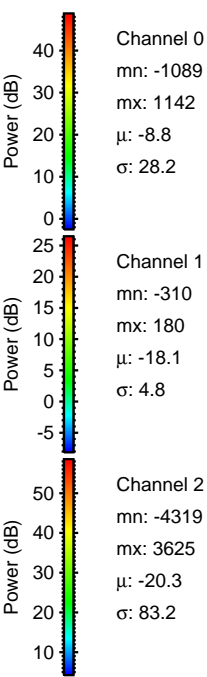
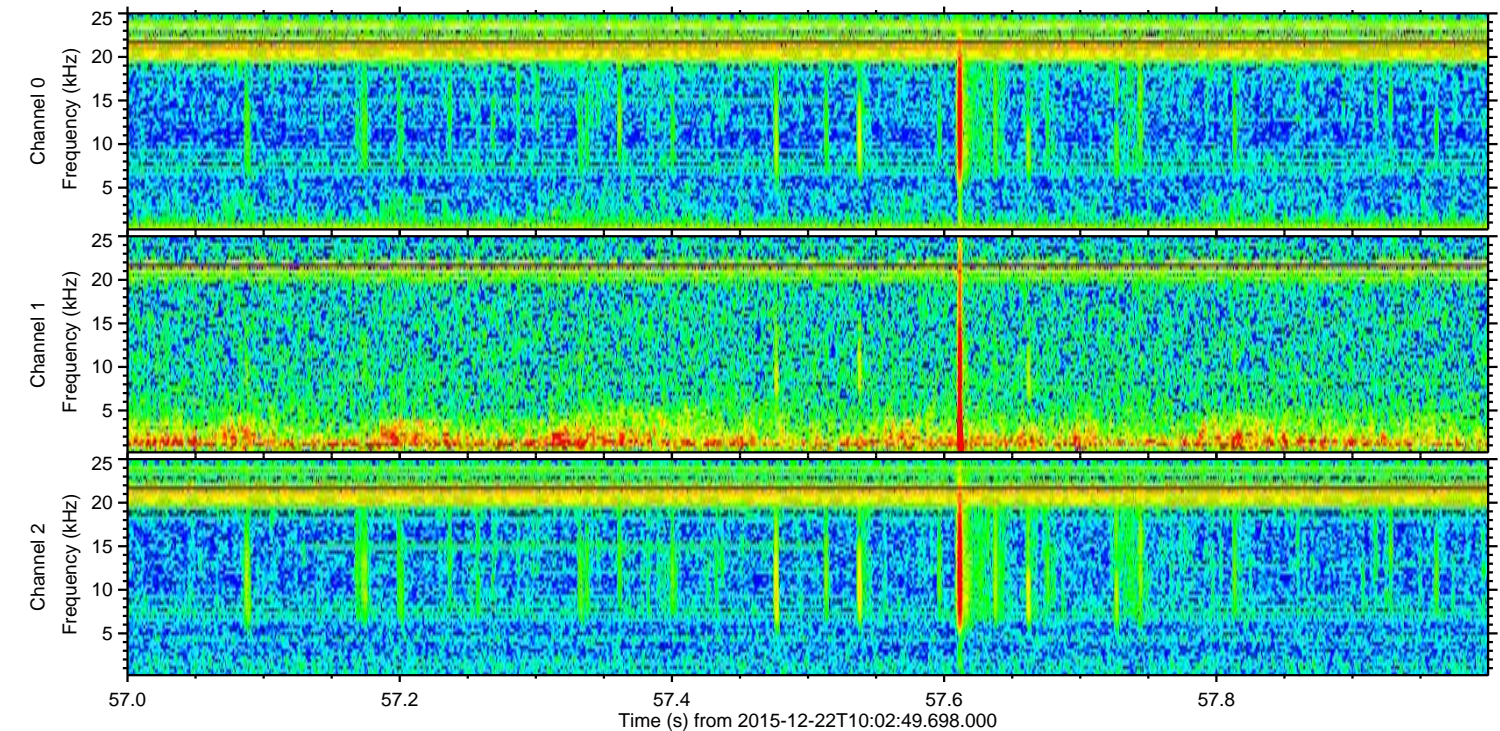
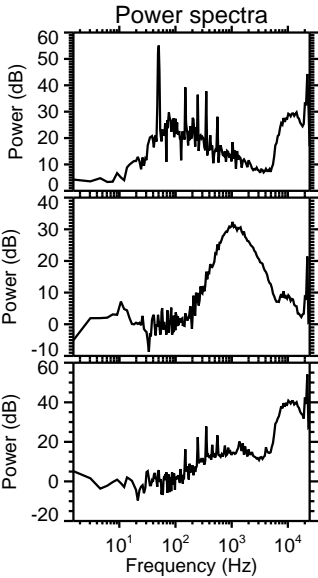
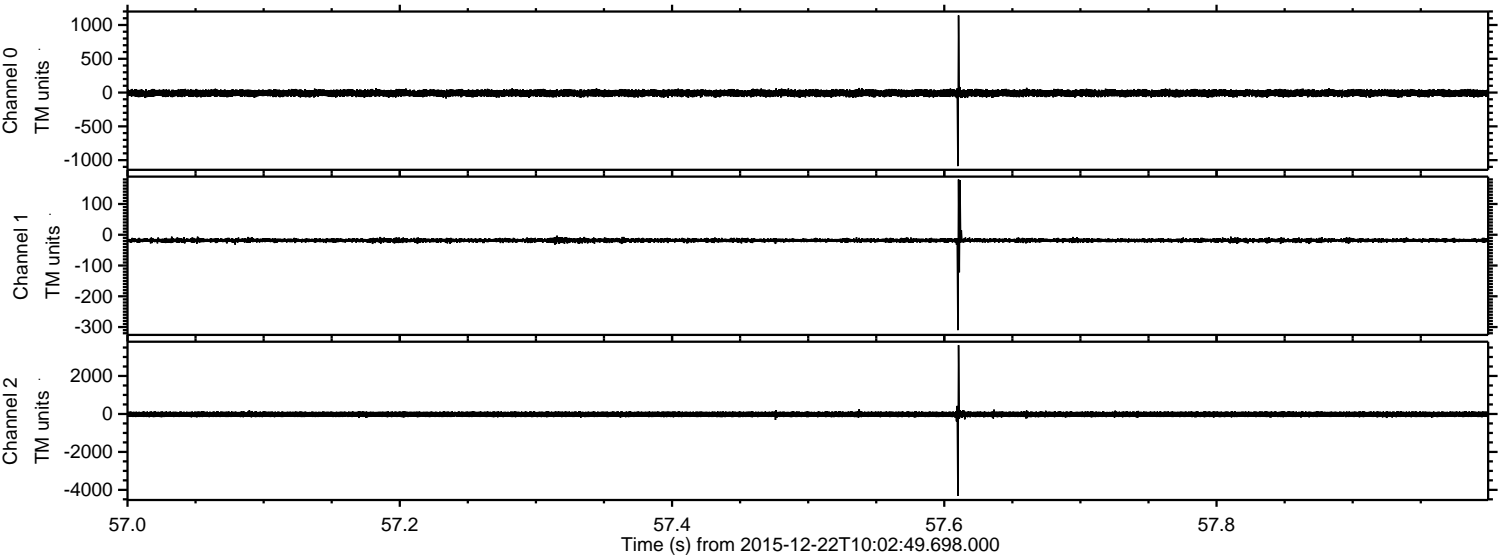

Processed Wed Feb 3 05:11:14 2016 by ELM ver.2012-10-06 from 001__elm20151222_100248__dat00.bin

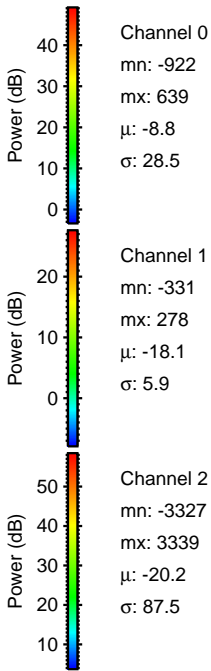
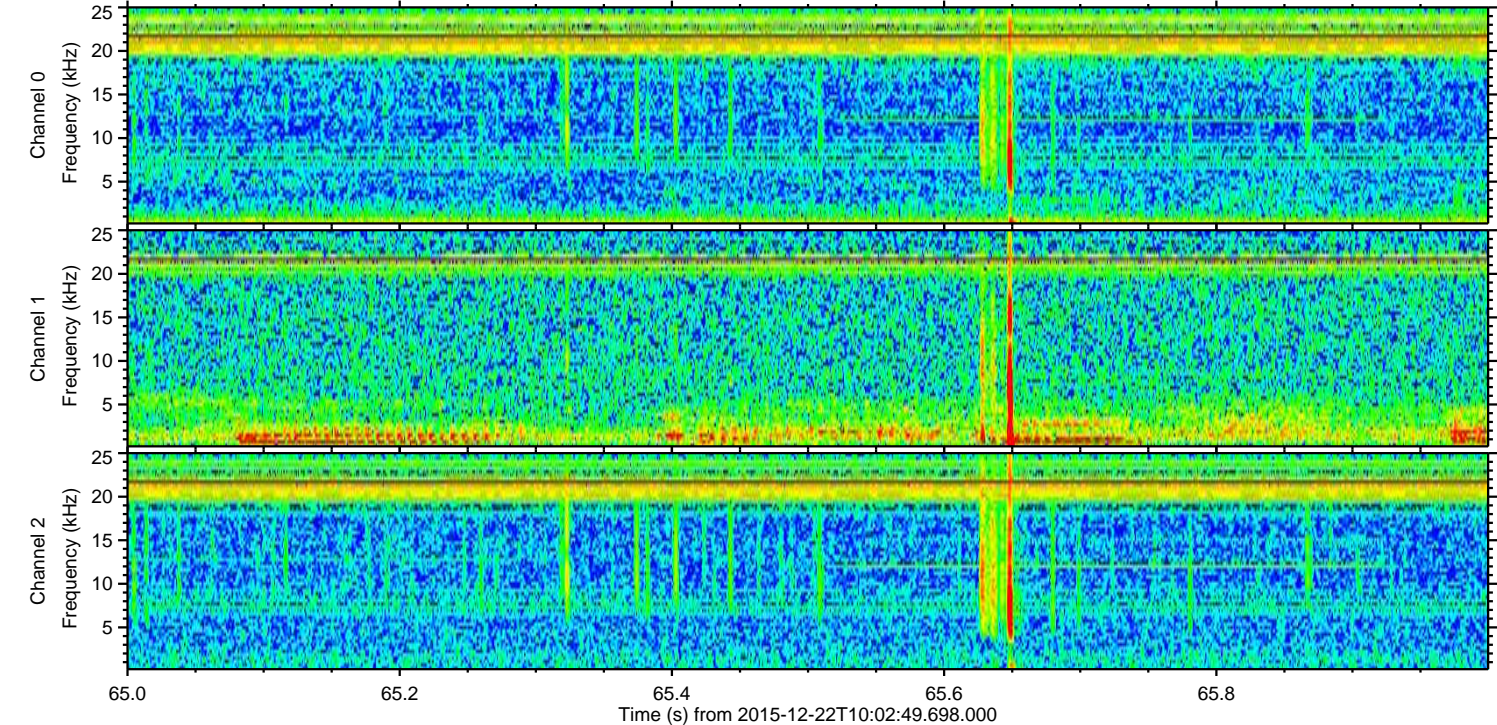
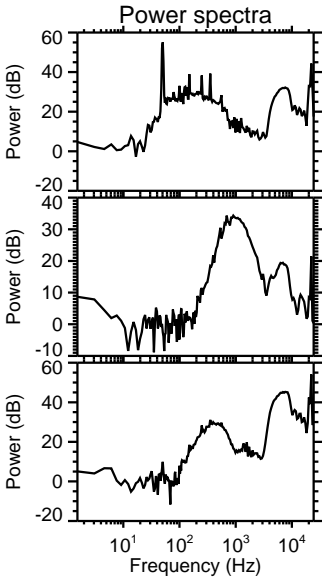
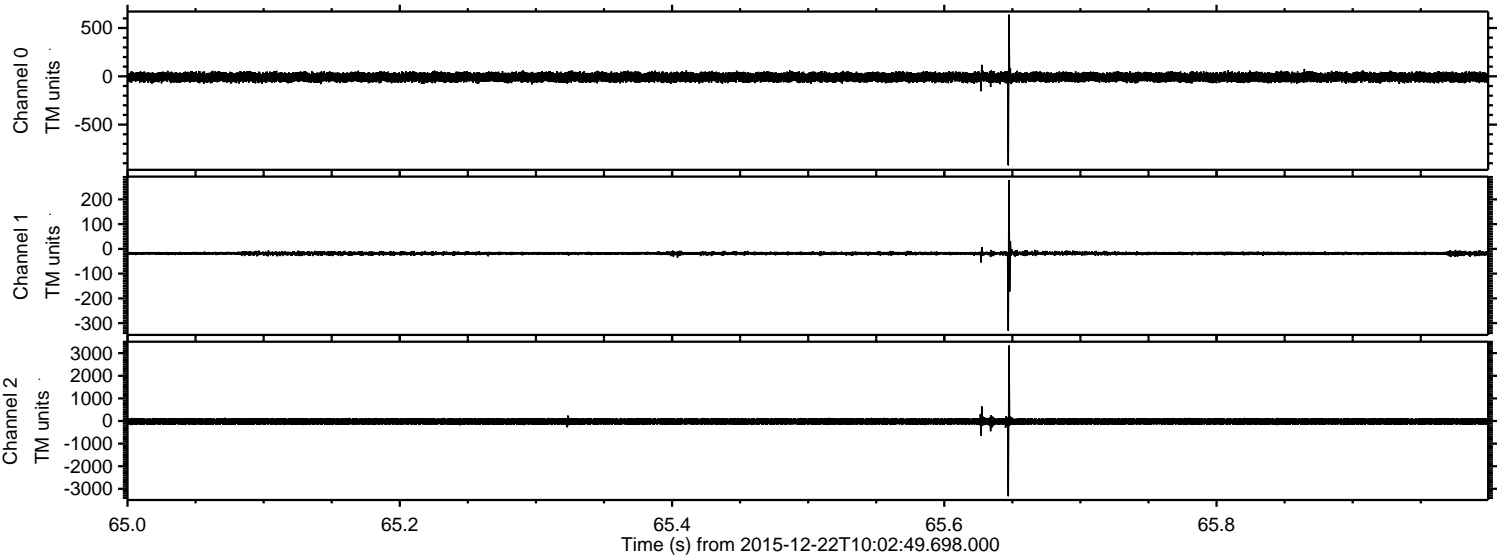

Processed Wed Feb 3 05:11:16 2016 by ELM ver.2012-10-06 from 001__elm20151222_100248__dat00.bin

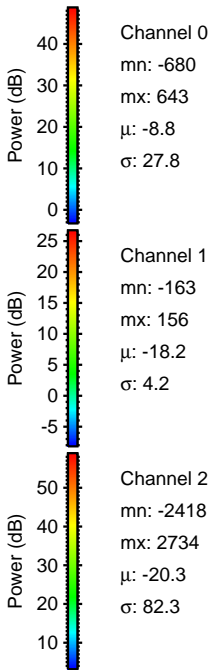
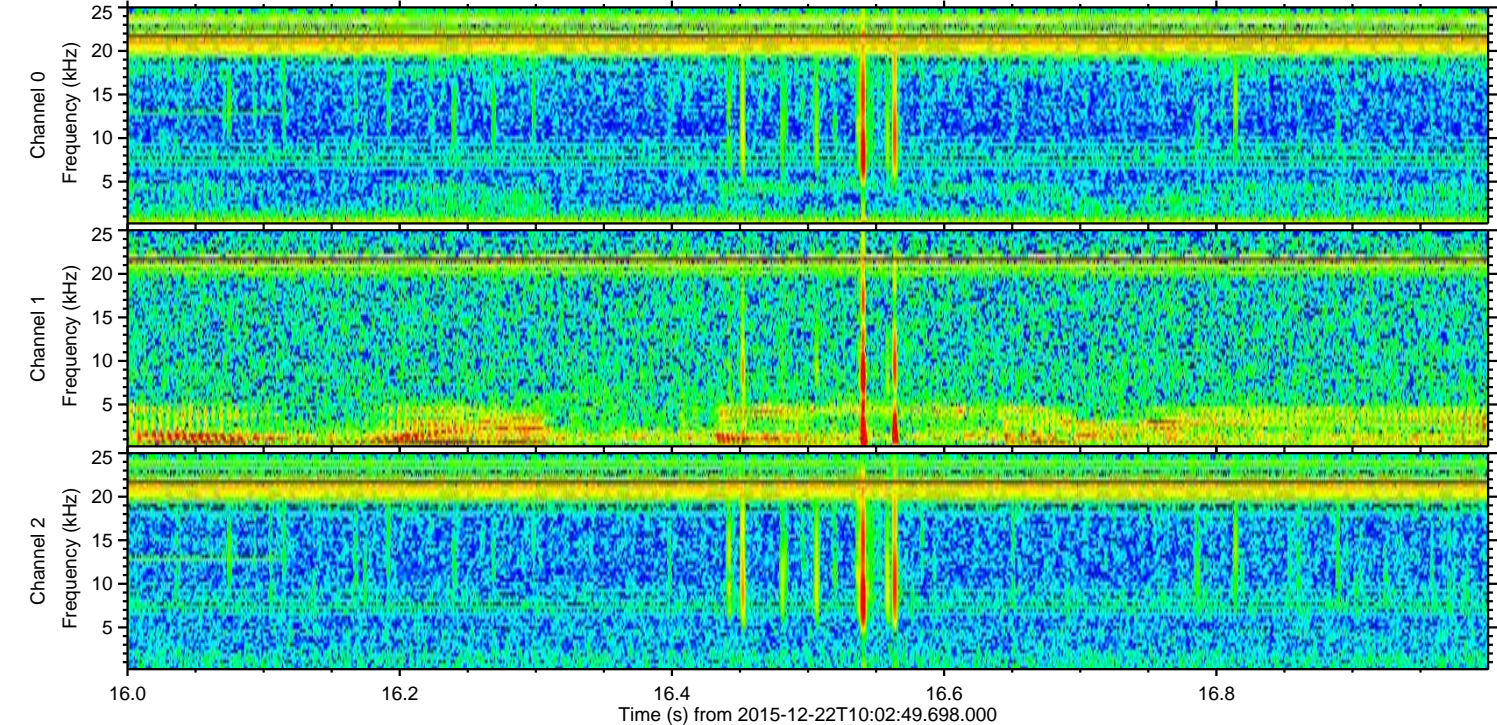
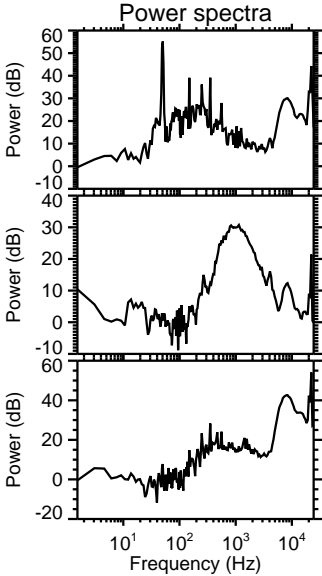
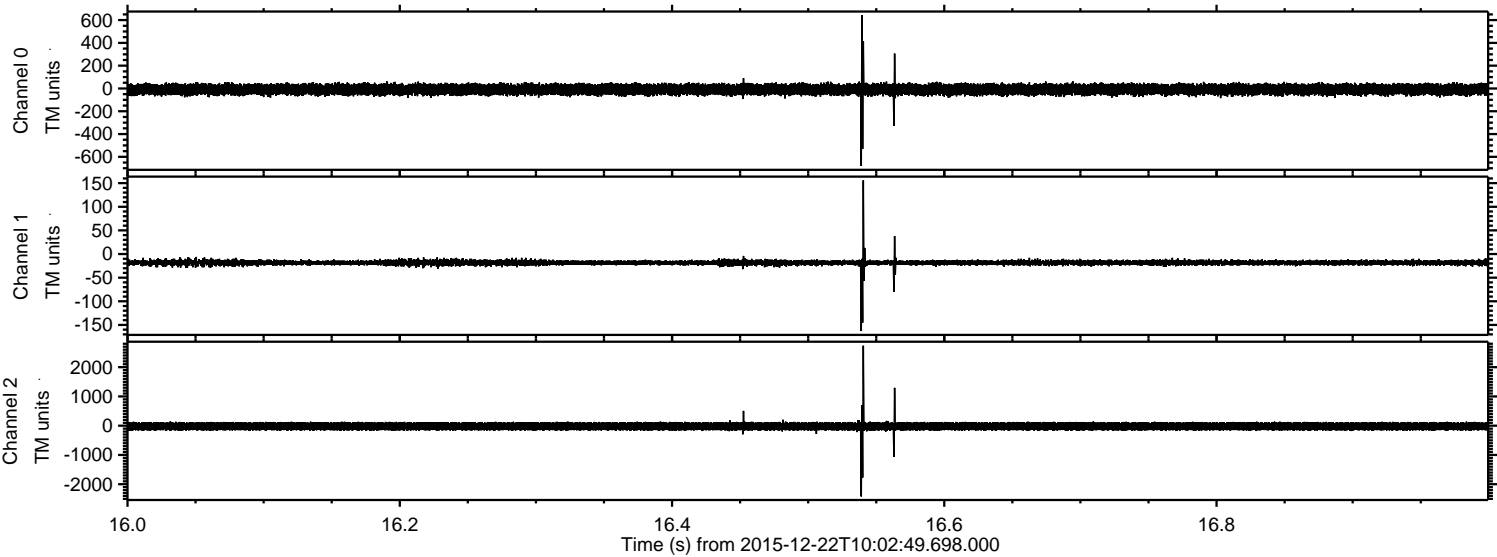

ELMAVAN 3D WAVEFORMS (Measured data sampled at 50 kHz) 51000 packets of 144 samples from 2015-12-22T10:02:49.698.000. Part 124/147

Processed Wed Feb 3 05:11:17 2016 by ELM ver.2012-10-06 from 001__elm20151222_100248__dat00.bin

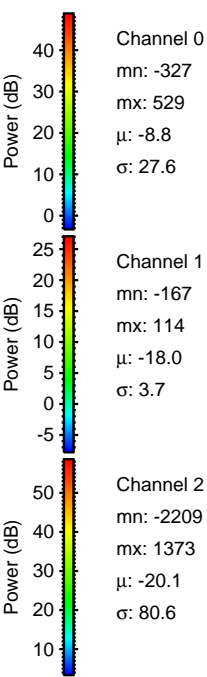
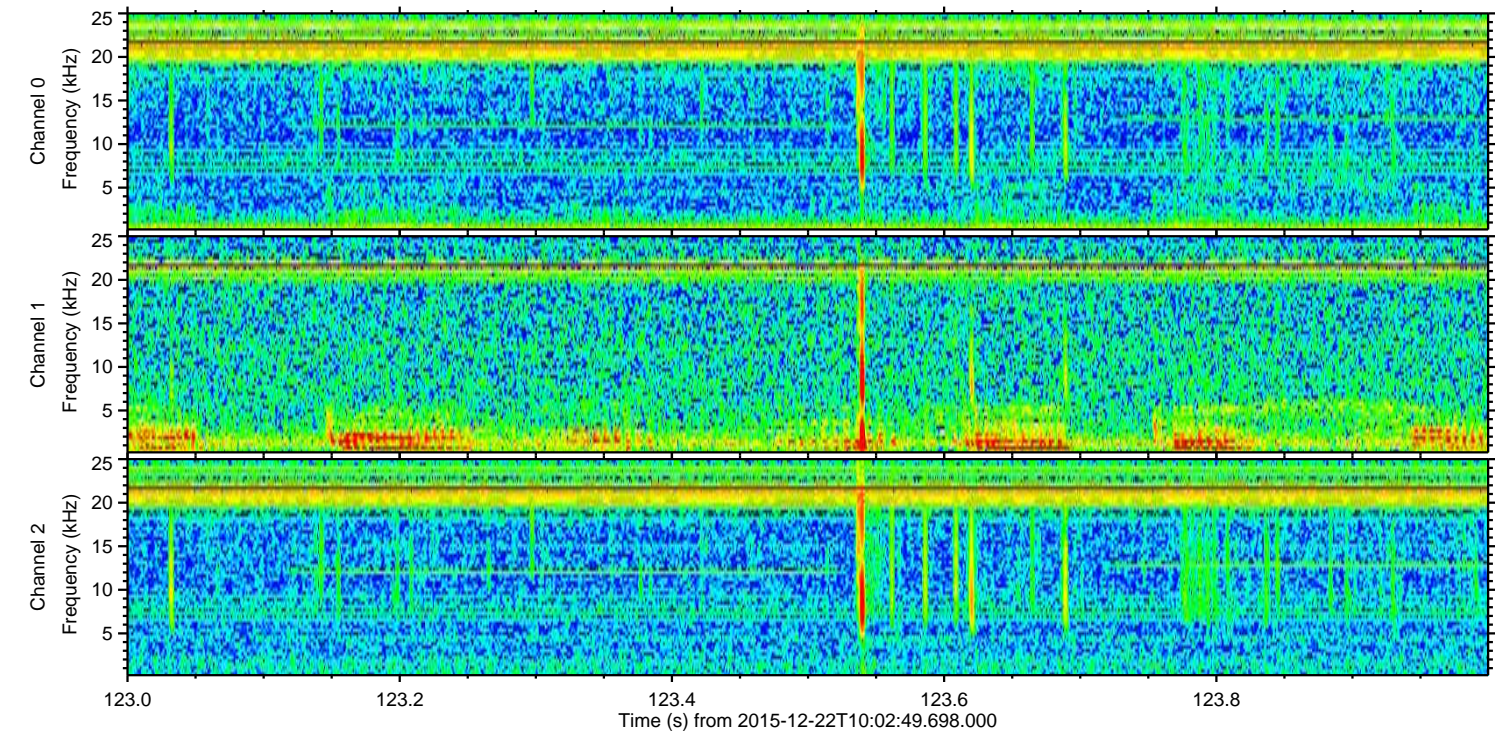
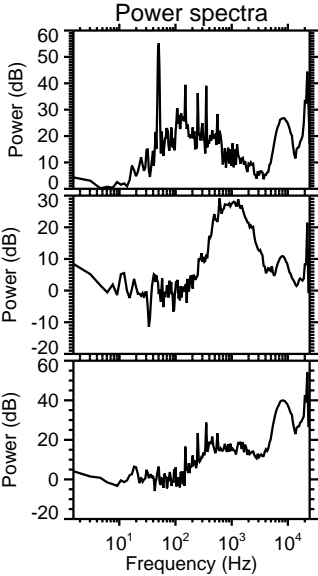
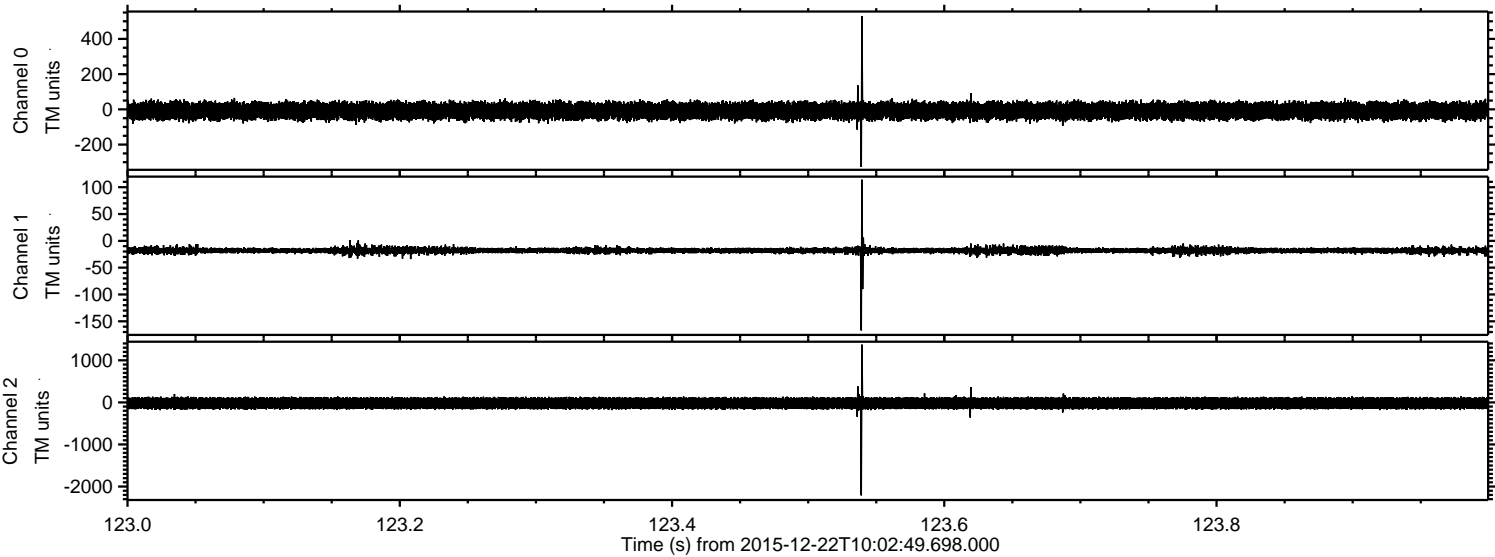

Processed Wed Feb 3 05:11:19 2016 by ELM ver.2012-10-06 from 001__elm20151222_100248__dat00.bin

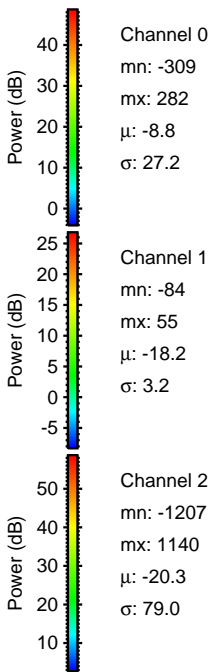
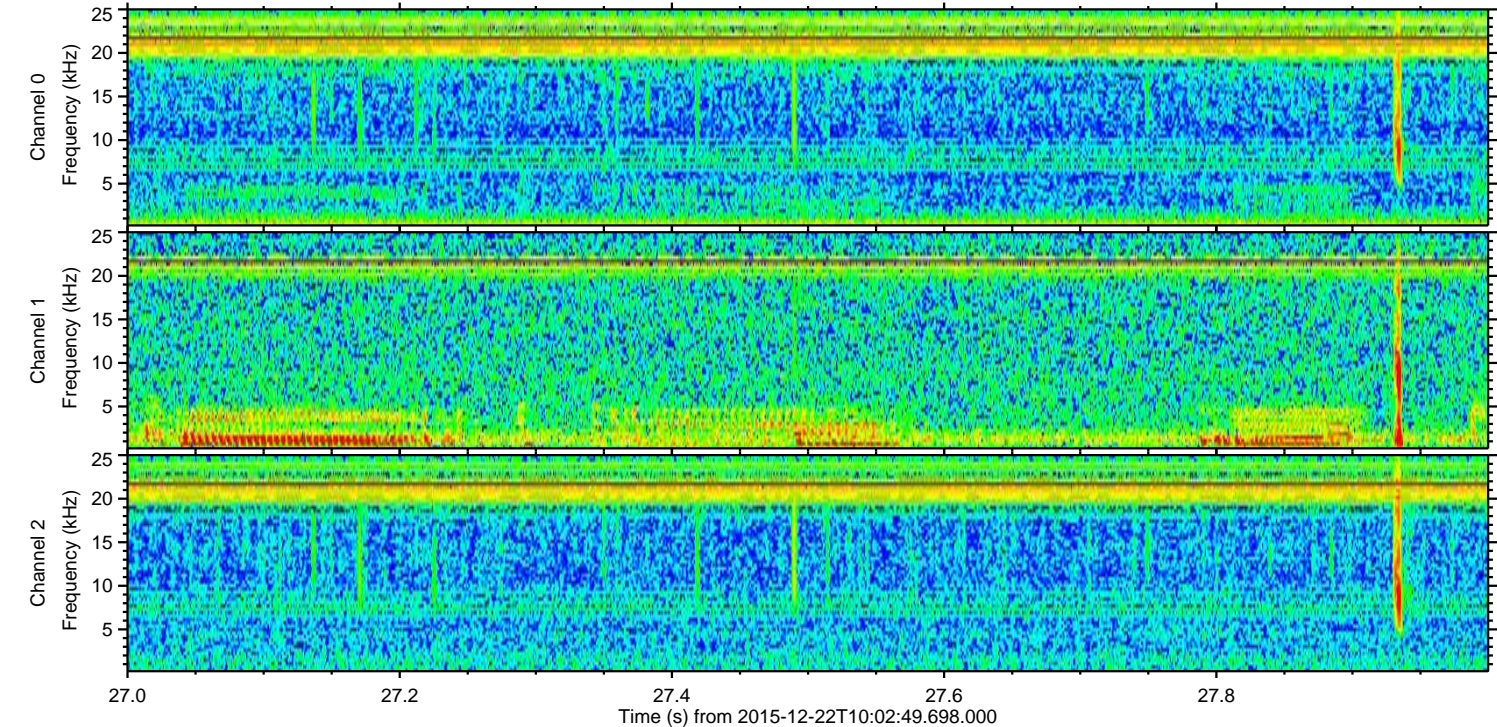
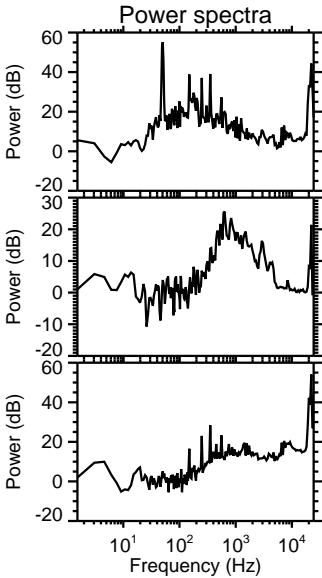
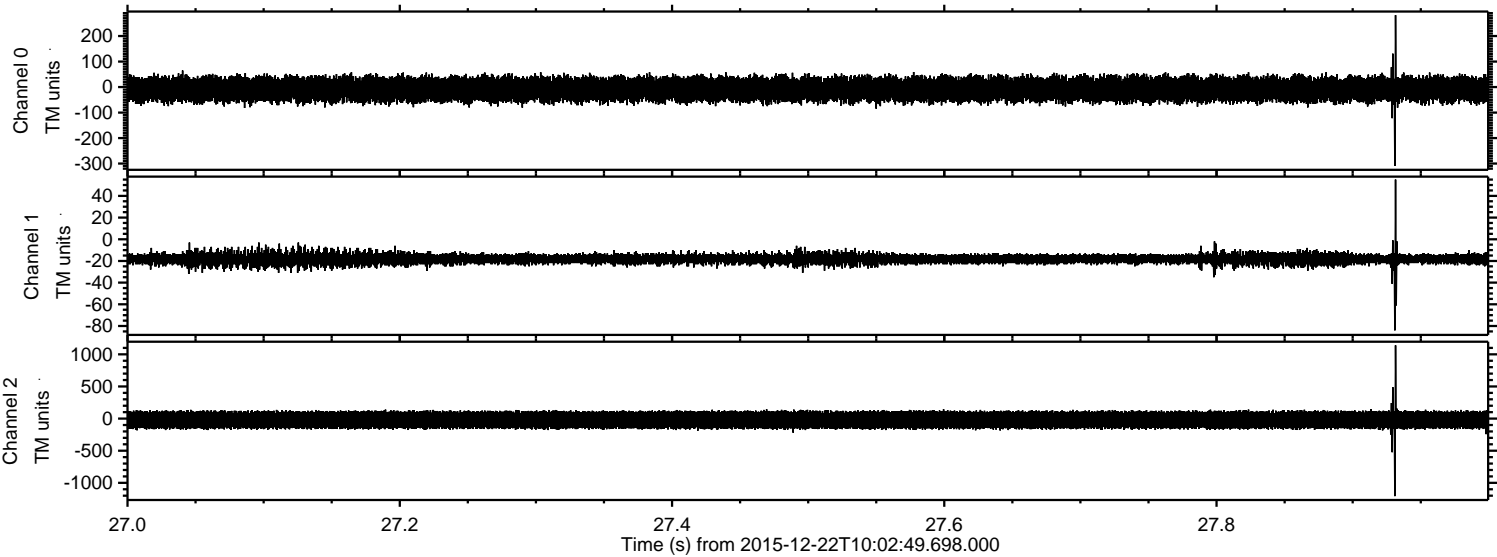

ELMAVAN 3D WAVEFORMS (Measured data sampled at 50 kHz) 51000 packets of 144 samples from 2015-12-22T10:02:49.698.000. Part 13/147

Processed Wed Feb 3 05:11:20 2016 by ELM ver.2012-10-06 from 001__elm20151222_100248__dat00.bin

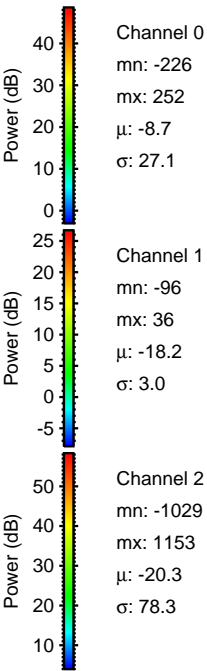
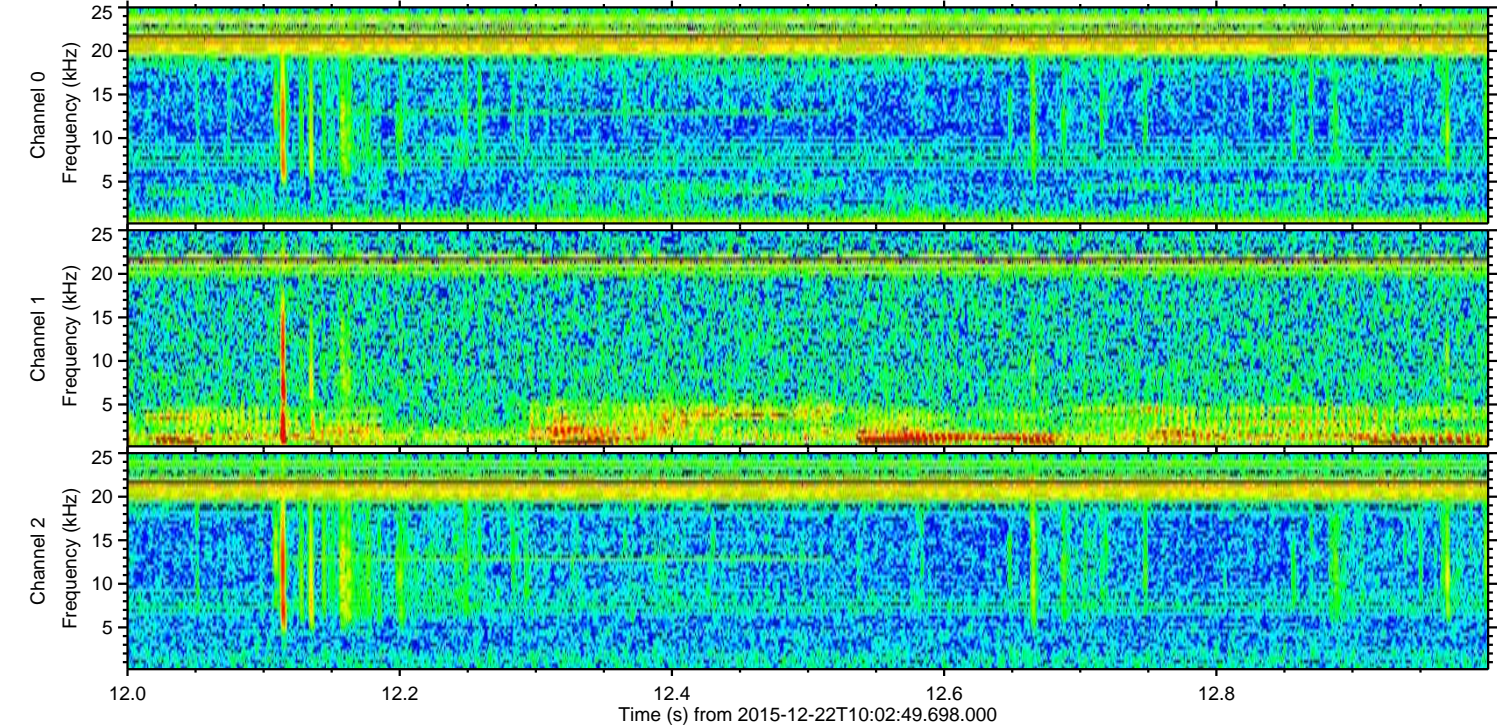
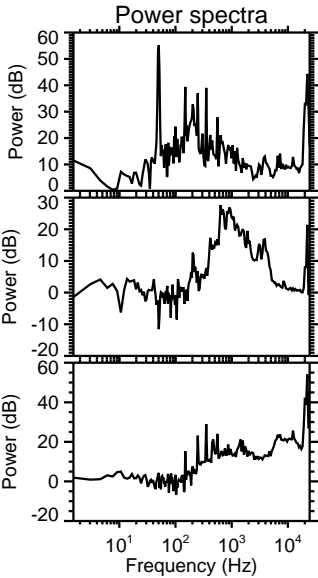
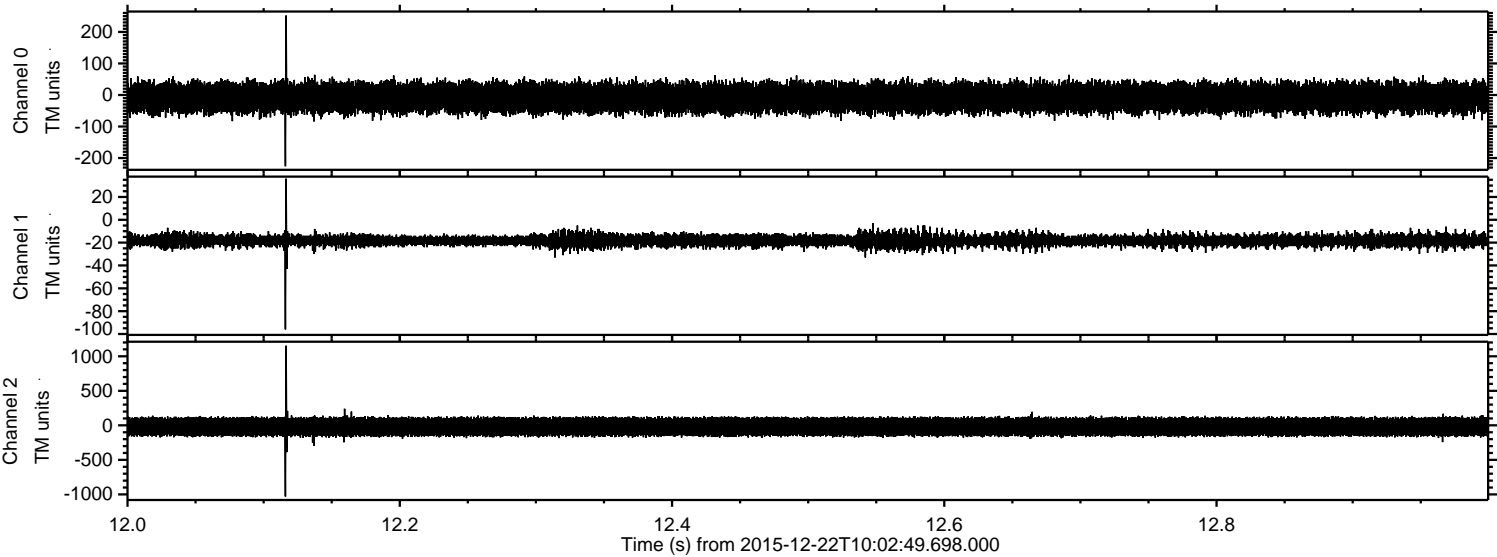

ELMAVAN 3D WAVEFORMS (Measured data sampled at 50 kHz) 51000 packets of 144 samples from 2015-12-22T10:02:49.698.000. Part 107/147

Processed Wed Feb 3 05:11:20 2016 by ELM ver.2012-10-06 from 001__elm20151222_100248__dat00.bin

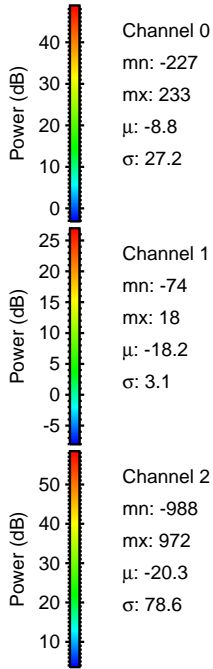
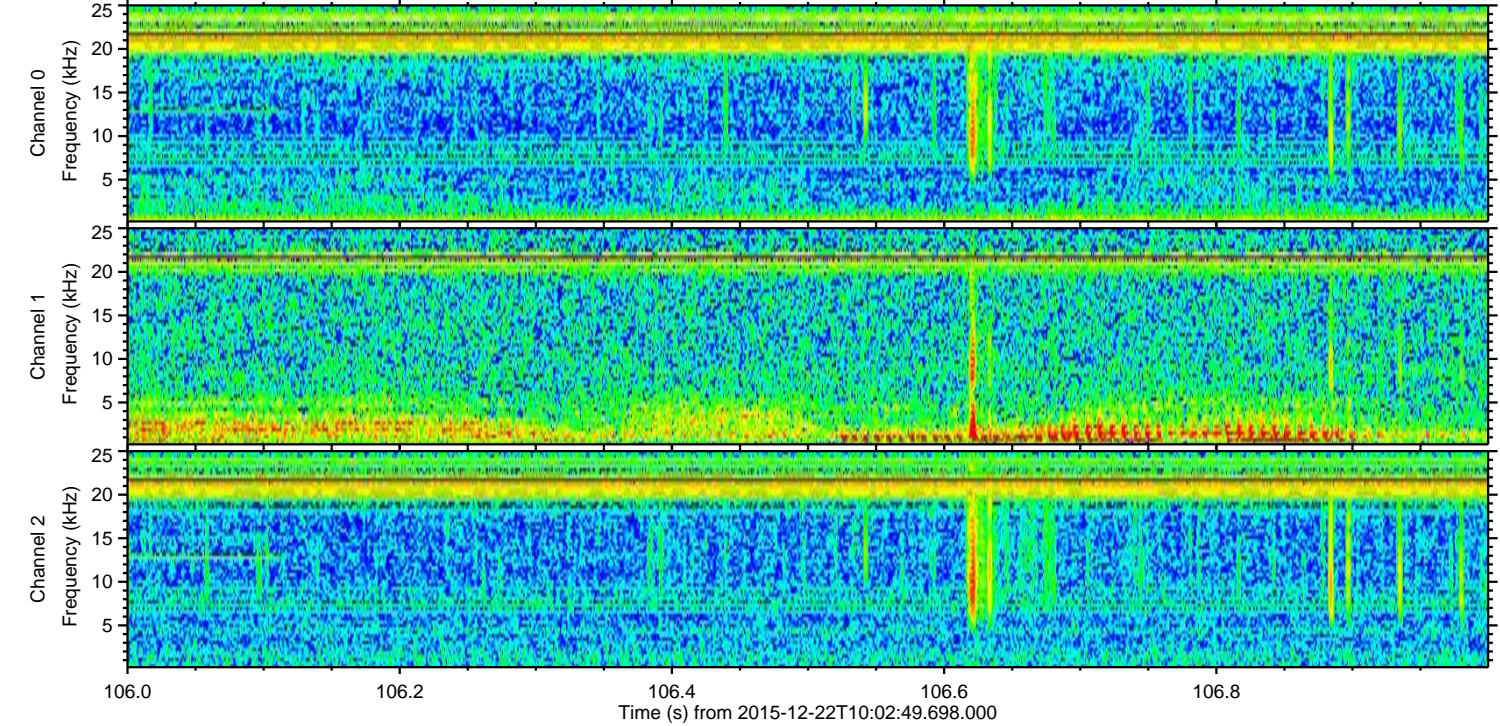
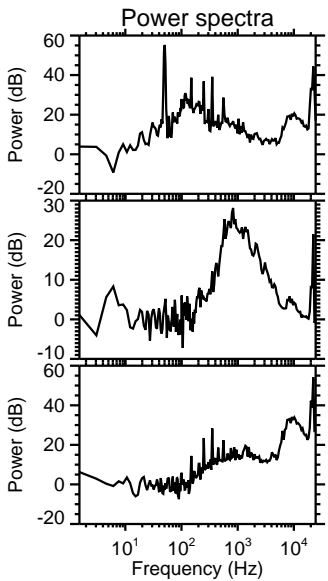
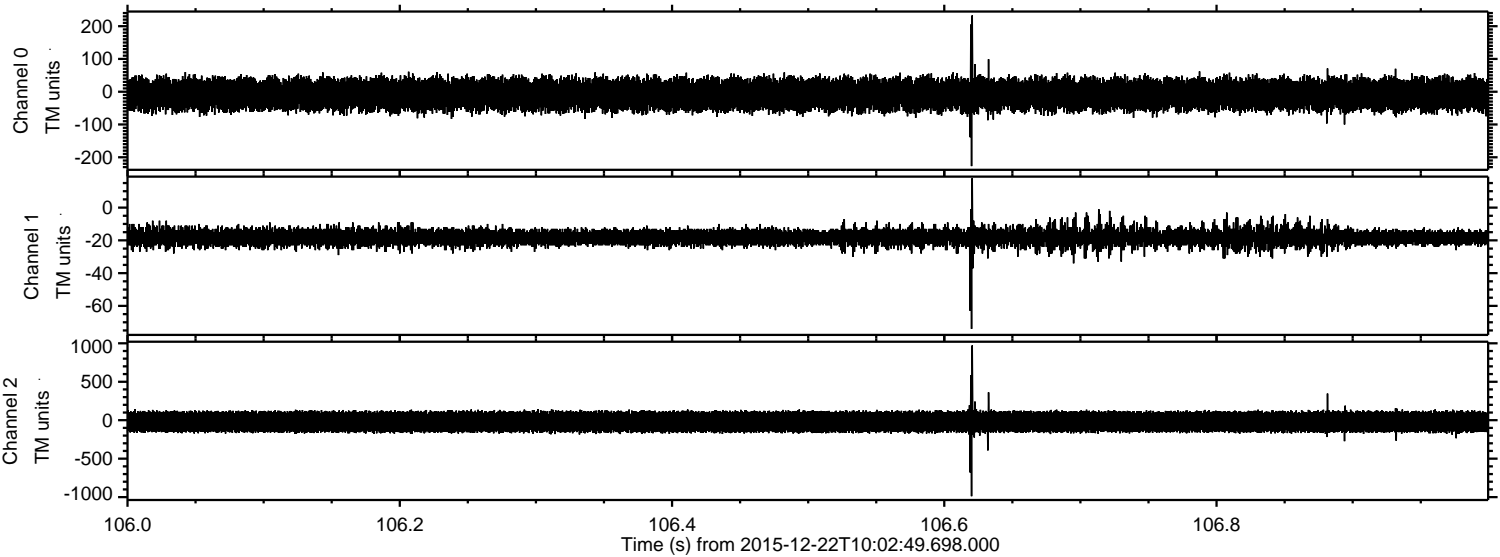

Channel 0
mn: -227
mx: 233
 μ : -8.8
 σ : 27.2

Channel 1
mn: -74
mx: 18
 μ : -18.2
 σ : 3.1

Channel 2
mn: -988
mx: 972
 μ : -20.3
 σ : 78.6

Processed Wed Feb 3 05:11:22 2016 by ELM ver.2012-10-06 from 001__elm20151222_100248__dat00.bin

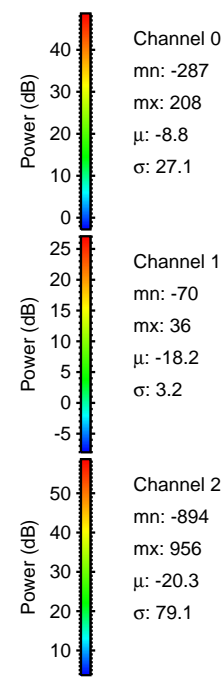
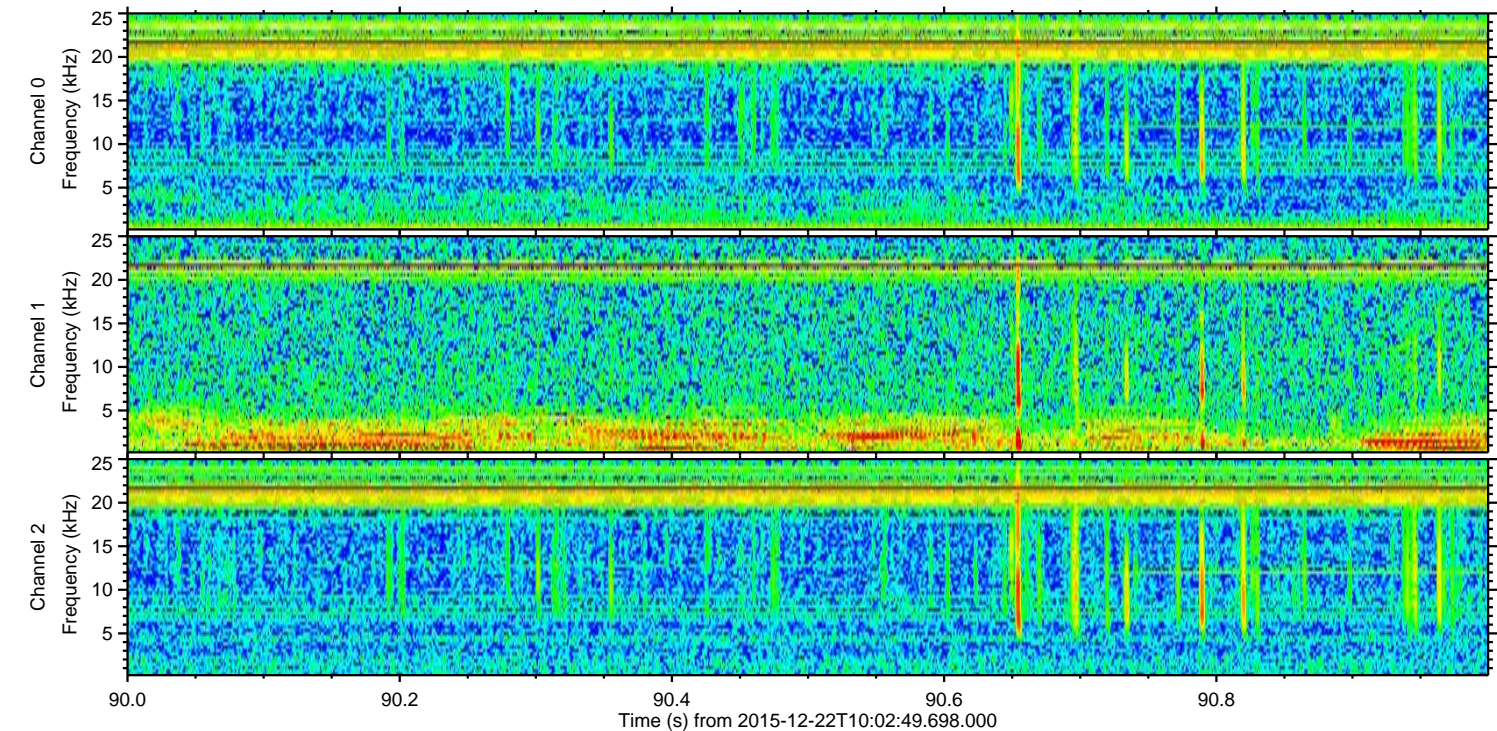
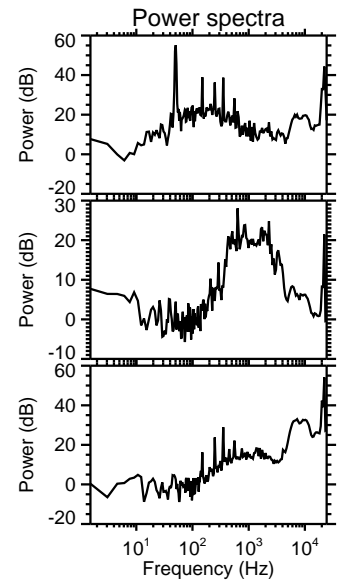
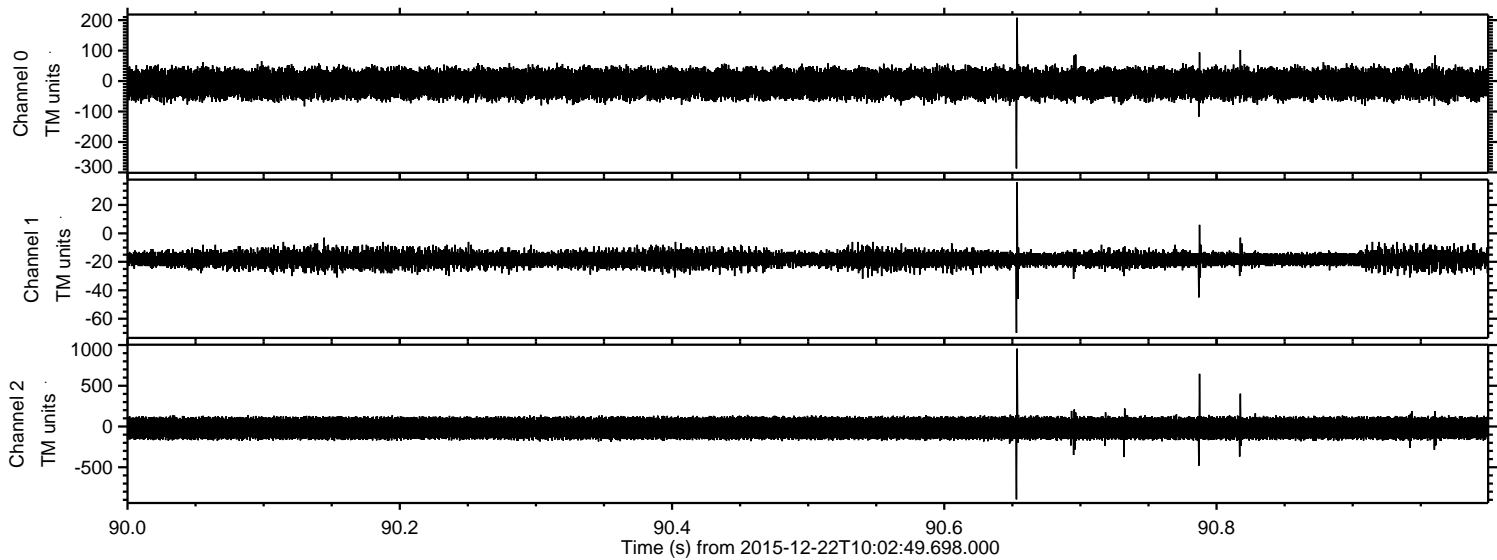

Processed Wed Feb 3 05:11:23 2016 by ELM ver.2012-10-06 from 001__elm20151222_100248__dat00.bin

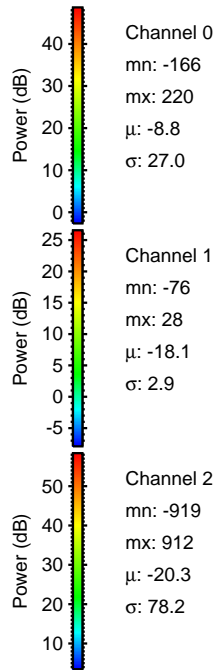
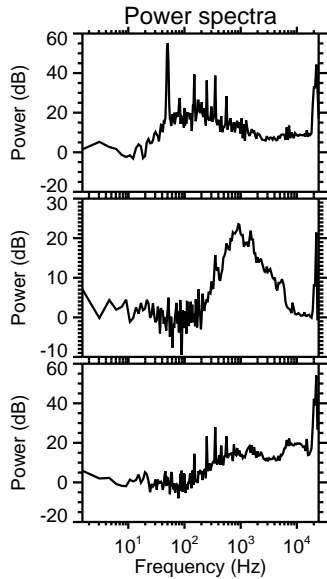
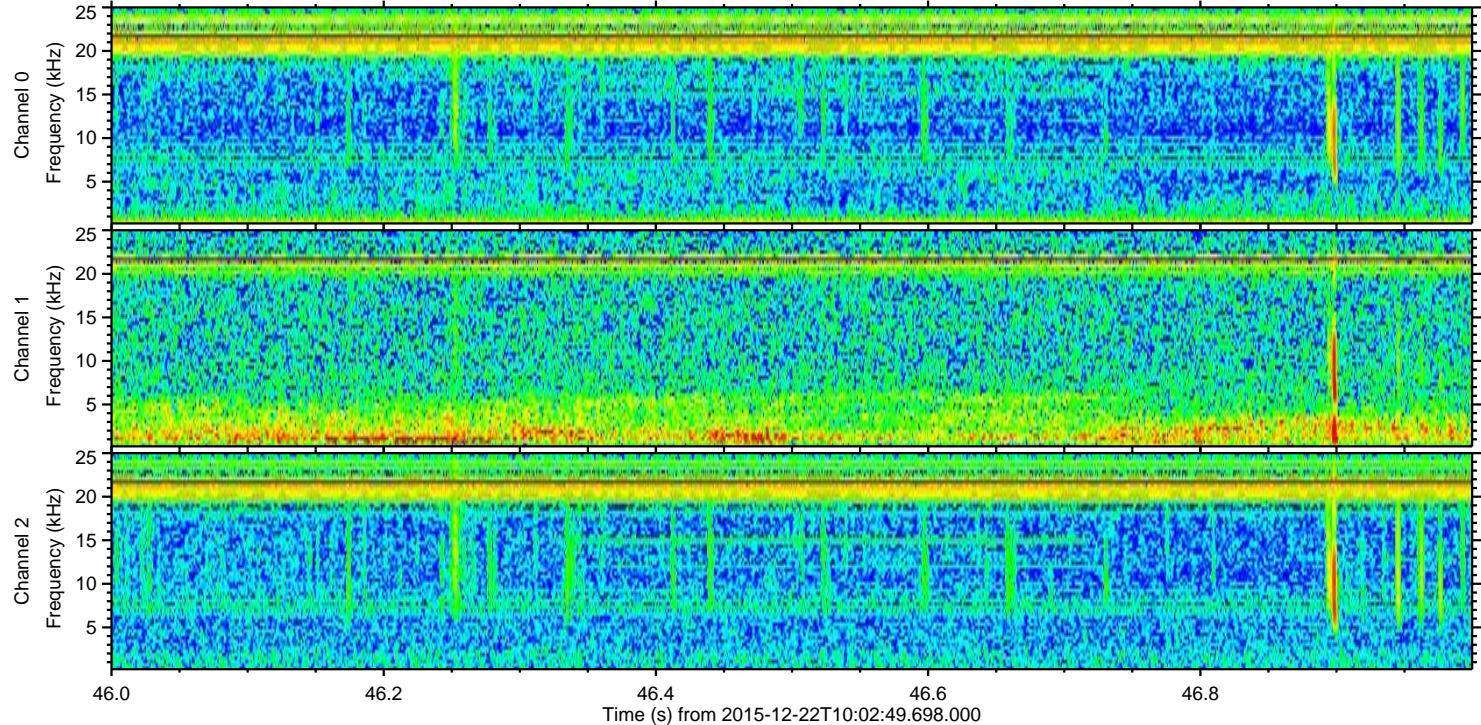
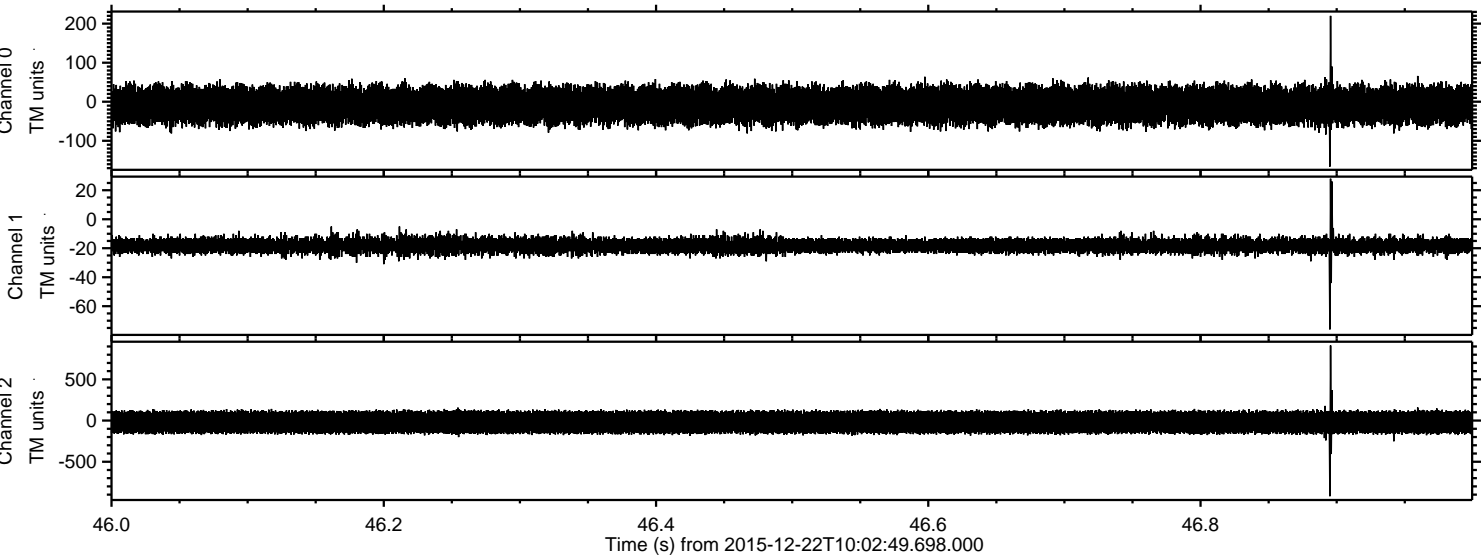

Processed Wed Feb 3 05:11:24 2016 by ELM ver.2012-10-06 from 001__elm20151222_100248__dat00.bin

