

ELMAVAN 3D WAVEFORMS (Measured data sampled at 50 kHz) 51000 packets of 144 samples from 2015-12-21T21:17:17.176.000.

Processed Tue Feb 2 18:17:12 2016 by ELM ver.2012-10-06 from 001__elm20151221_211716__dat00.bin

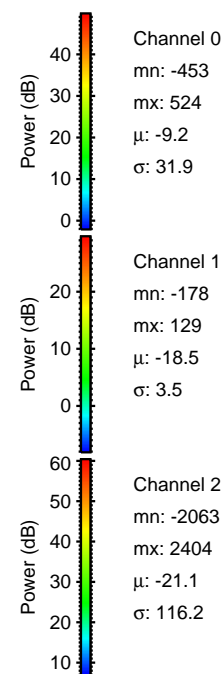

Processed Tue Feb 2 18:17:28 2016 by ELM ver.2012-10-06 from 001__elm20151221_211716__dat00.bin

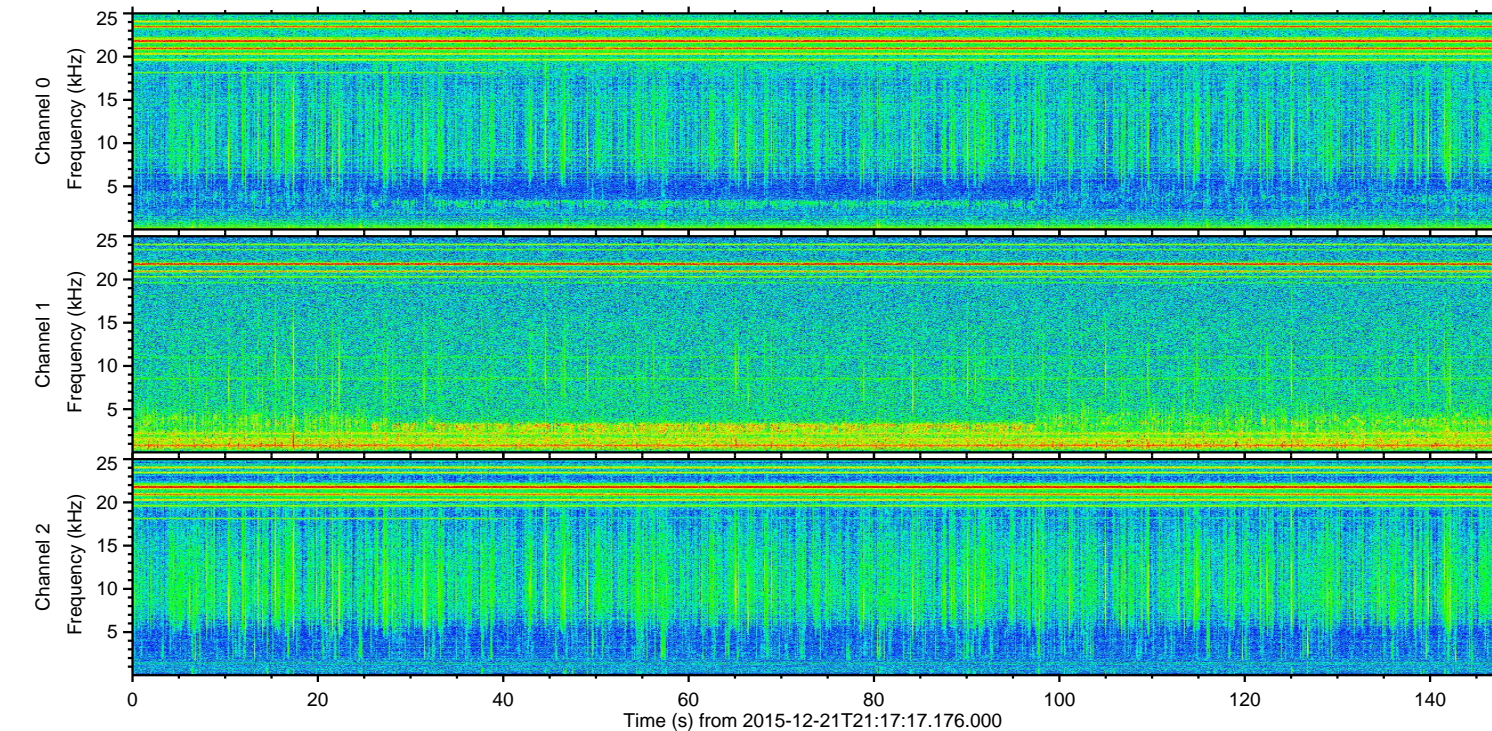
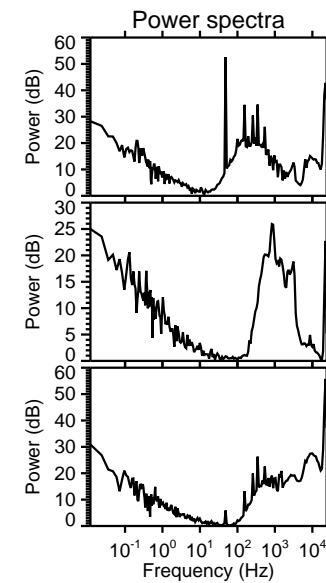
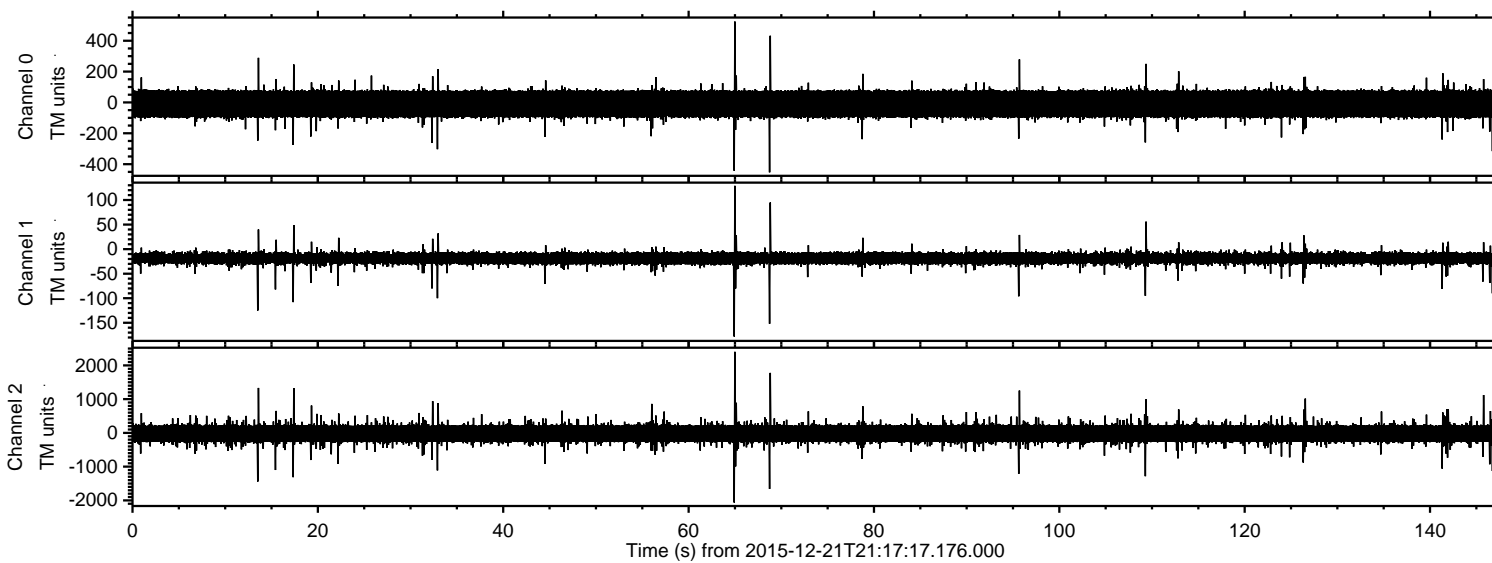
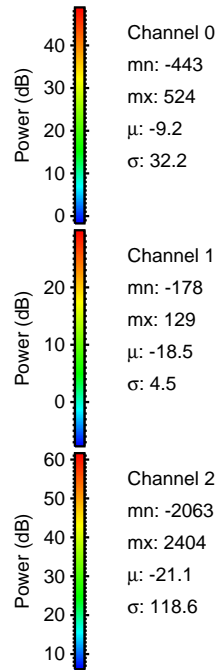
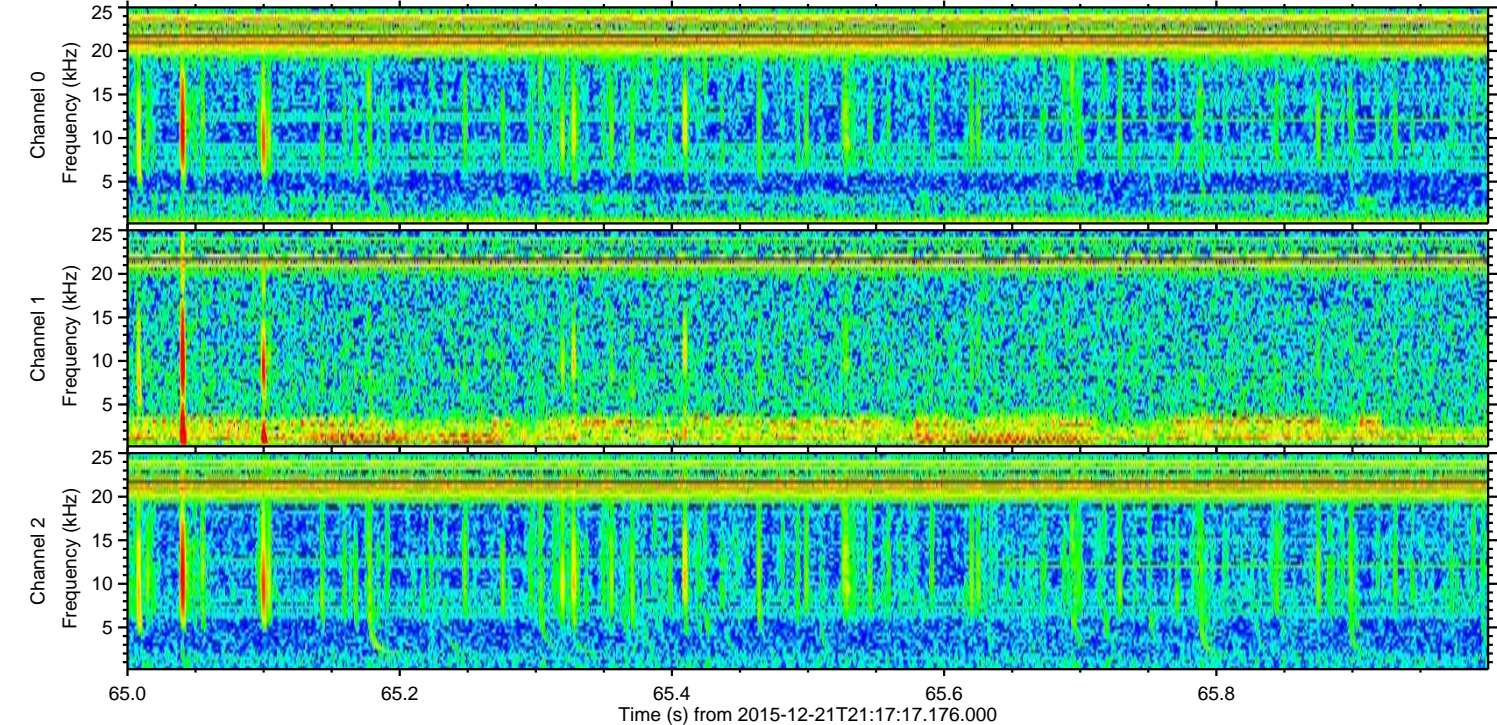
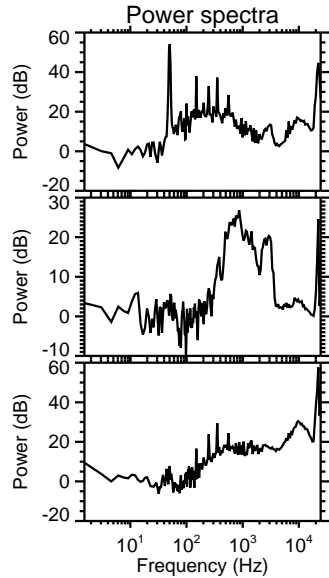
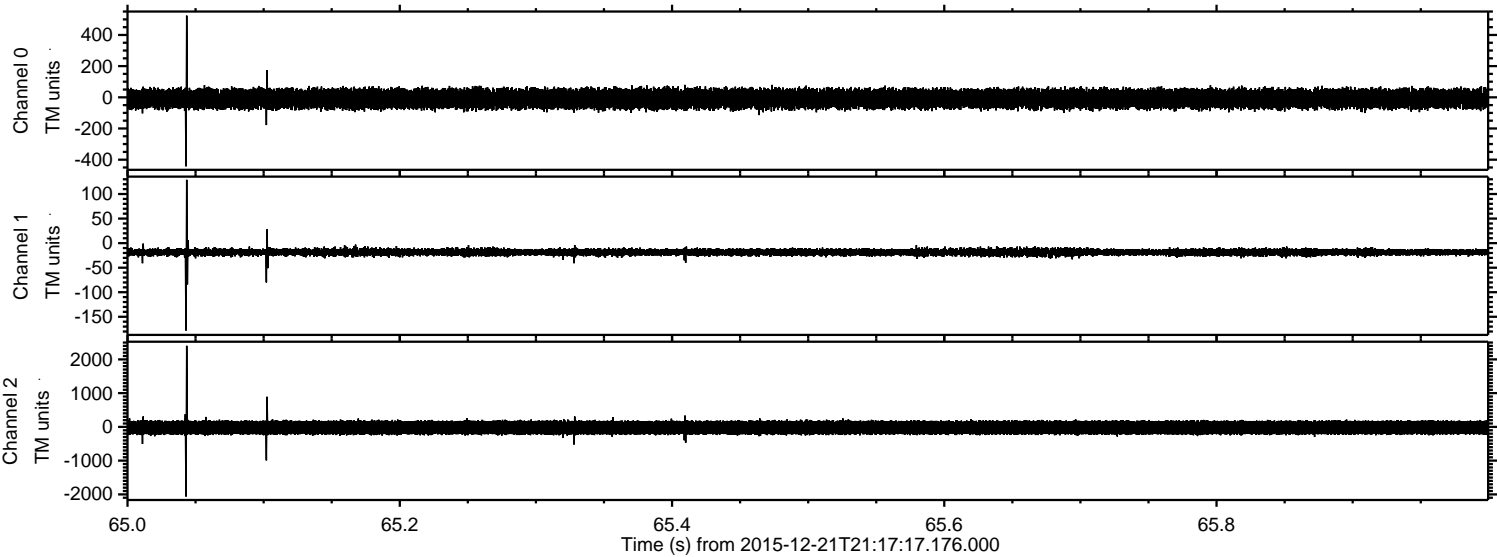

Processed Tue Feb 2 18:17:29 2016 by ELM ver.2012-10-06 from 001__elm20151221_211716__dat00.bin

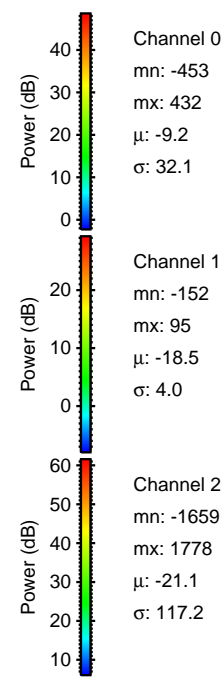
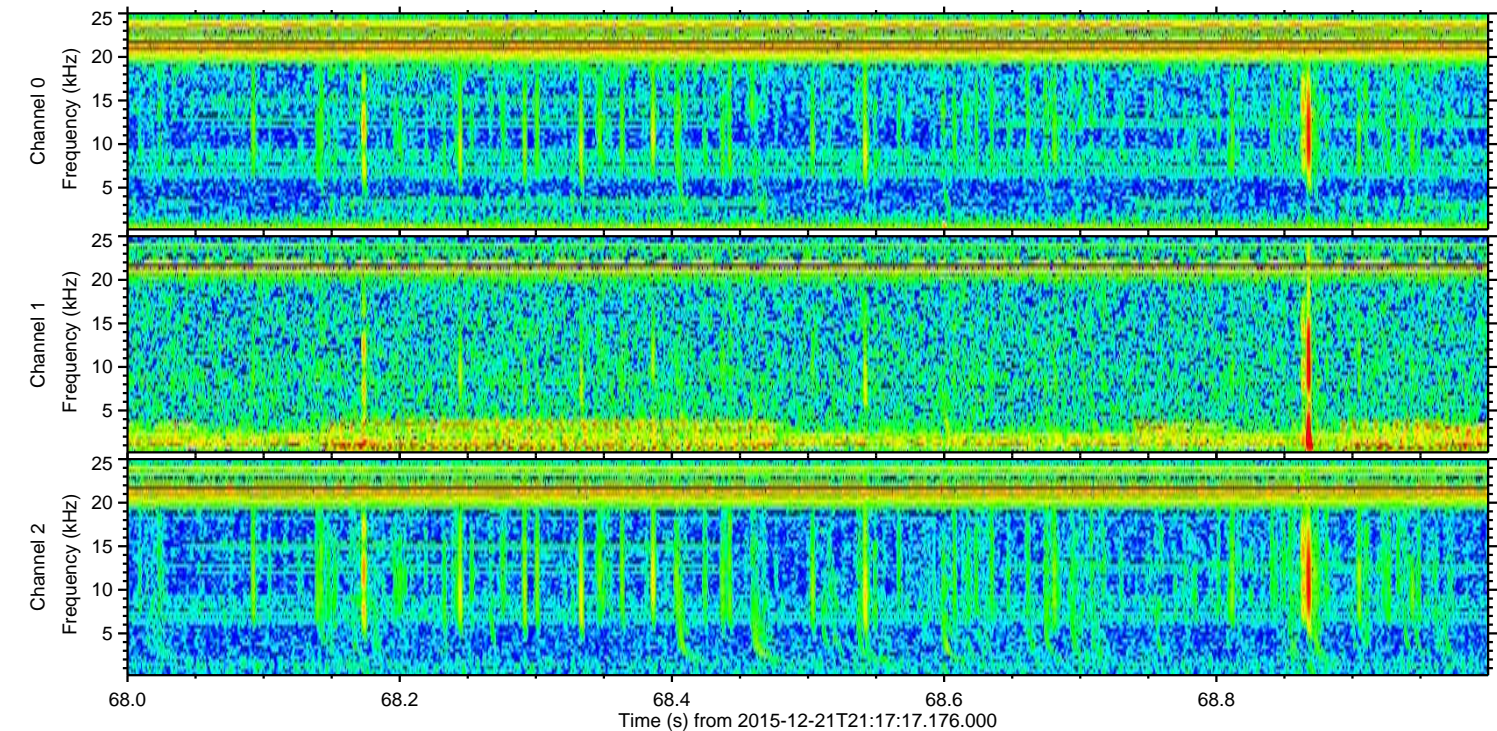
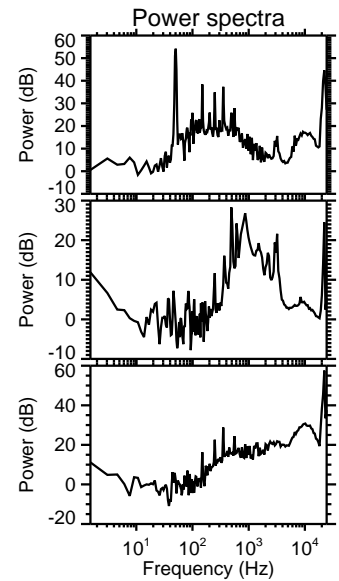
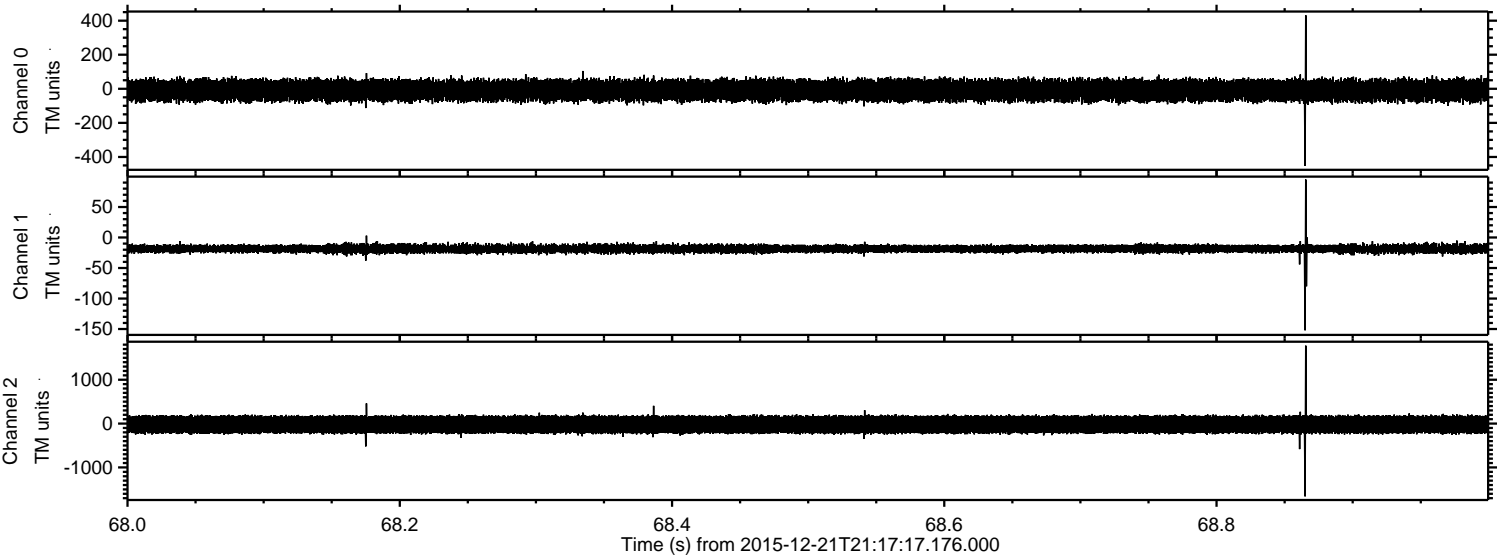

ELMAVAN 3D WAVEFORMS (Measured data sampled at 50 kHz) 51000 packets of 144 samples from 2015-12-21T21:17:17.176.000. Part 14/147

Processed Tue Feb 2 18:17:31 2016 by ELM ver.2012-10-06 from 001__elm20151221_211716__dat00.bin

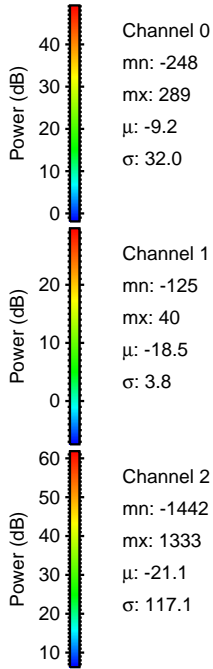
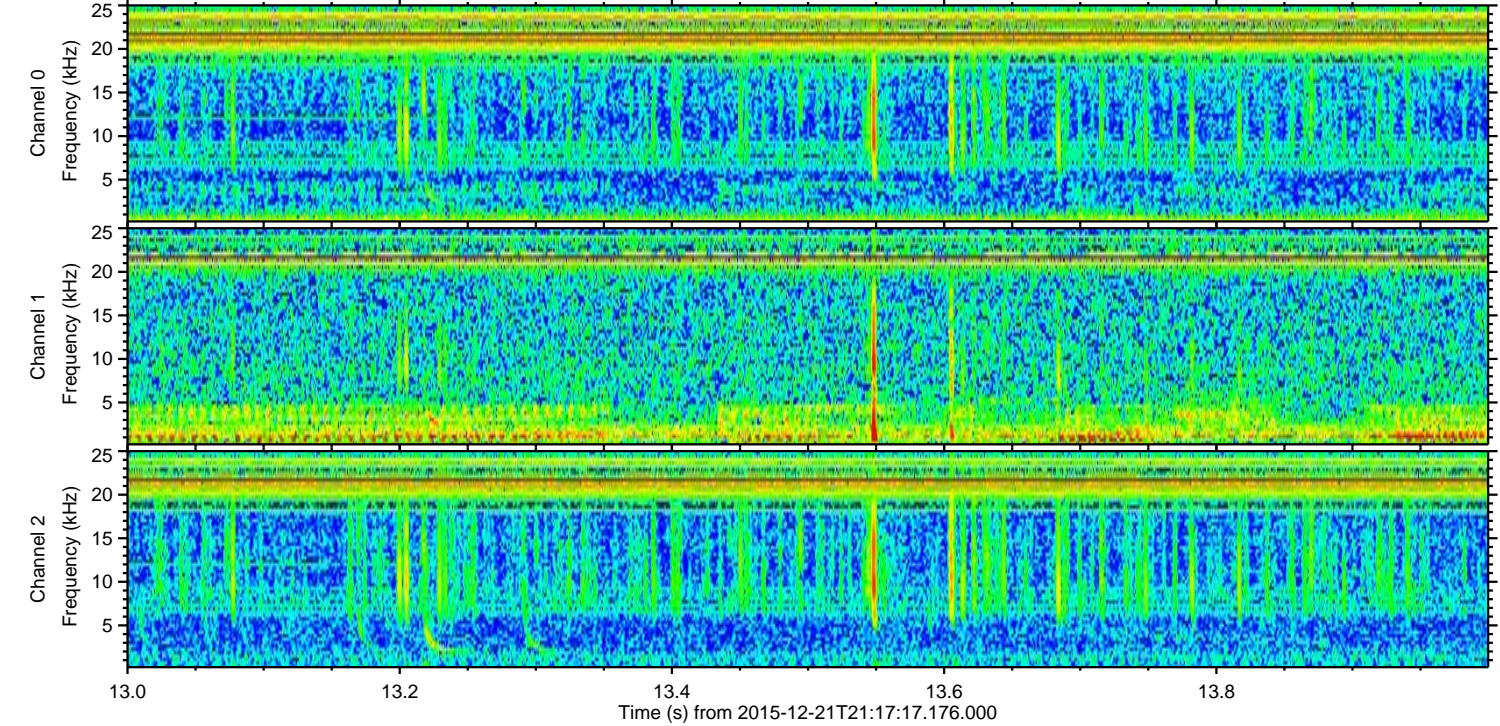
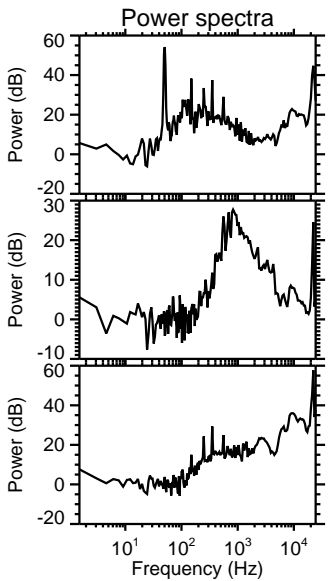
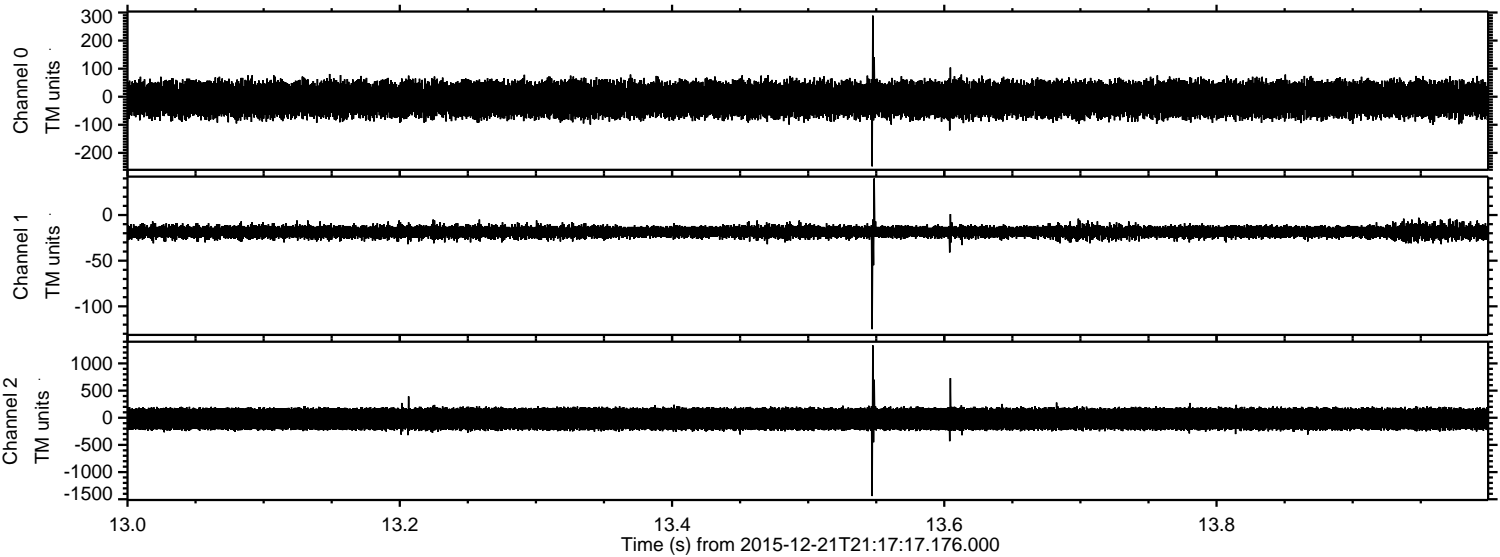

Processed Tue Feb 2 18:17:33 2016 by ELM ver.2012-10-06 from 001__elm20151221_211716__dat00.bin

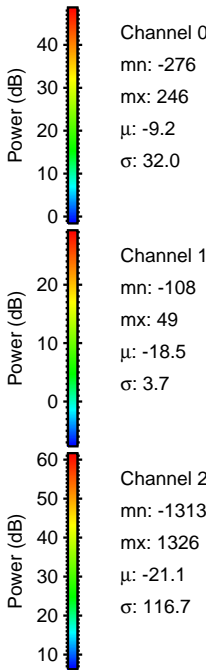
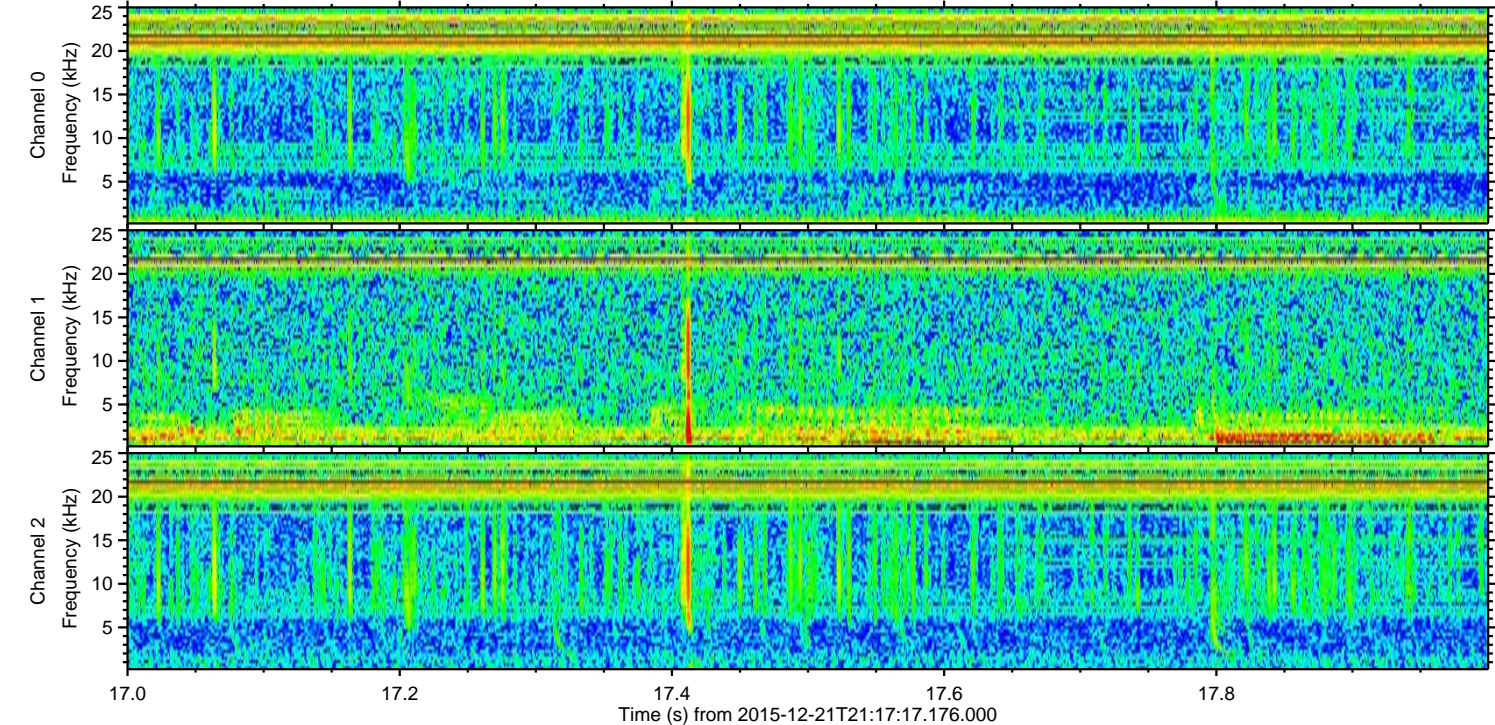
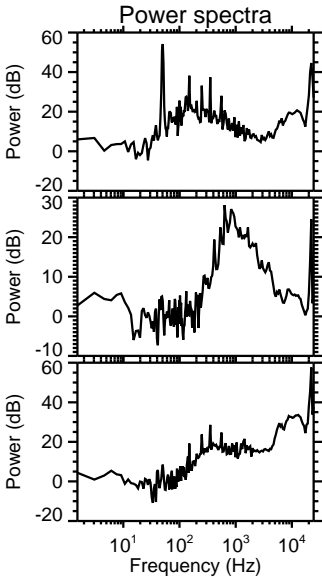
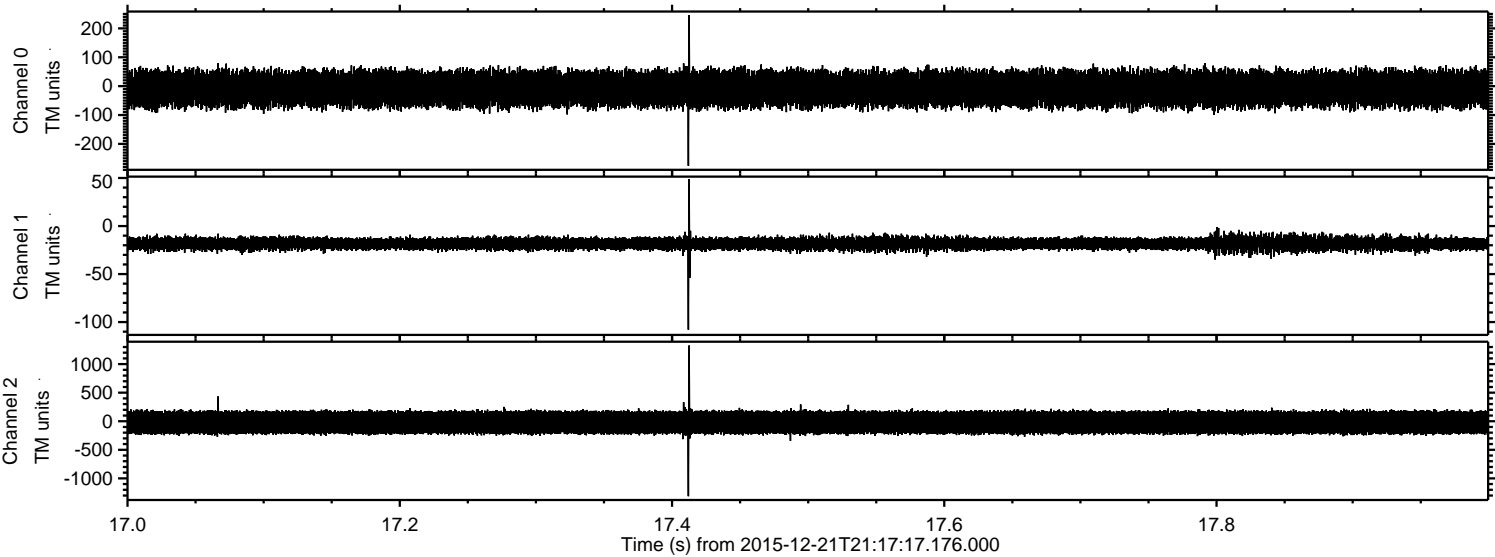

ELMAVAN 3D WAVEFORMS (Measured data sampled at 50 kHz) 51000 packets of 144 samples from 2015-12-21T21:17:17.176.000. Part 110/147

Processed Tue Feb 2 18:17:34 2016 by ELM ver.2012-10-06 from 001__elm20151221_211716__dat00.bin

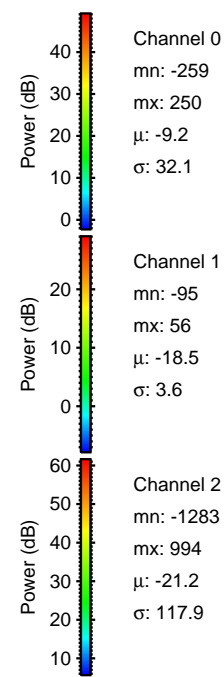
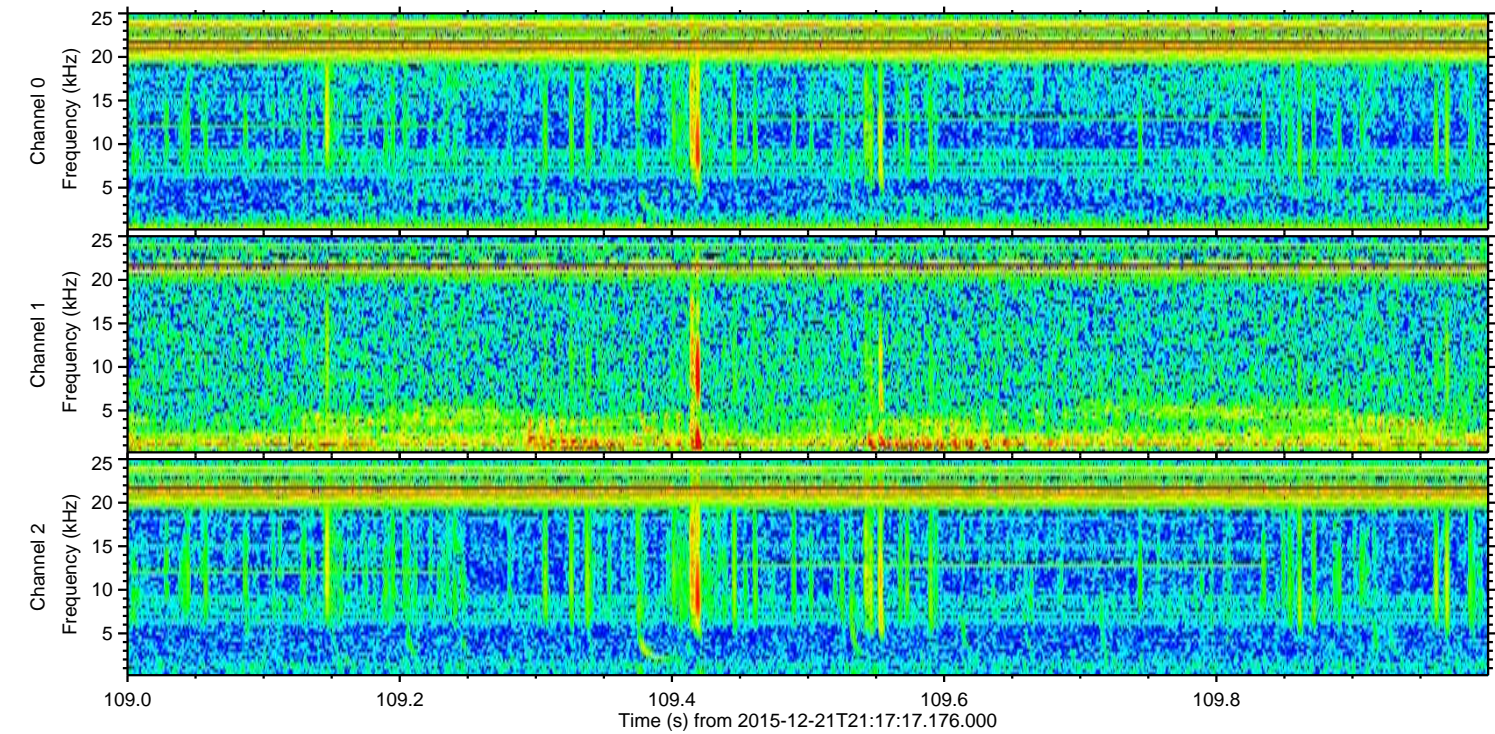
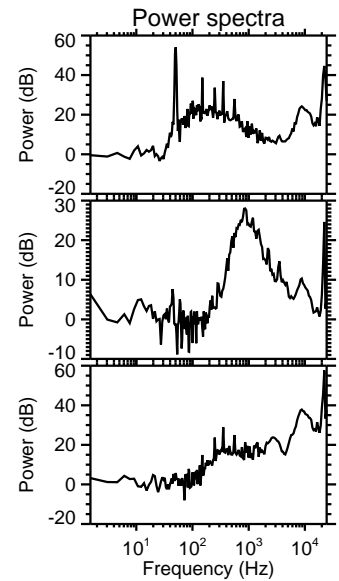
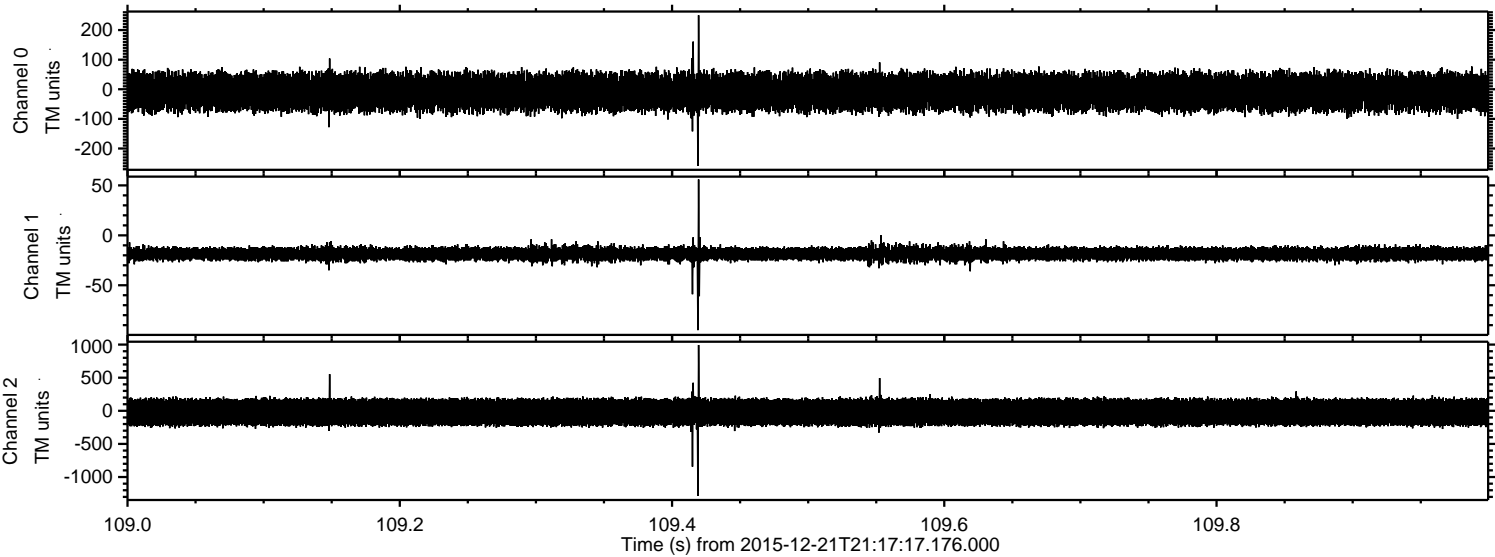

Processed Tue Feb 2 18:17:35 2016 by ELM ver.2012-10-06 from 001__elm20151221_211716__dat00.bin

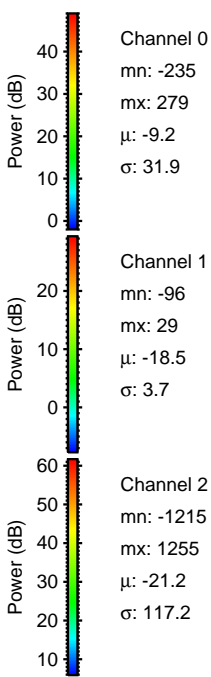
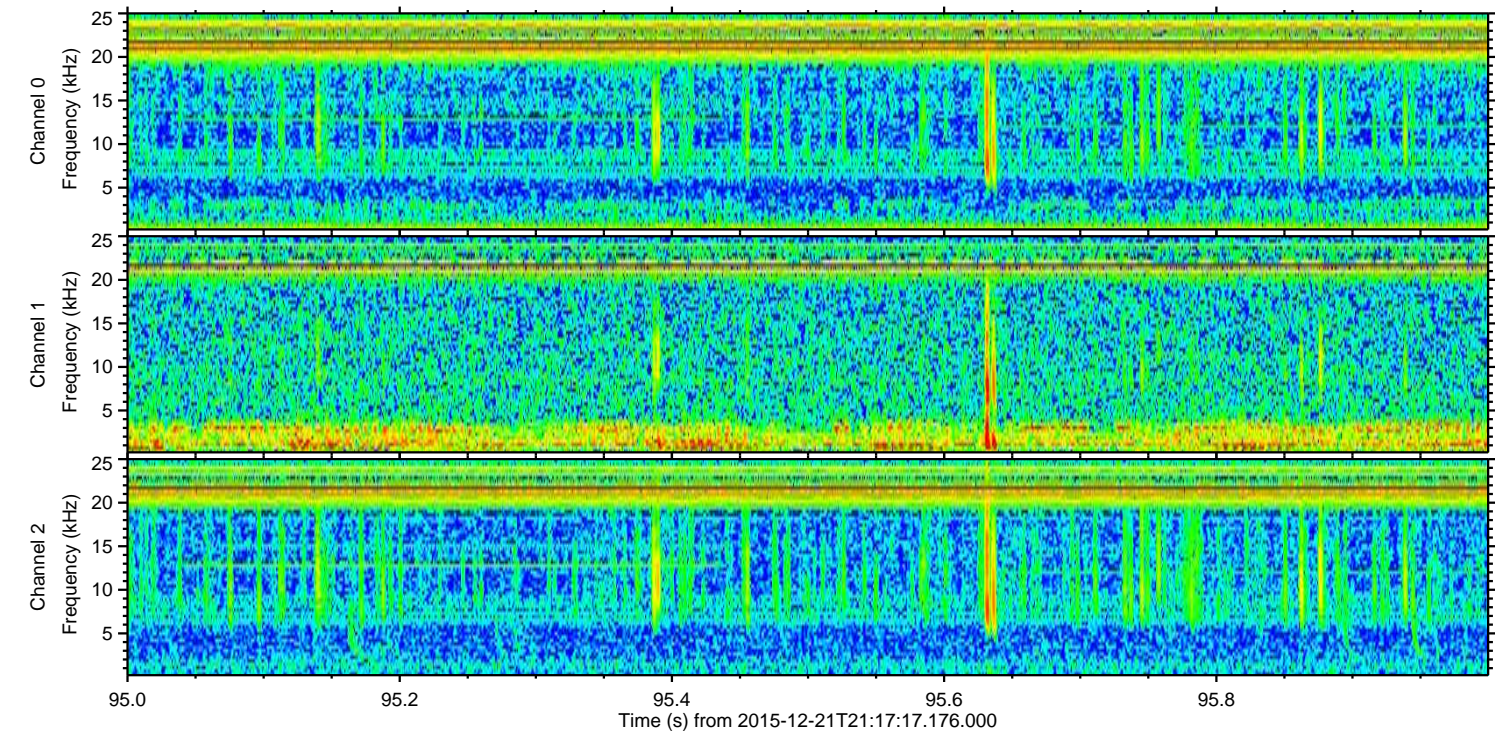
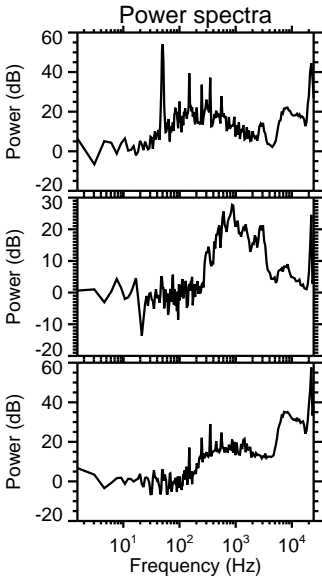
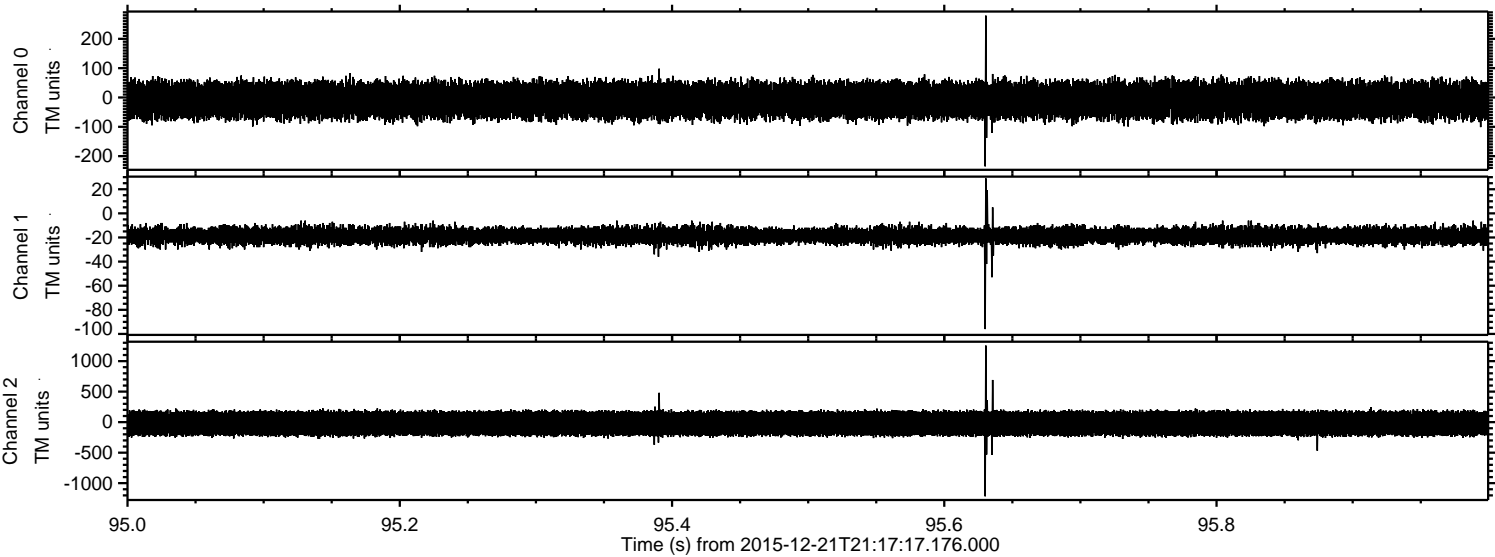

ELMAVAN 3D WAVEFORMS (Measured data sampled at 50 kHz) 51000 packets of 144 samples from 2015-12-21T21:17:17.176.000. Part 146/147

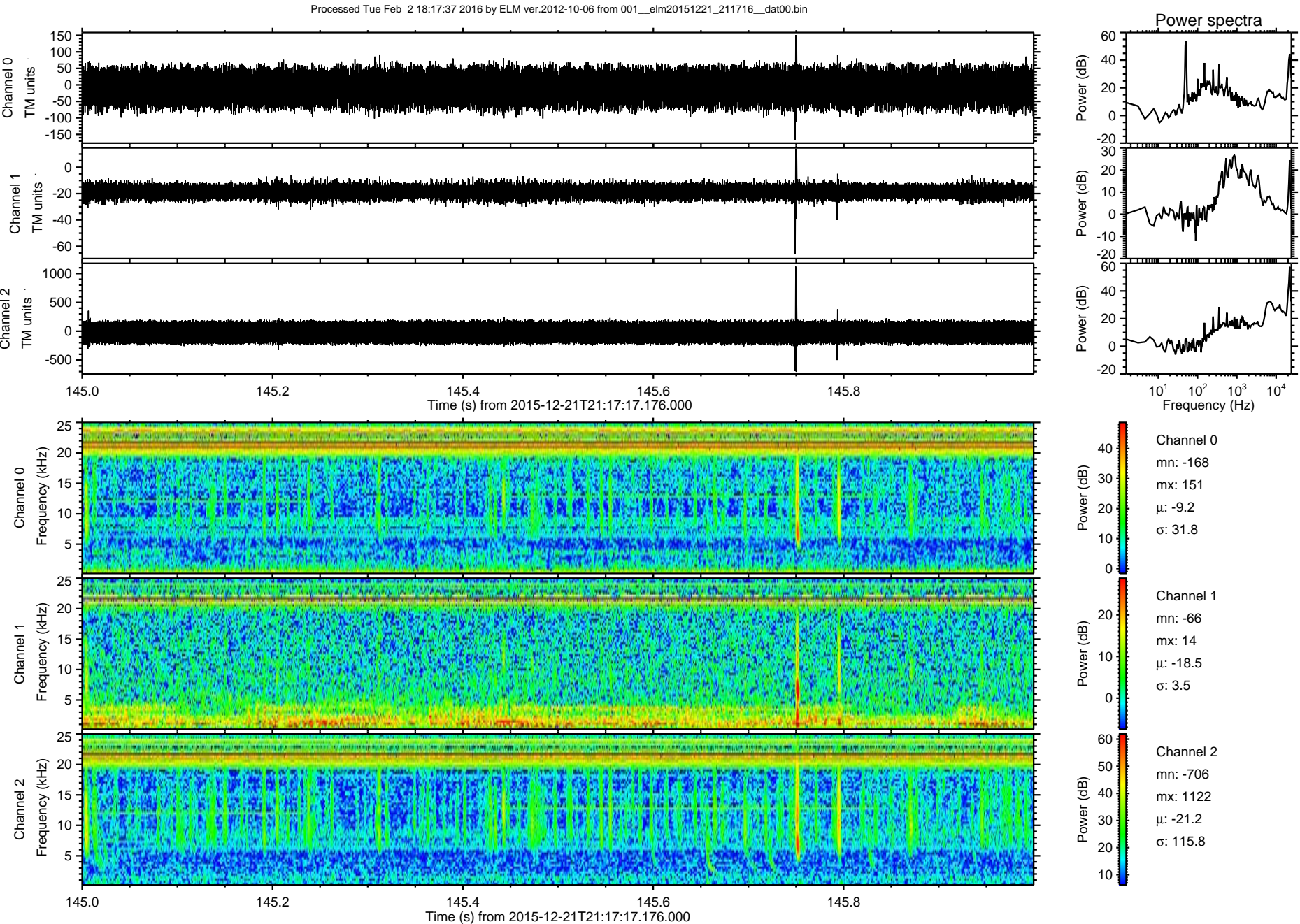

Processed Tue Feb 2 18:17:38 2016 by ELM ver.2012-10-06 from 001__elm20151221_211716__dat00.bin

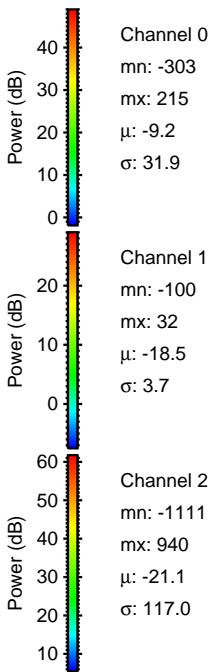
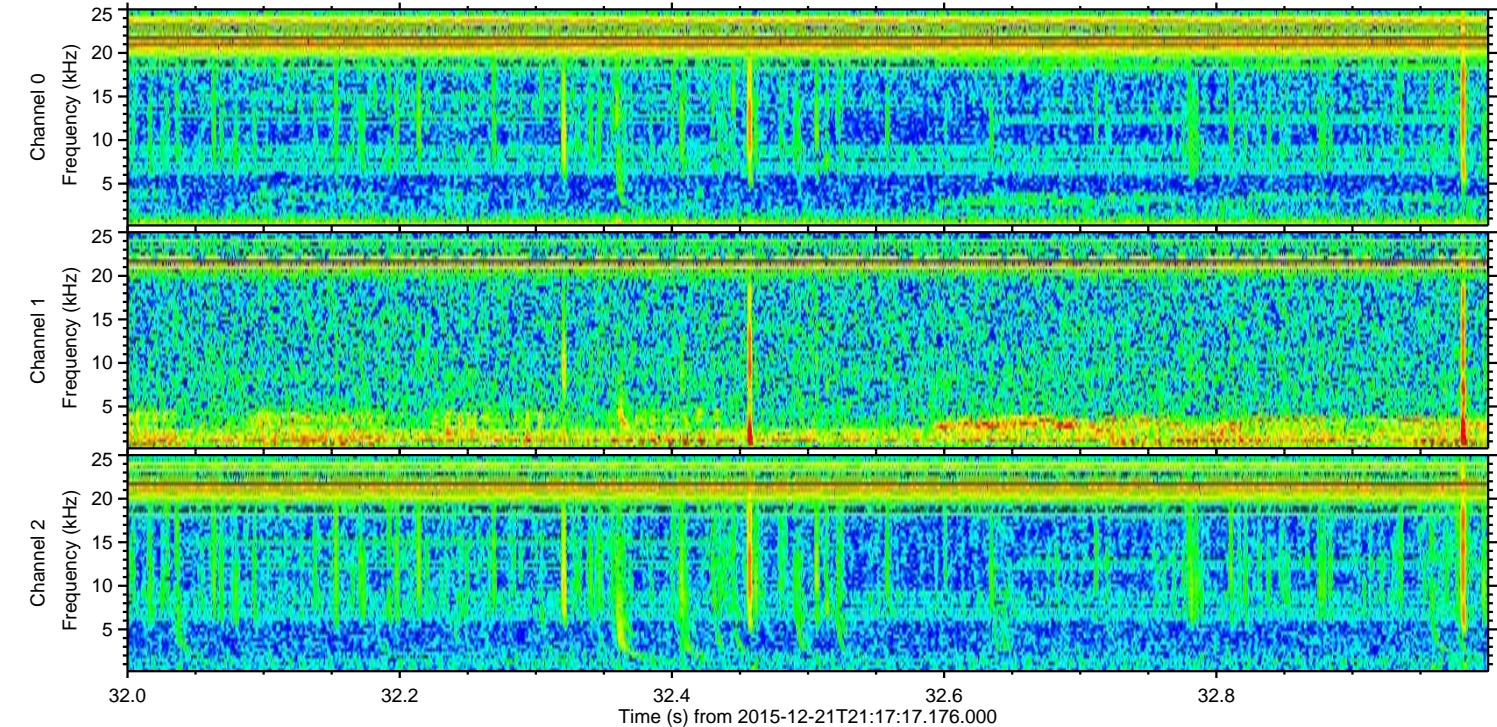
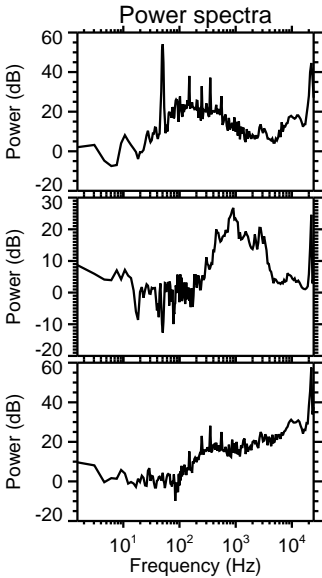
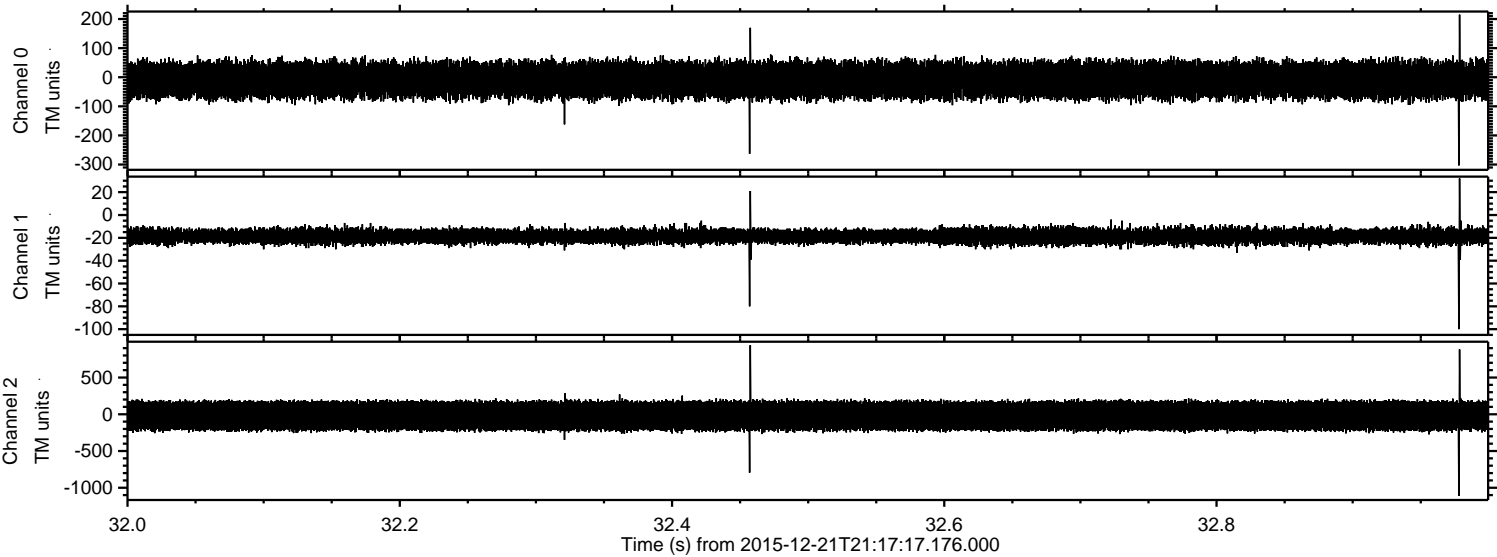

Processed Tue Feb 2 18:17:39 2016 by ELM ver.2012-10-06 from 001__elm20151221_211716__dat00.bin

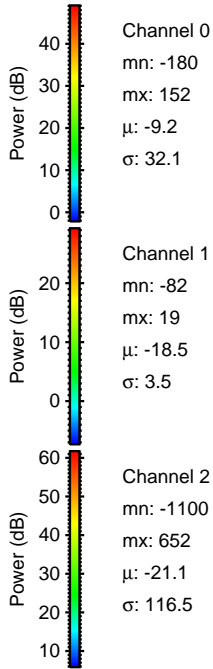
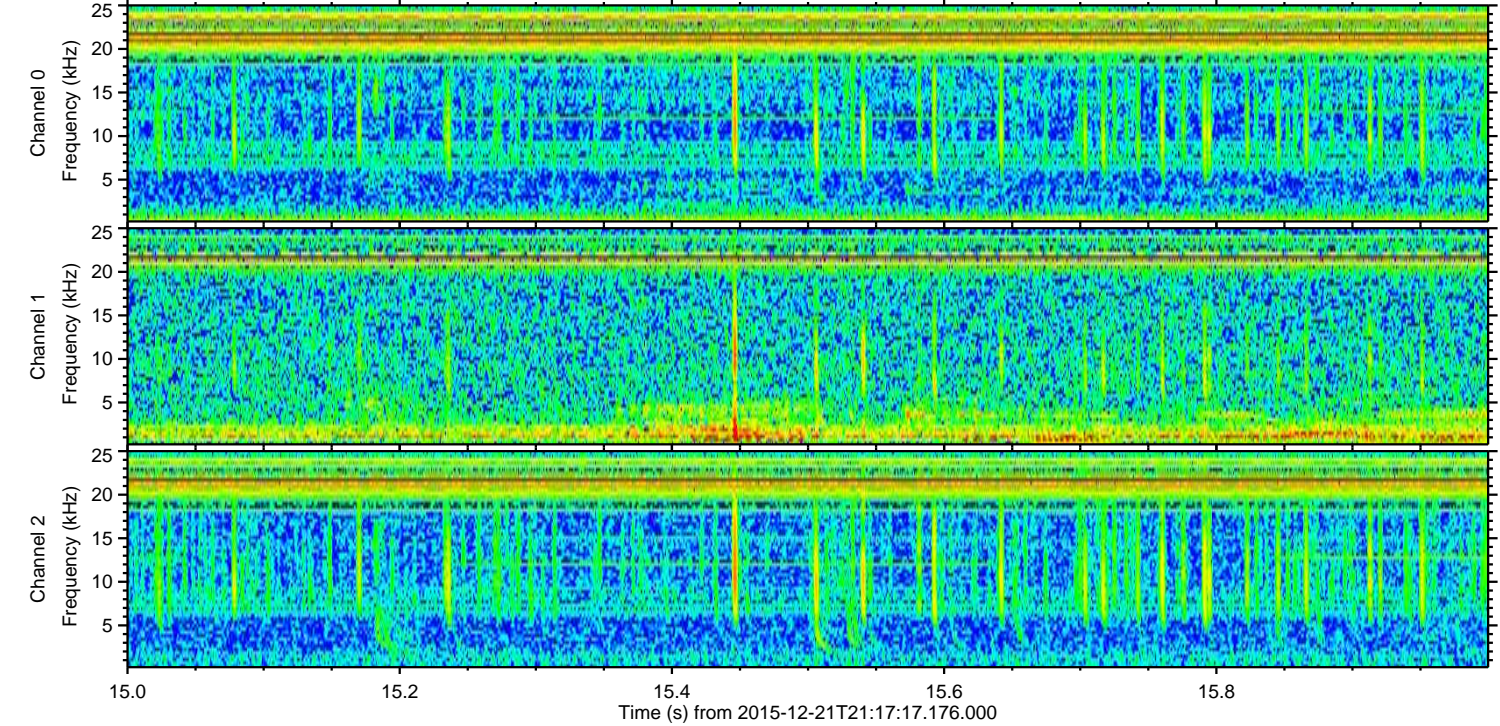
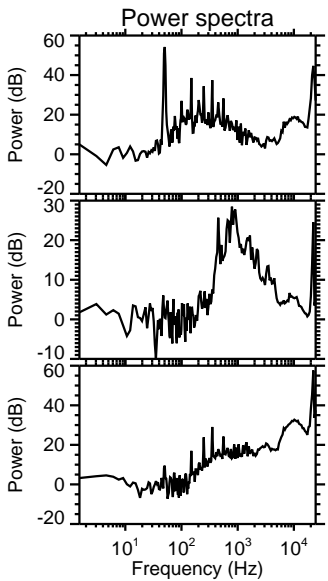
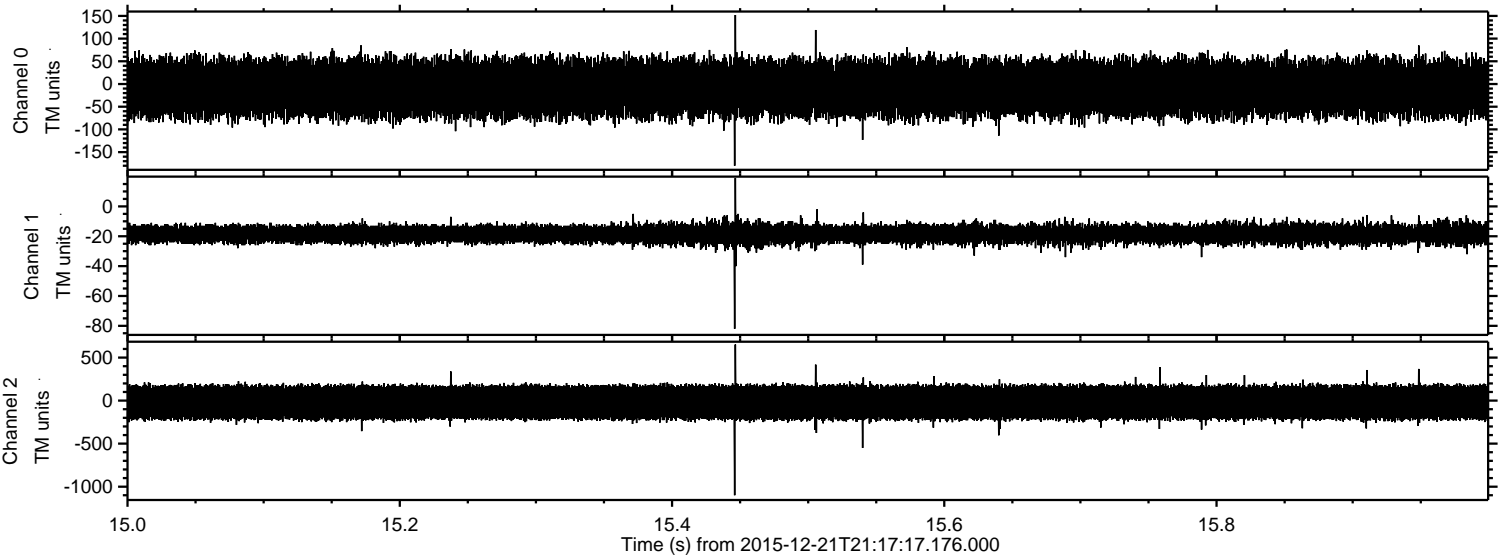

Channel 0
mn: -180
mx: 152
μ: -9.2
σ: 32.1

Channel 1
mn: -82
mx: 19
μ: -18.5
σ: 3.5

Channel 2
mn: -1100
mx: 652
μ: -21.1
σ: 116.5

Processed Tue Feb 2 18:17:41 2016 by ELM ver.2012-10-06 from 001__elm20151221_211716__dat00.bin

