

# ELMAVAN 3D WAVEFORMS (Measured data sampled at 50 kHz) 51000 packets of 144 samples from 2015-12-21T16:32:05.028.999.

Processed Tue Feb 2 15:42:14 2016 by ELM ver.2012-10-06 from 001\_\_elm20151221\_163204\_\_dat00.bin

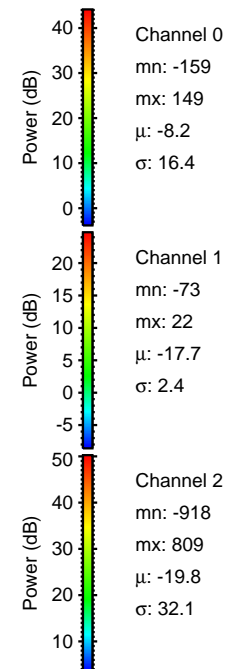

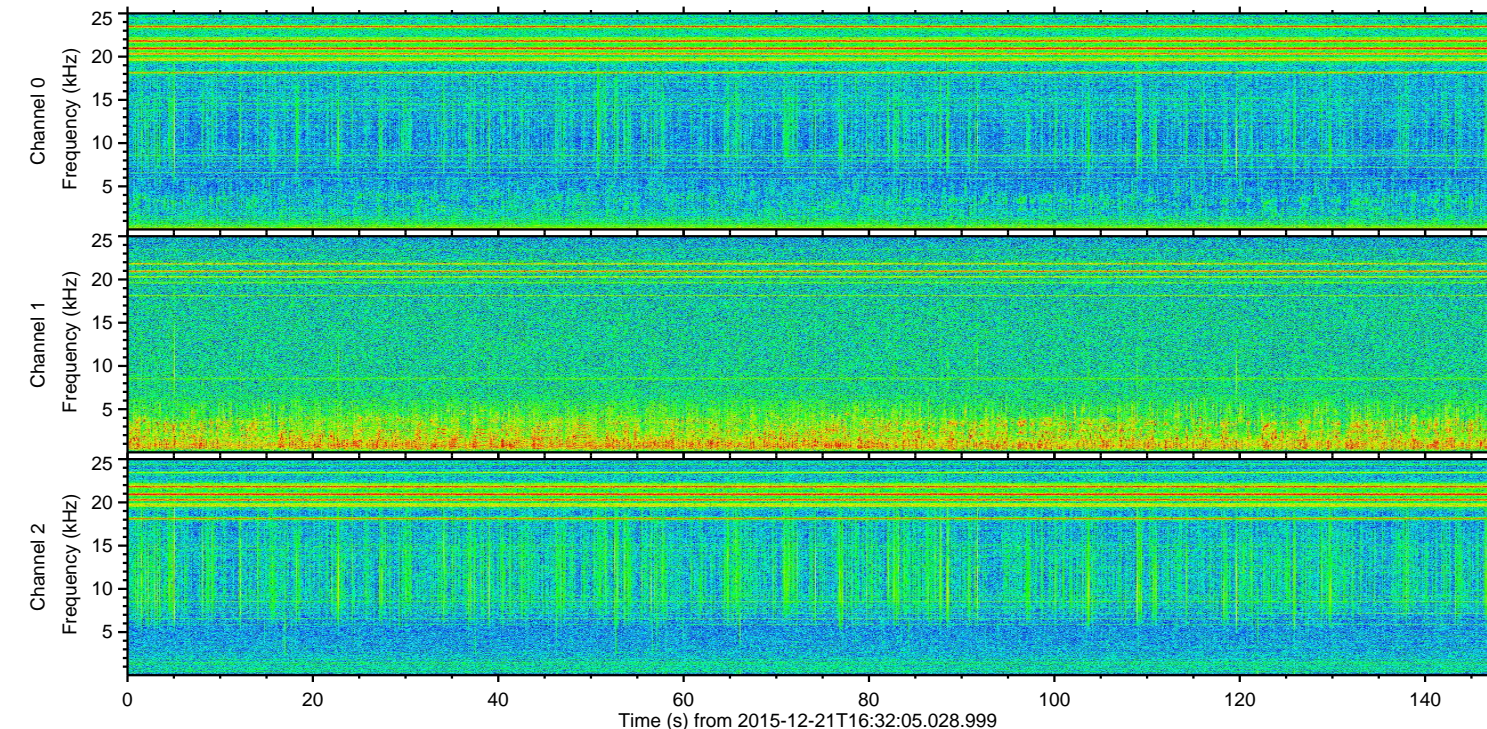
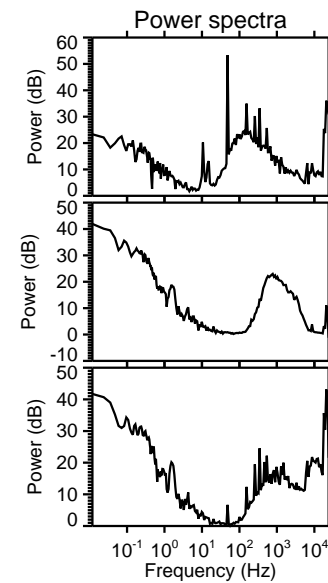
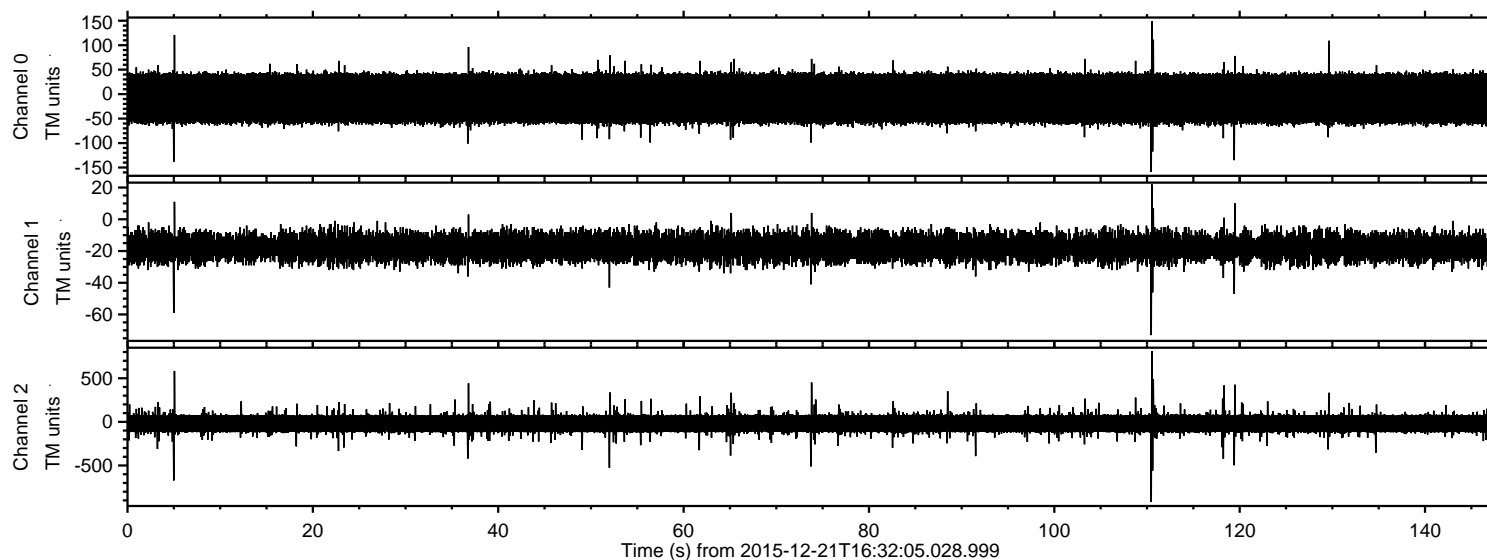

ELMAVAN 3D WAVEFORMS (Measured data sampled at 50 kHz) 51000 packets of 144 samples from 2015-12-21T16:32:05.028.999. Part 111/147

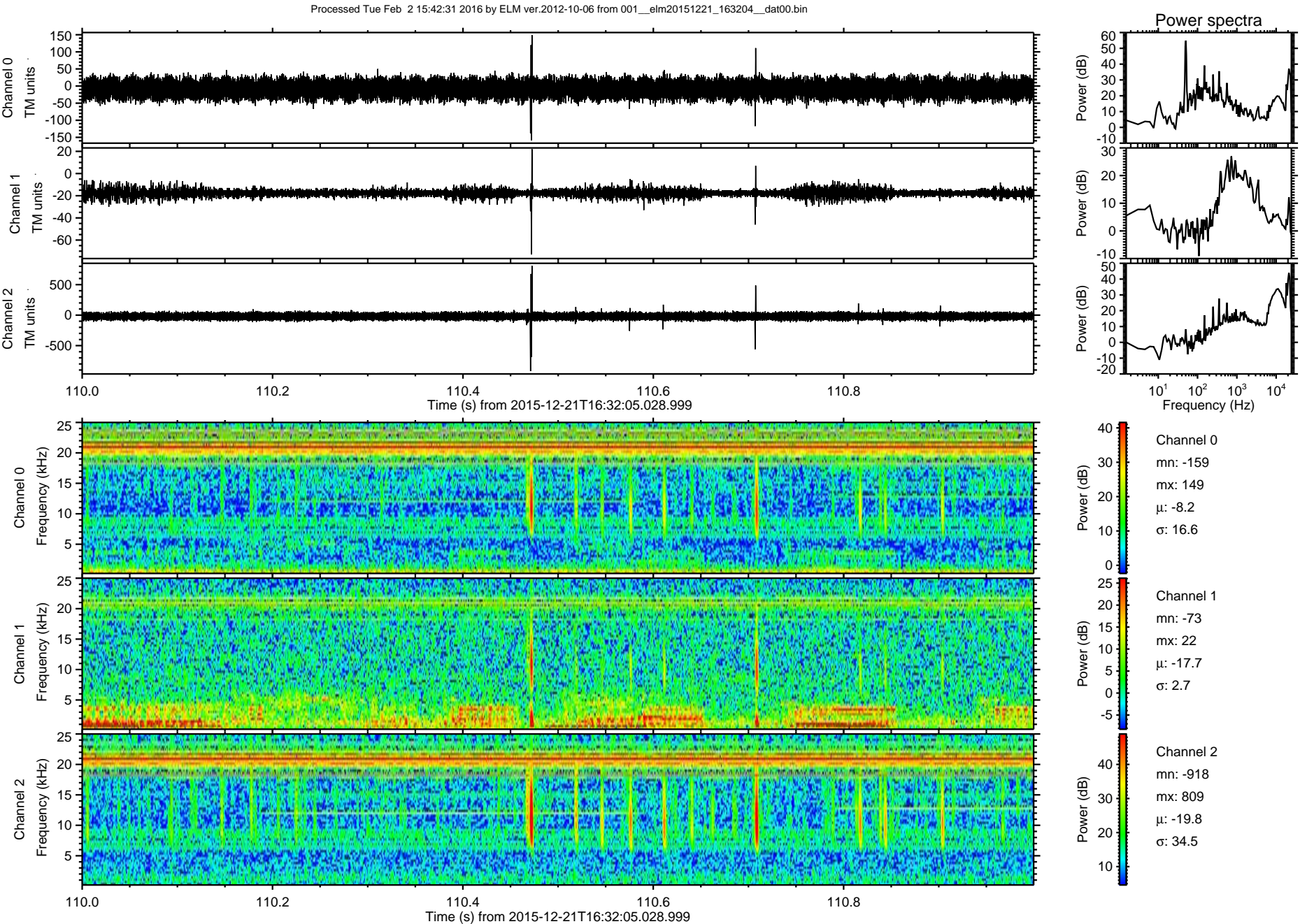



ELMAVAN 3D WAVEFORMS (Measured data sampled at 50 kHz) 51000 packets of 144 samples from 2015-12-21T16:32:05.028.999. Part 6/147

Processed Tue Feb 2 15:42:32 2016 by ELM ver.2012-10-06 from 001\_\_elm20151221\_163204\_\_dat00.bin

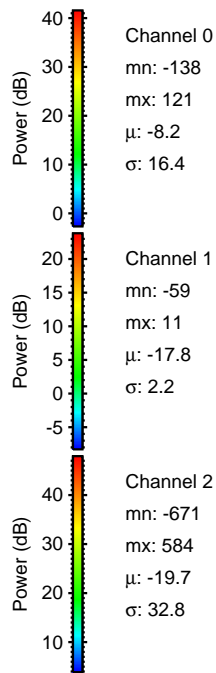
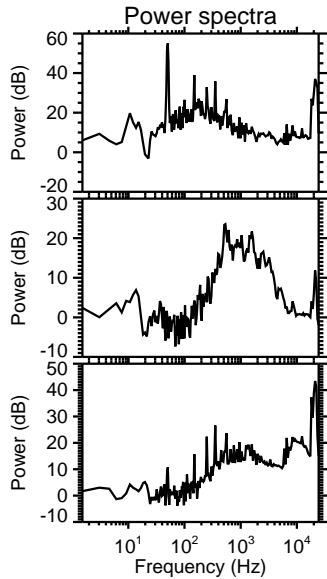
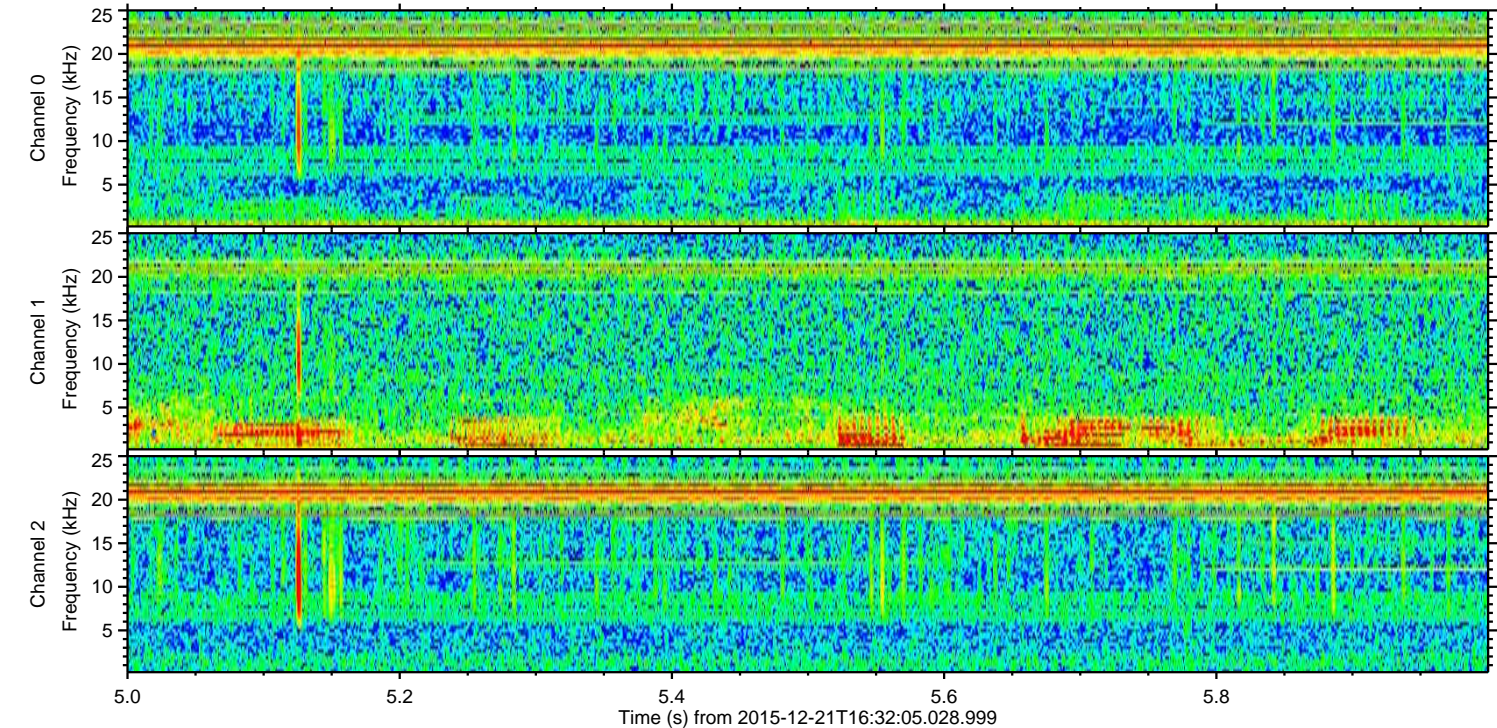
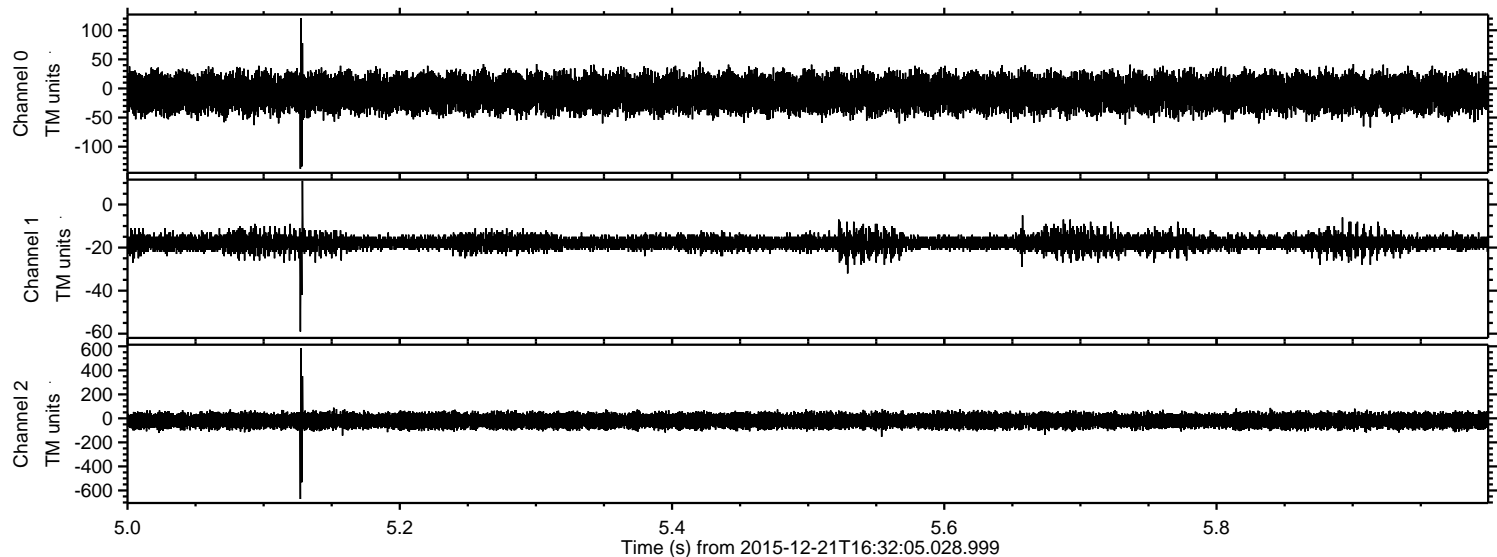



Processed Tue Feb 2 15:42:33 2016 by ELM ver.2012-10-06 from 001\_\_elm20151221\_163204\_\_dat00.bin

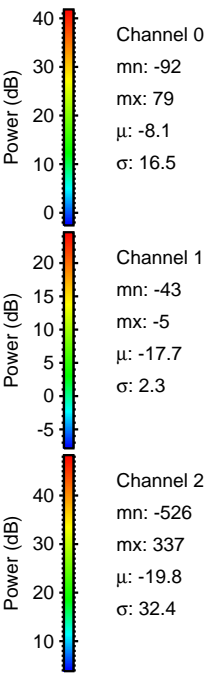
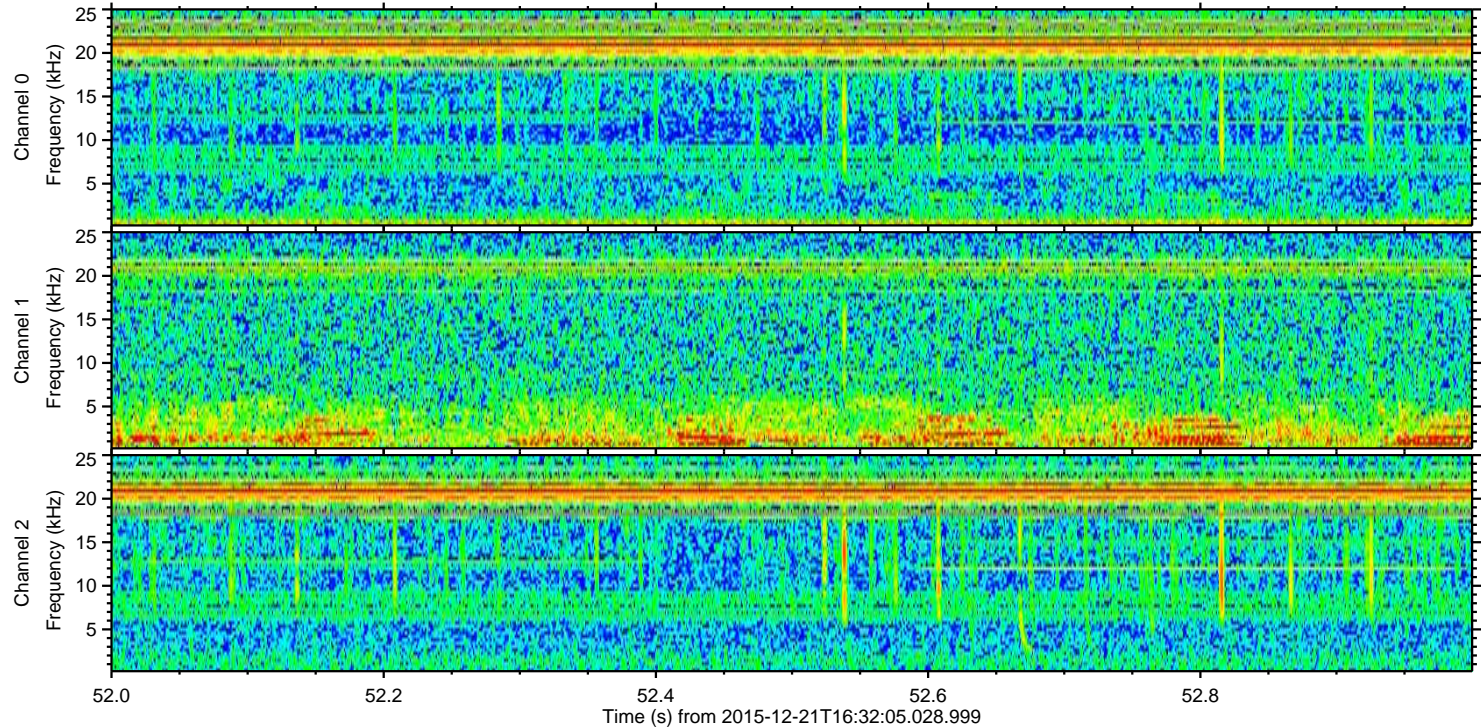
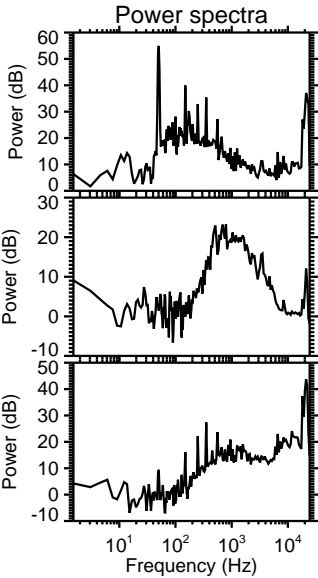
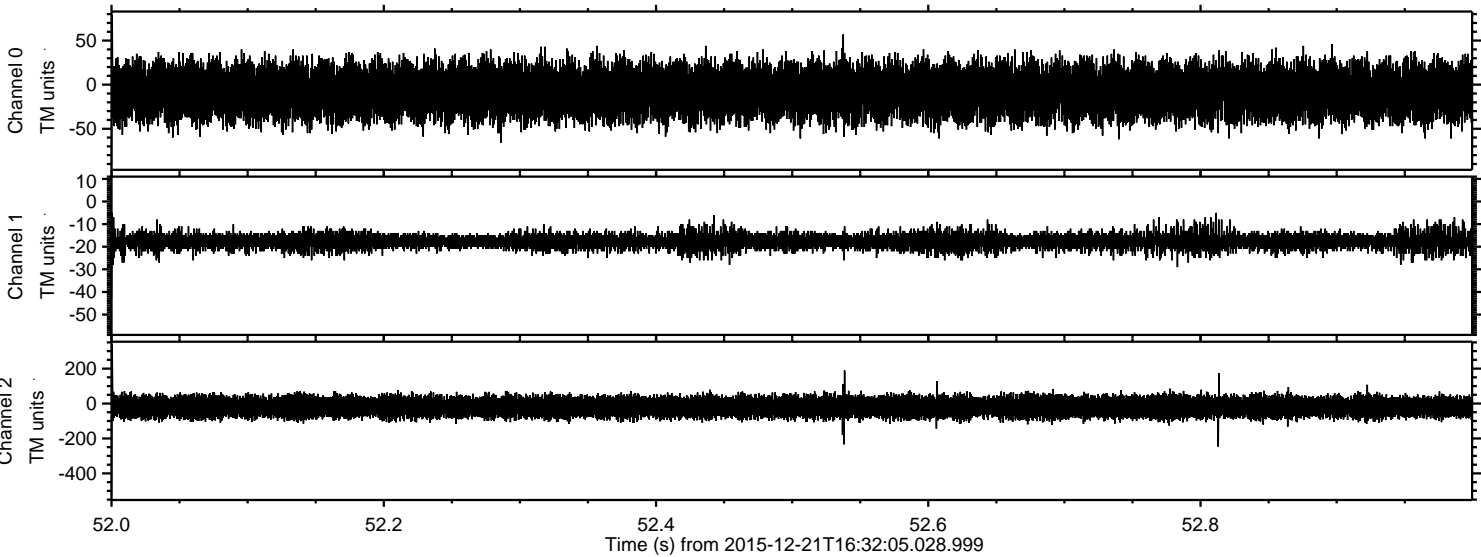



Processed Tue Feb 2 15:42:34 2016 by ELM ver.2012-10-06 from 001\_\_elm20151221\_163204\_\_dat00.bin

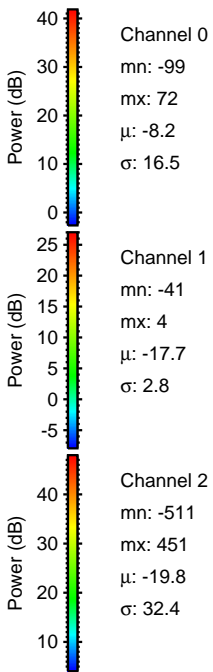
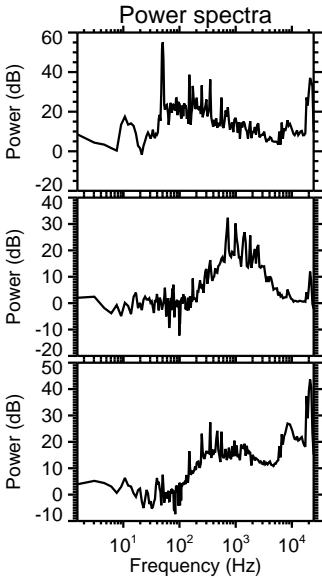
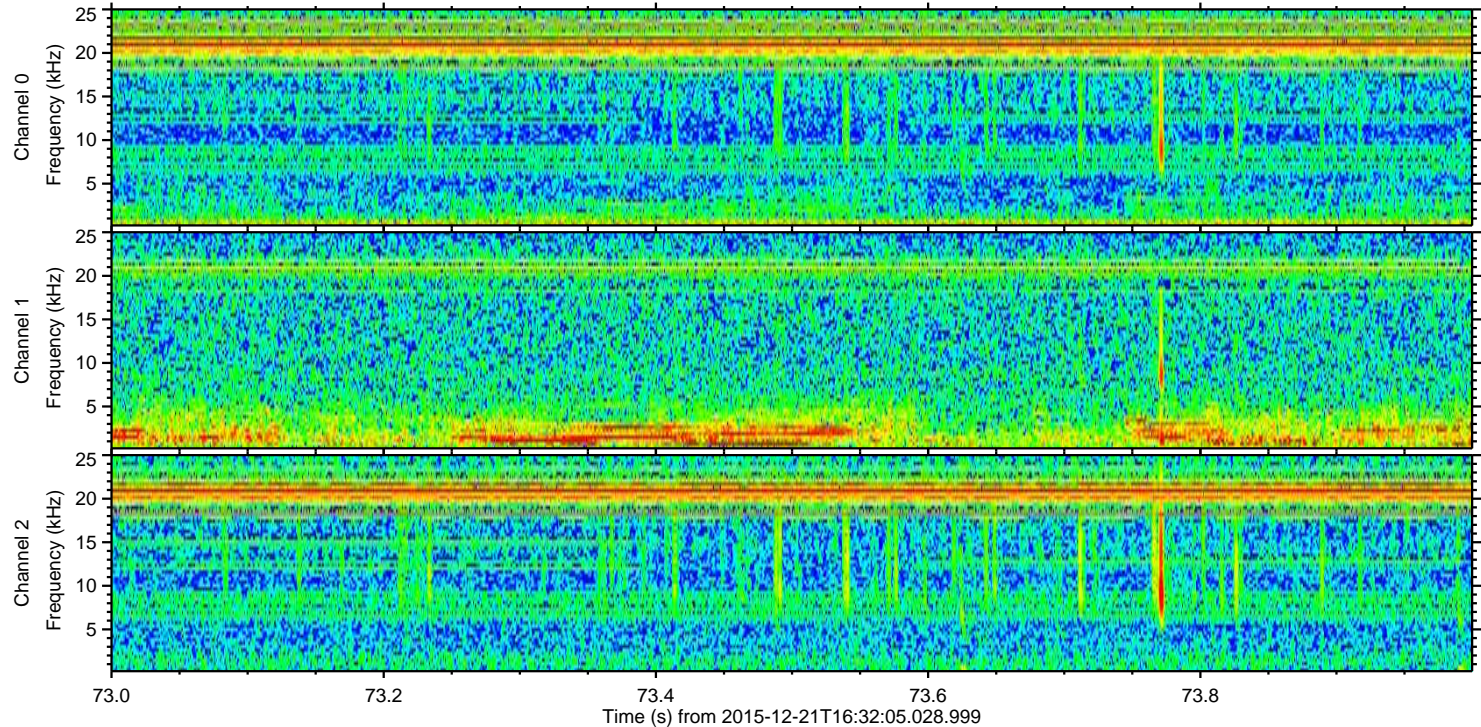
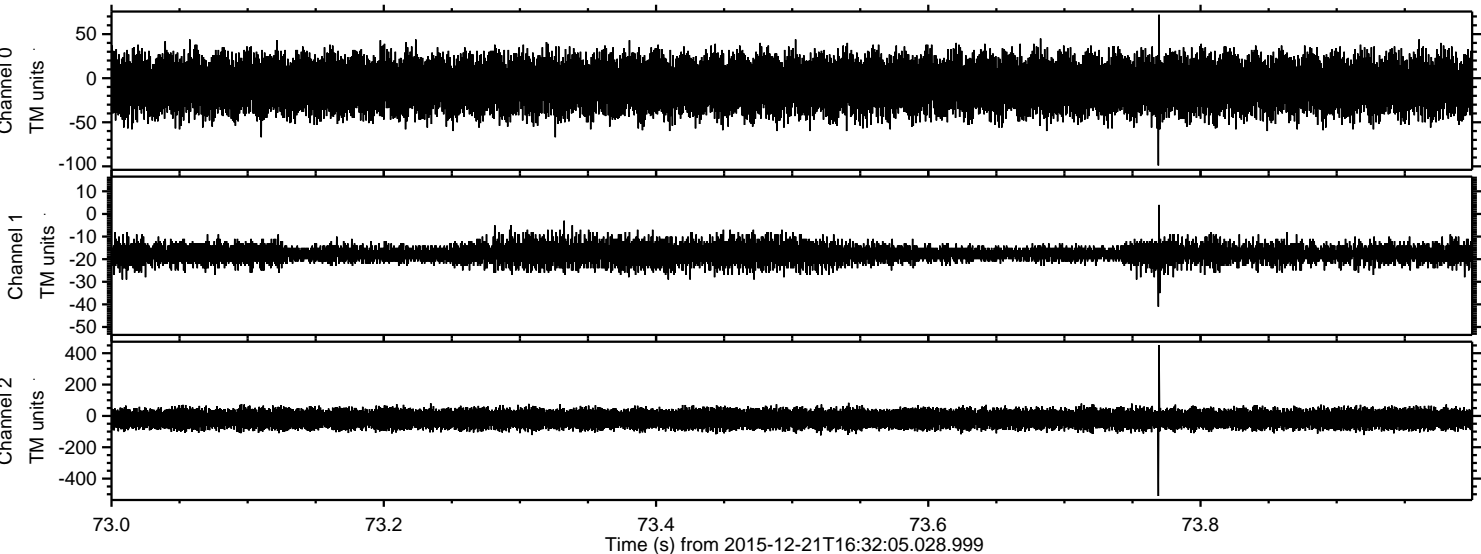



ELMAVAN 3D WAVEFORMS (Measured data sampled at 50 kHz) 51000 packets of 144 samples from 2015-12-21T16:32:05.028.999. Part 120/147

Processed Tue Feb 2 15:42:35 2016 by ELM ver.2012-10-06 from 001\_\_elm20151221\_163204\_\_dat00.bin

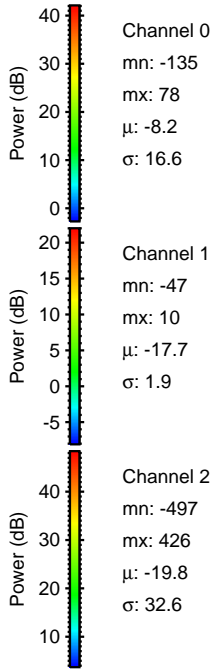
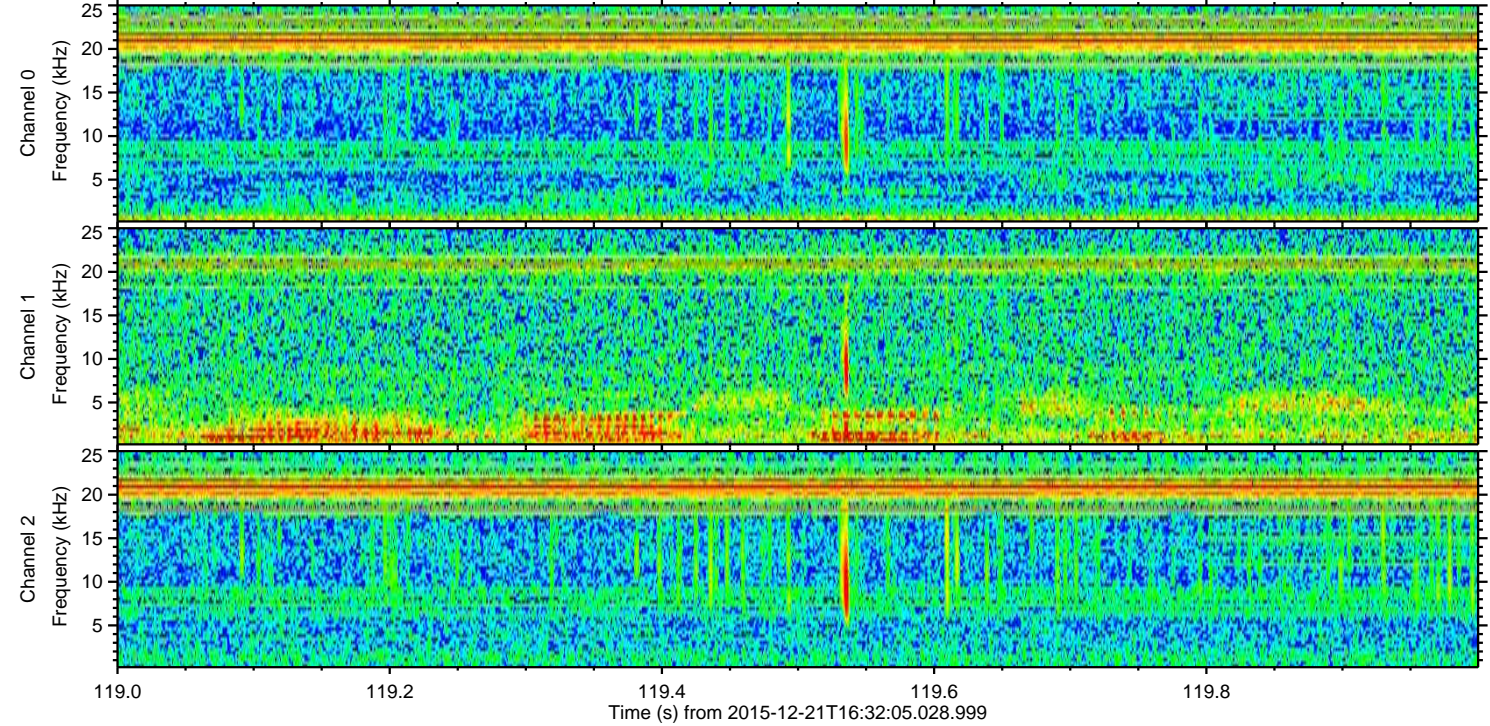
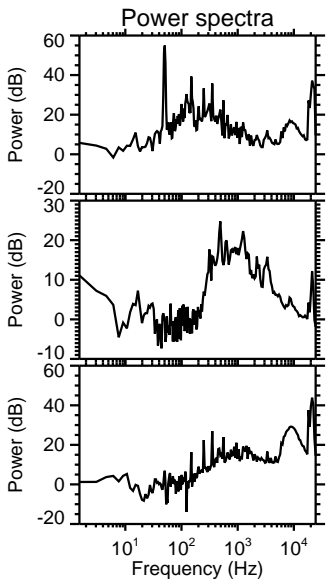
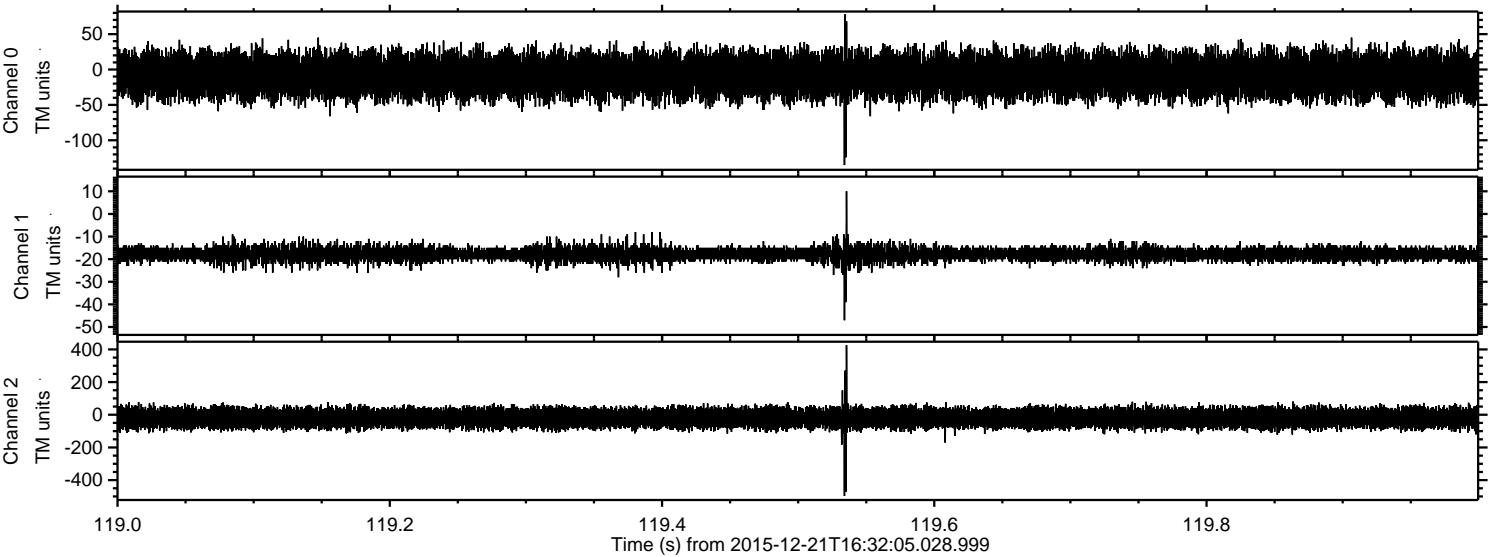



Processed Tue Feb 2 15:42:36 2016 by ELM ver.2012-10-06 from 001\_\_elm20151221\_163204\_\_dat00.bin

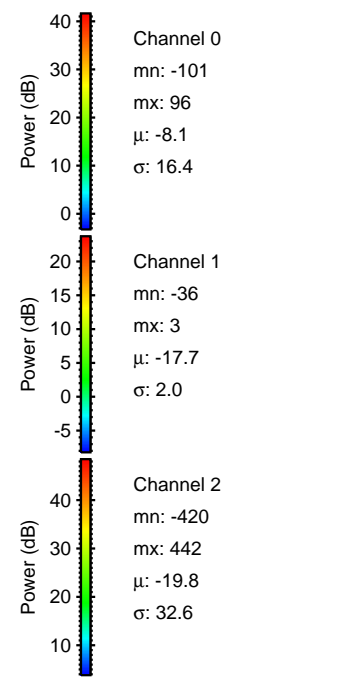
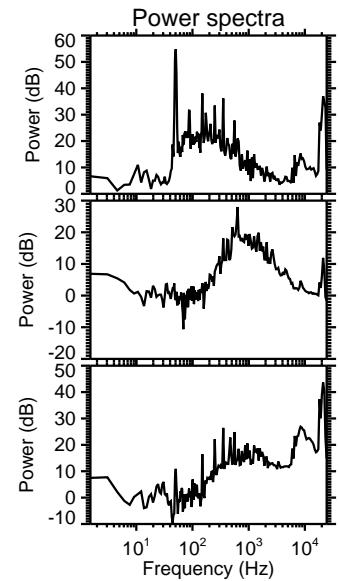
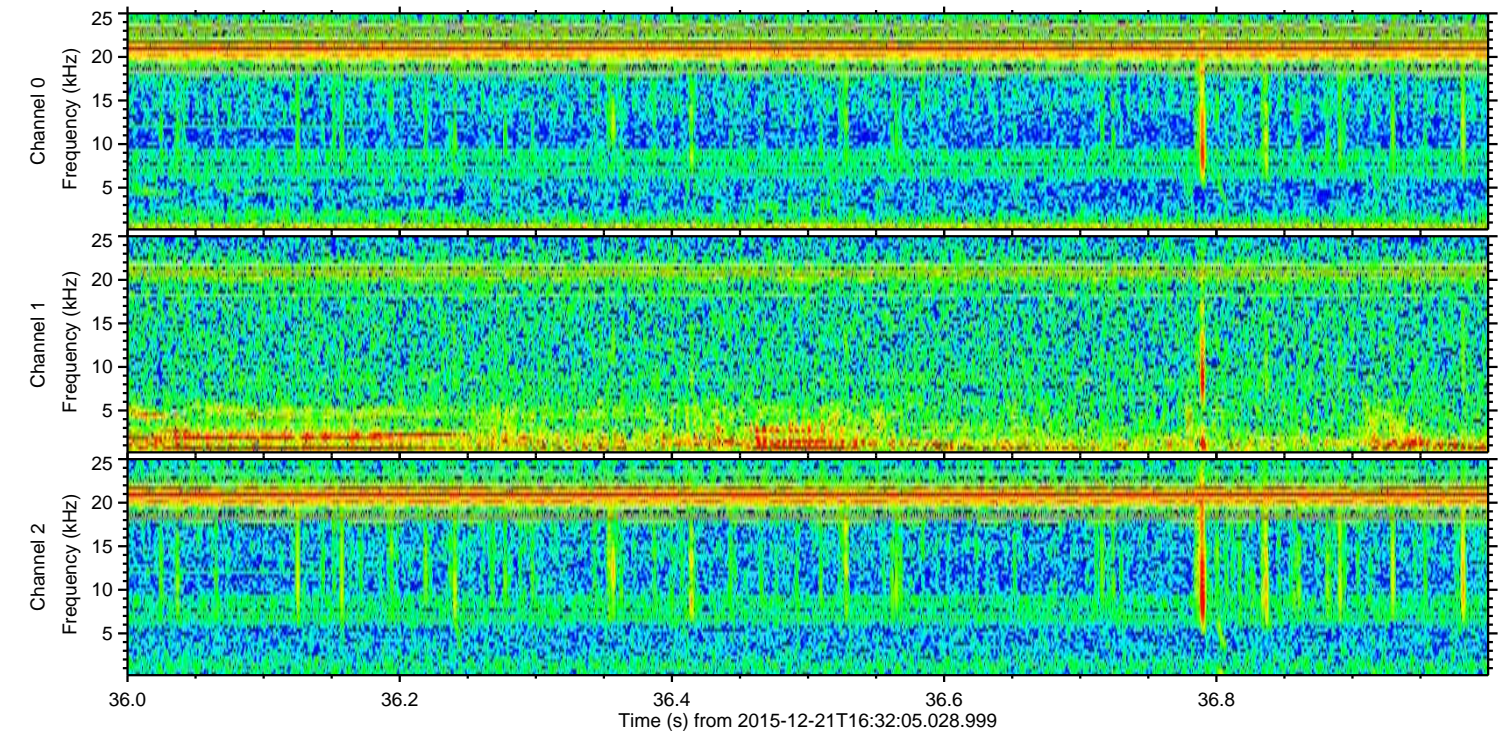
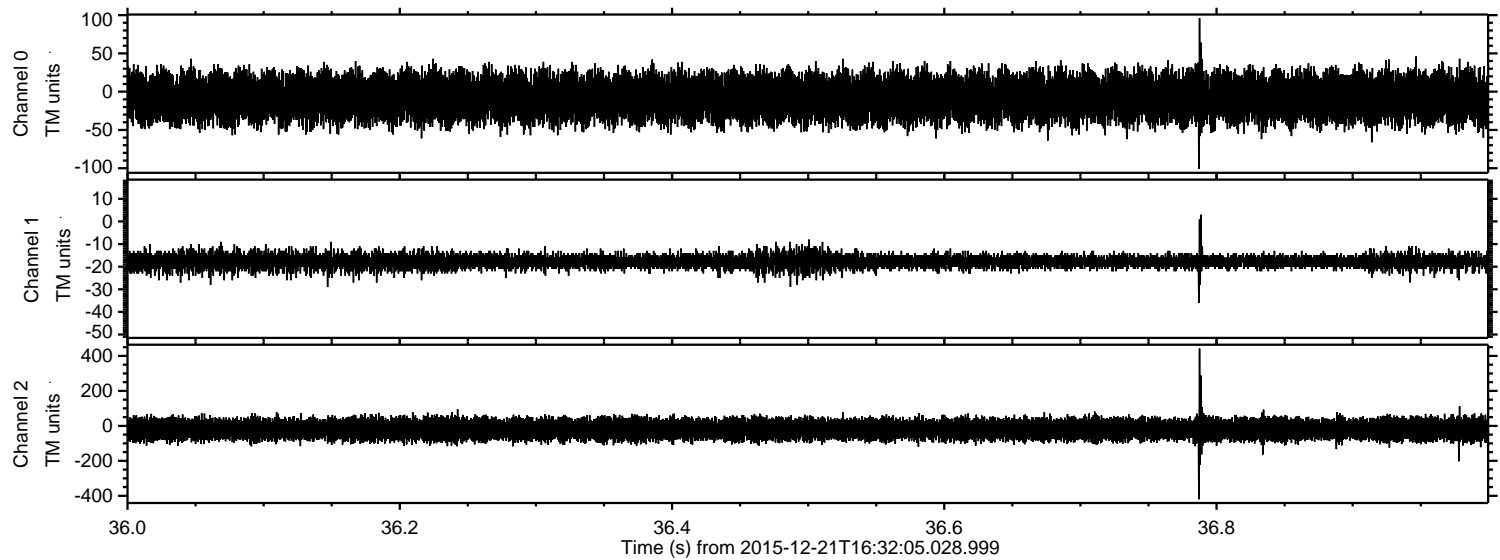



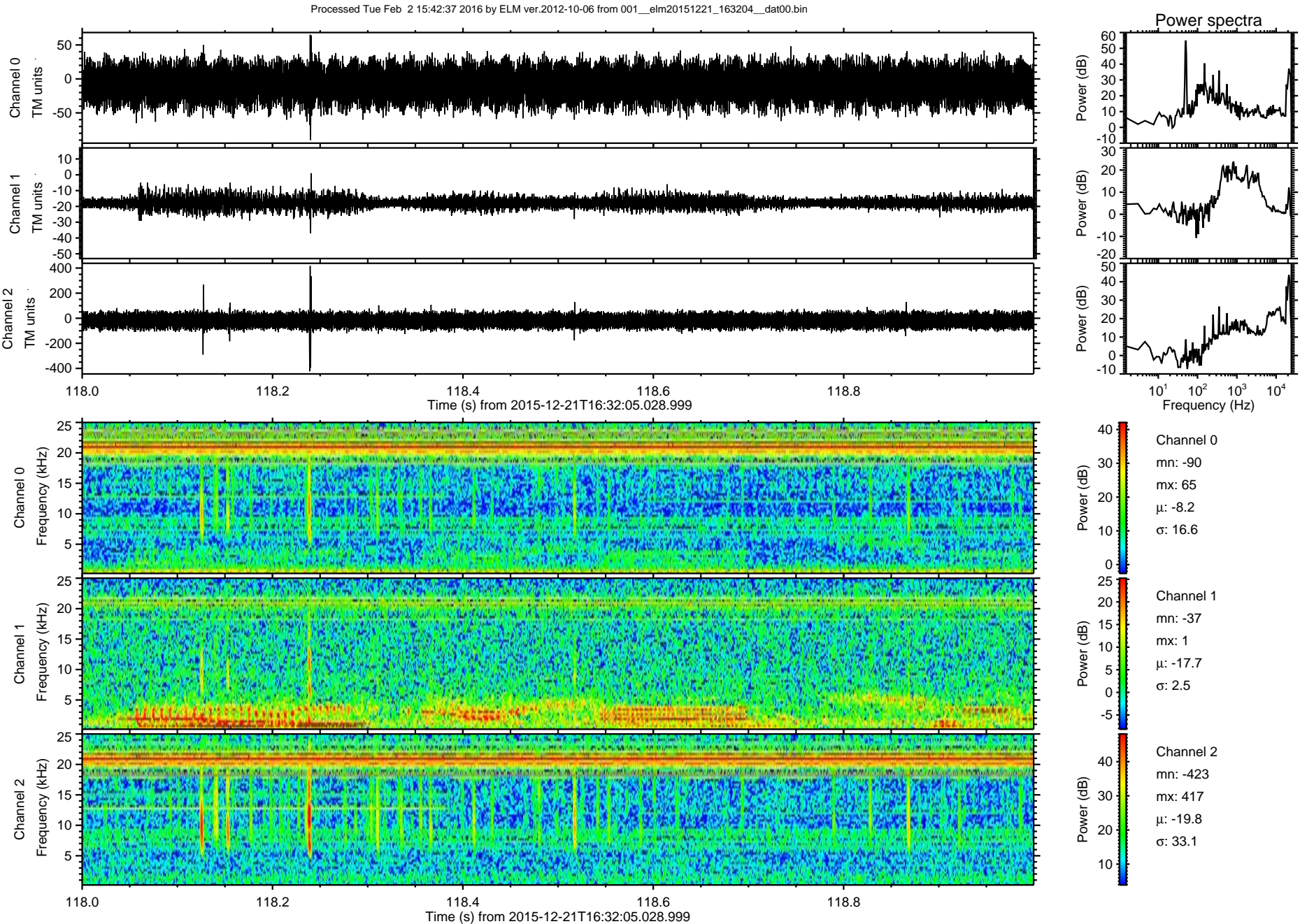



Processed Tue Feb 2 15:42:38 2016 by ELM ver.2012-10-06 from 001\_\_elm20151221\_163204\_\_dat00.bin

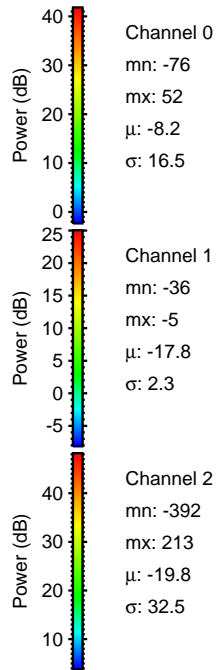
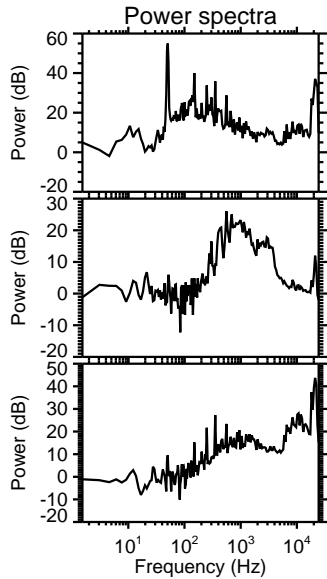
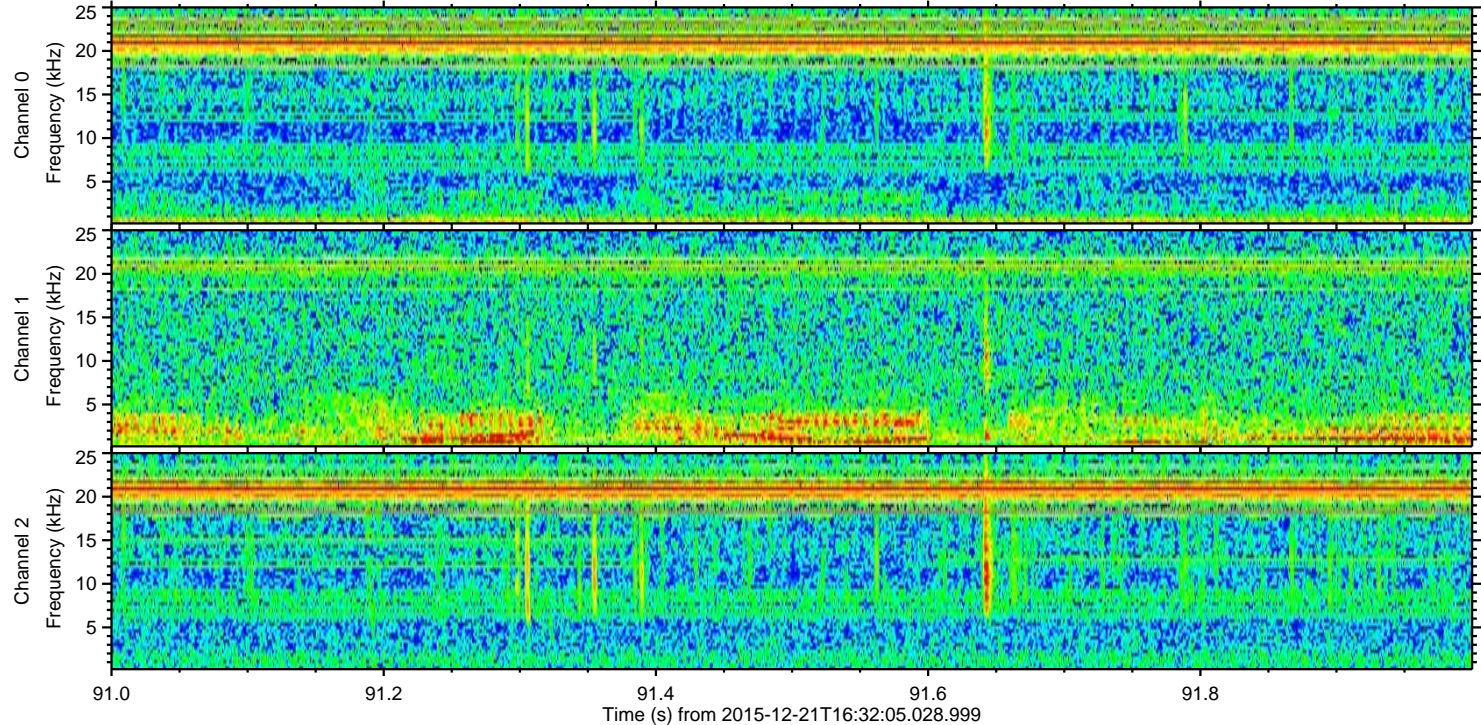
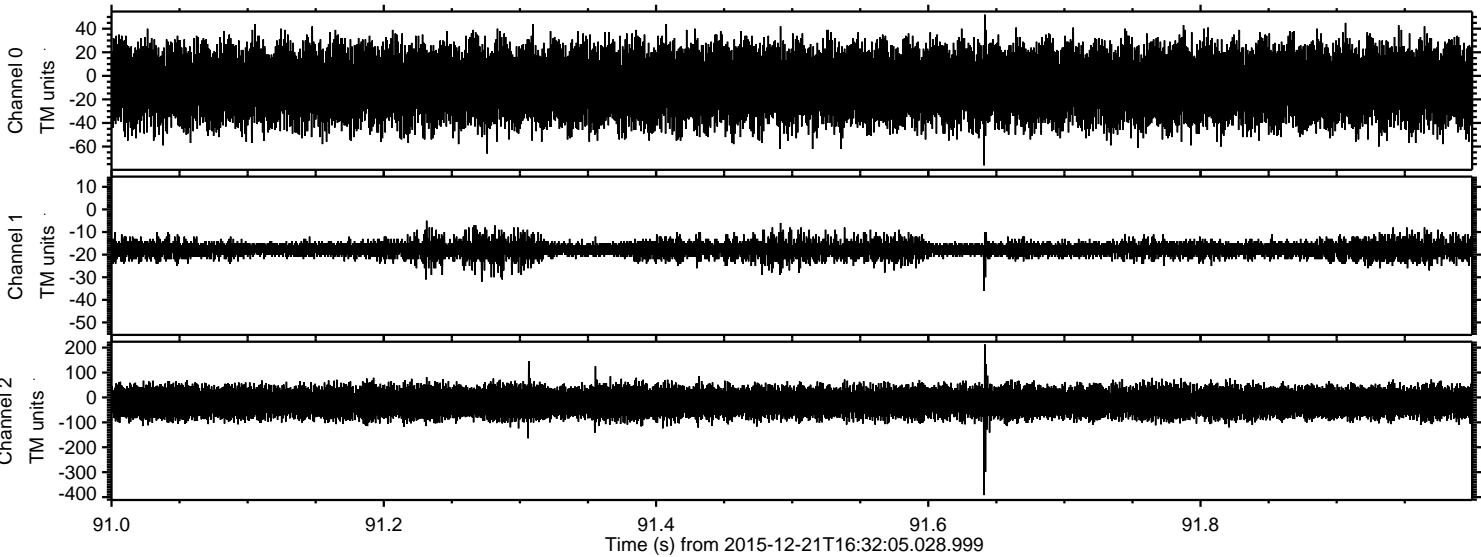



Processed Tue Feb 2 15:42:40 2016 by ELM ver.2012-10-06 from 001\_\_elm20151221\_163204\_\_dat00.bin

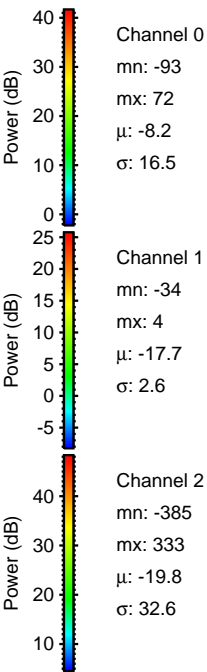
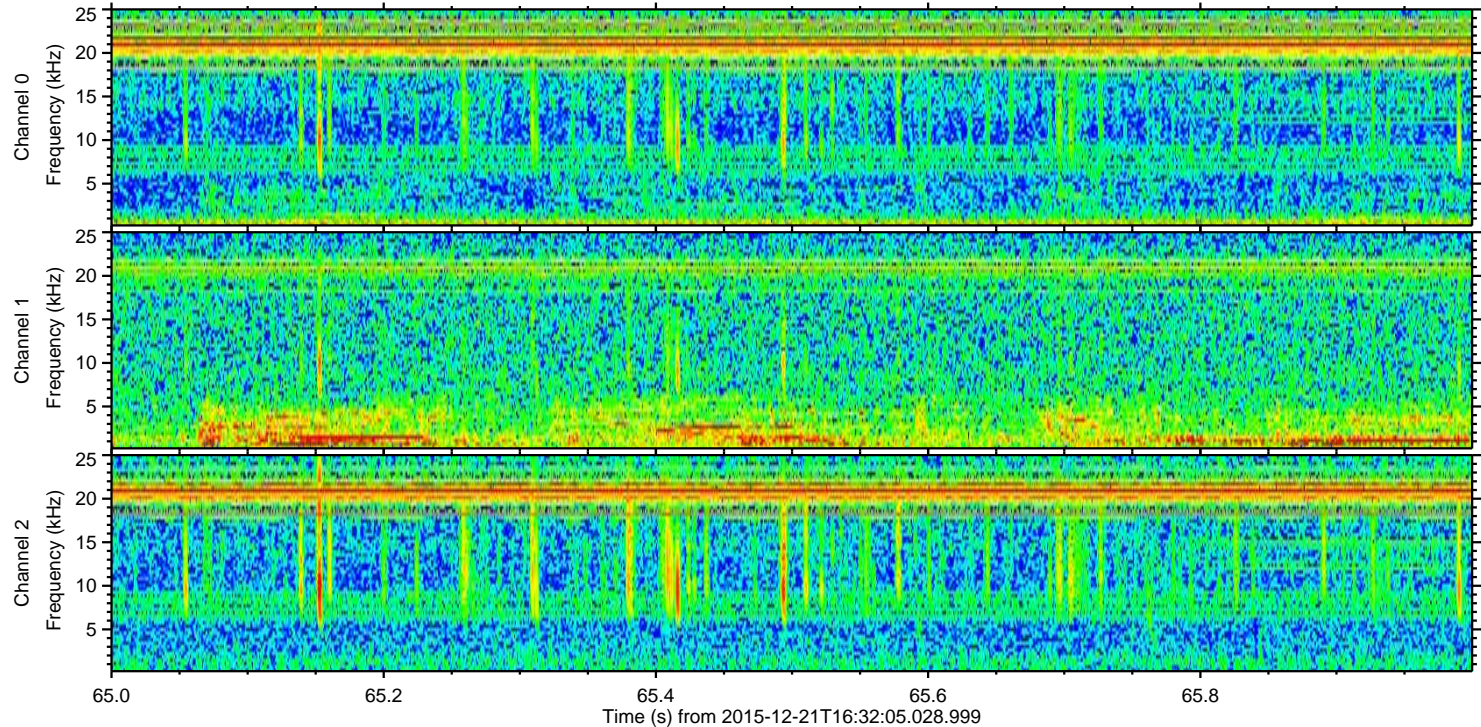
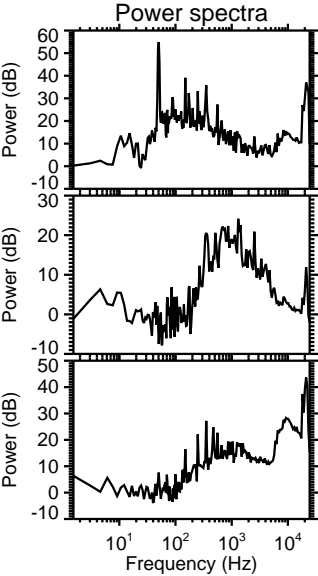
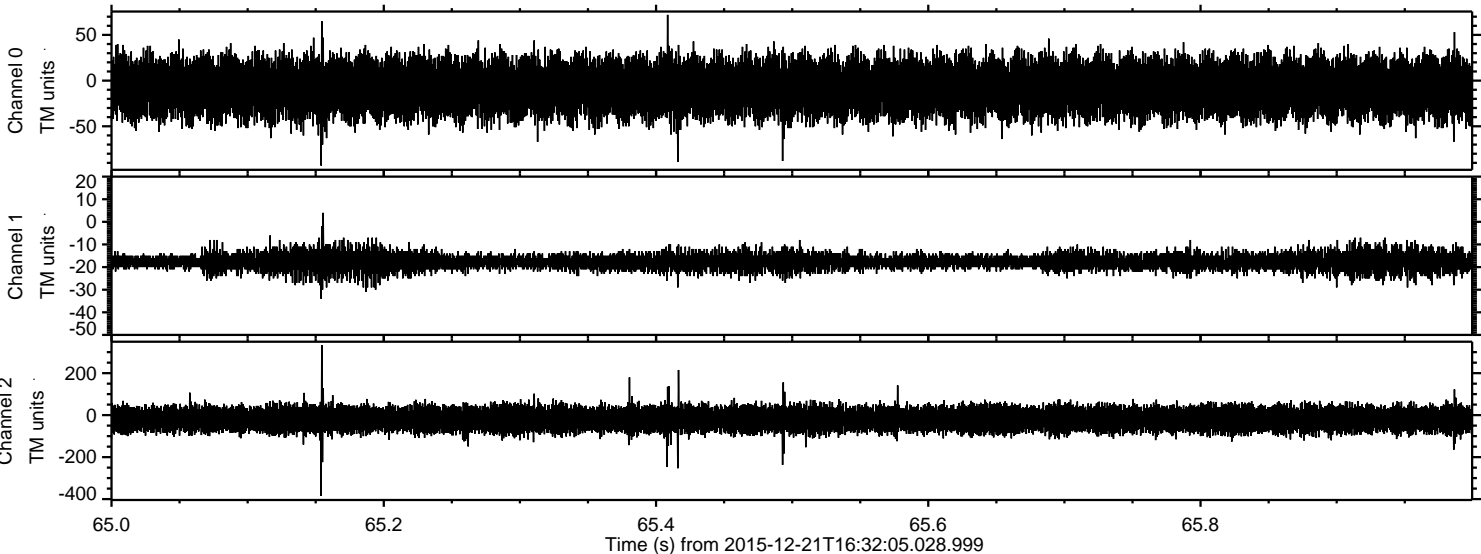



Processed Tue Feb 2 15:42:41 2016 by ELM ver.2012-10-06 from 001\_\_elm20151221\_163204\_\_dat00.bin

