

# ELMAVAN 3D WAVEFORMS (Measured data sampled at 50 kHz) 51000 packets of 144 samples from 2015-12-21T06:26:39.368.999.

Processed Tue Feb 2 07:22:55 2016 by ELM ver.2012-10-06 from 001\_\_elm20151221\_062638\_\_dat00.bin

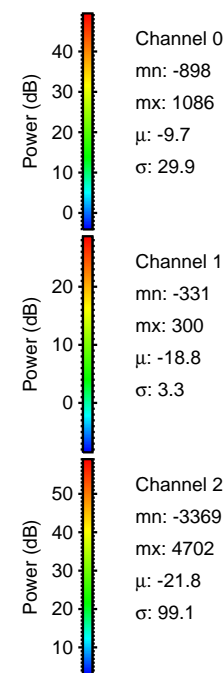

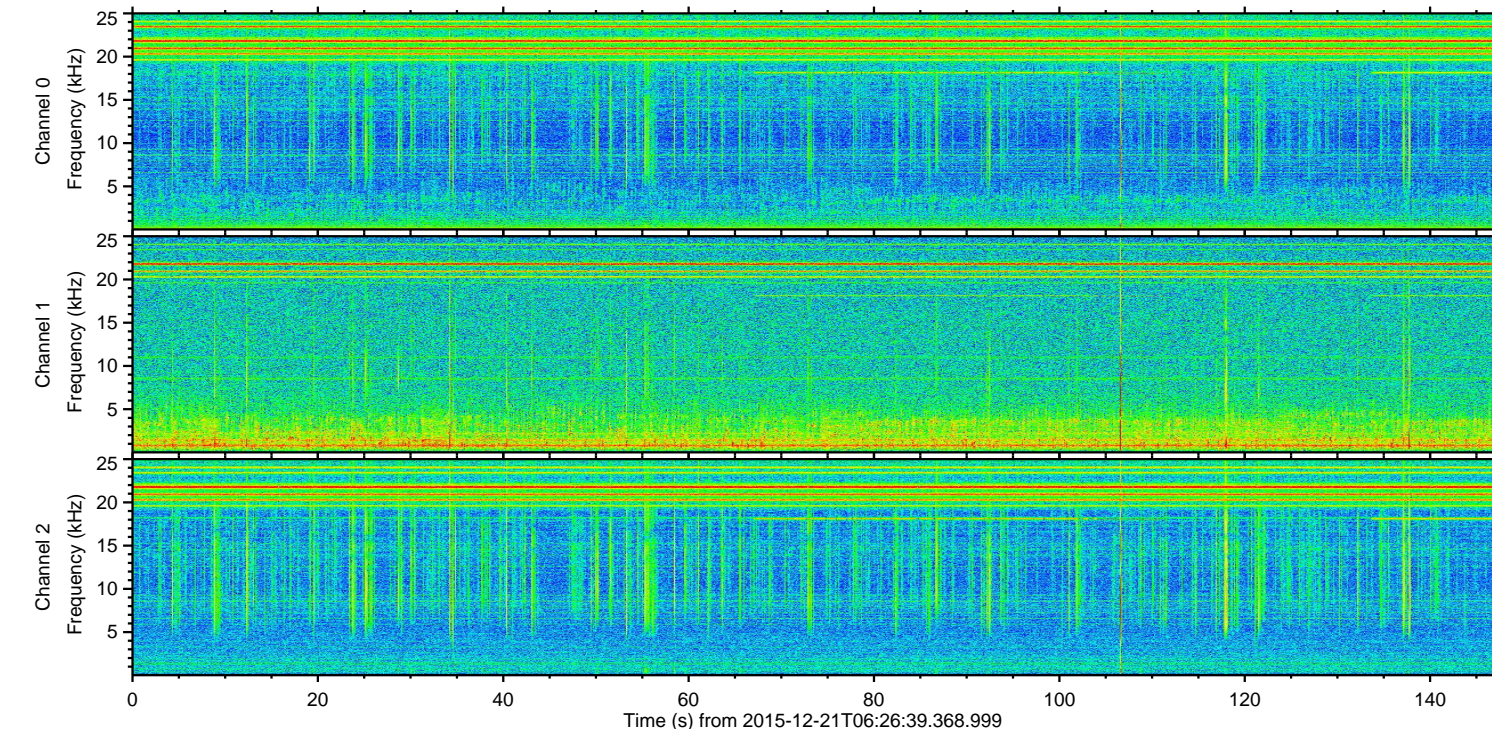
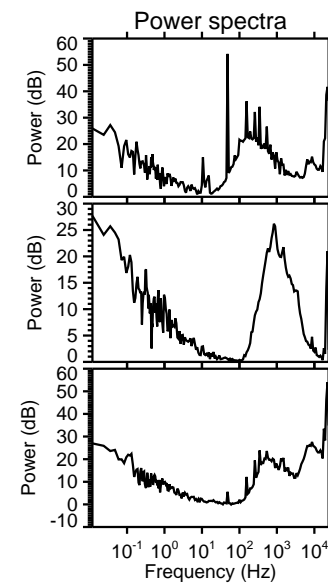
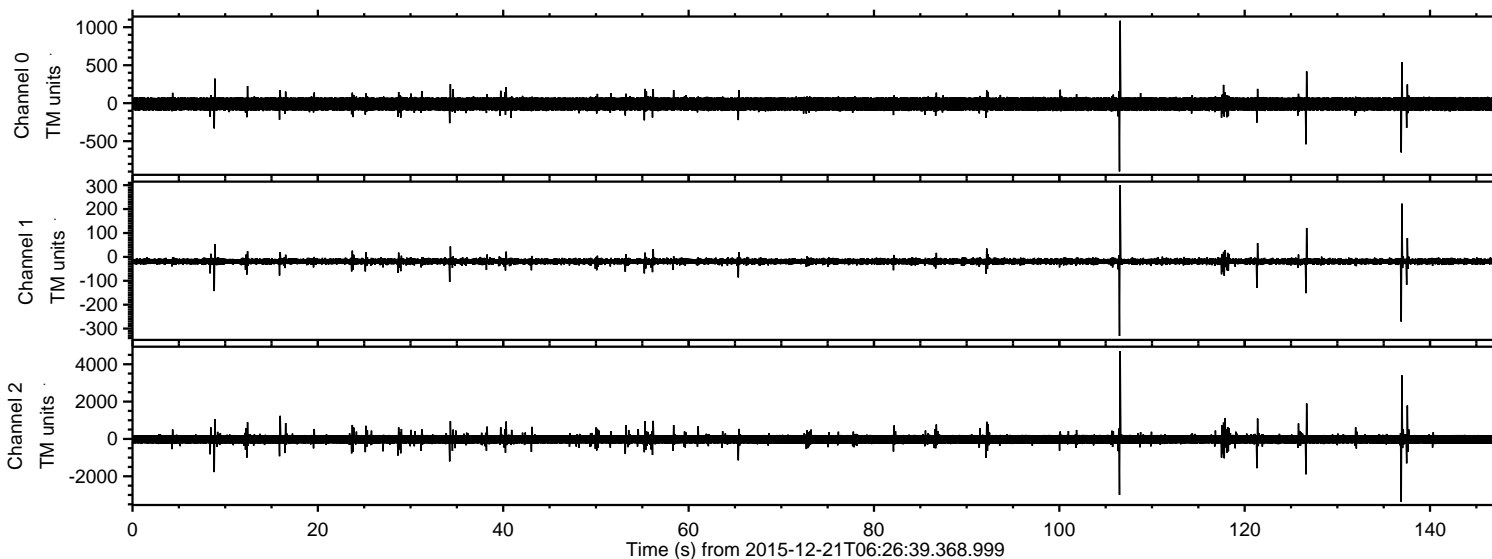

ELMAVAN 3D WAVEFORMS (Measured data sampled at 50 kHz) 51000 packets of 144 samples from 2015-12-21T06:26:39.368.999. Part 107/147

Processed Tue Feb 2 07:23:11 2016 by ELM ver.2012-10-06 from 001\_\_elm20151221\_062638\_\_dat00.bin

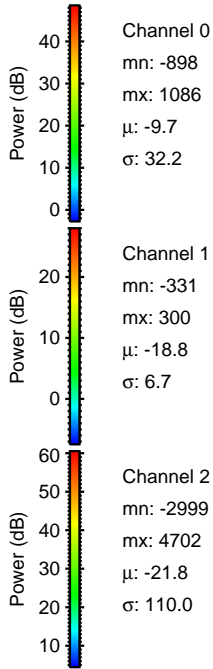
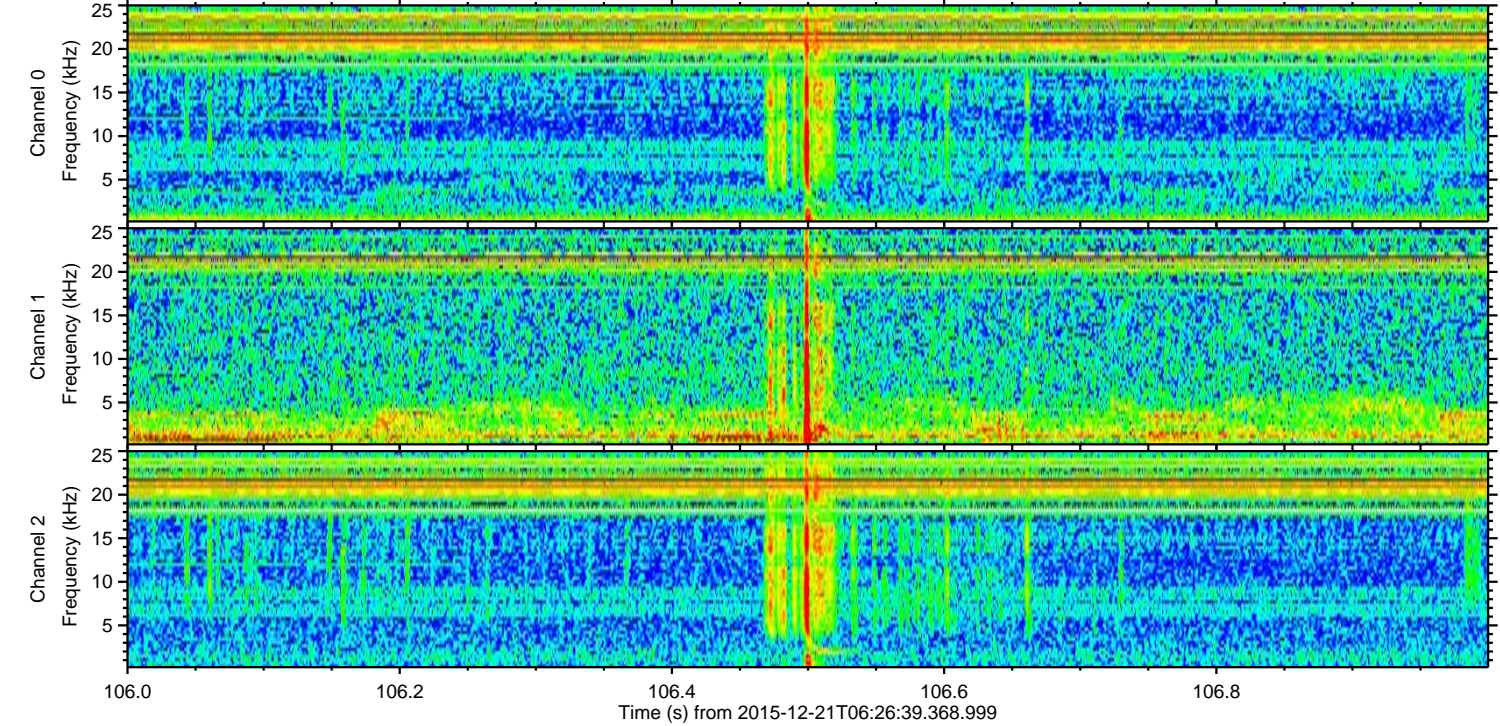
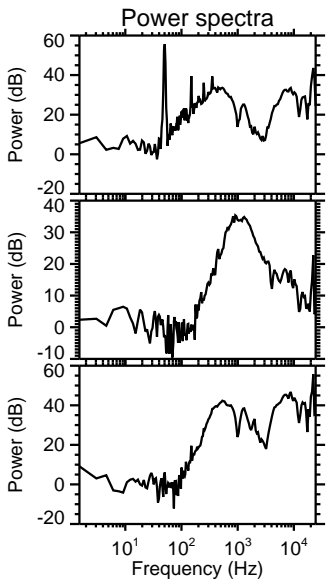
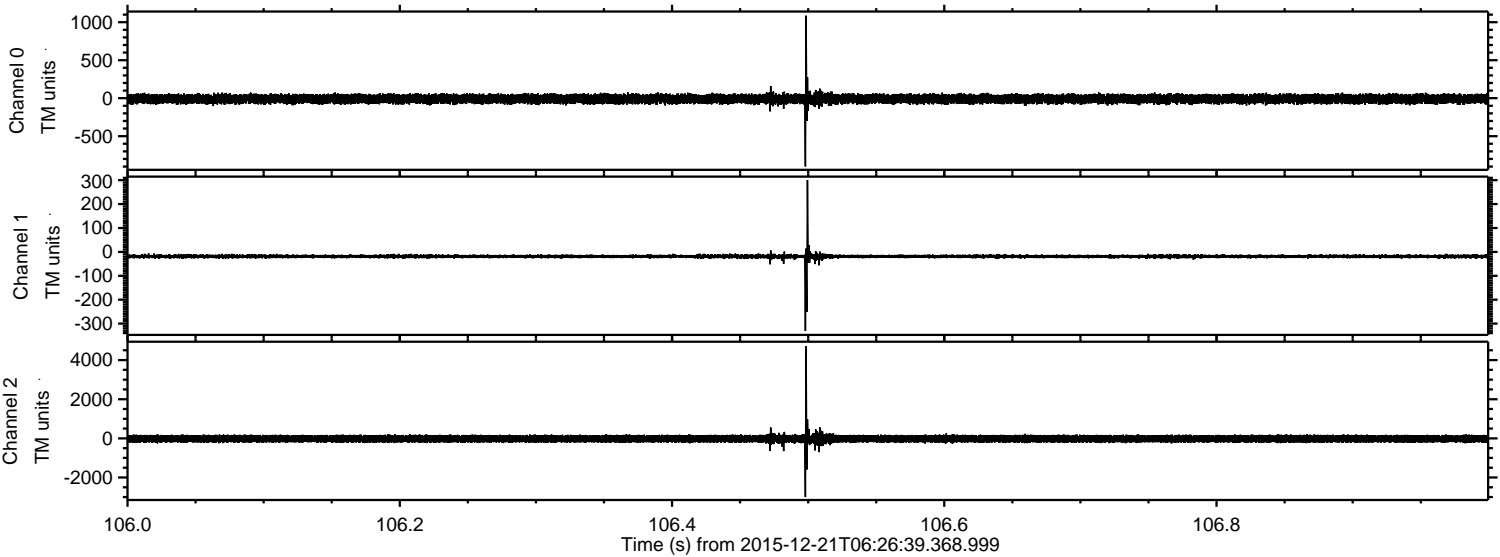



ELMAVAN 3D WAVEFORMS (Measured data sampled at 50 kHz) 51000 packets of 144 samples from 2015-12-21T06:26:39.368.999. Part 137/147

Processed Tue Feb 2 07:23:13 2016 by ELM ver.2012-10-06 from 001\_\_elm20151221\_062638\_\_dat00.bin

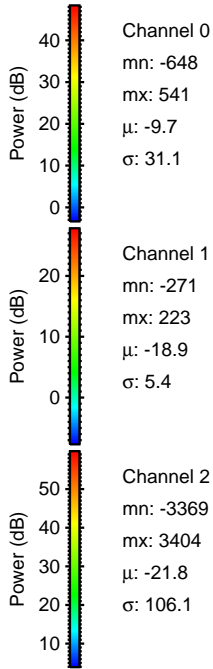
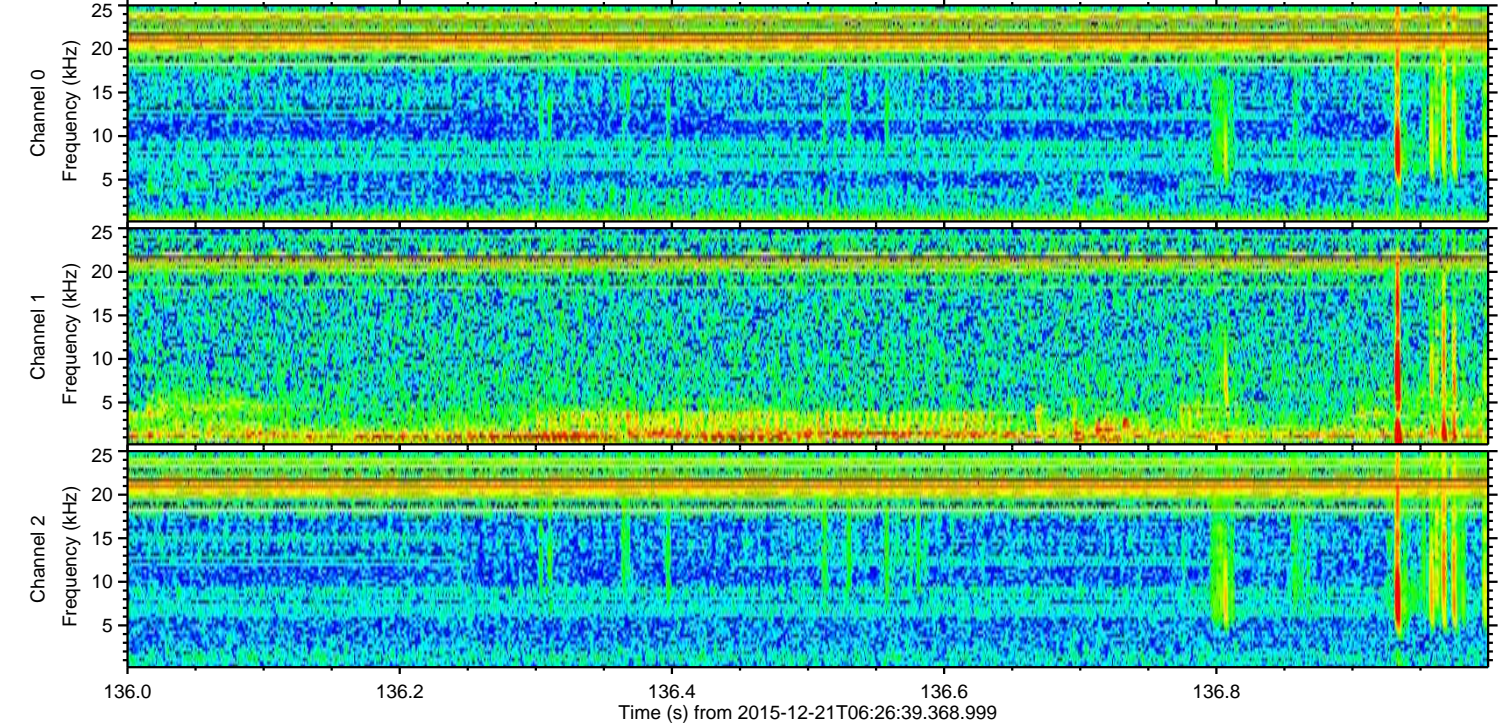
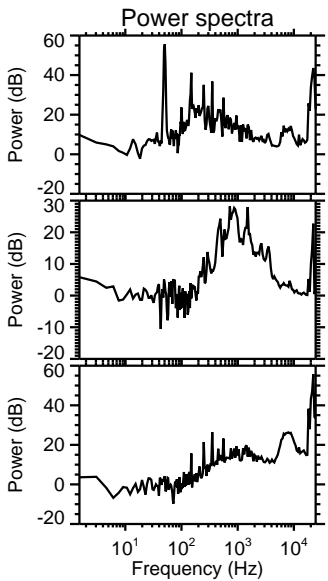
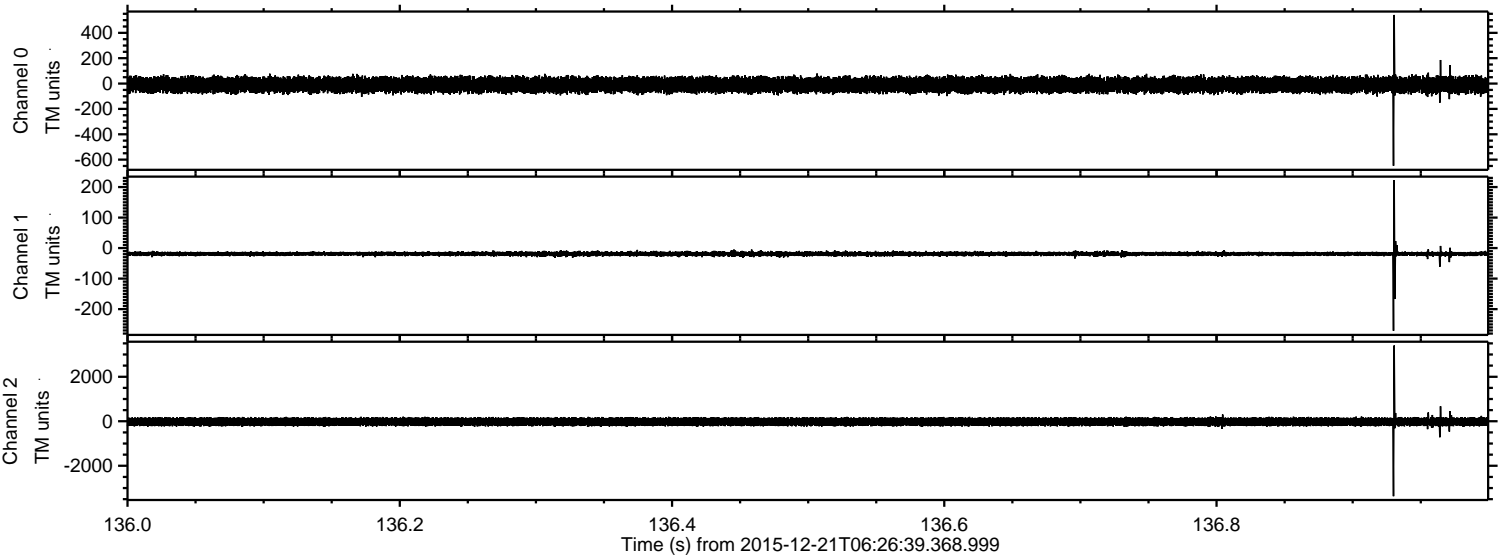



ELMAVAN 3D WAVEFORMS (Measured data sampled at 50 kHz) 51000 packets of 144 samples from 2015-12-21T06:26:39.368.999. Part 127/147

Processed Tue Feb 2 07:23:14 2016 by ELM ver.2012-10-06 from 001\_\_elm20151221\_062638\_\_dat00.bin

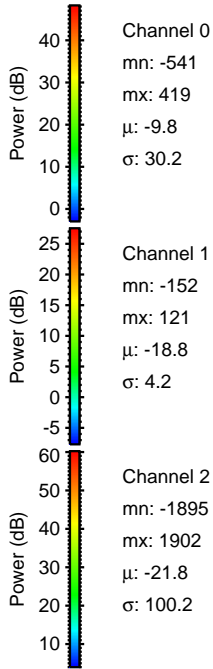
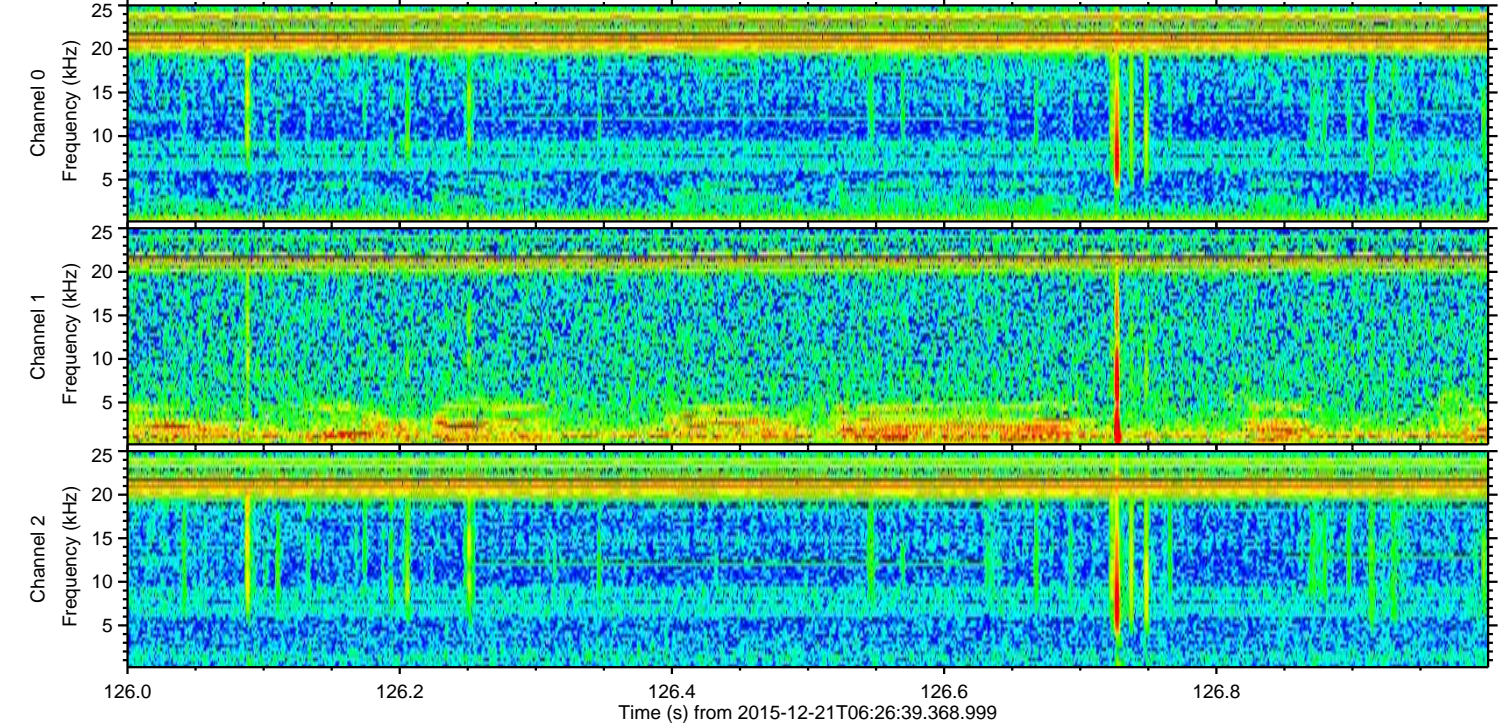
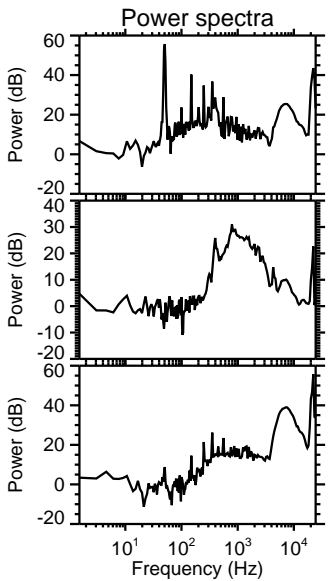
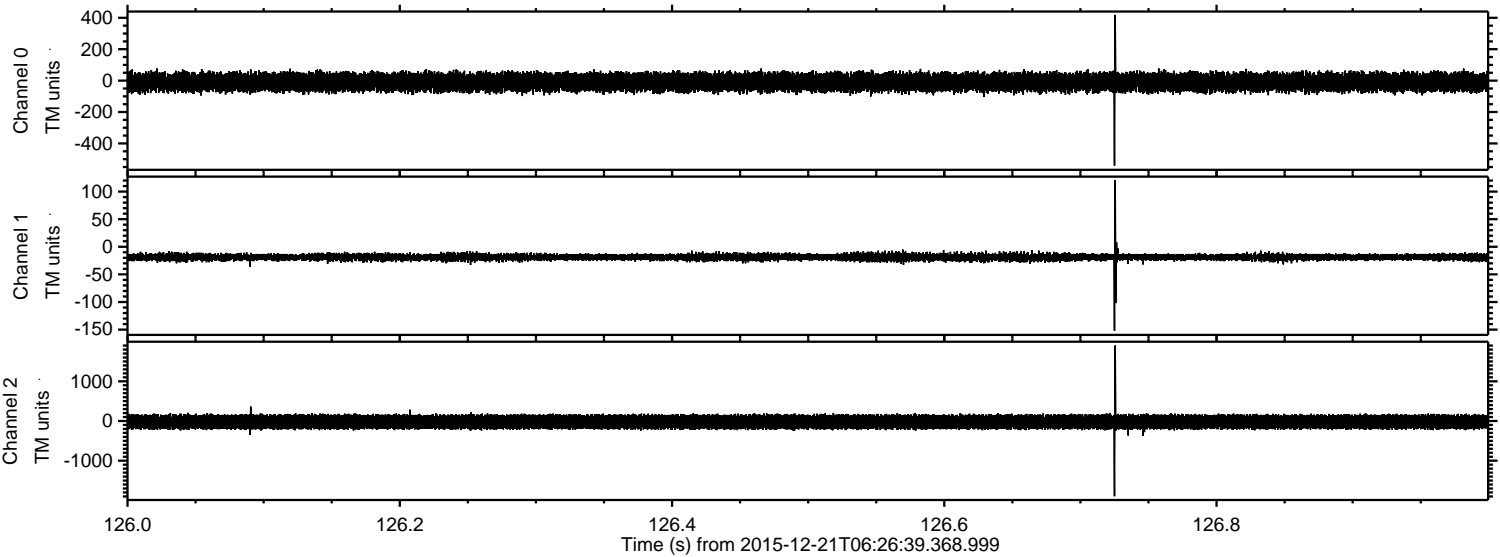



ELMAVAN 3D WAVEFORMS (Measured data sampled at 50 kHz) 51000 packets of 144 samples from 2015-12-21T06:26:39.368.999. Part 138/147

Processed Tue Feb 2 07:23:15 2016 by ELM ver.2012-10-06 from 001\_\_elm20151221\_062638\_\_dat00.bin

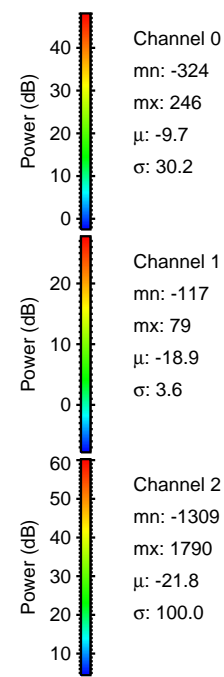
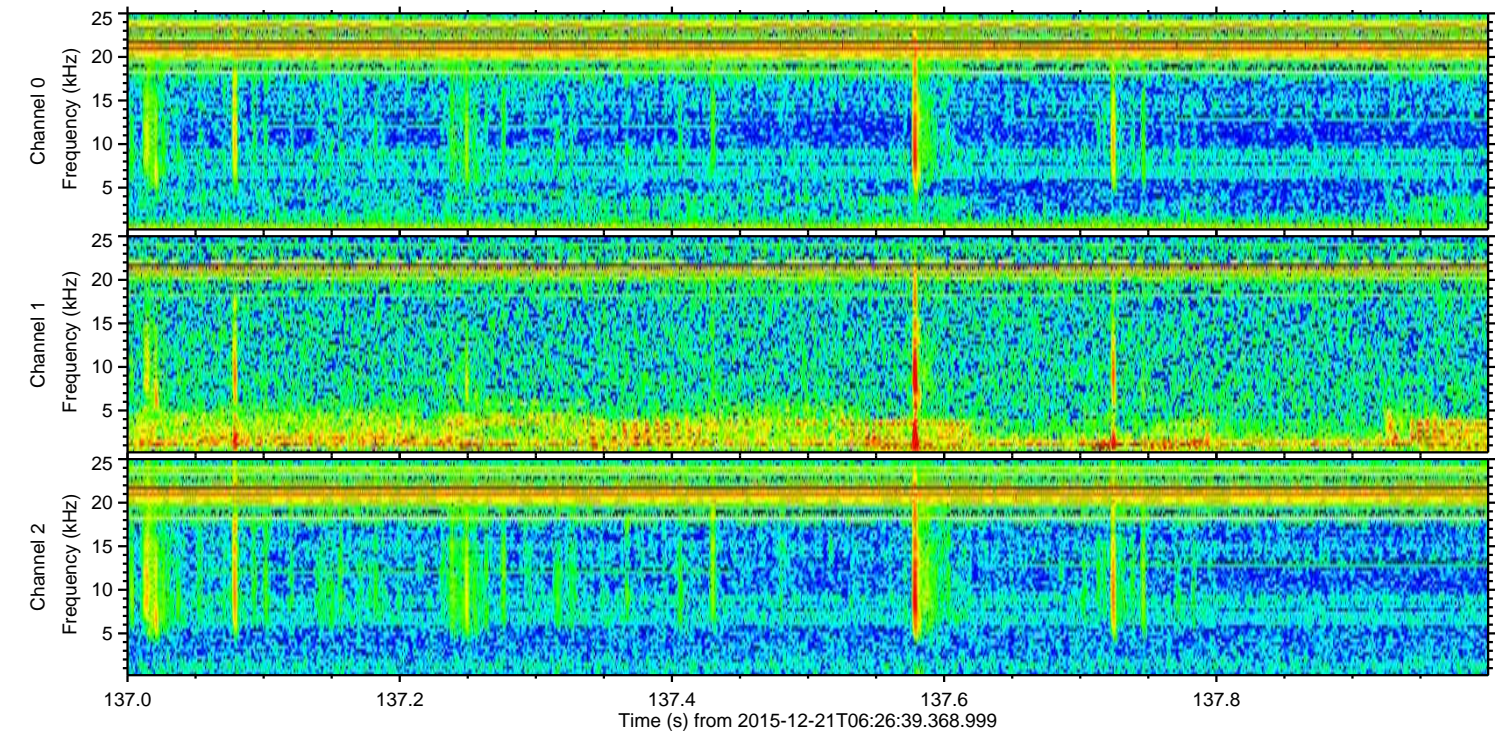
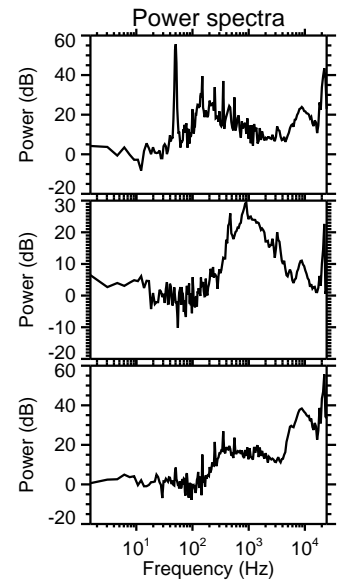
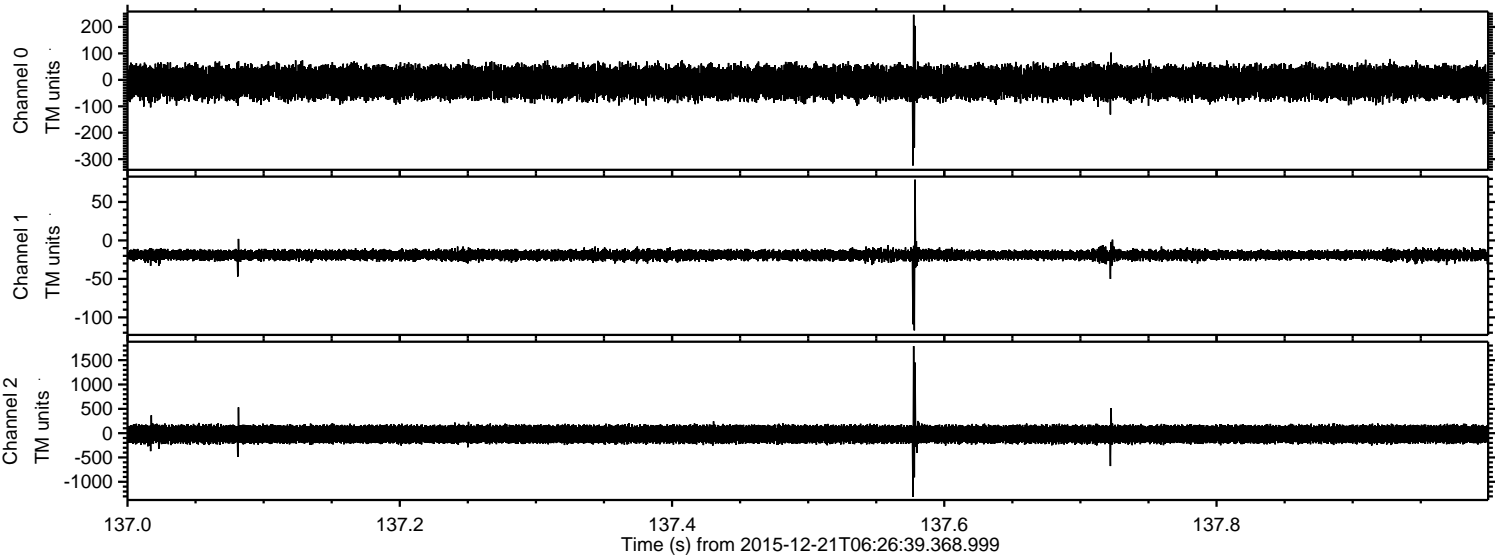



Processed Tue Feb 2 07:23:16 2016 by ELM ver.2012-10-06 from 001\_\_elm20151221\_062638\_\_dat00.bin

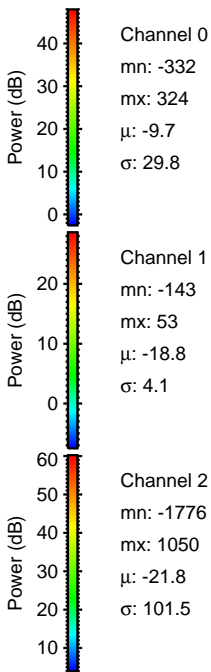
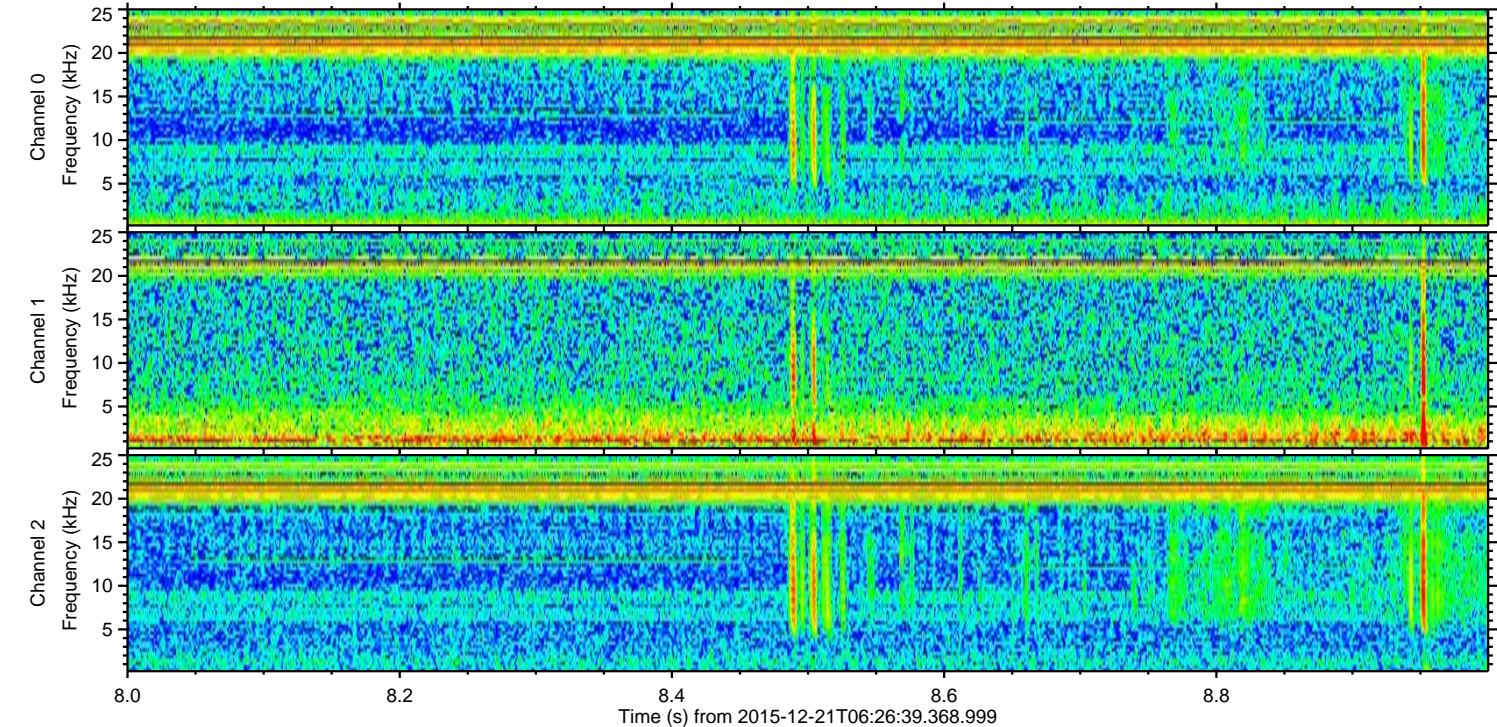
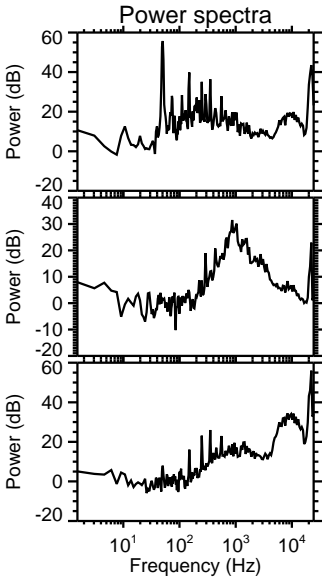
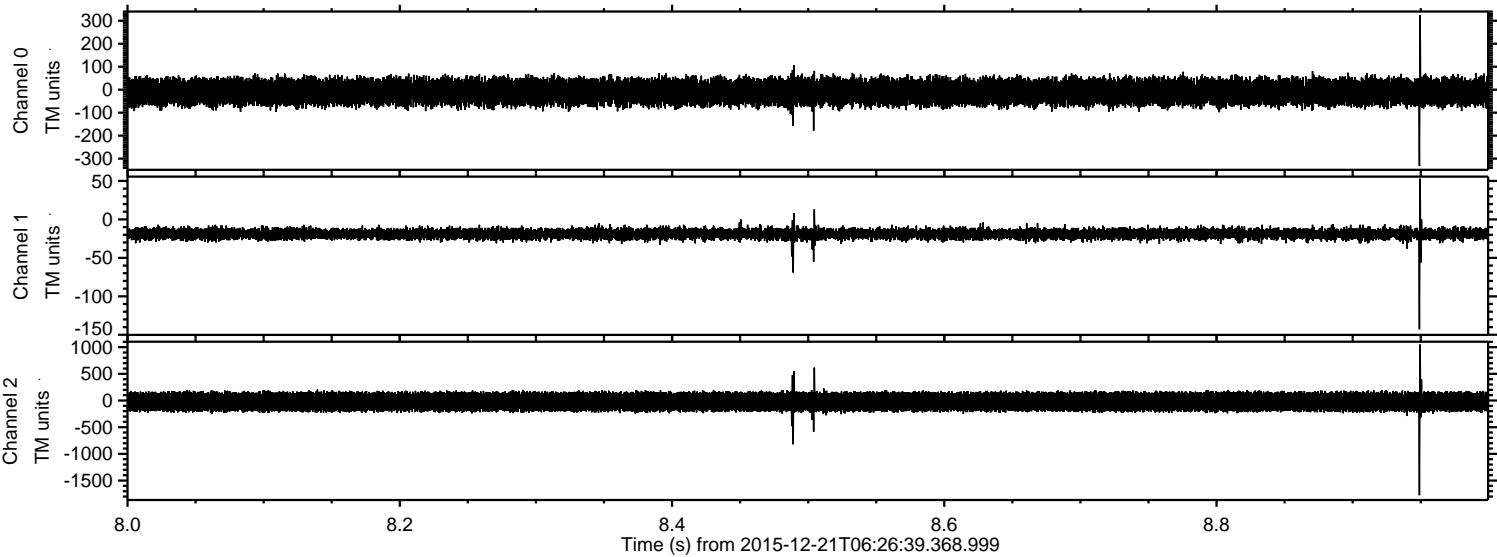



ELMAVAN 3D WAVEFORMS (Measured data sampled at 50 kHz) 51000 packets of 144 samples from 2015-12-21T06:26:39.368.999. Part 122/147

Processed Tue Feb 2 07:23:17 2016 by ELM ver.2012-10-06 from 001\_\_elm20151221\_062638\_\_dat00.bin

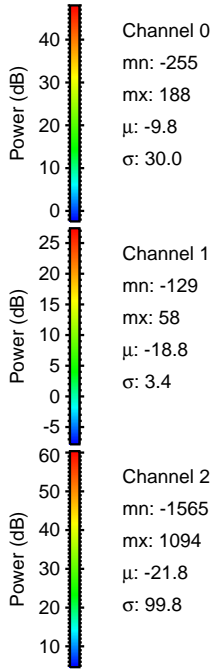
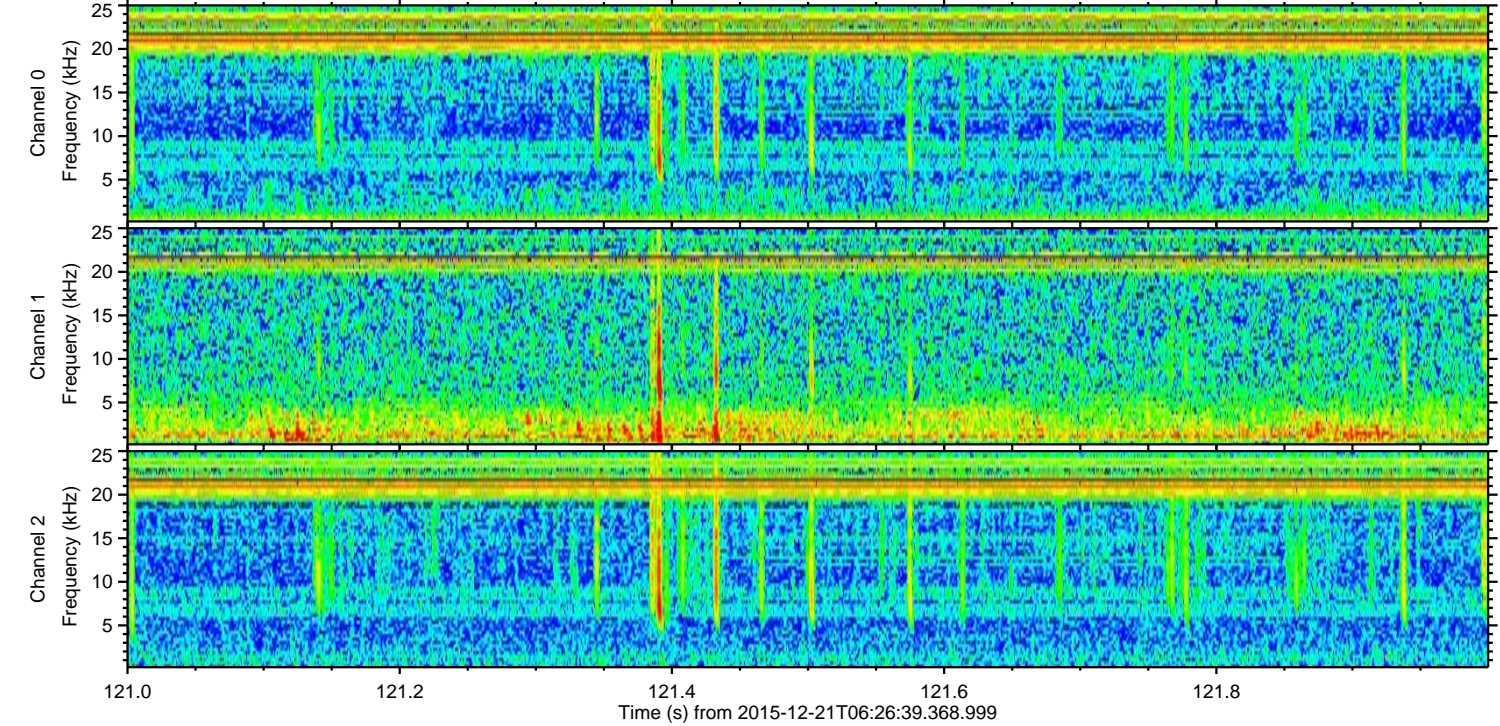
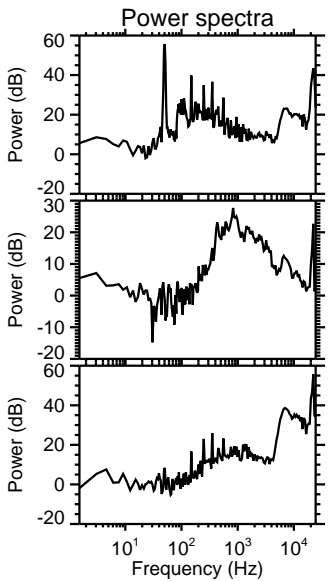
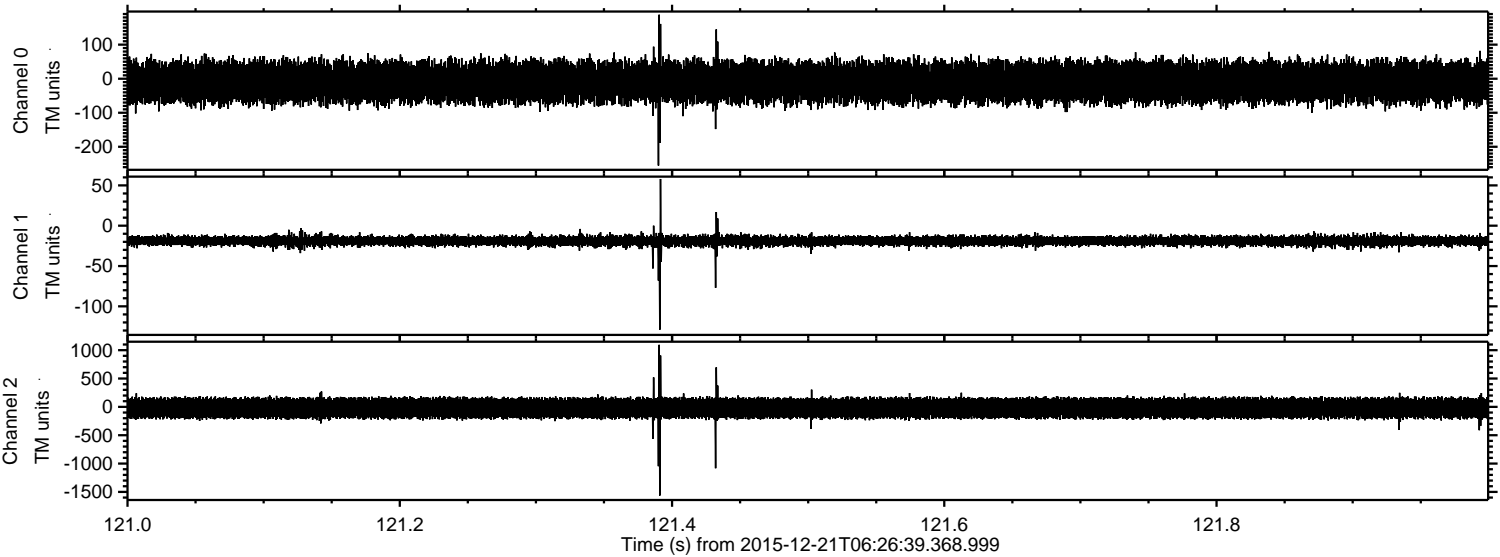

Channel 0  
mn: -255  
mx: 188  
 $\mu$ : -9.8  
 $\sigma$ : 30.0

Channel 1  
mn: -129  
mx: 58  
 $\mu$ : -18.8  
 $\sigma$ : 3.4

Channel 2  
mn: -1565  
mx: 1094  
 $\mu$ : -21.8  
 $\sigma$ : 99.8



Processed Tue Feb 2 07:23:18 2016 by ELM ver.2012-10-06 from 001\_\_elm20151221\_062638\_\_dat00.bin

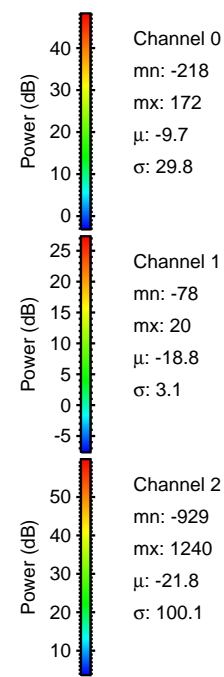
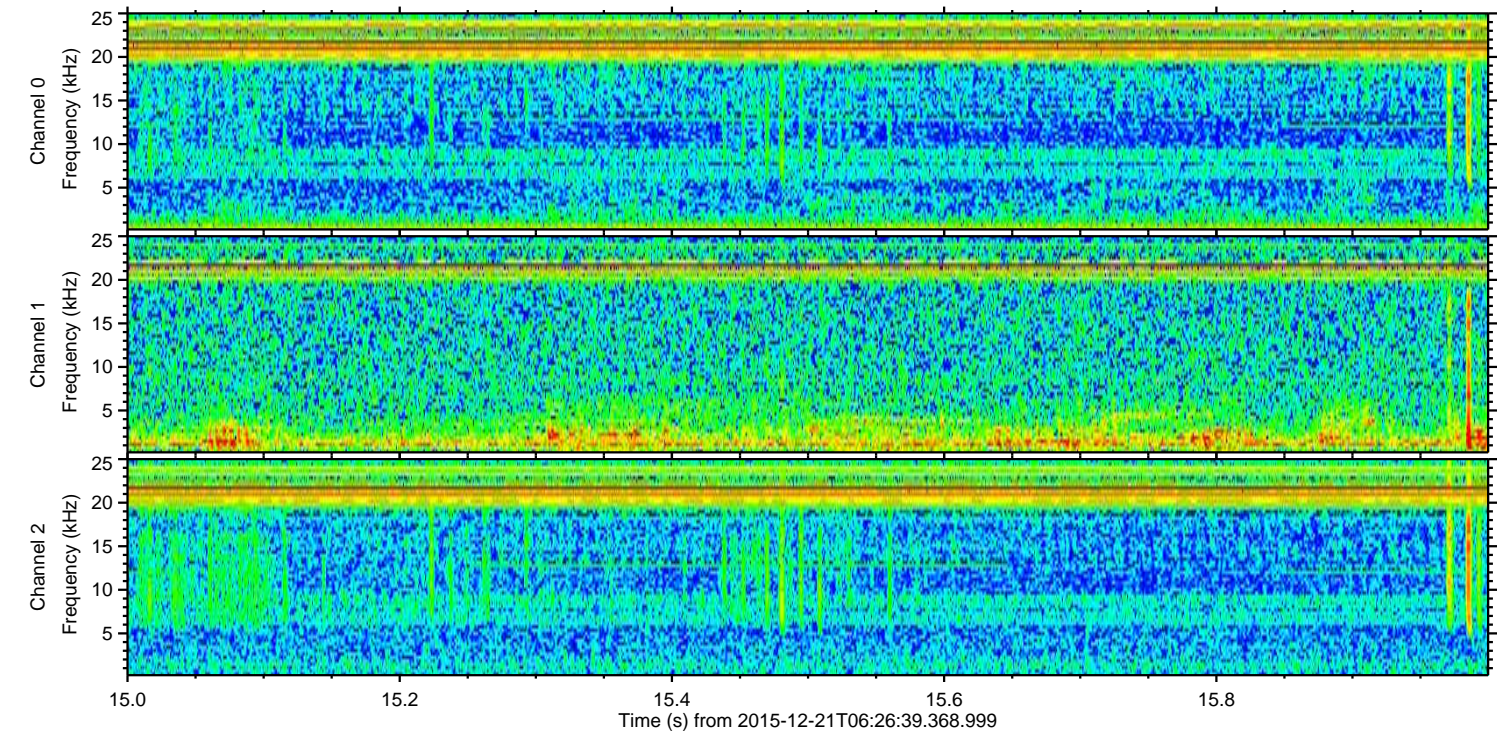
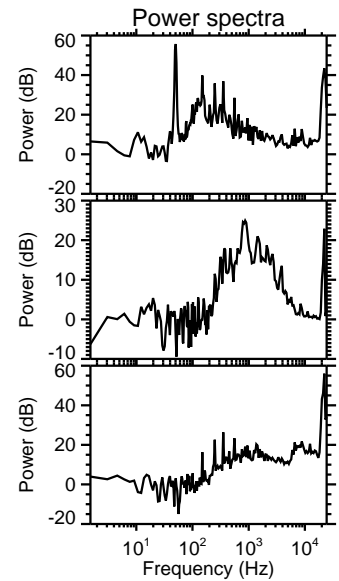
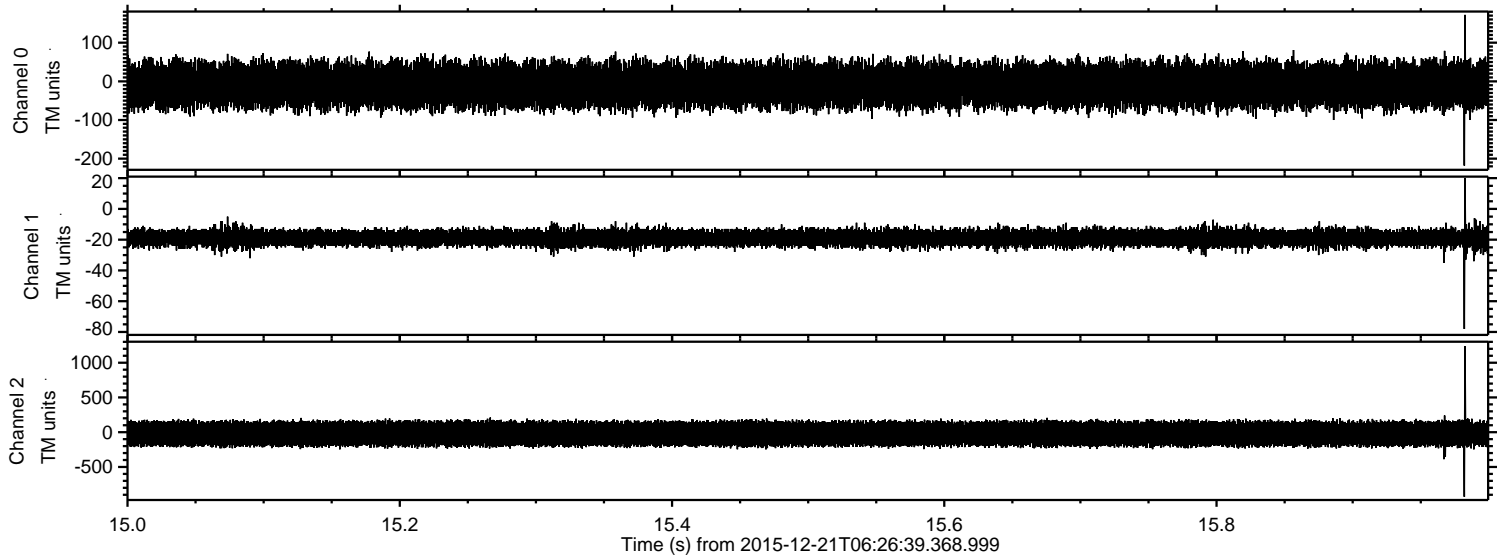

Channel 0  
mn: -218  
mx: 172  
 $\mu$ : -9.7  
 $\sigma$ : 29.8

Channel 1  
mn: -78  
mx: 20  
 $\mu$ : -18.8  
 $\sigma$ : 3.1

Channel 2  
mn: -929  
mx: 1240  
 $\mu$ : -21.8  
 $\sigma$ : 100.1



Processed Tue Feb 2 07:23:19 2016 by ELM ver.2012-10-06 from 001\_\_elm20151221\_062638\_\_dat00.bin

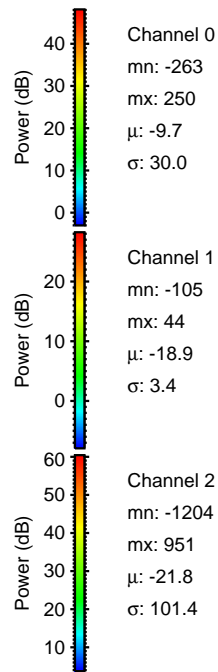
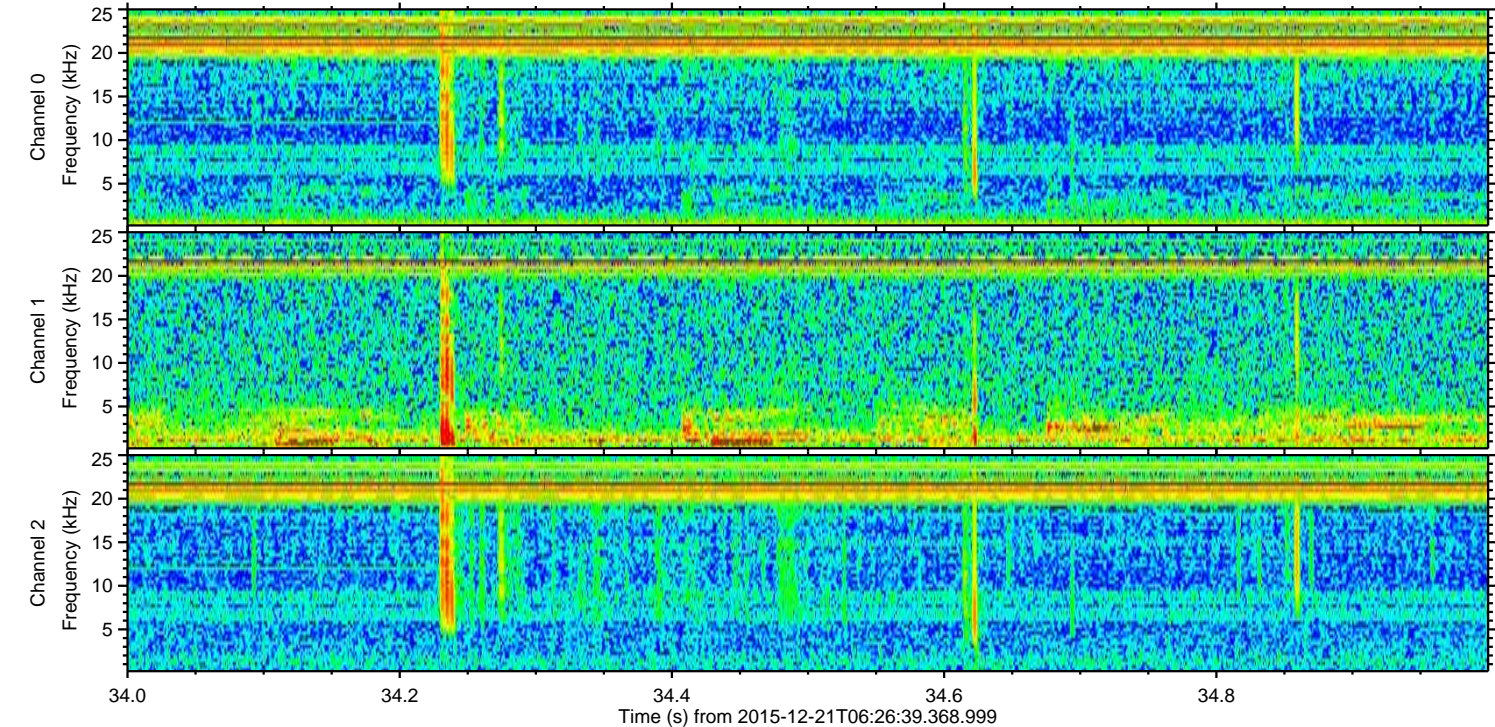
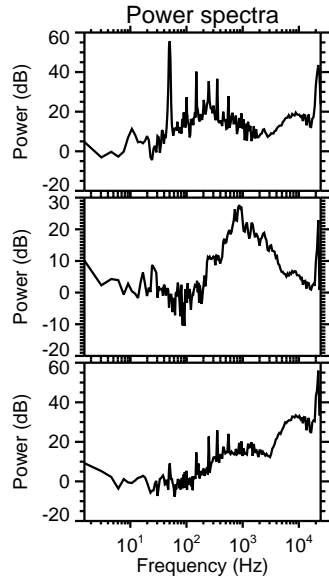
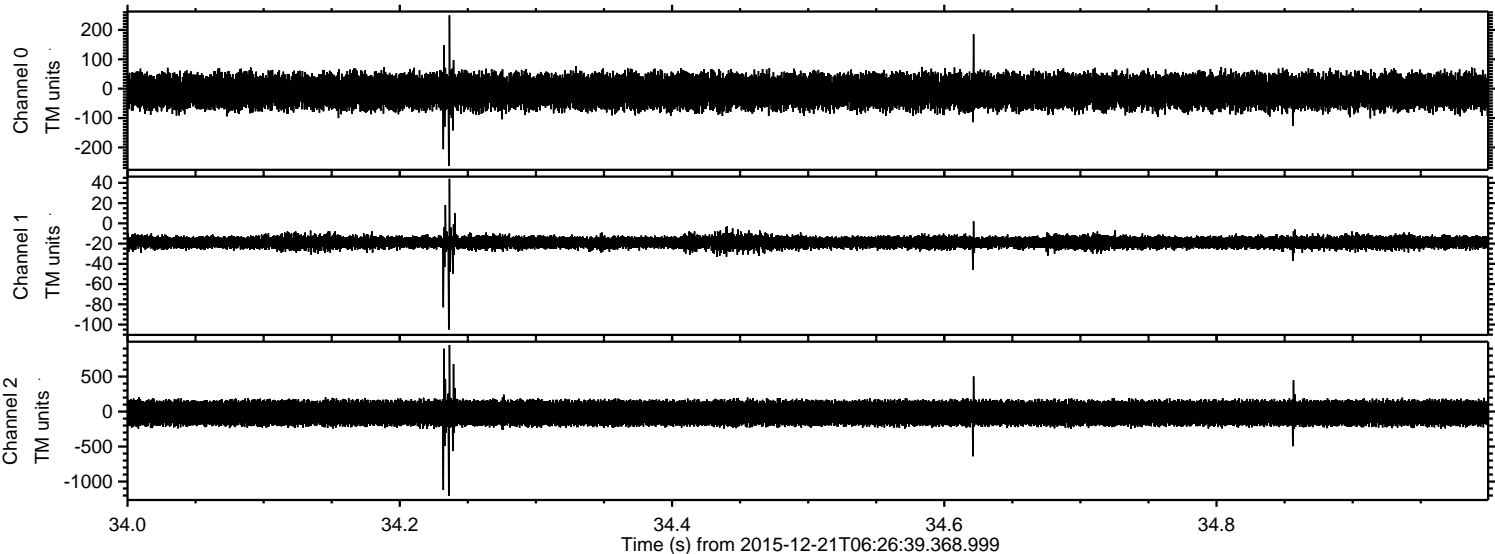



Processed Tue Feb 2 07:23:20 2016 by ELM ver.2012-10-06 from 001\_\_elm20151221\_062638\_\_dat00.bin

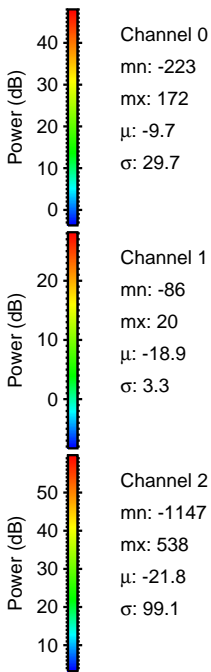
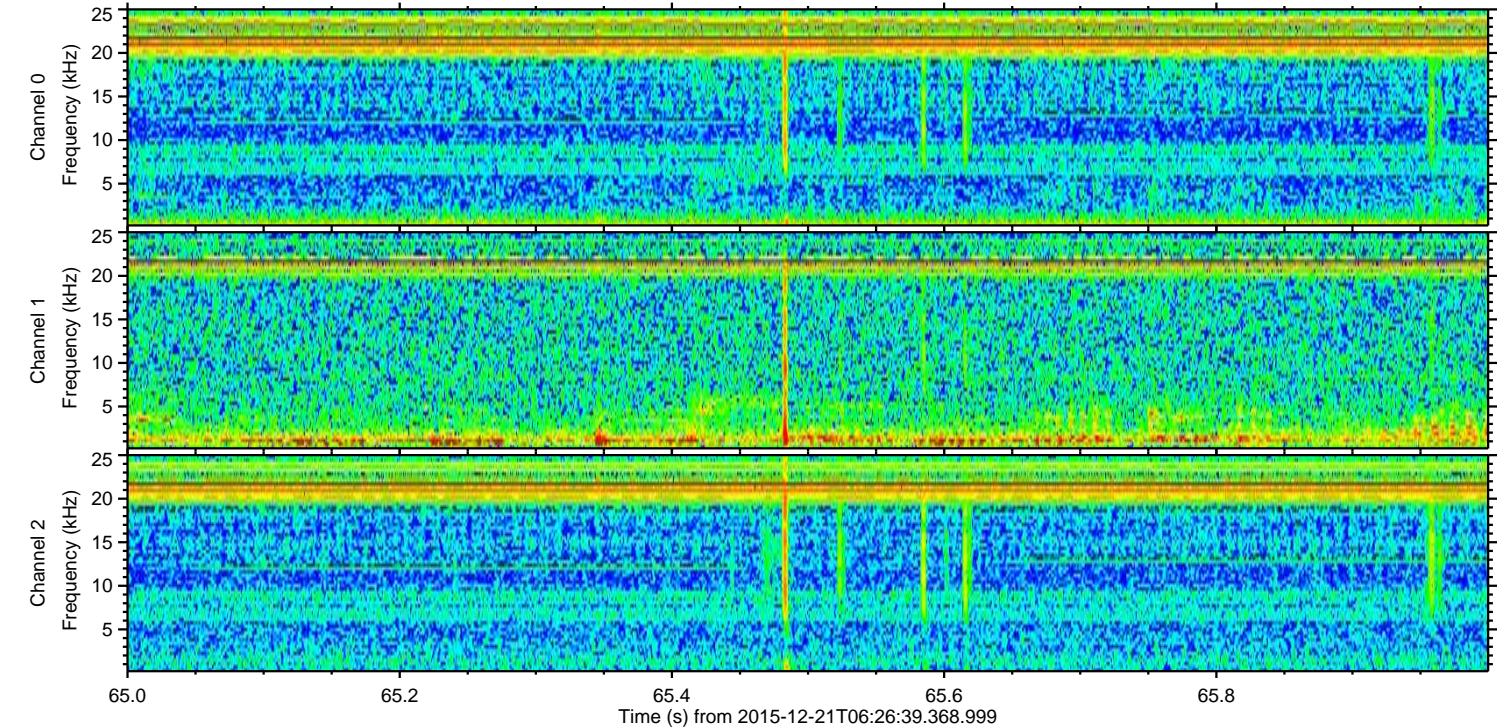
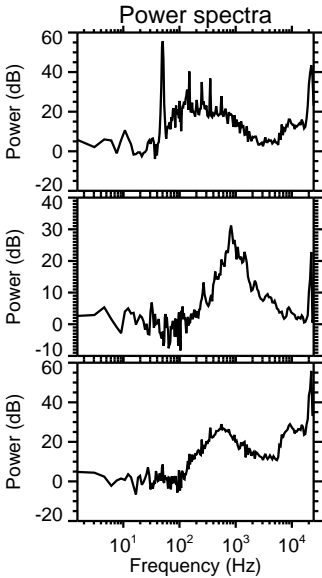
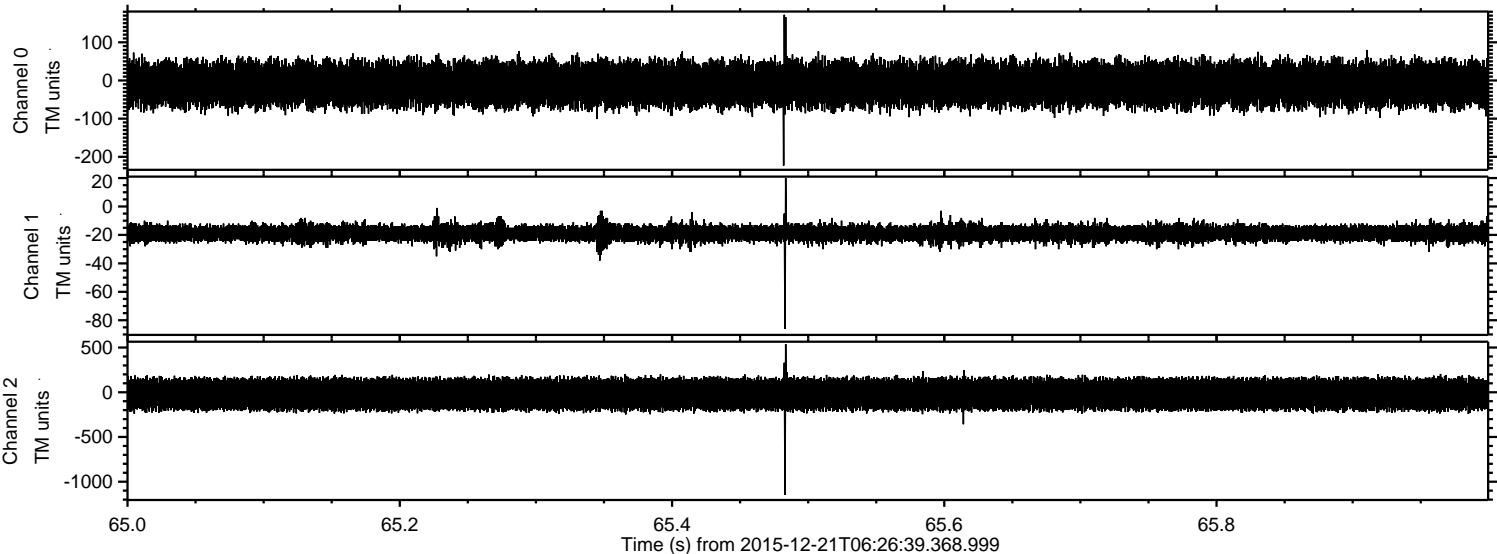



Processed Tue Feb 2 07:23:21 2016 by ELM ver.2012-10-06 from 001\_\_elm20151221\_062638\_\_dat00.bin

