

ELMAVAN 3D WAVEFORMS (Measured data sampled at 50 kHz) 51000 packets of 144 samples from 2015-12-21T05:31:37.042.000.

Processed Tue Feb 2 06:39:15 2016 by ELM ver.2012-10-06 from 001__elm20151221_053136__dat00.bin

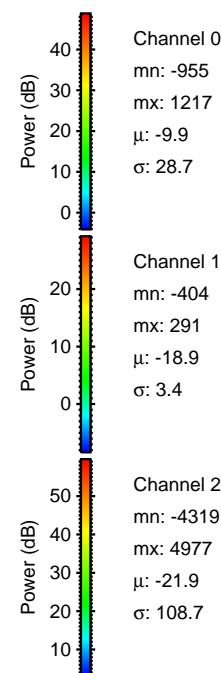

Processed Tue Feb 2 06:39:30 2016 by ELM ver.2012-10-06 from 001__elm20151221_053136__dat00.bin

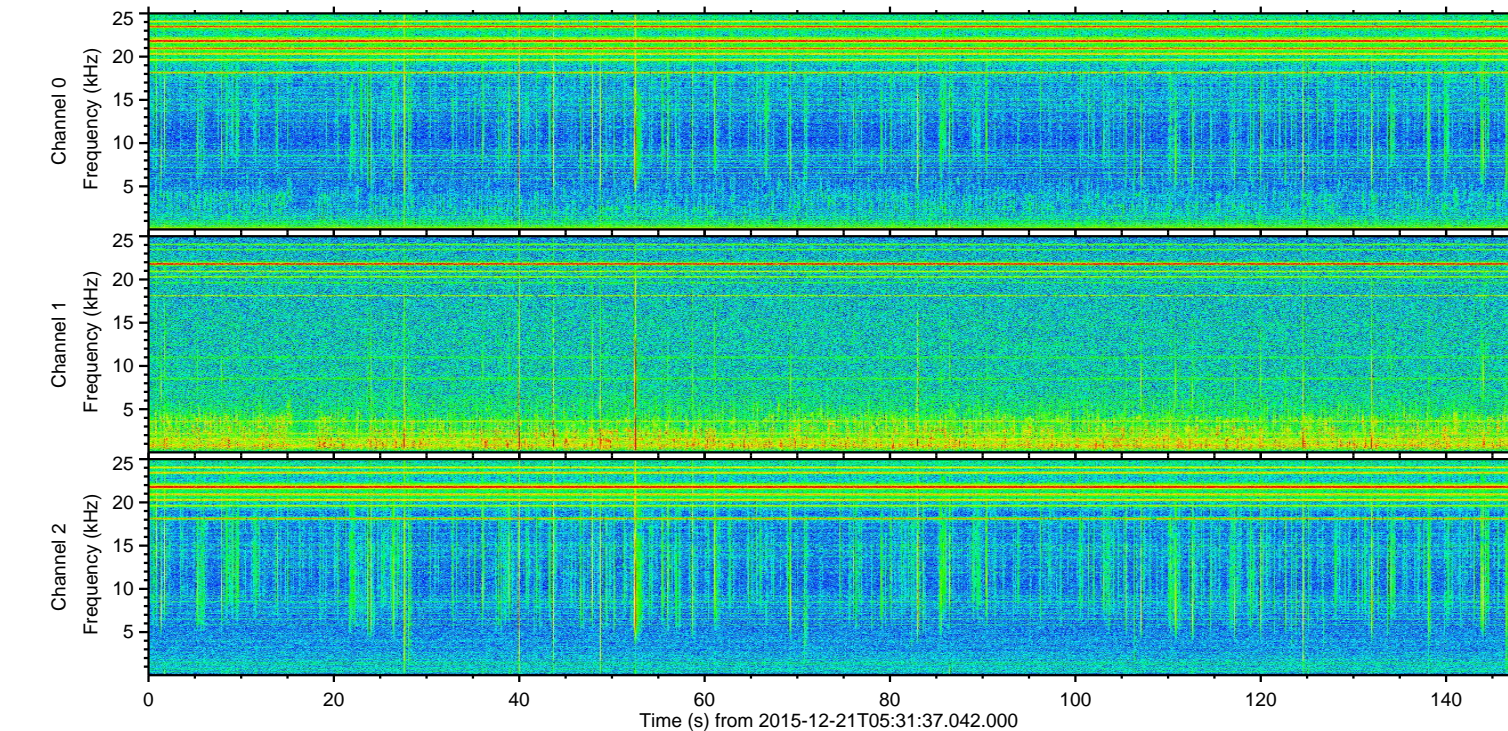
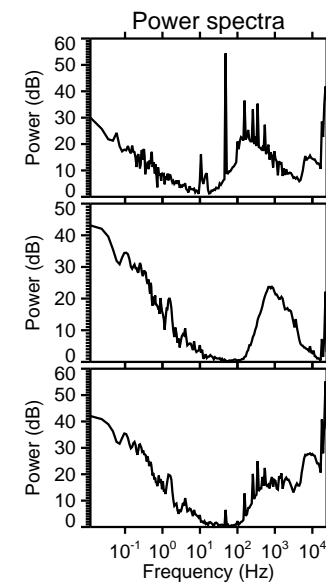
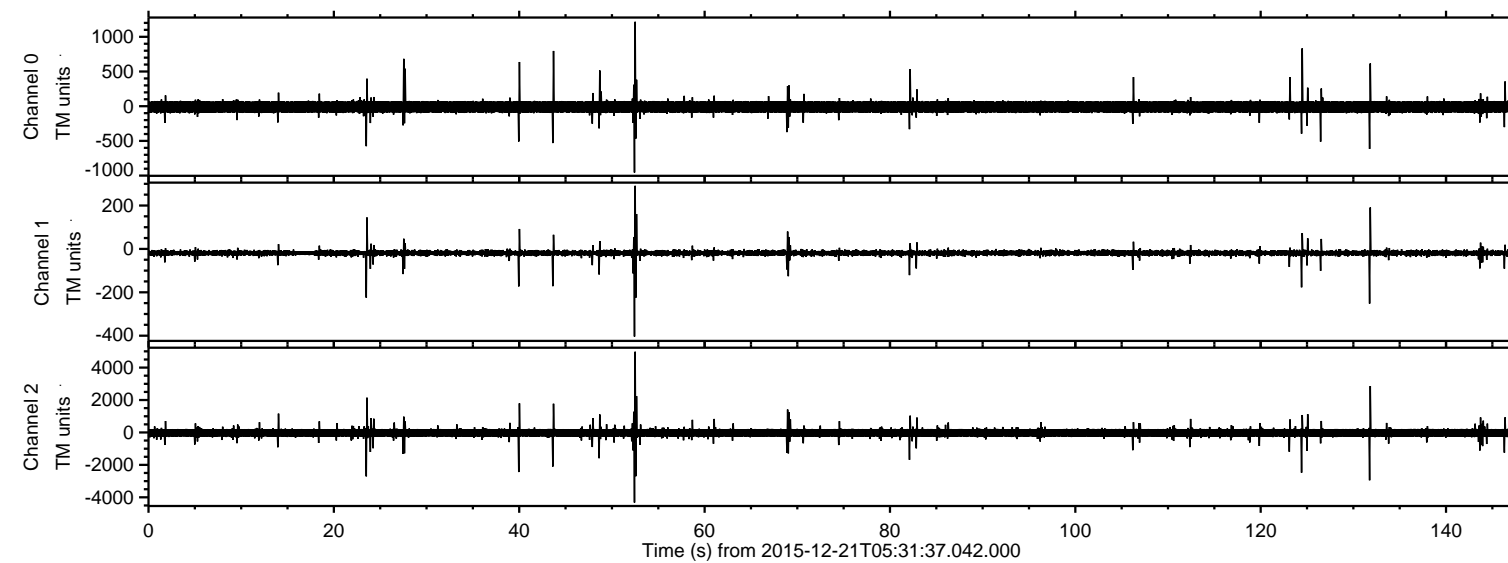
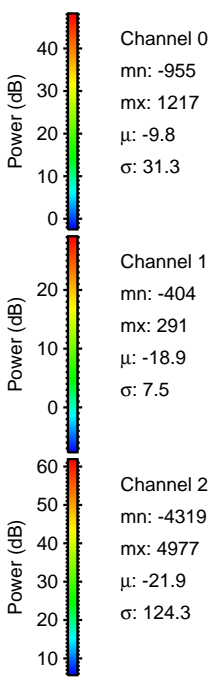
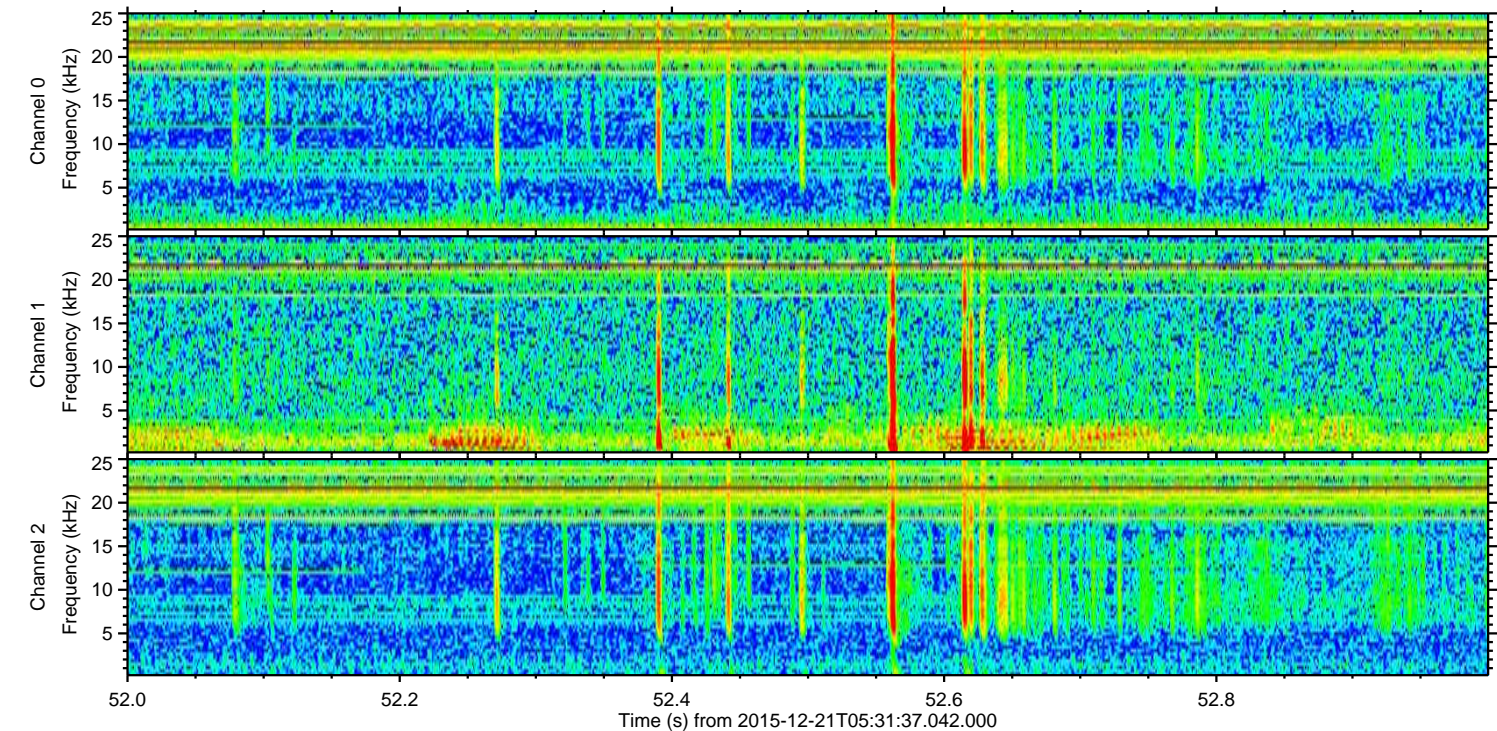
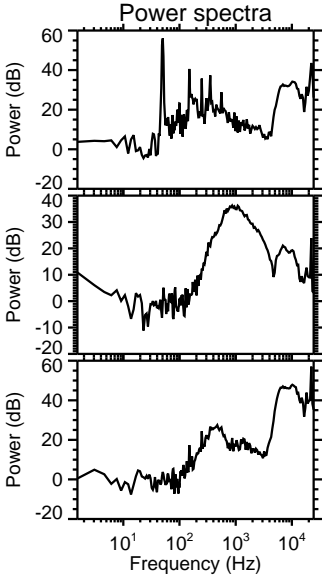
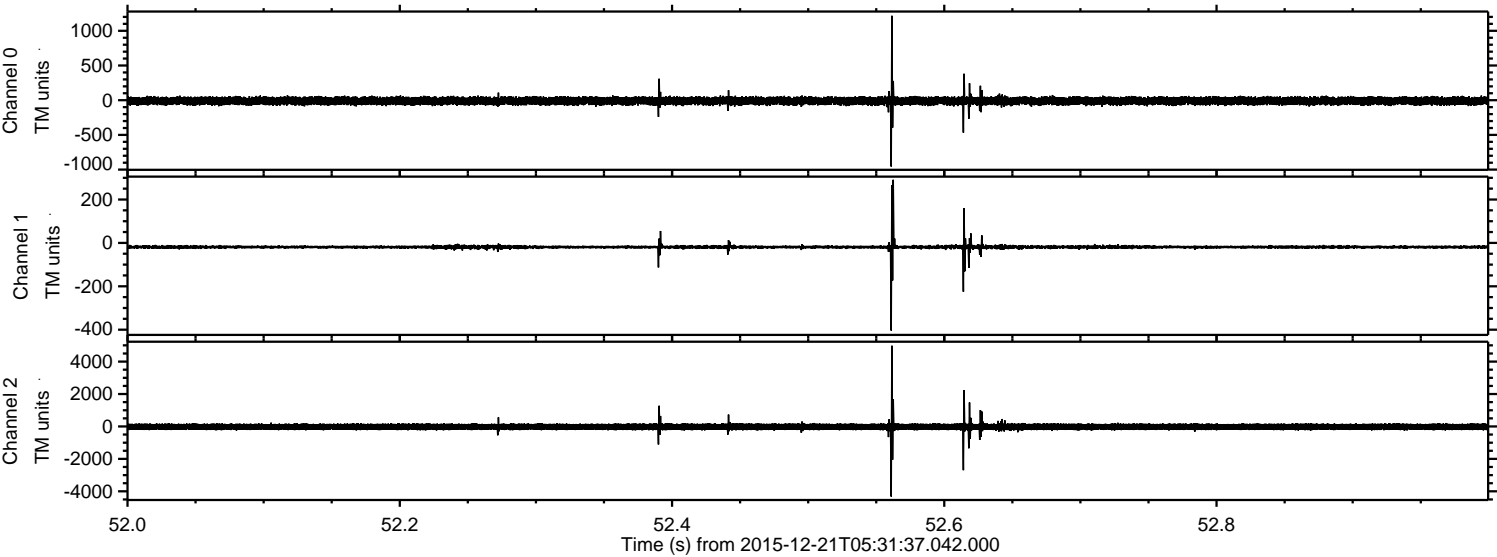

ELMAVAN 3D WAVEFORMS (Measured data sampled at 50 kHz) 51000 packets of 144 samples from 2015-12-21T05:31:37.042.000. Part 132/147

Processed Tue Feb 2 06:39:32 2016 by ELM ver.2012-10-06 from 001__elm20151221_053136__dat00.bin

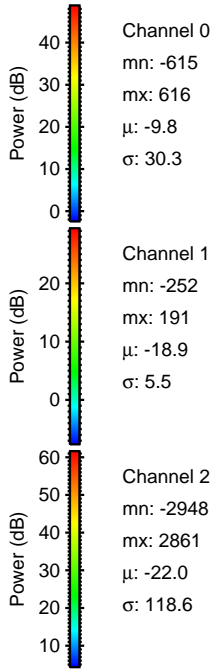
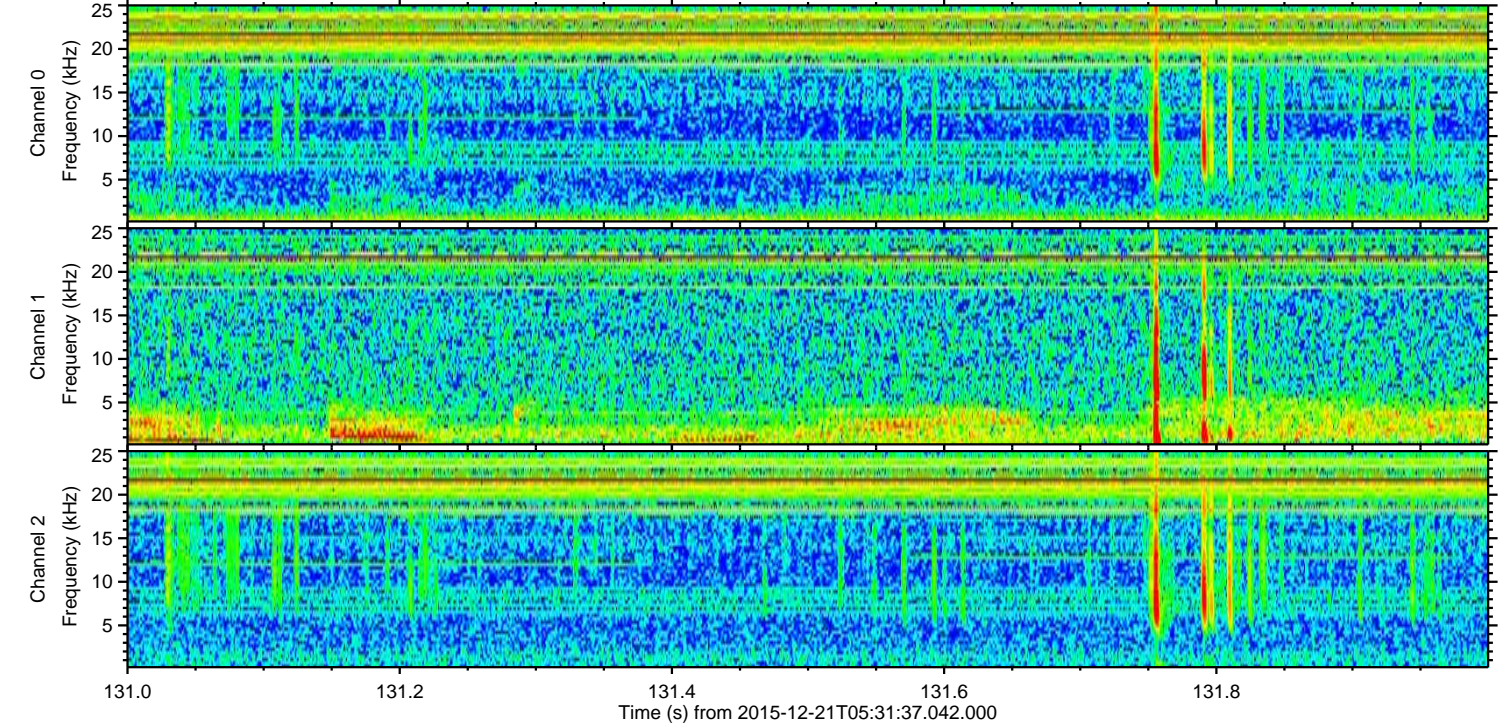
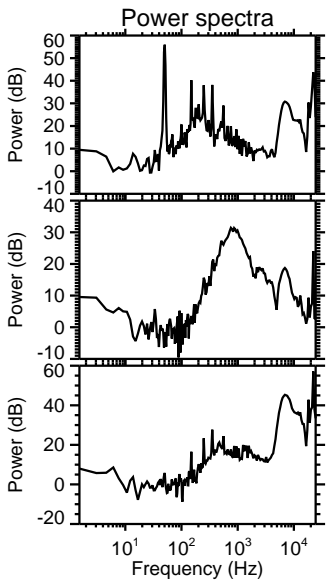
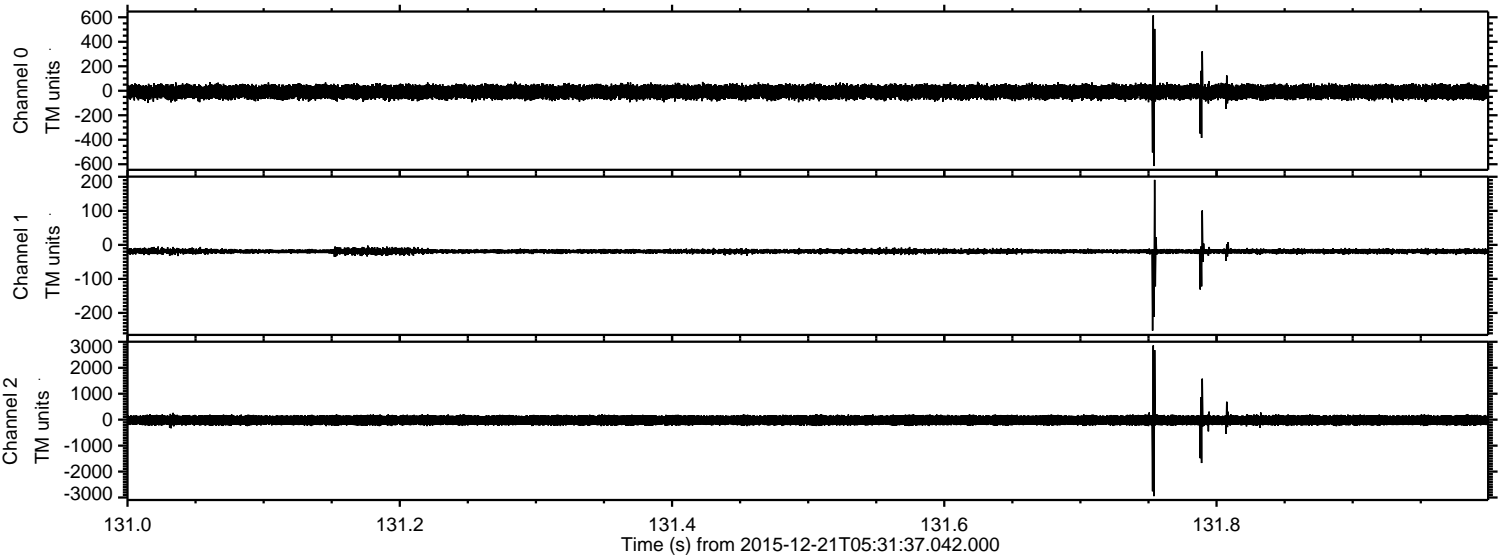

ELMAVAN 3D WAVEFORMS (Measured data sampled at 50 kHz) 51000 packets of 144 samples from 2015-12-21T05:31:37.042.000. Part 24/147

Processed Tue Feb 2 06:39:33 2016 by ELM ver.2012-10-06 from 001__elm20151221_053136__dat00.bin

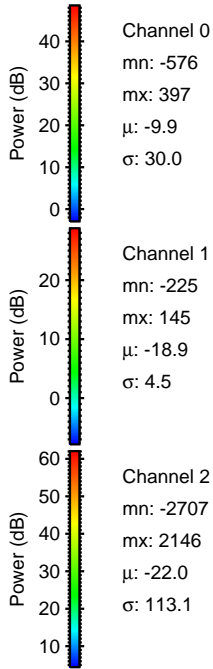
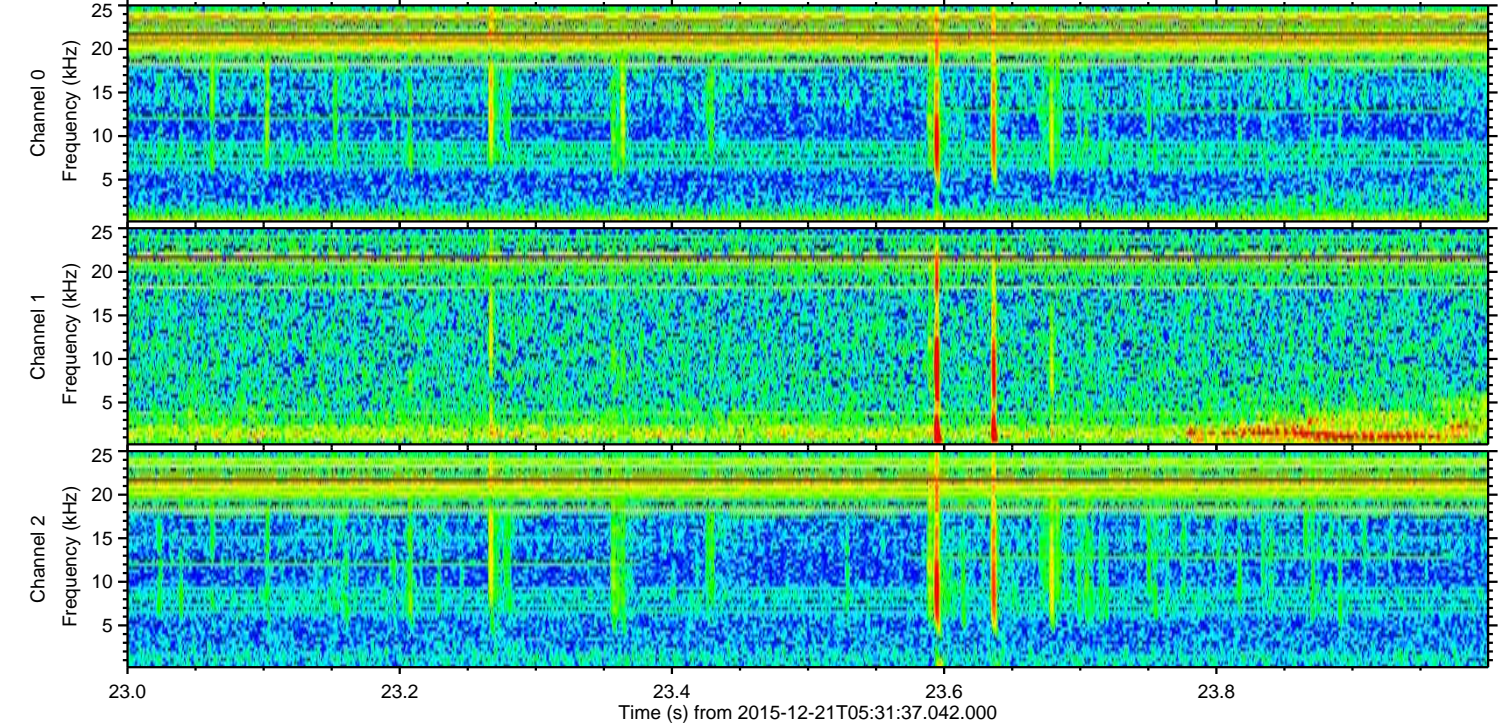
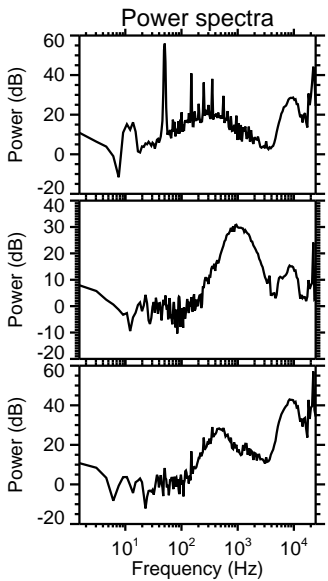
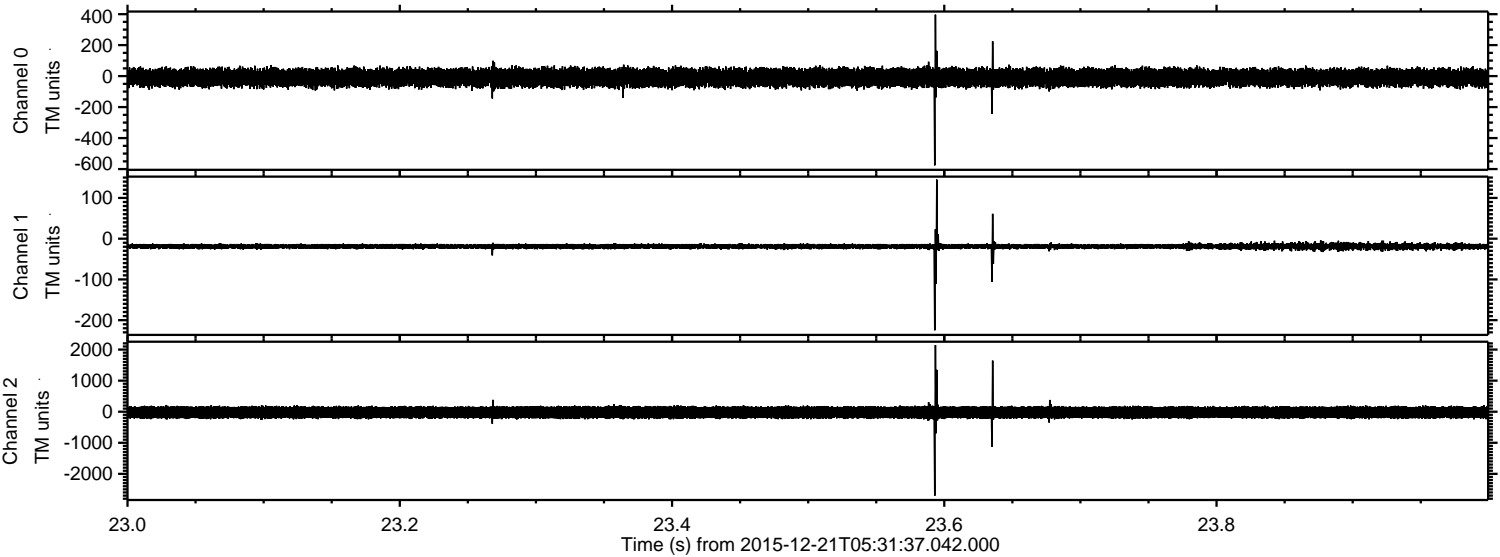

Channel 0
mn: -576
mx: 397
 μ : -9.9
 σ : 30.0

Channel 1
mn: -225
mx: 145
 μ : -18.9
 σ : 4.5

Channel 2
mn: -2707
mx: 2146
 μ : -22.0
 σ : 113.1

ELMAVAN 3D WAVEFORMS (Measured data sampled at 50 kHz) 51000 packets of 144 samples from 2015-12-21T05:31:37.042.000. Part 125/147

Processed Tue Feb 2 06:39:35 2016 by ELM ver.2012-10-06 from 001__elm20151221_053136__dat00.bin

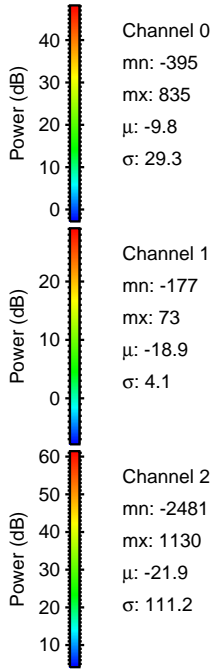
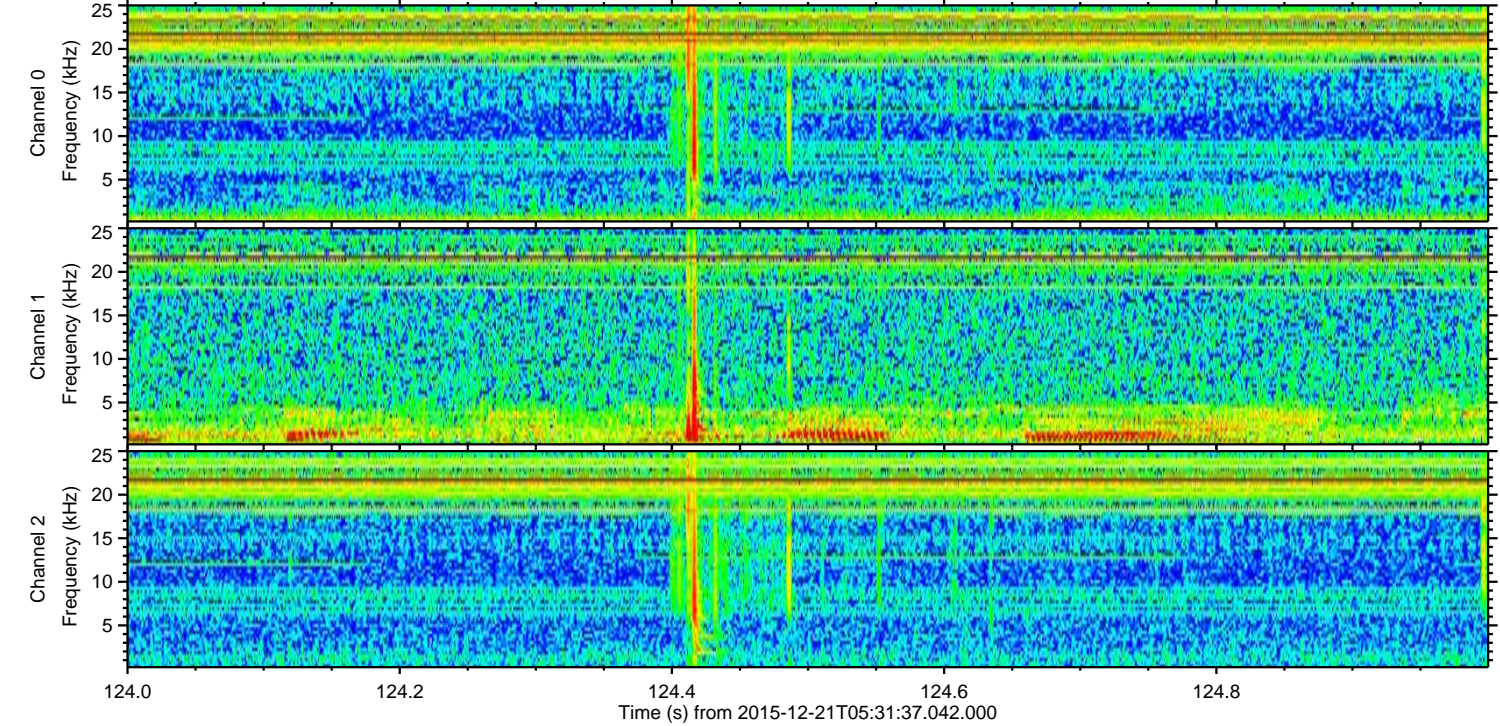
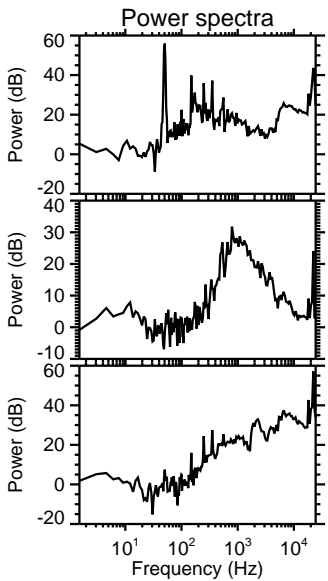
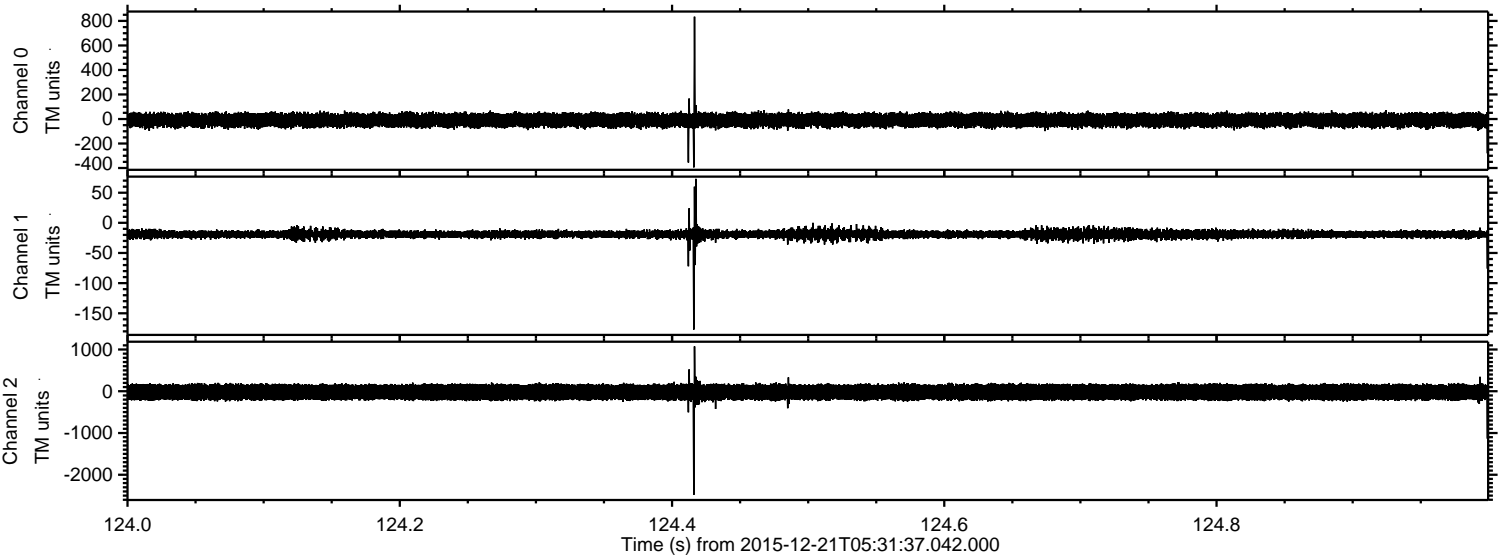

Processed Tue Feb 2 06:39:36 2016 by ELM ver.2012-10-06 from 001__elm20151221_053136__dat00.bin

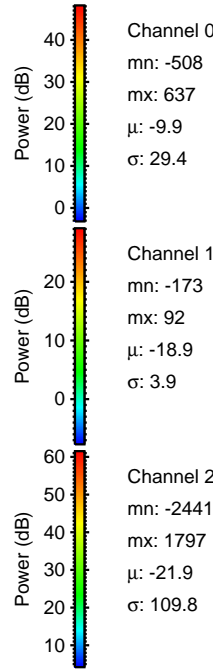
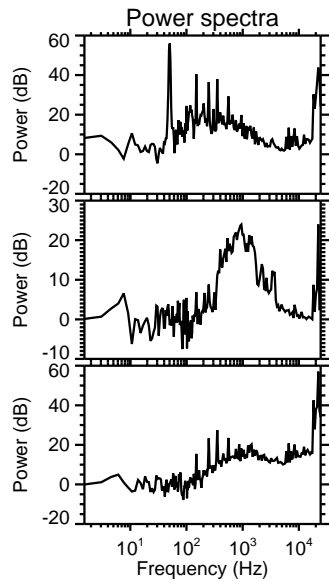
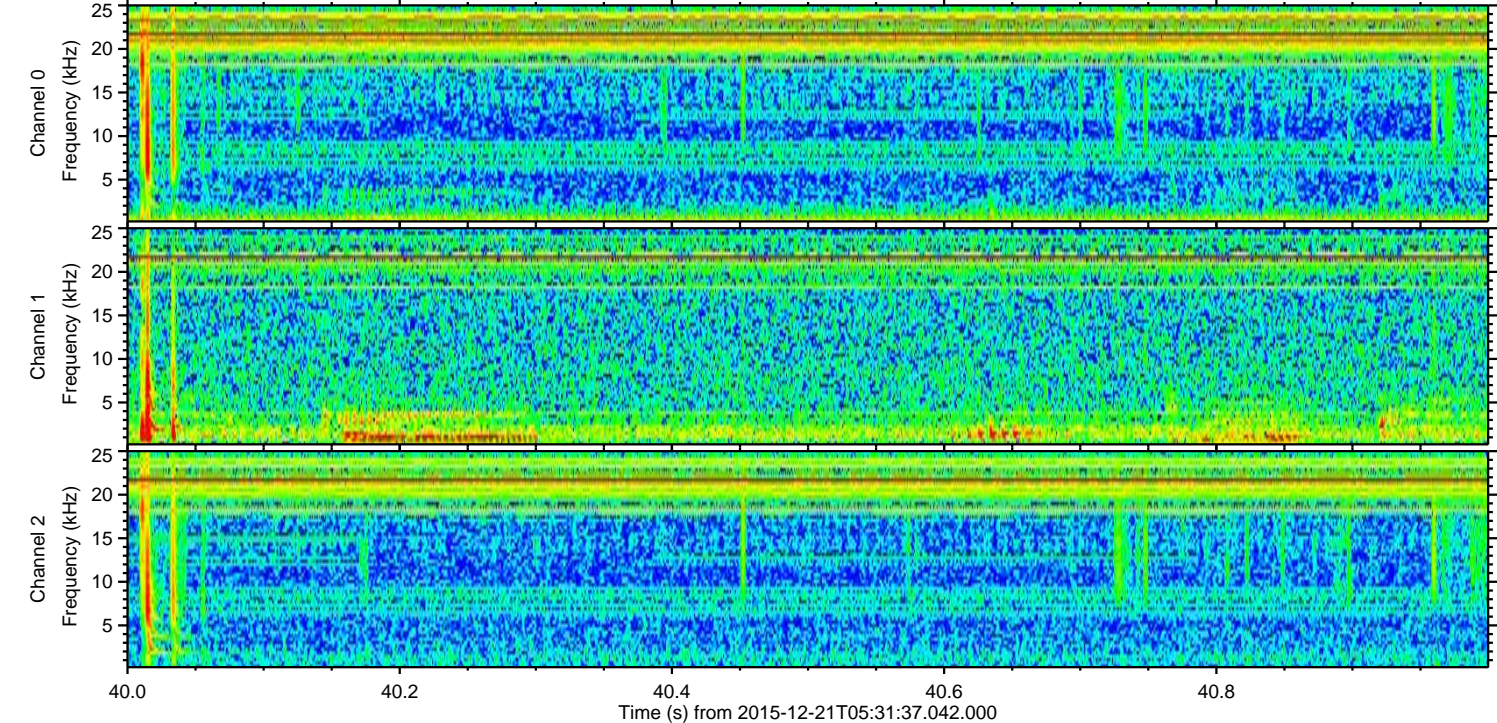
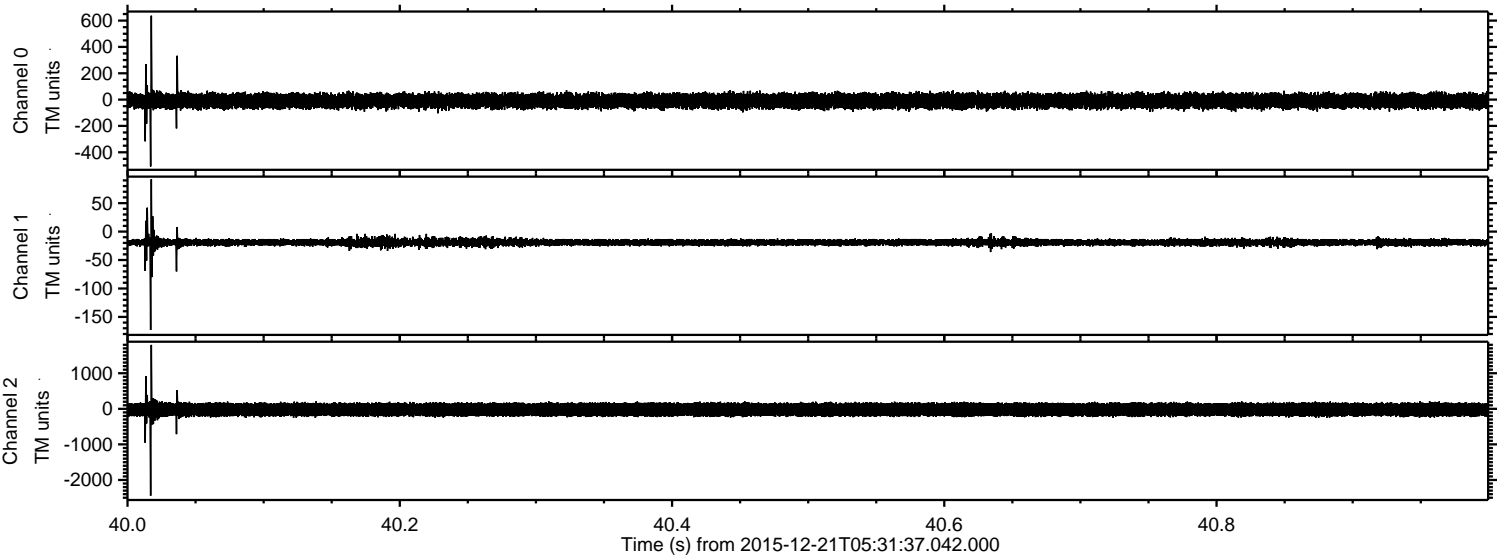

Processed Tue Feb 2 06:39:38 2016 by ELM ver.2012-10-06 from 001__elm20151221_053136__dat00.bin

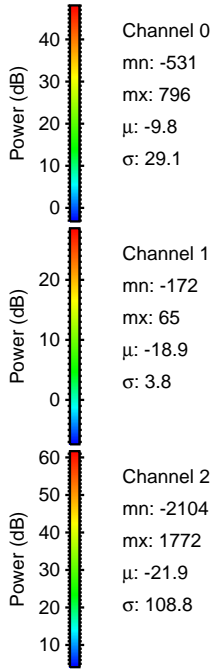
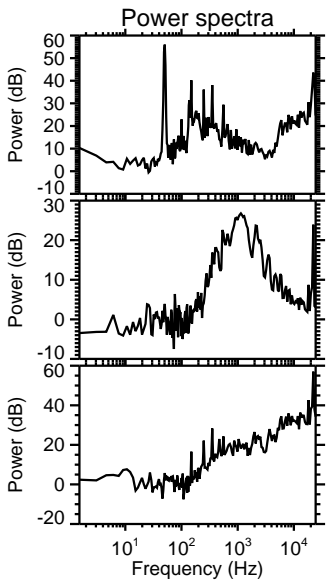
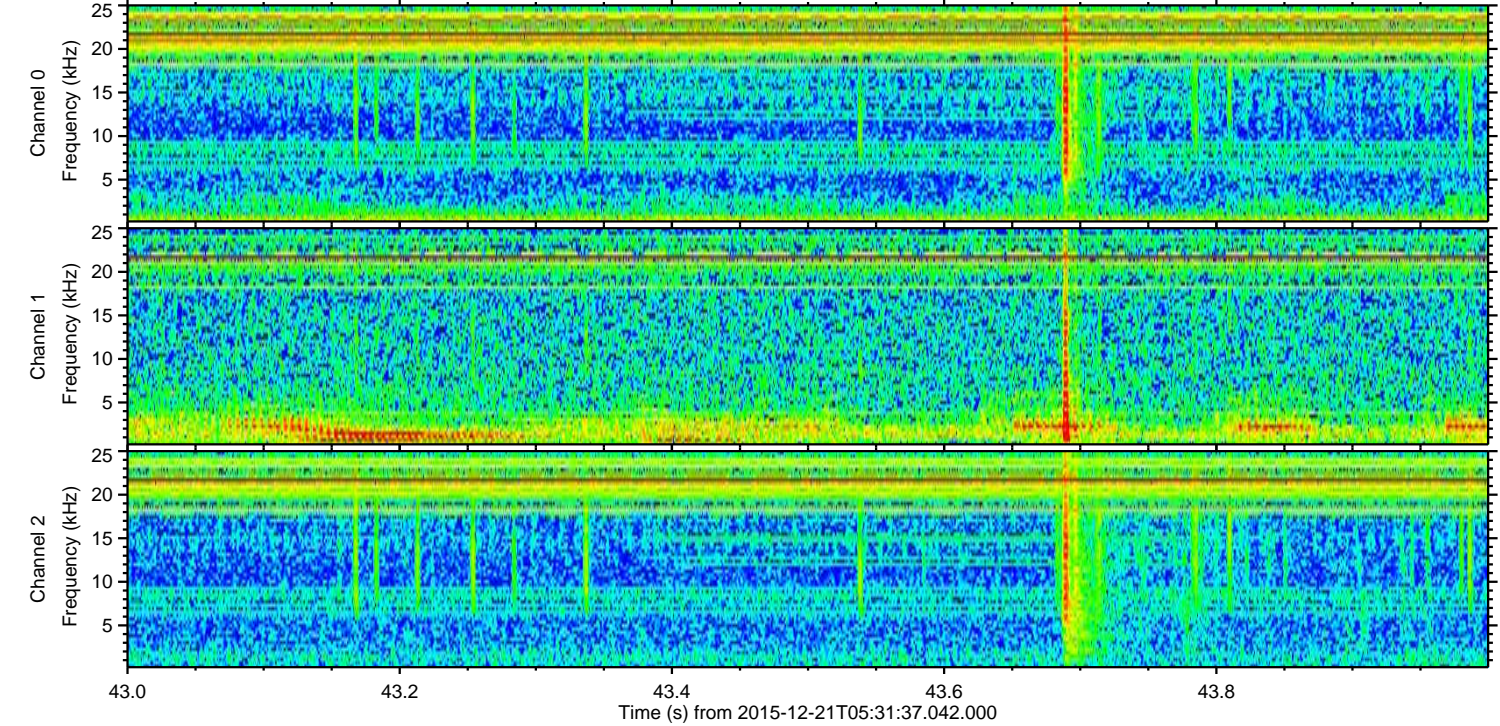
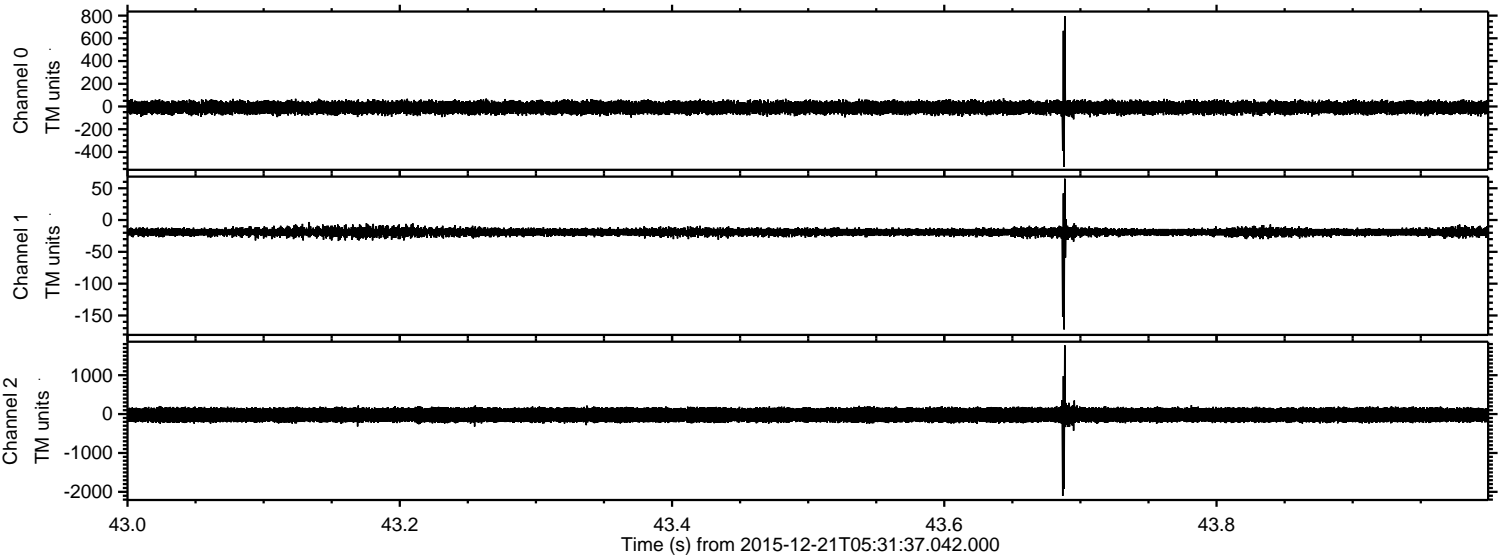

Channel 0
mn: -531
mx: 796
 μ : -9.8
 σ : 29.1

Channel 1
mn: -172
mx: 65
 μ : -18.9
 σ : 3.8

Channel 2
mn: -2104
mx: 1772
 μ : -21.9
 σ : 108.8

Processed Tue Feb 2 06:39:39 2016 by ELM ver.2012-10-06 from 001__elm20151221_053136__dat00.bin

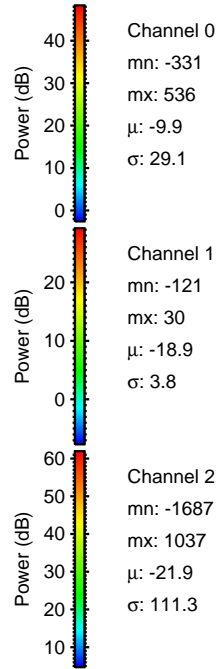
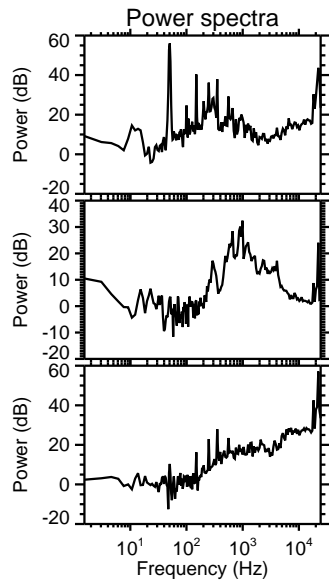
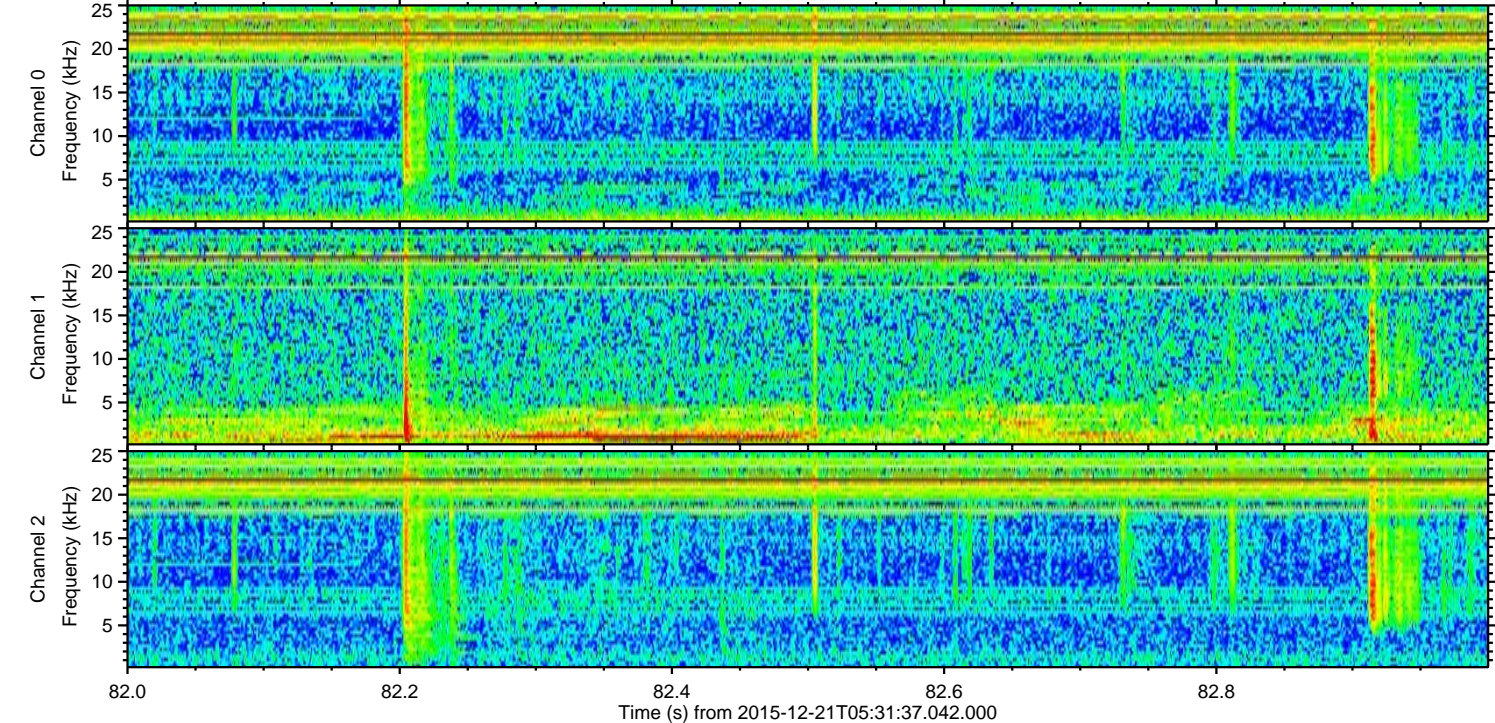
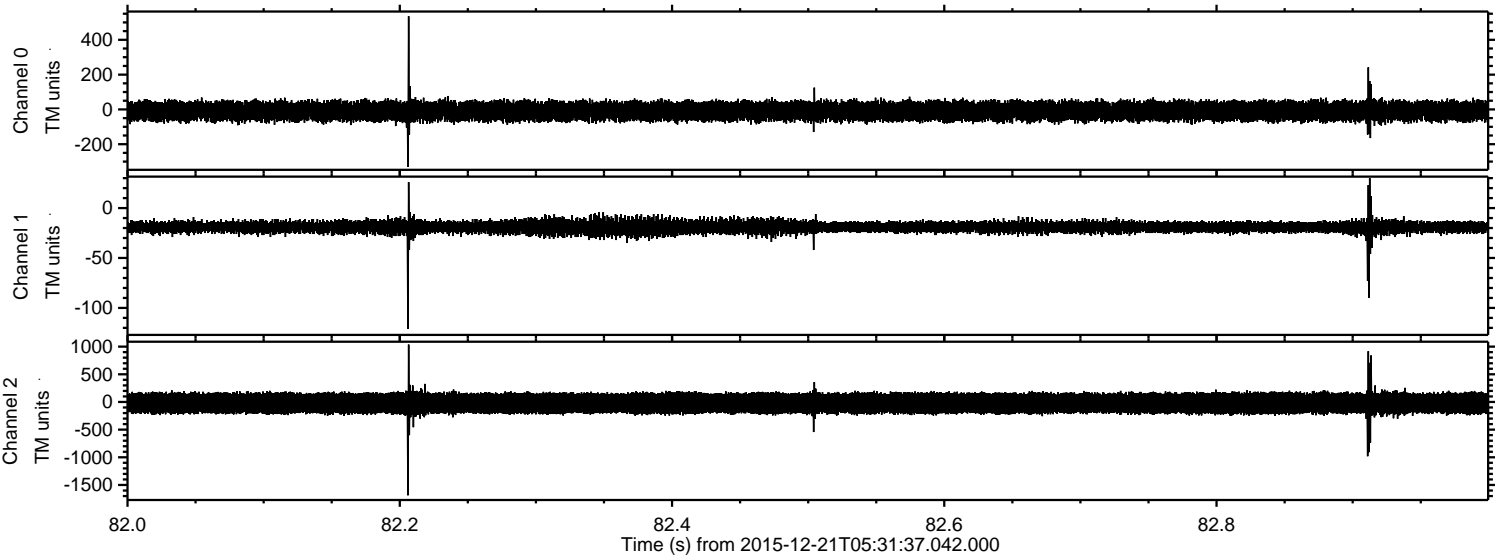

Processed Tue Feb 2 06:39:41 2016 by ELM ver.2012-10-06 from 001__elm20151221_053136__dat00.bin

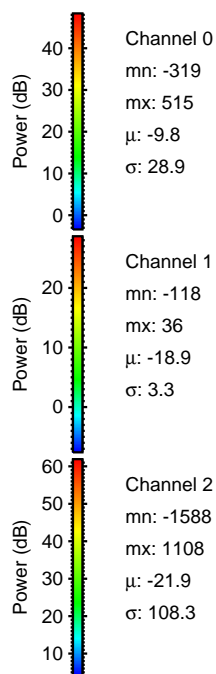
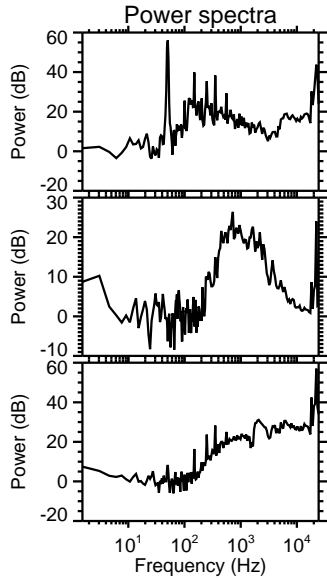
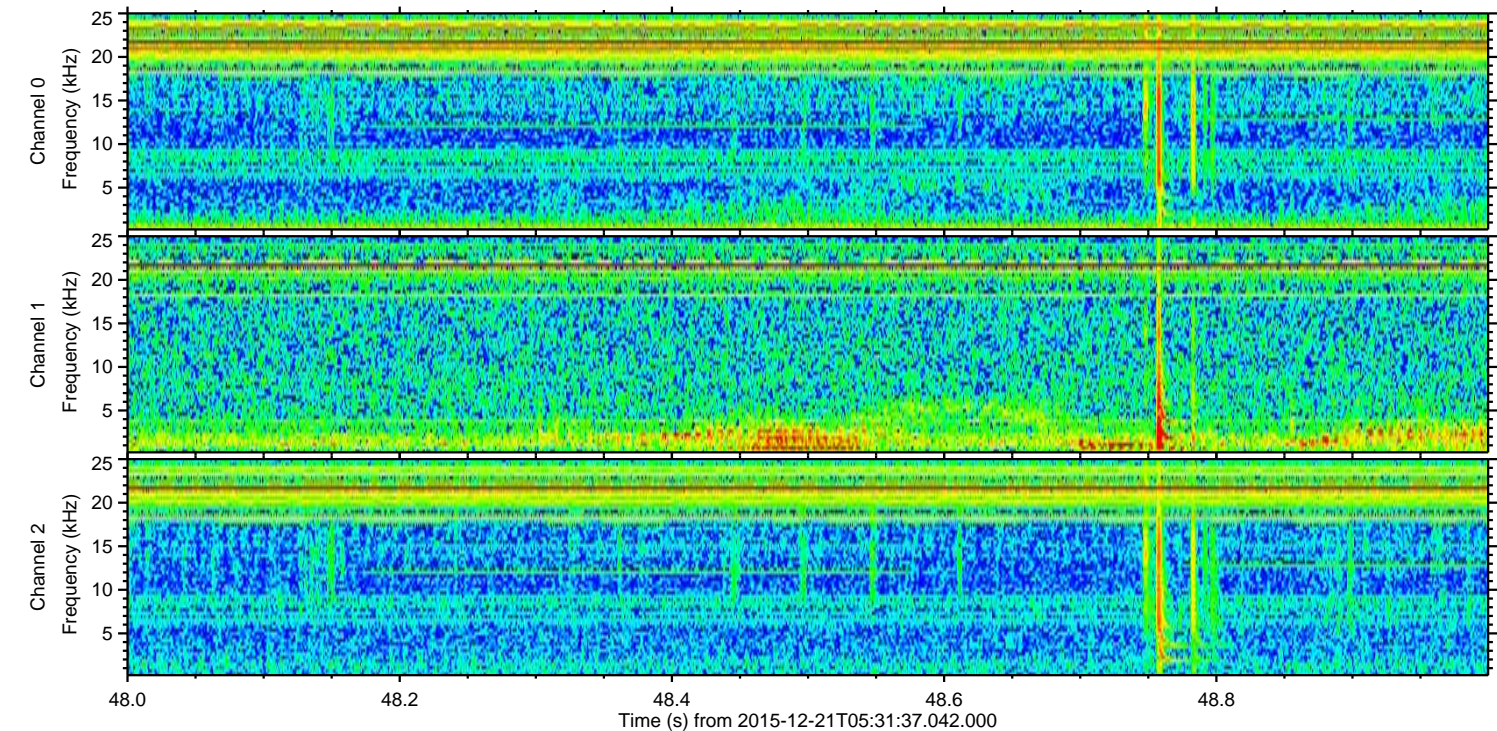
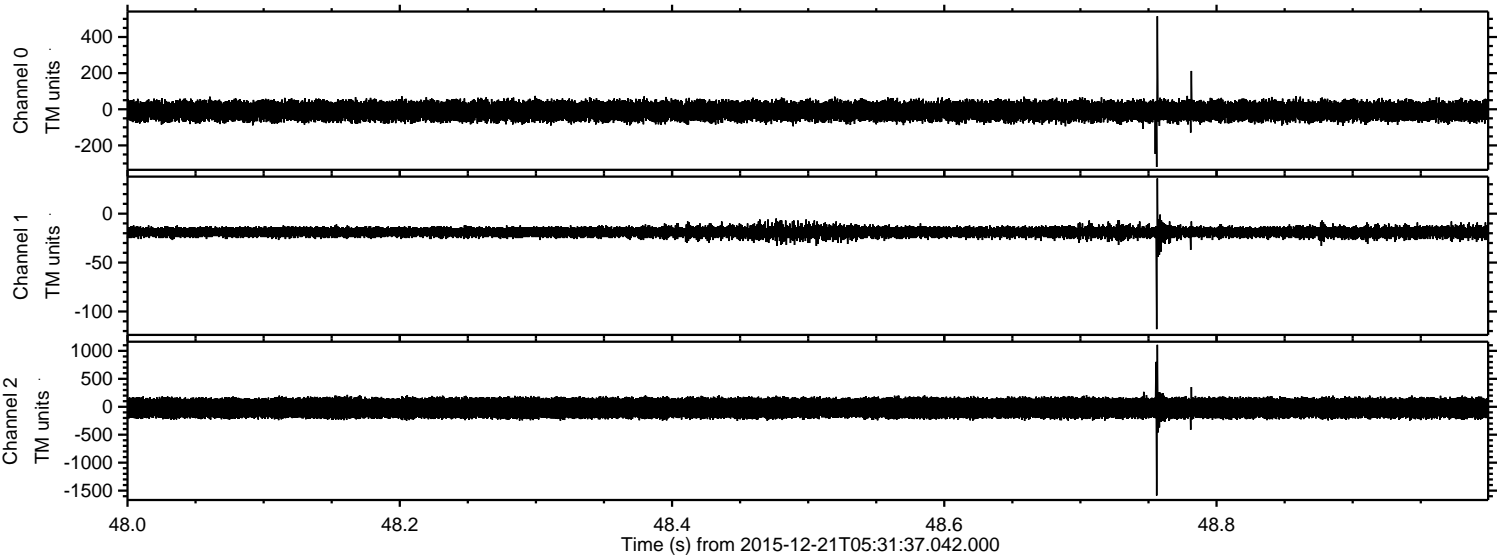

Processed Tue Feb 2 06:39:42 2016 by ELM ver.2012-10-06 from 001__elm20151221_053136__dat00.bin

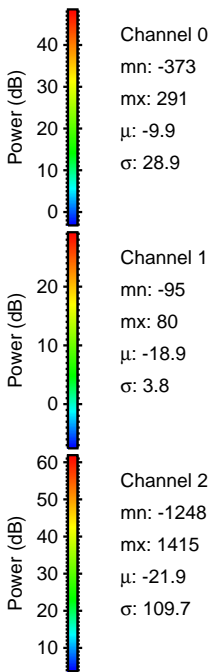
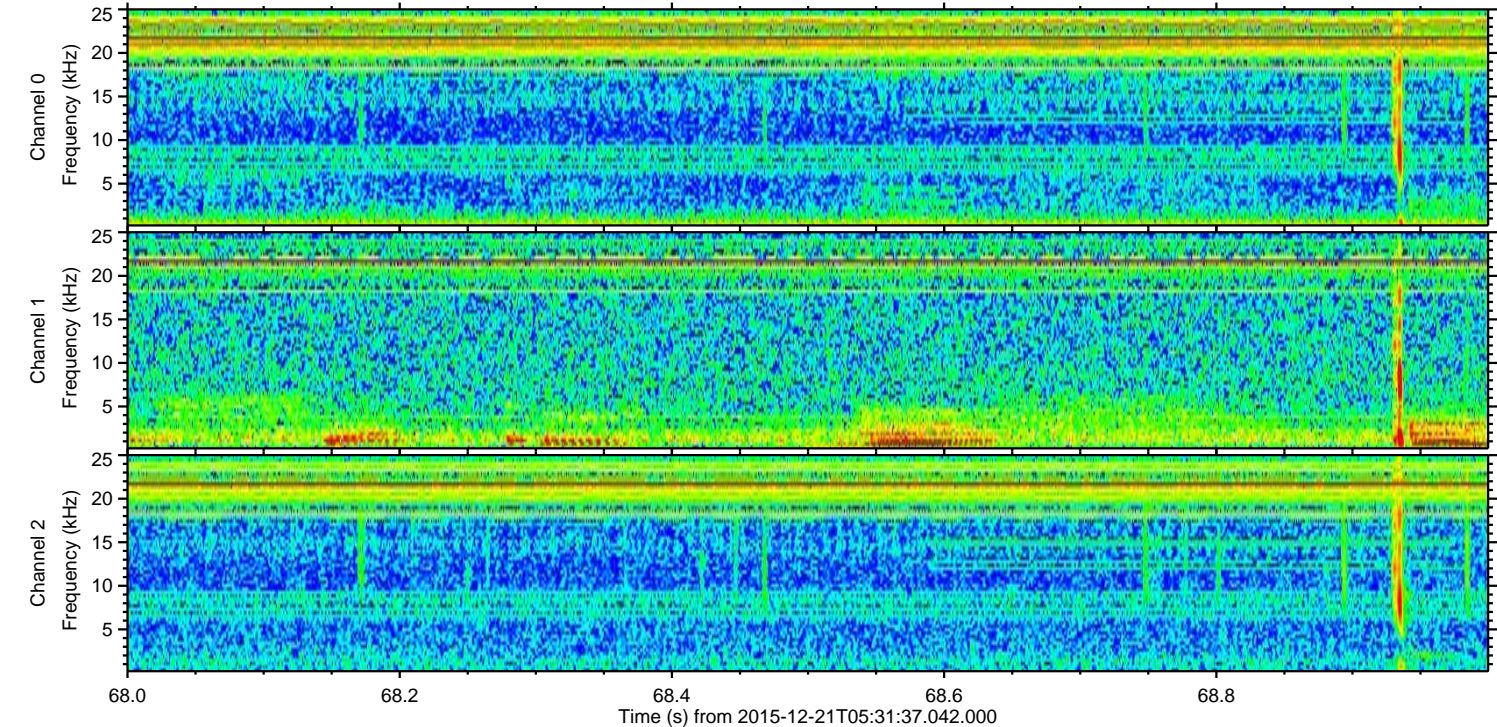
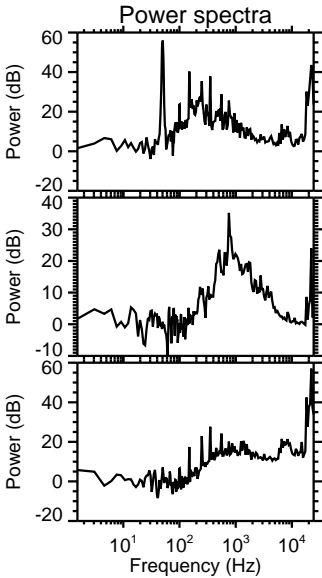
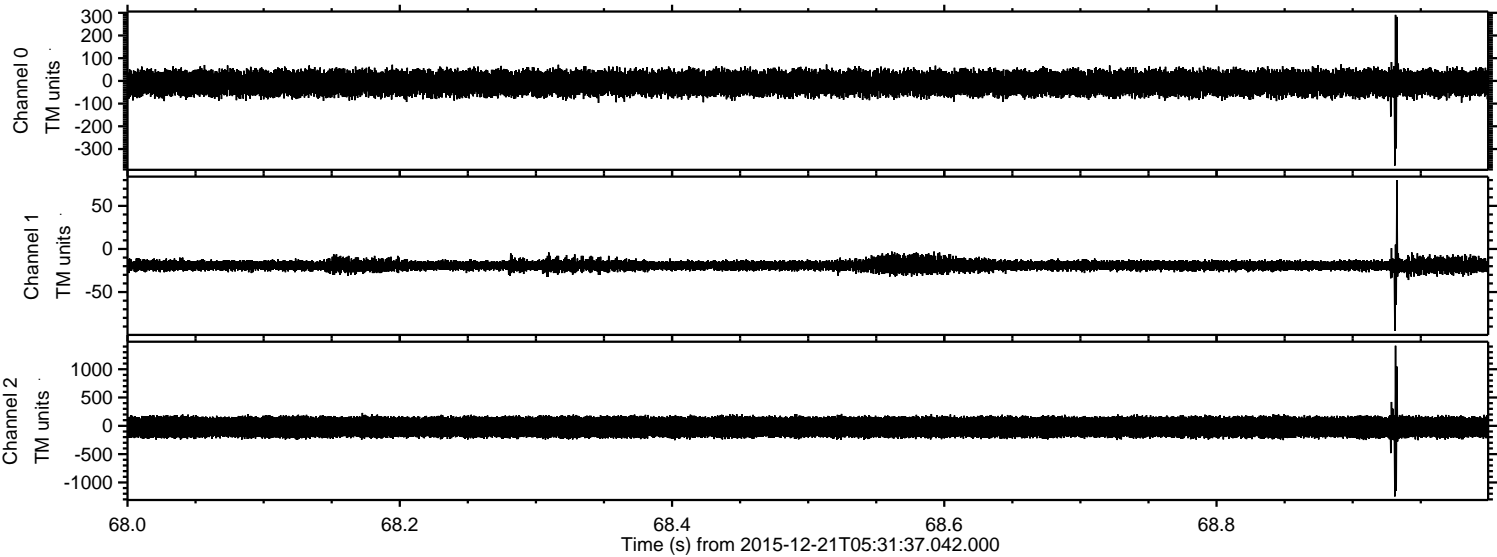

Processed Tue Feb 2 06:39:44 2016 by ELM ver.2012-10-06 from 001__elm20151221_053136__dat00.bin

