

ELMAVAN 3D WAVEFORMS (Measured data sampled at 50 kHz) 51000 packets of 144 samples from 2015-12-21T02:11:28.585.000.

Processed Tue Feb 2 04:09:40 2016 by ELM ver.2012-10-06 from 001__elm20151221_021127__dat00.bin

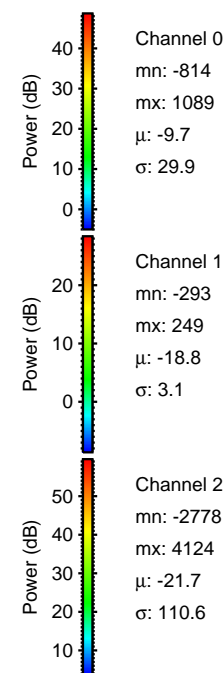

Processed Tue Feb 2 04:09:56 2016 by ELM ver.2012-10-06 from 001__elm20151221_021127__dat00.bin

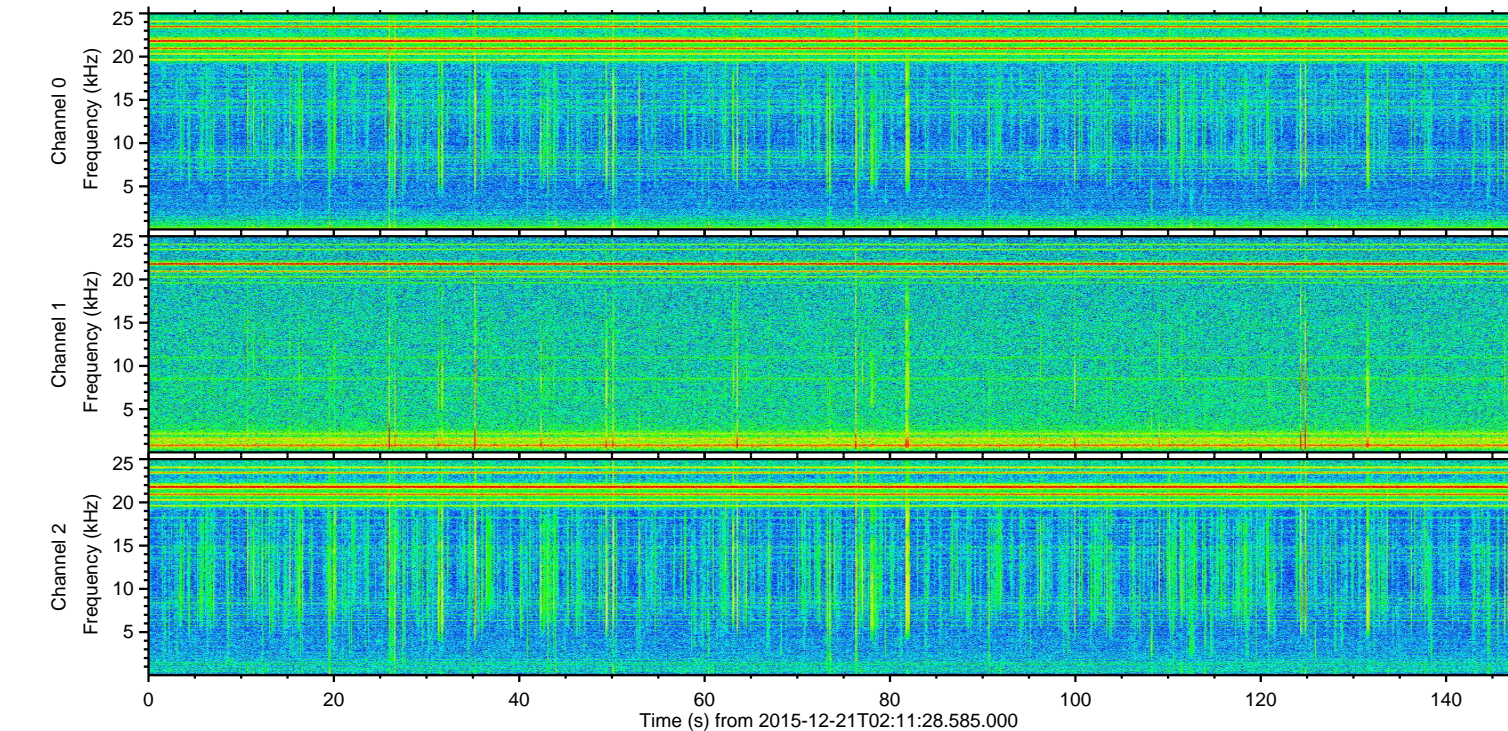
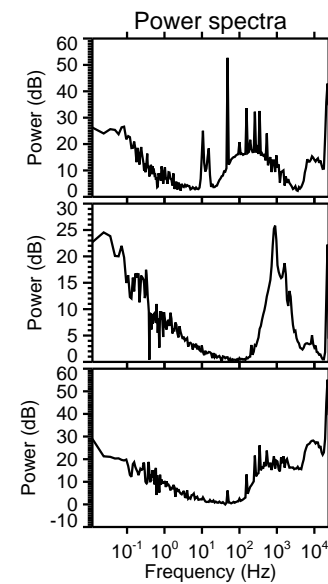
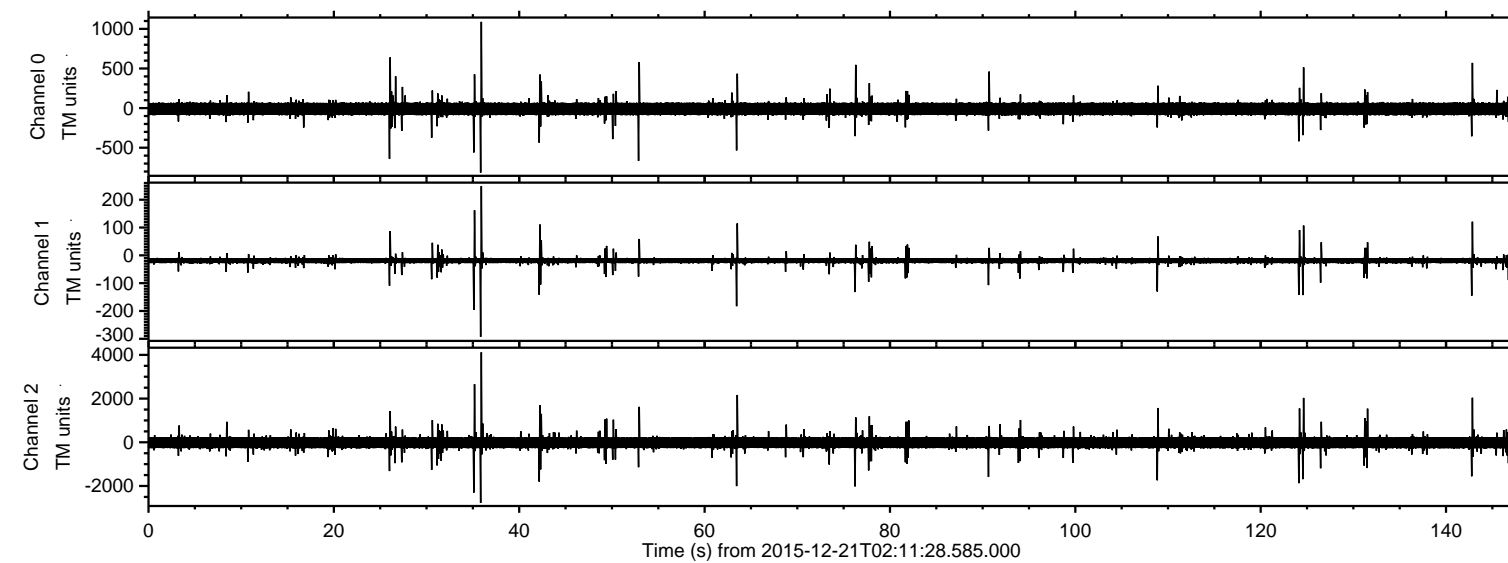
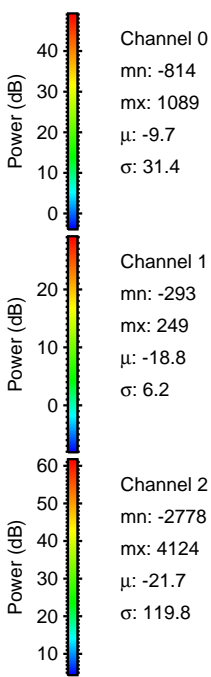
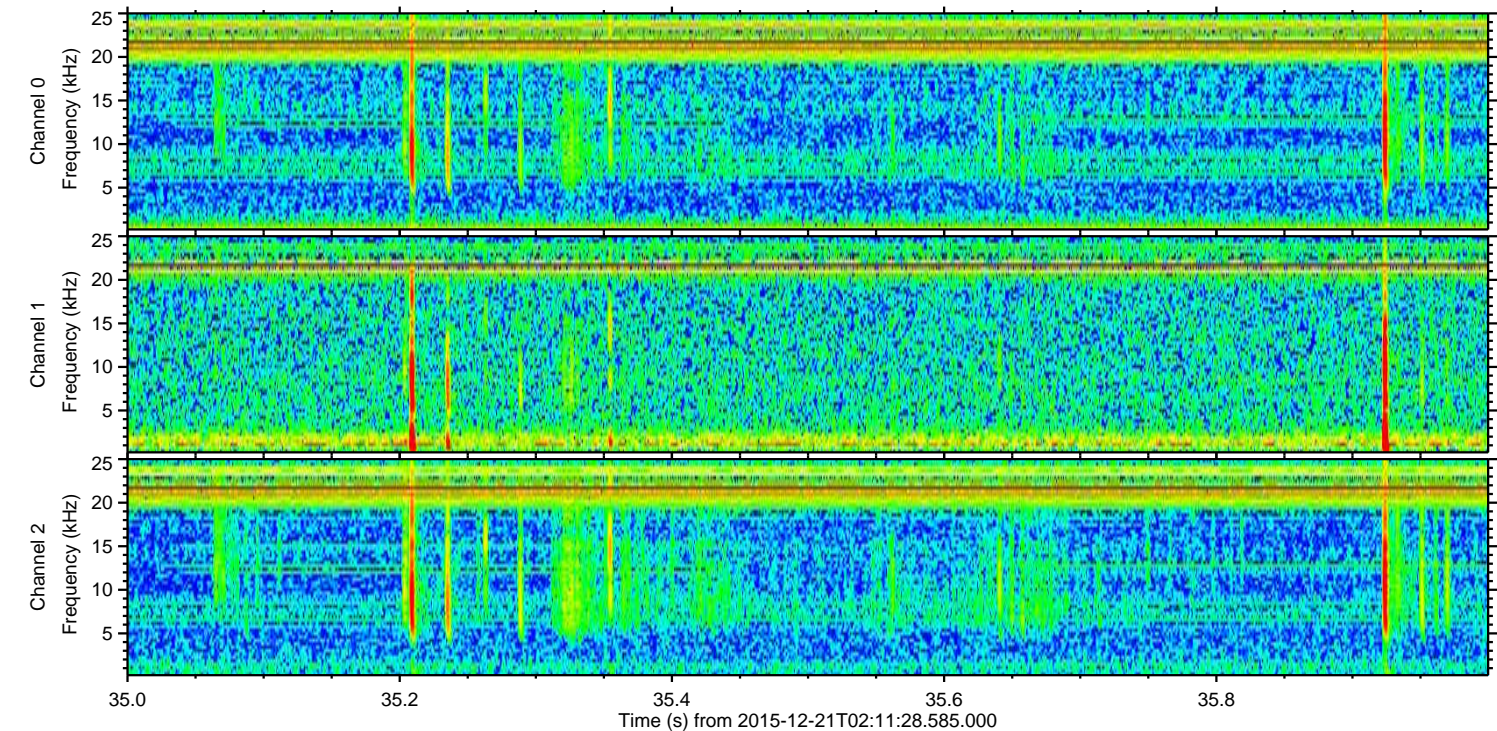
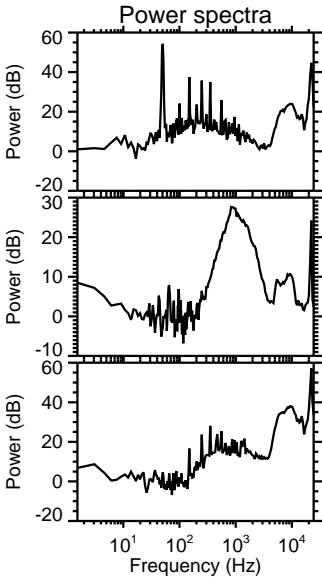
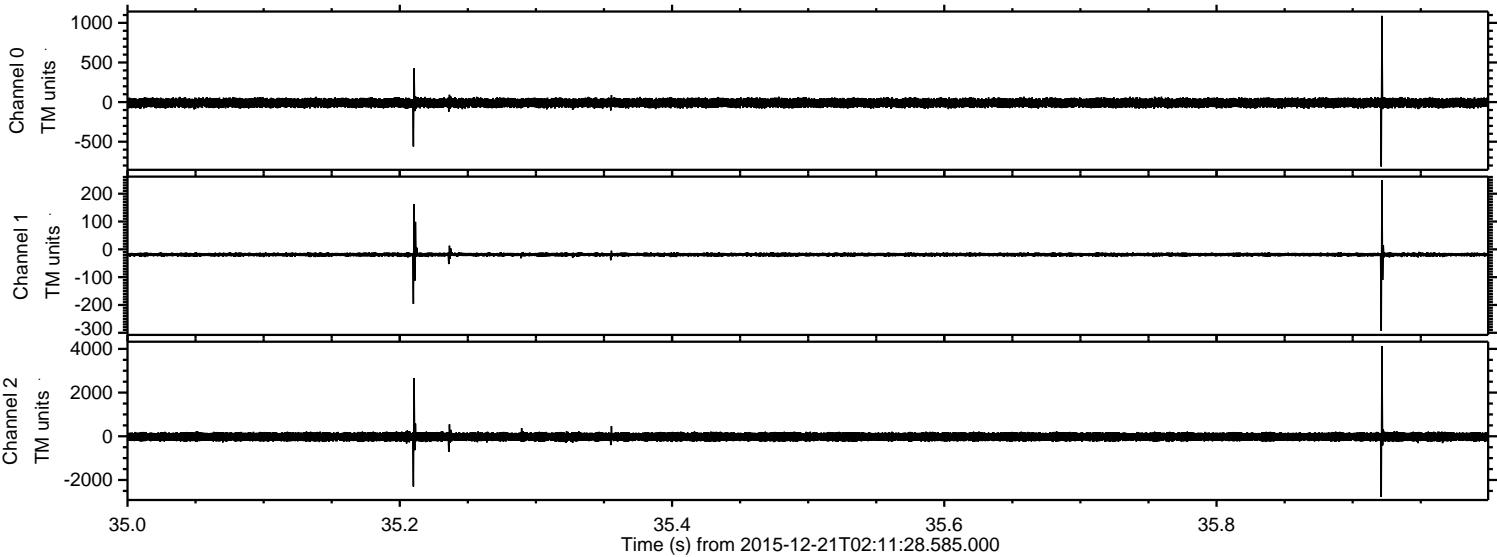

Processed Tue Feb 2 04:09:58 2016 by ELM ver.2012-10-06 from 001__elm20151221_021127__dat00.bin

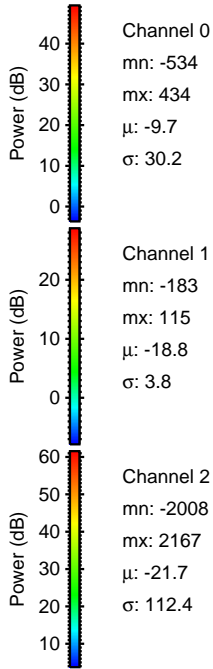
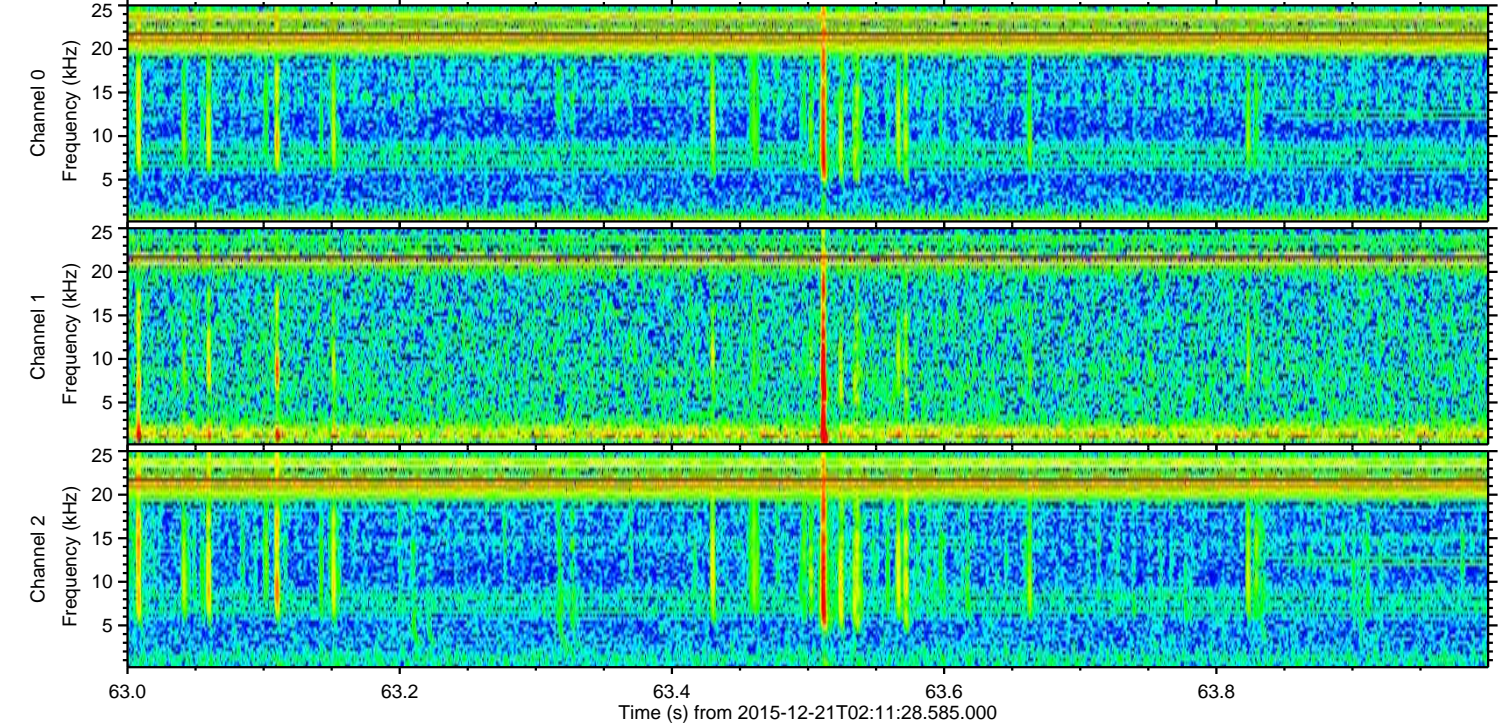
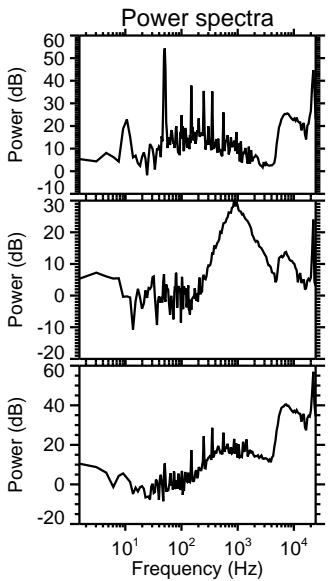
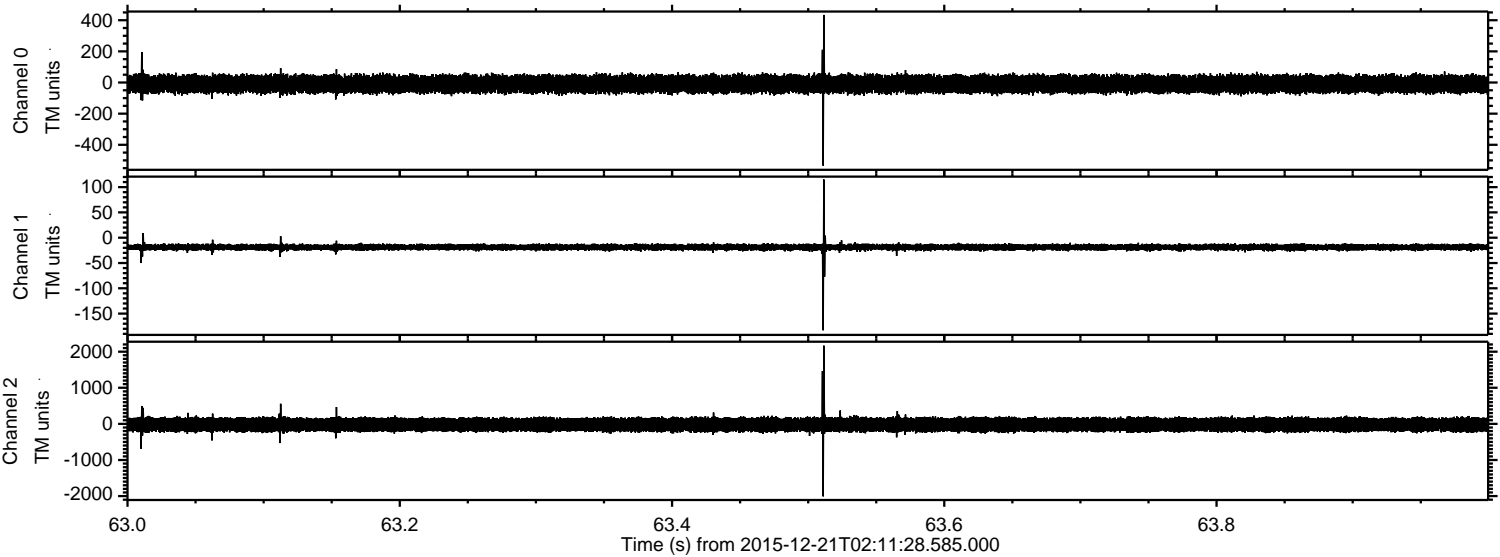

ELMAVAN 3D WAVEFORMS (Measured data sampled at 50 kHz) 51000 packets of 144 samples from 2015-12-21T02:11:28.585.000. Part 143/147

Processed Tue Feb 2 04:09:59 2016 by ELM ver.2012-10-06 from 001__elm20151221_021127__dat00.bin

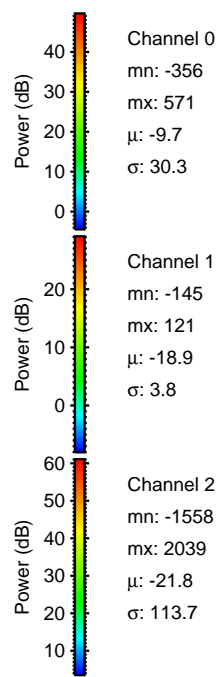
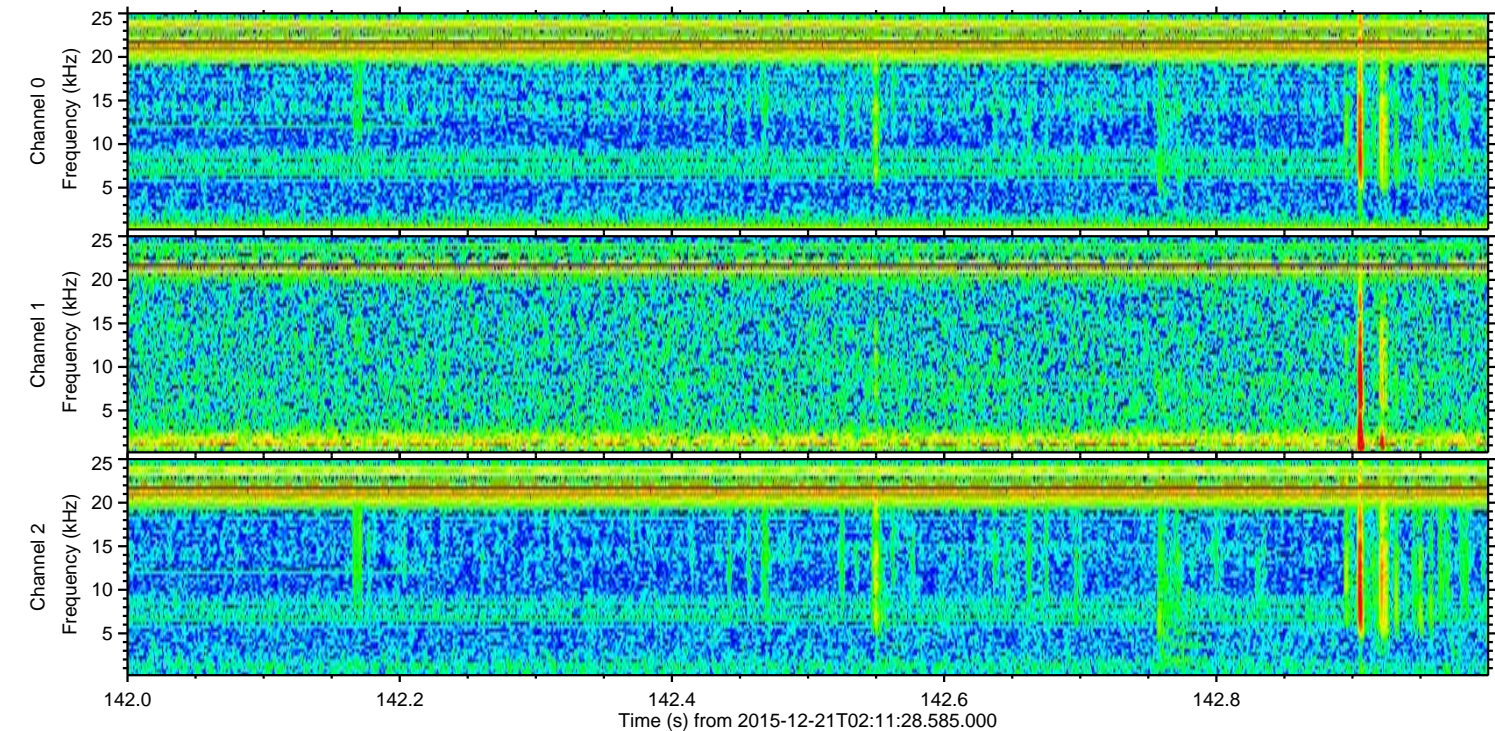
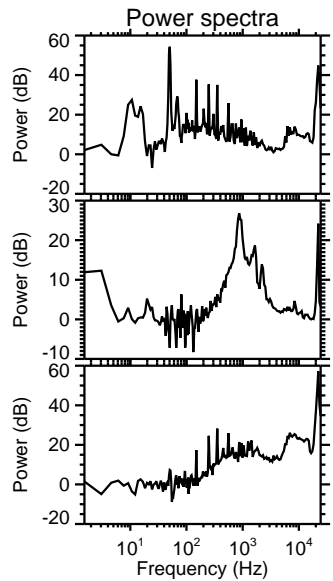
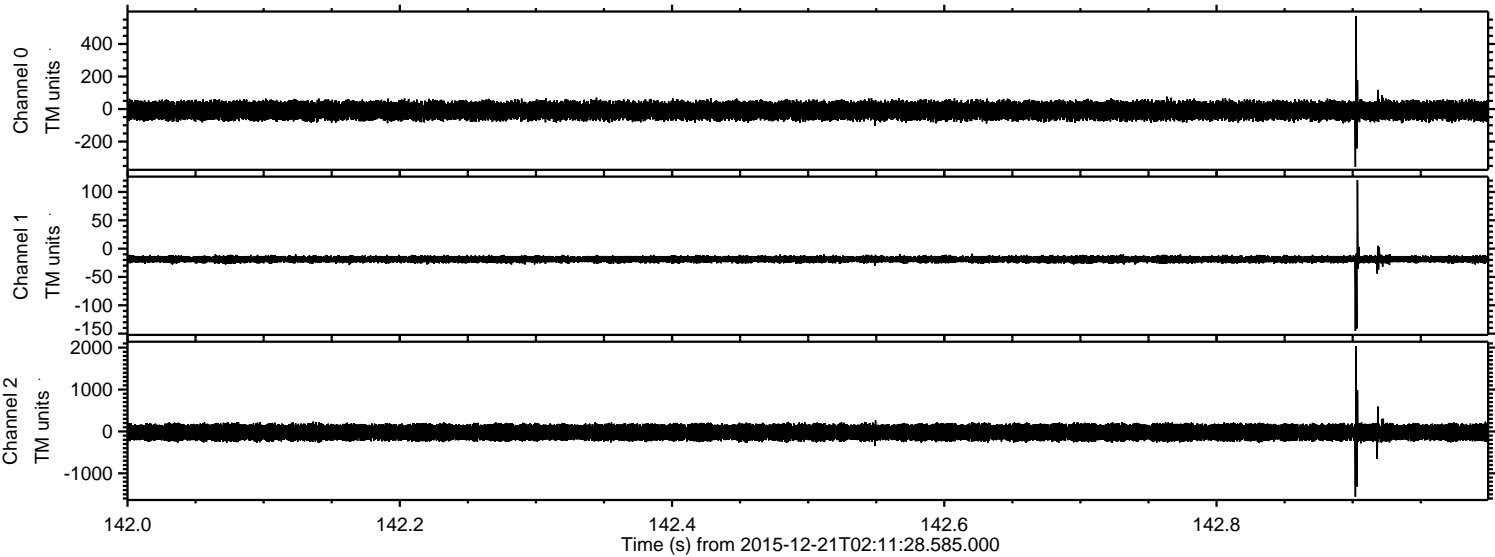

ELMAVAN 3D WAVEFORMS (Measured data sampled at 50 kHz) 51000 packets of 144 samples from 2015-12-21T02:11:28.585.000. Part 125/147

Processed Tue Feb 2 04:10:01 2016 by ELM ver.2012-10-06 from 001__elm20151221_021127__dat00.bin

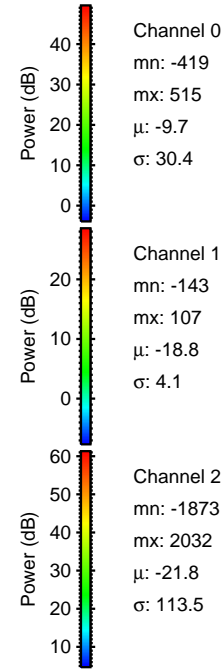
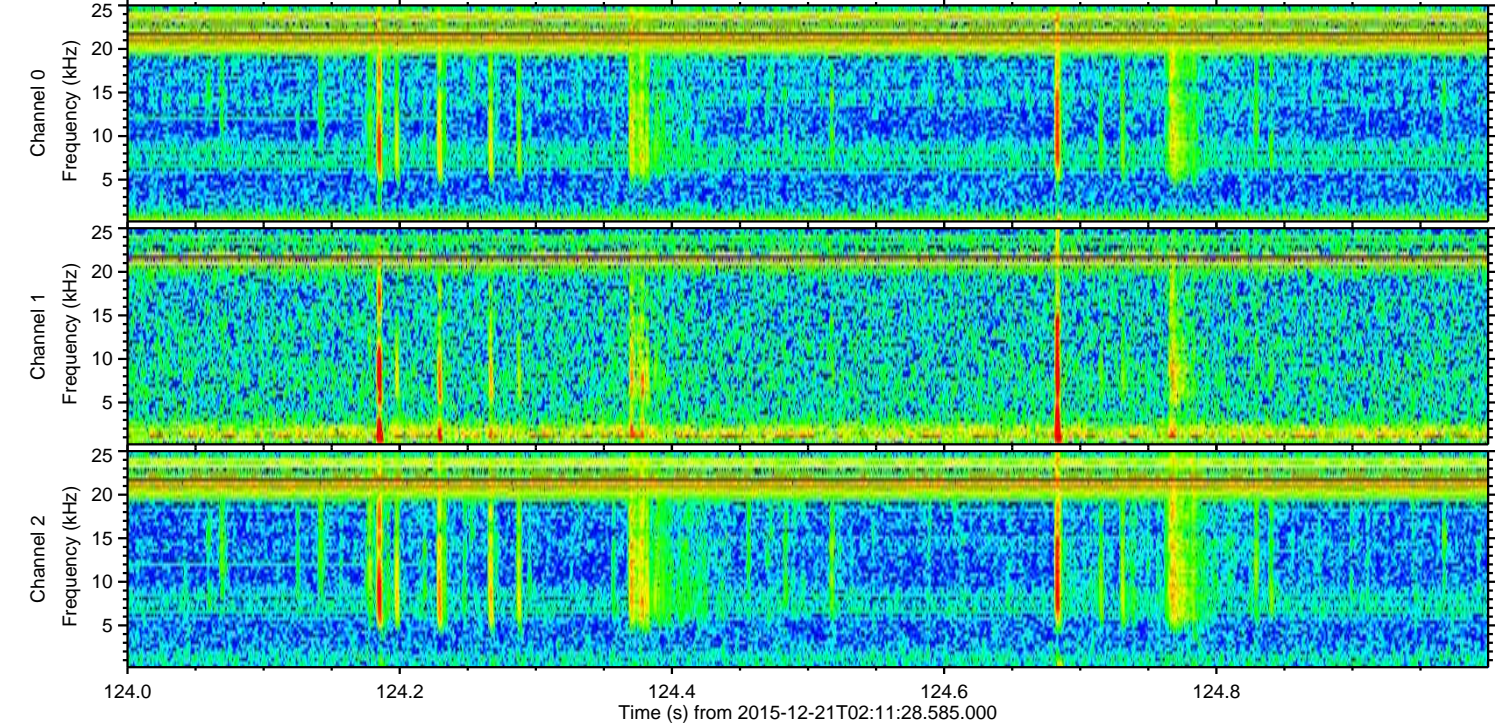
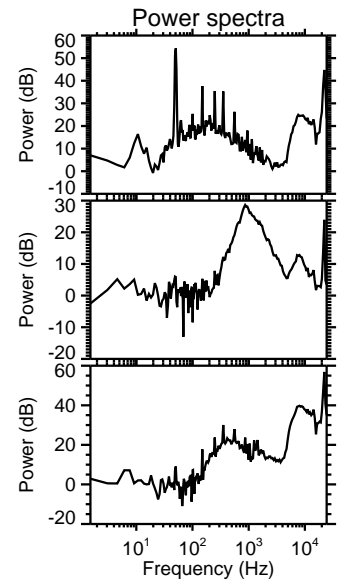
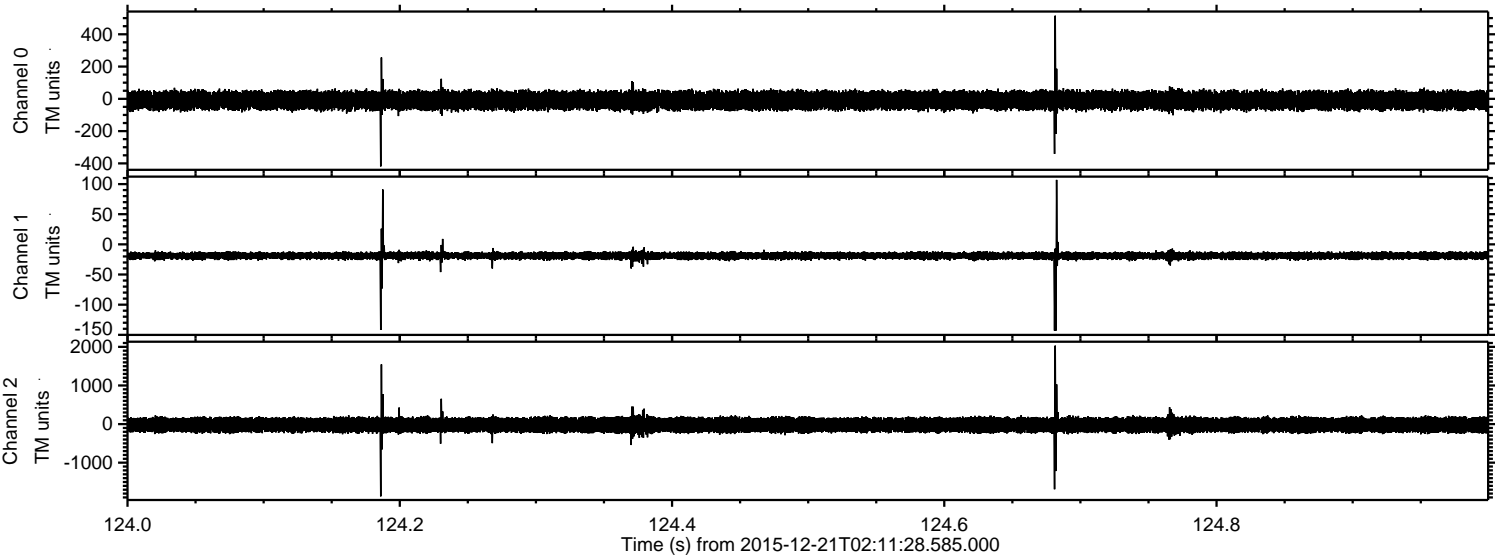

Processed Tue Feb 2 04:10:02 2016 by ELM ver.2012-10-06 from 001__elm20151221_021127__dat00.bin

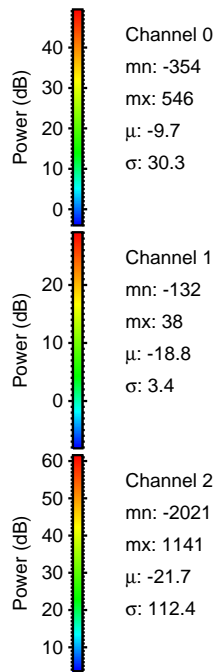
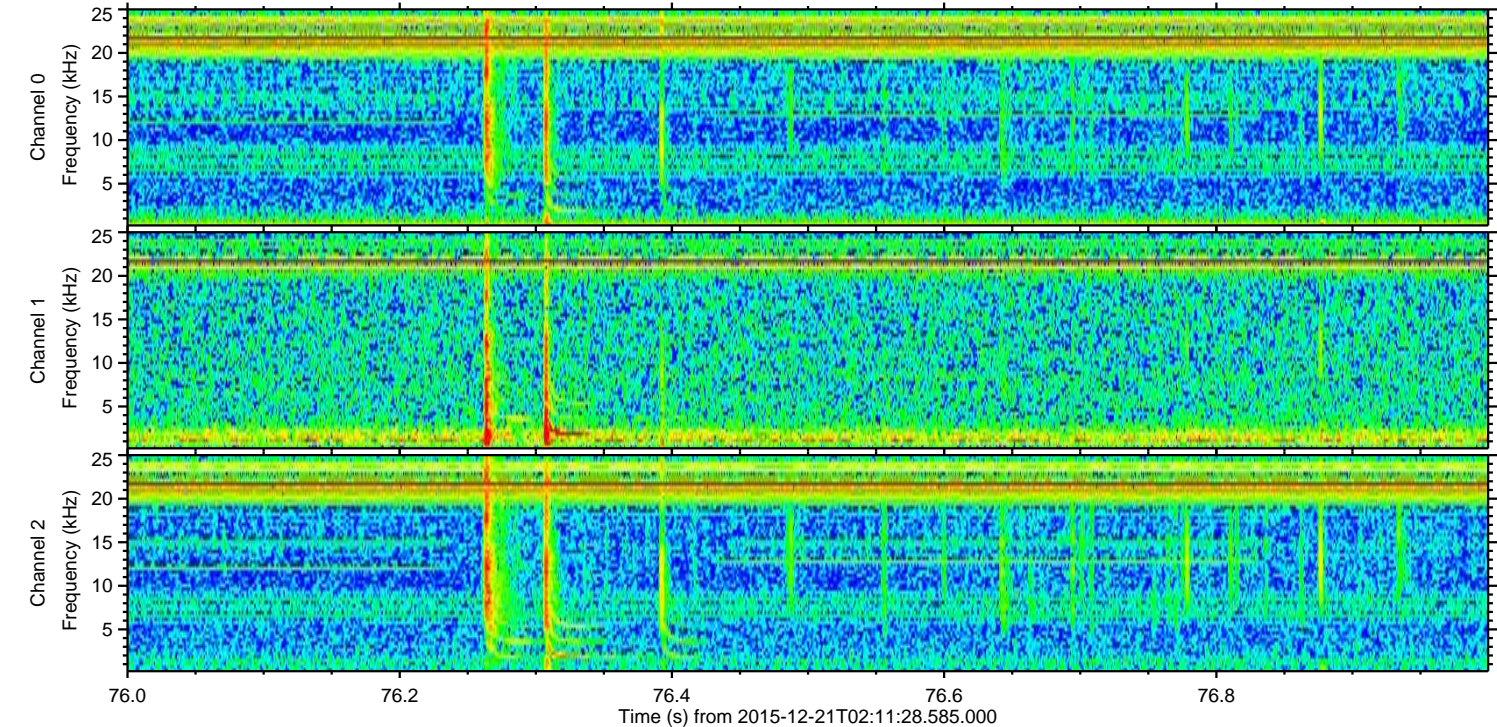
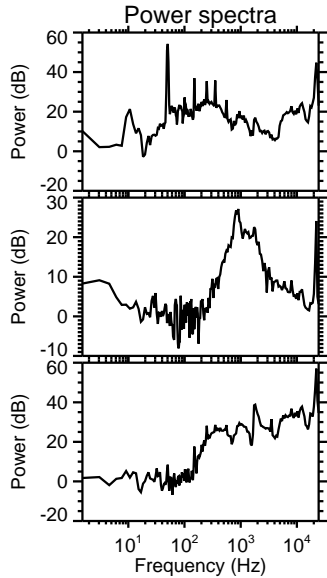
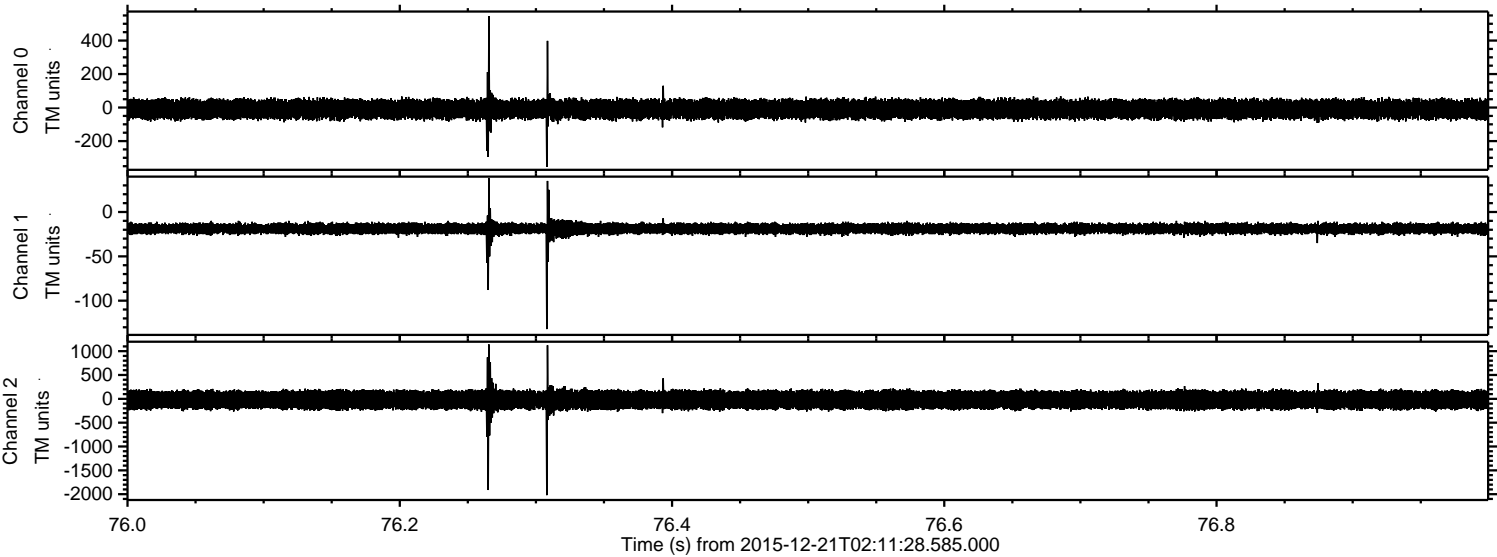

Processed Tue Feb 2 04:10:03 2016 by ELM ver.2012-10-06 from 001__elm20151221_021127__dat00.bin

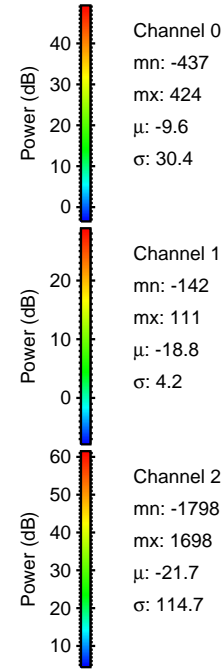
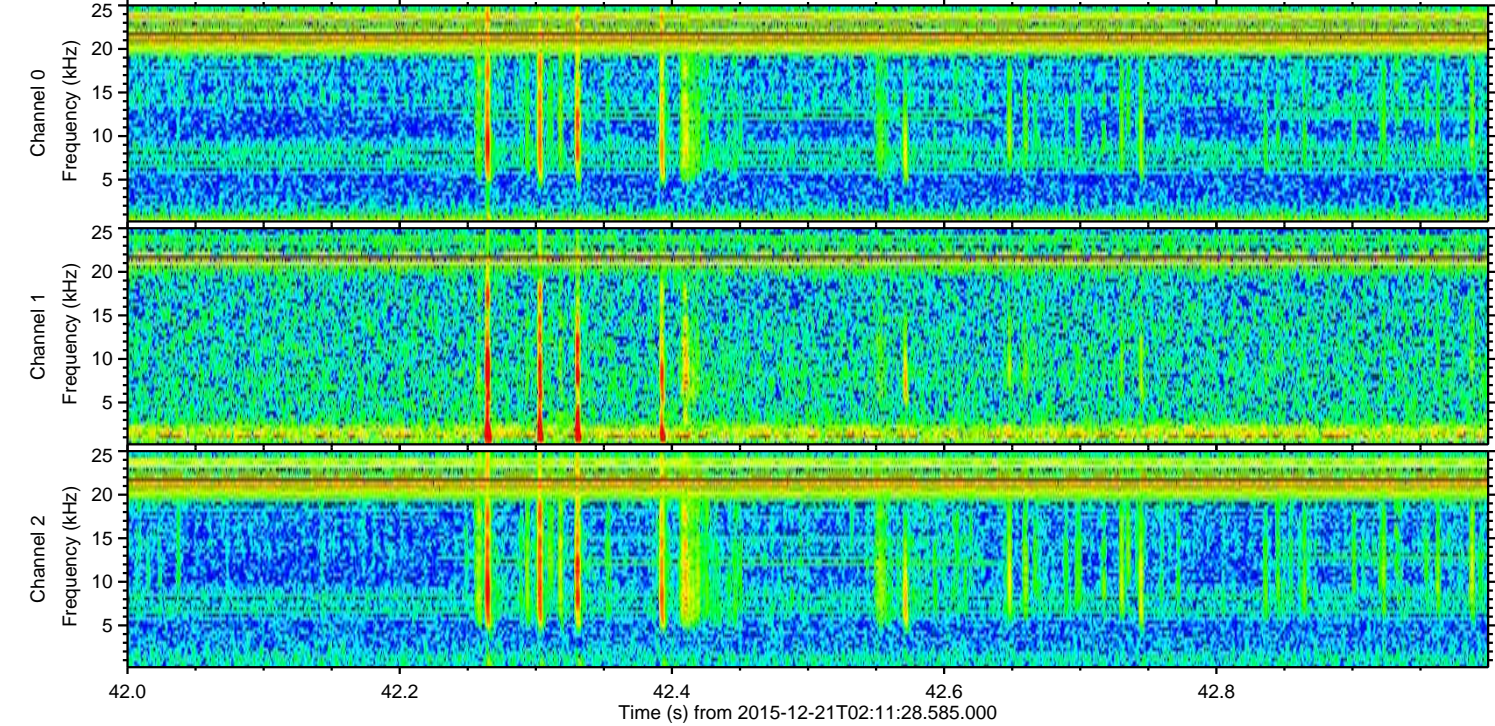
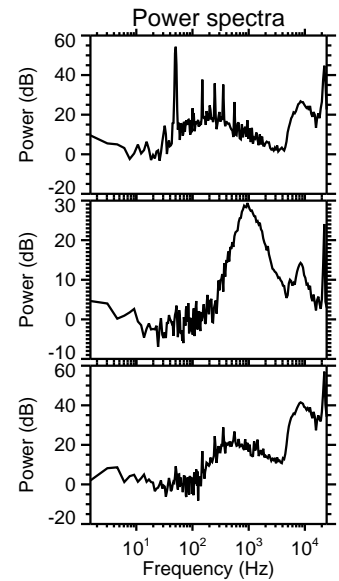
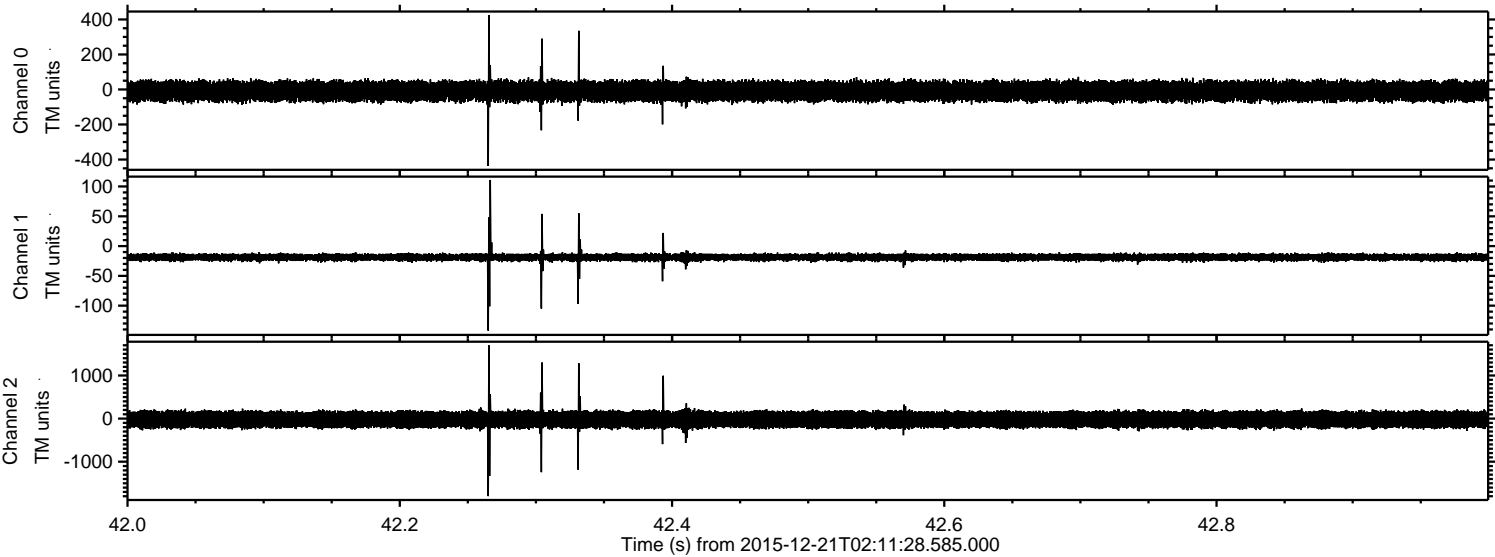

ELMAVAN 3D WAVEFORMS (Measured data sampled at 50 kHz) 51000 packets of 144 samples from 2015-12-21T02:11:28.585.000. Part 109/147

Processed Tue Feb 2 04:10:05 2016 by ELM ver.2012-10-06 from 001__elm20151221_021127__dat00.bin

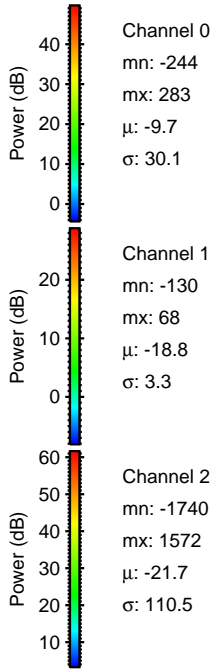
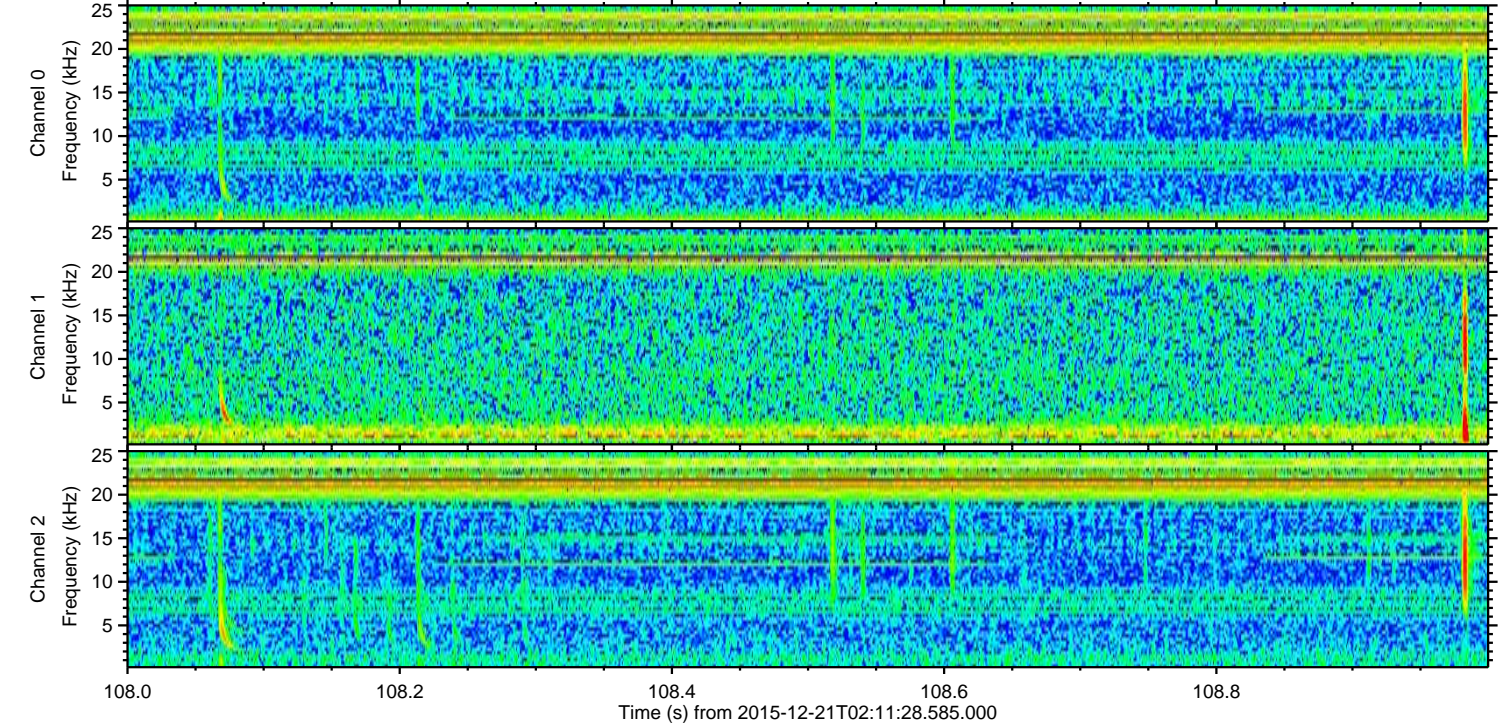
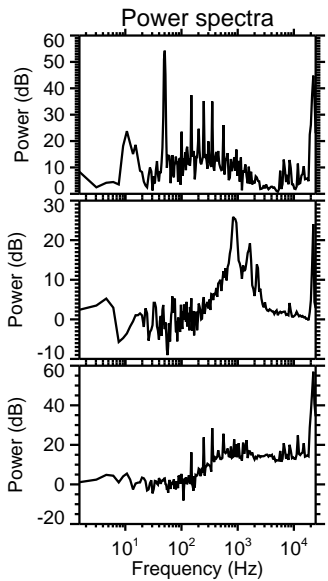
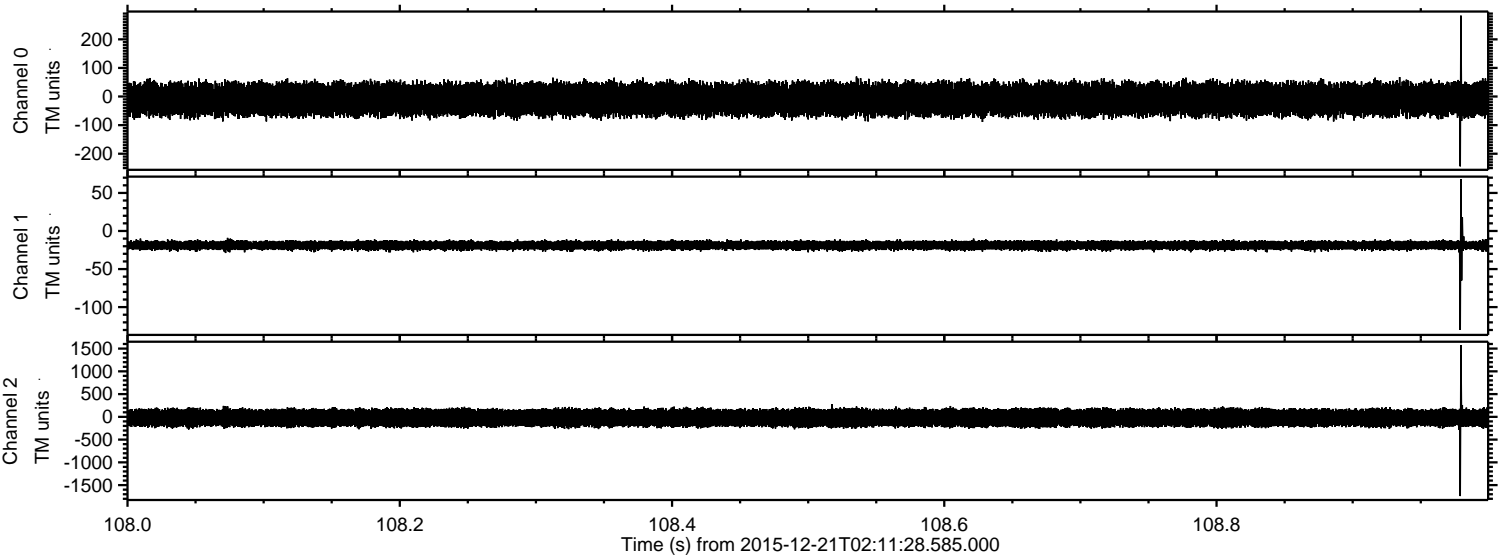

Processed Tue Feb 2 04:10:06 2016 by ELM ver.2012-10-06 from 001__elm20151221_021127__dat00.bin

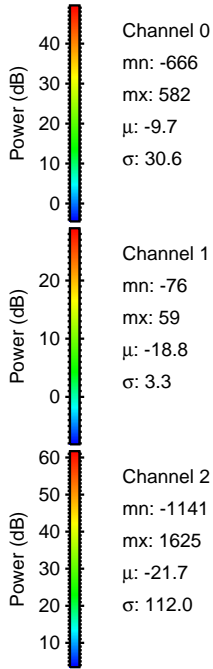
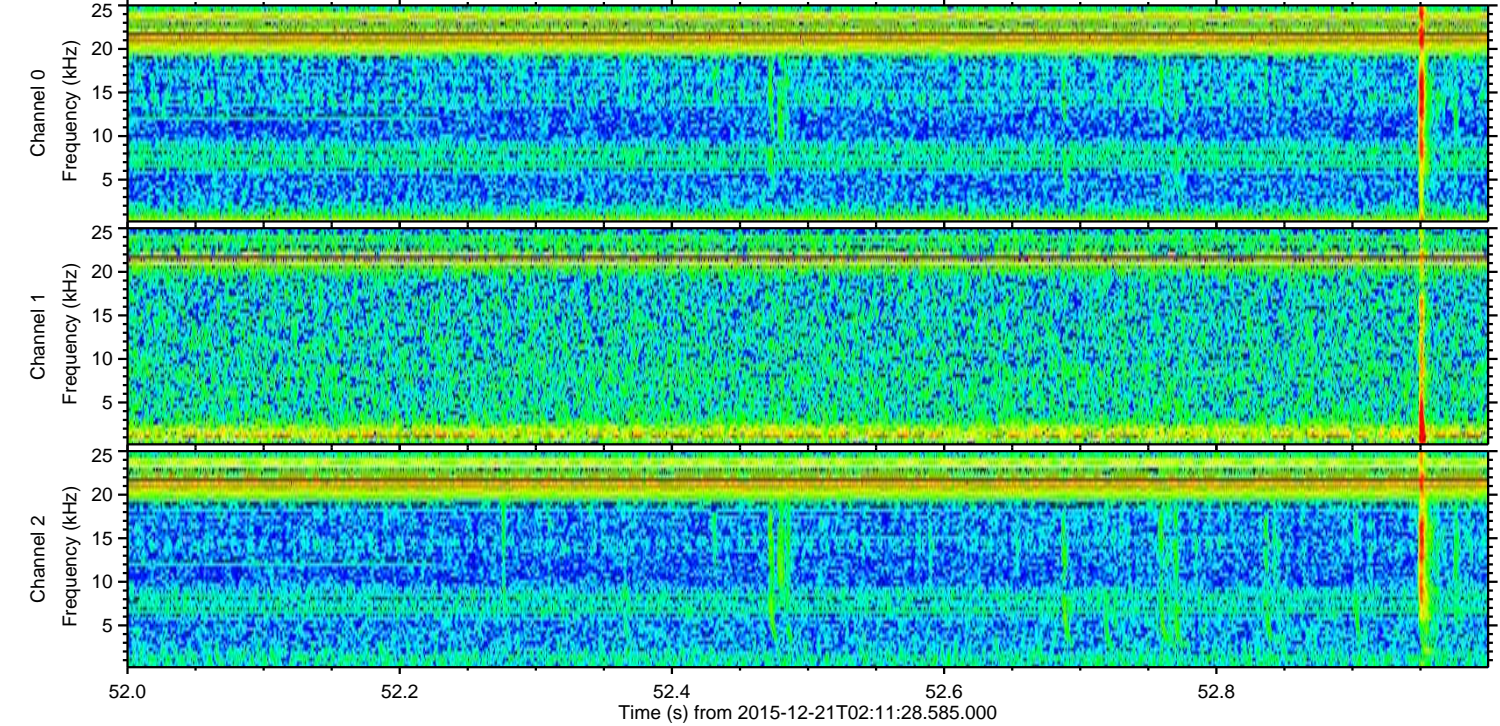
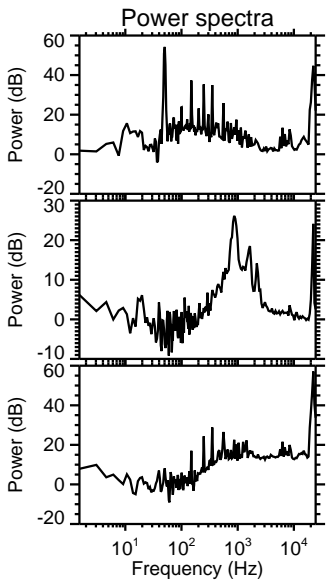
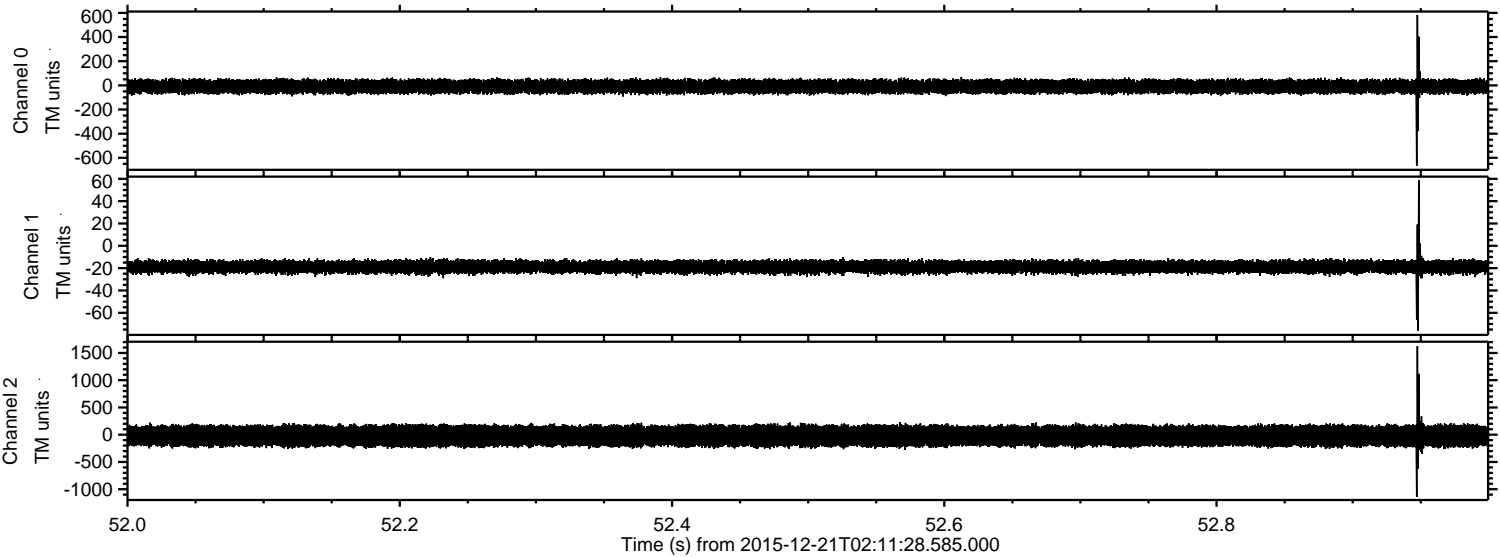

Processed Tue Feb 2 04:10:08 2016 by ELM ver.2012-10-06 from 001__elm20151221_021127__dat00.bin

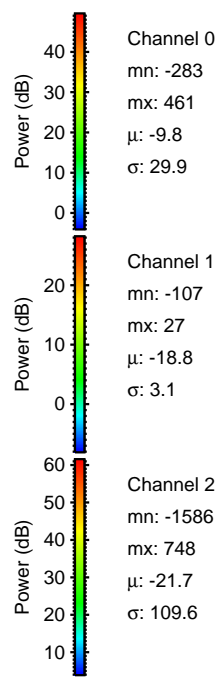
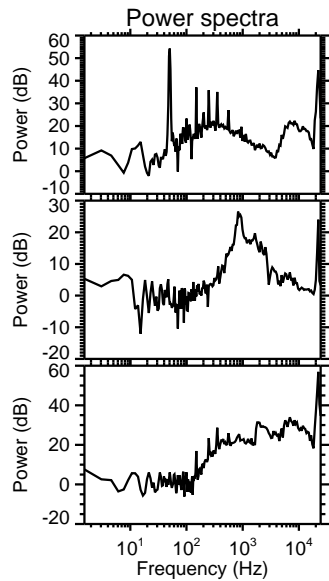
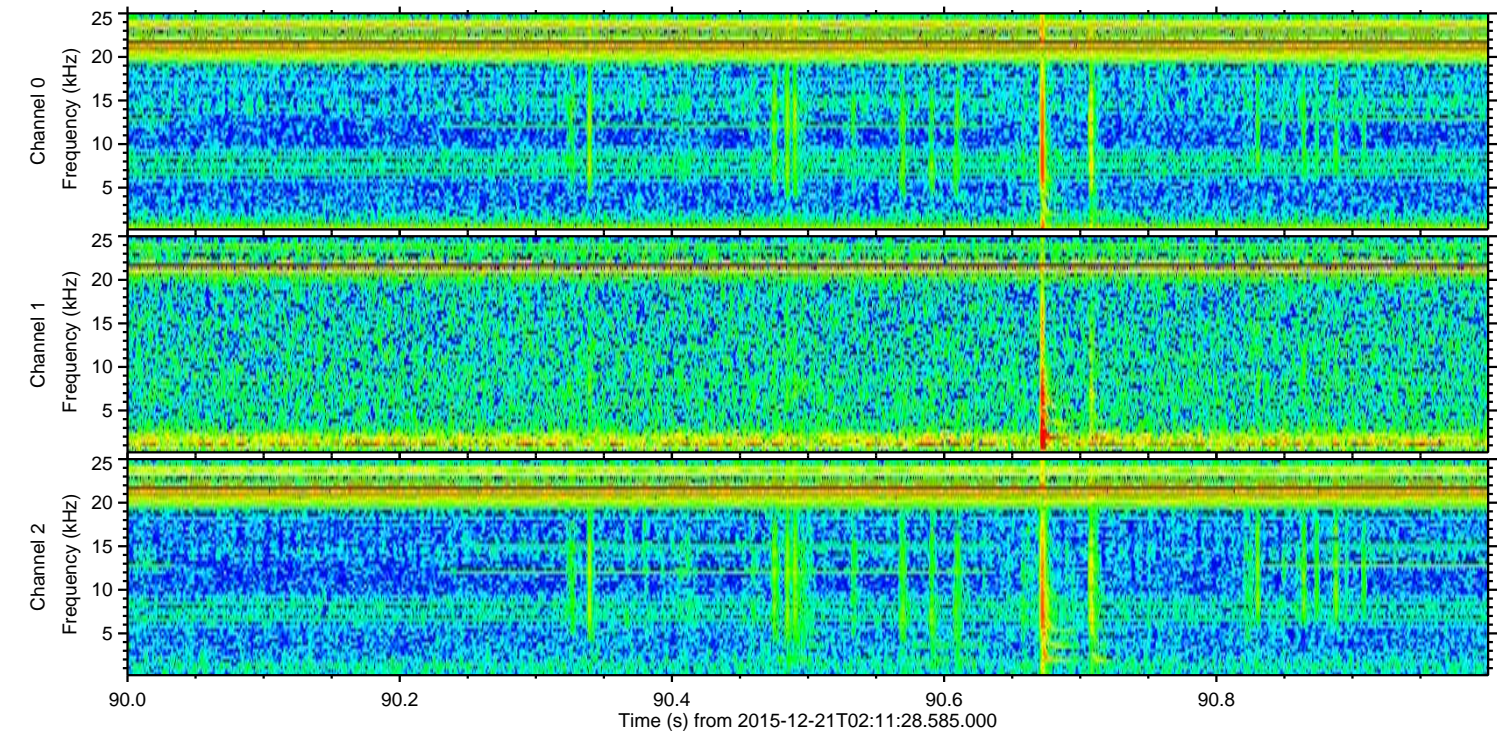
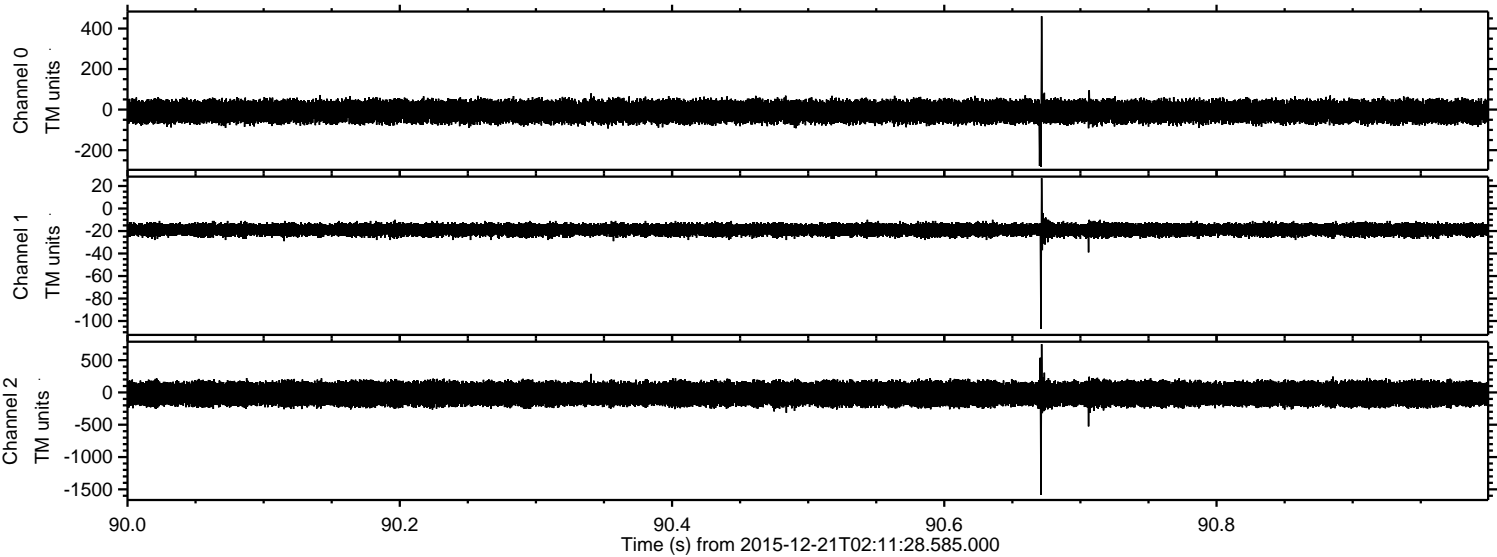

Channel 0
mn: -283
mx: 461
 μ : -9.8
 σ : 29.9

Channel 1
mn: -107
mx: 27
 μ : -18.8
 σ : 3.1

Channel 2
mn: -1586
mx: 748
 μ : -21.7
 σ : 109.6

Processed Tue Feb 2 04:10:10 2016 by ELM ver.2012-10-06 from 001__elm20151221_021127__dat00.bin

