

ELMAVAN 3D WAVEFORMS (Measured data sampled at 50 kHz) 51000 packets of 144 samples from 2015-12-21T01:26:26.671.000.

Processed Tue Feb 2 03:44:06 2016 by ELM ver.2012-10-06 from 001__elm20151221_012625__dat00.bin

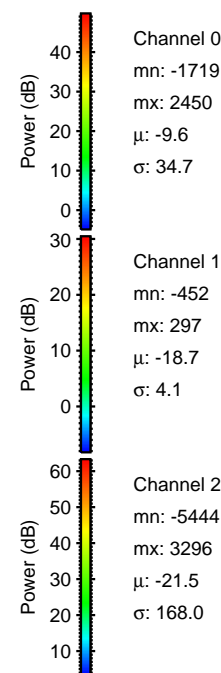
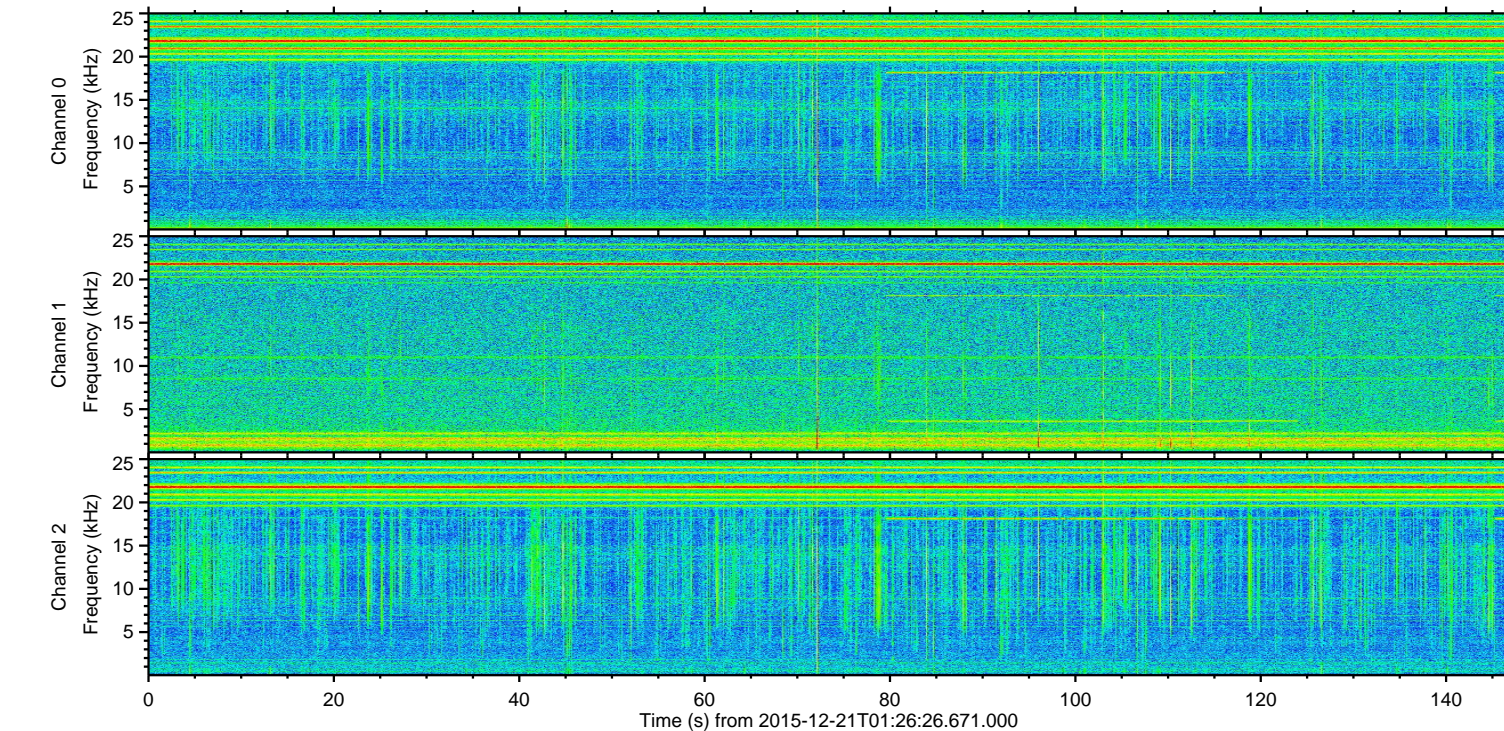
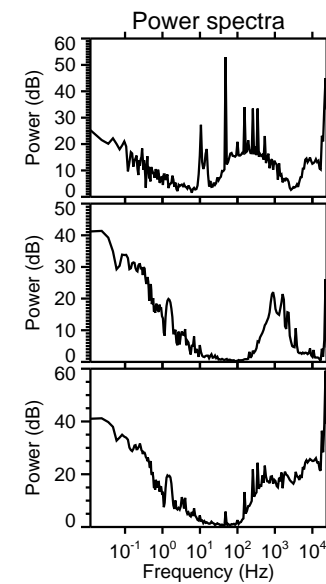
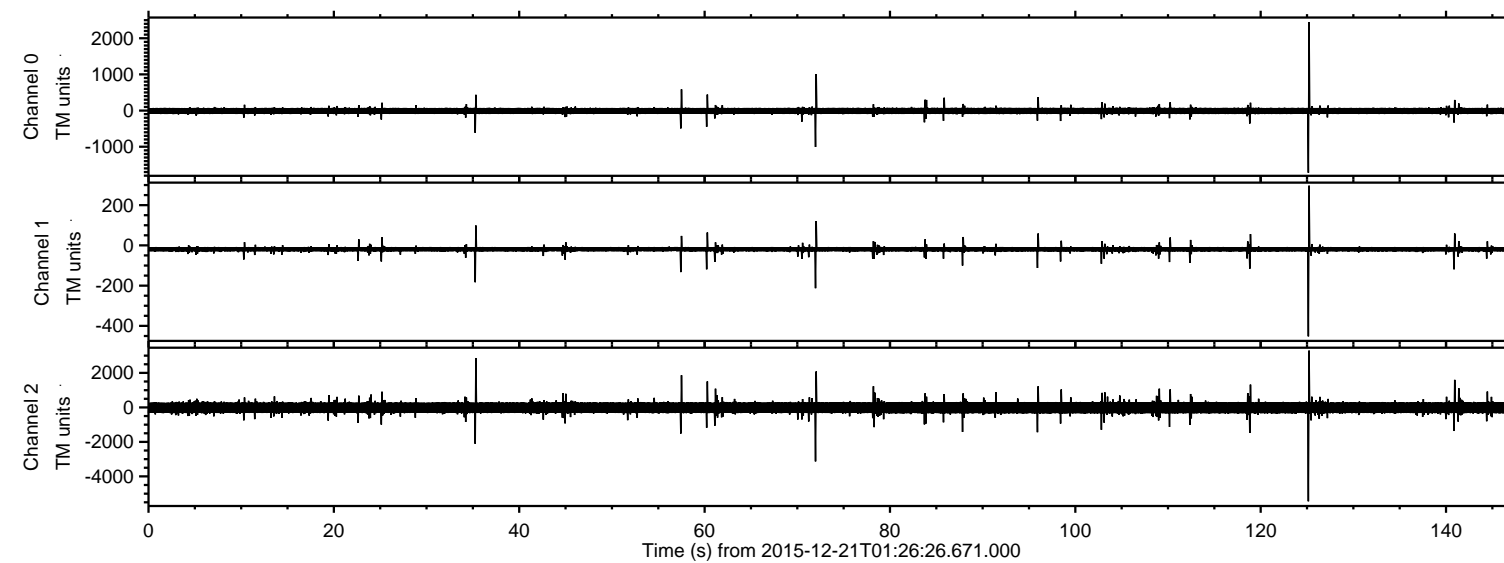

ELMAVAN 3D WAVEFORMS (Measured data sampled at 50 kHz) 51000 packets of 144 samples from 2015-12-21T01:26:26.671.000. Part 126/147

Processed Tue Feb 2 03:44:22 2016 by ELM ver.2012-10-06 from 001__elm20151221_012625__dat00.bin

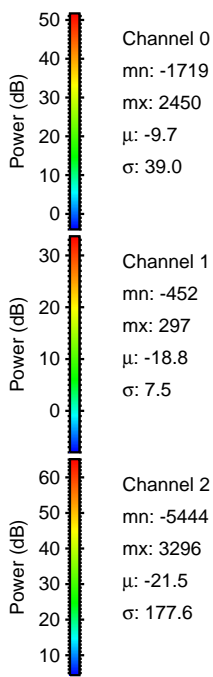
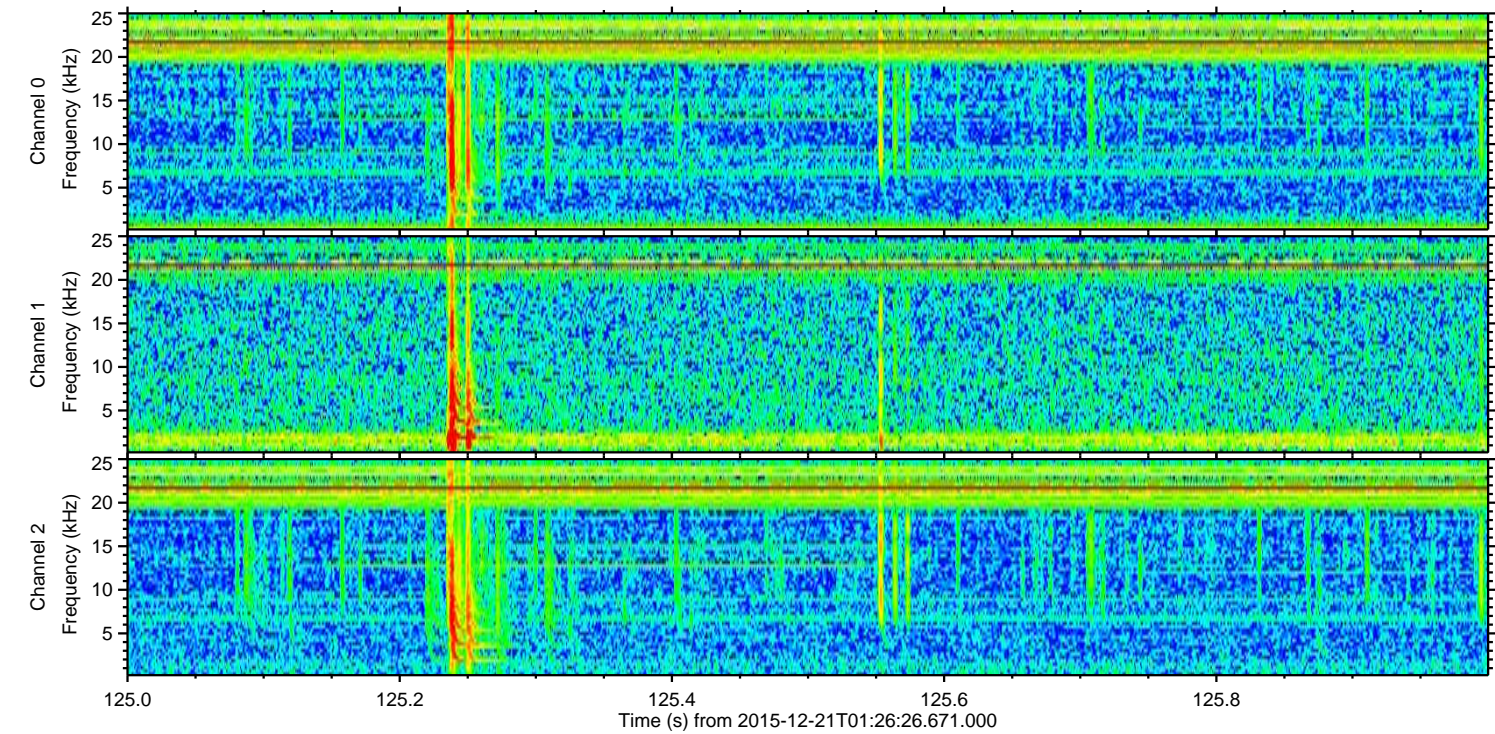
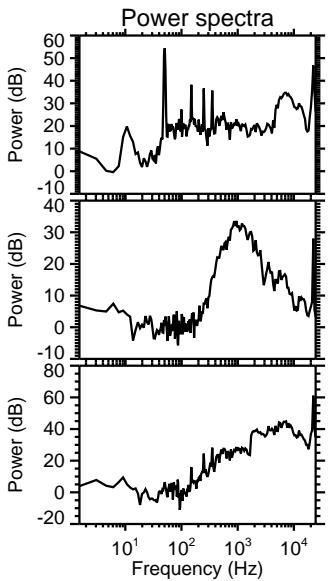
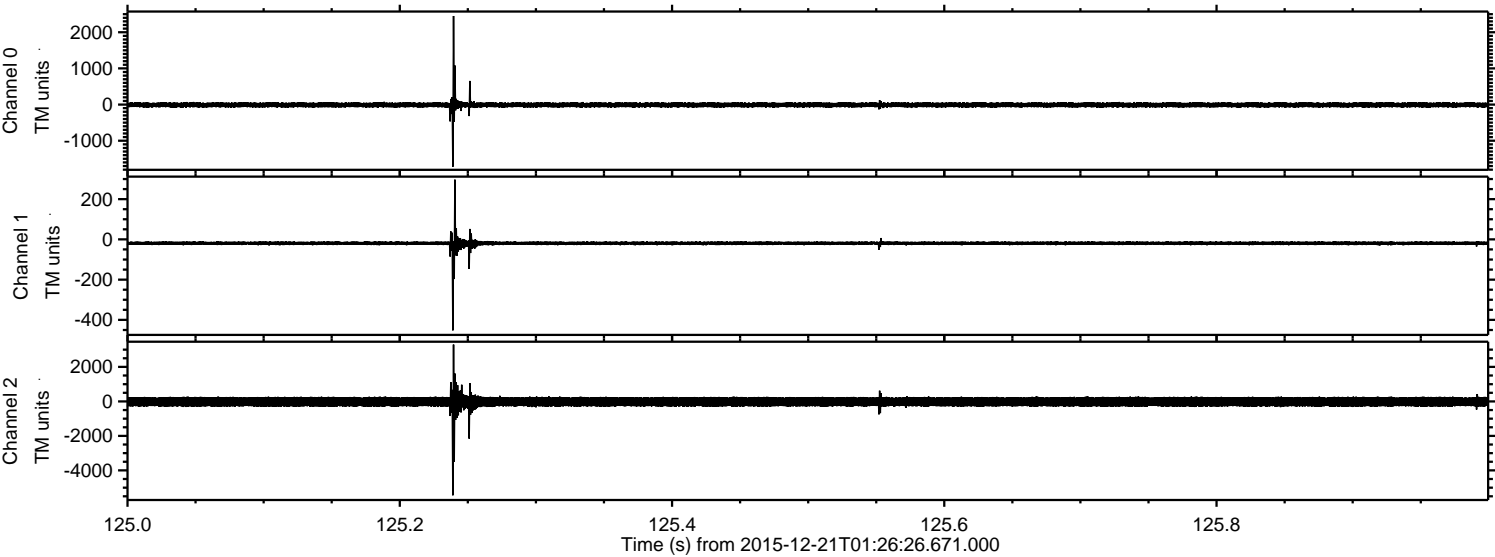

Processed Tue Feb 2 03:44:23 2016 by ELM ver.2012-10-06 from 001__elm20151221_012625__dat00.bin

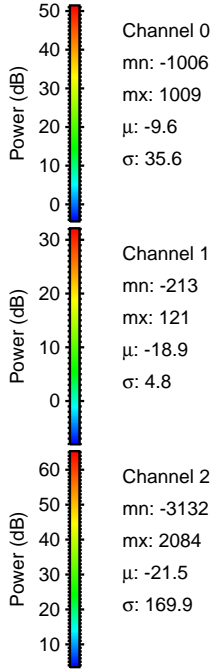
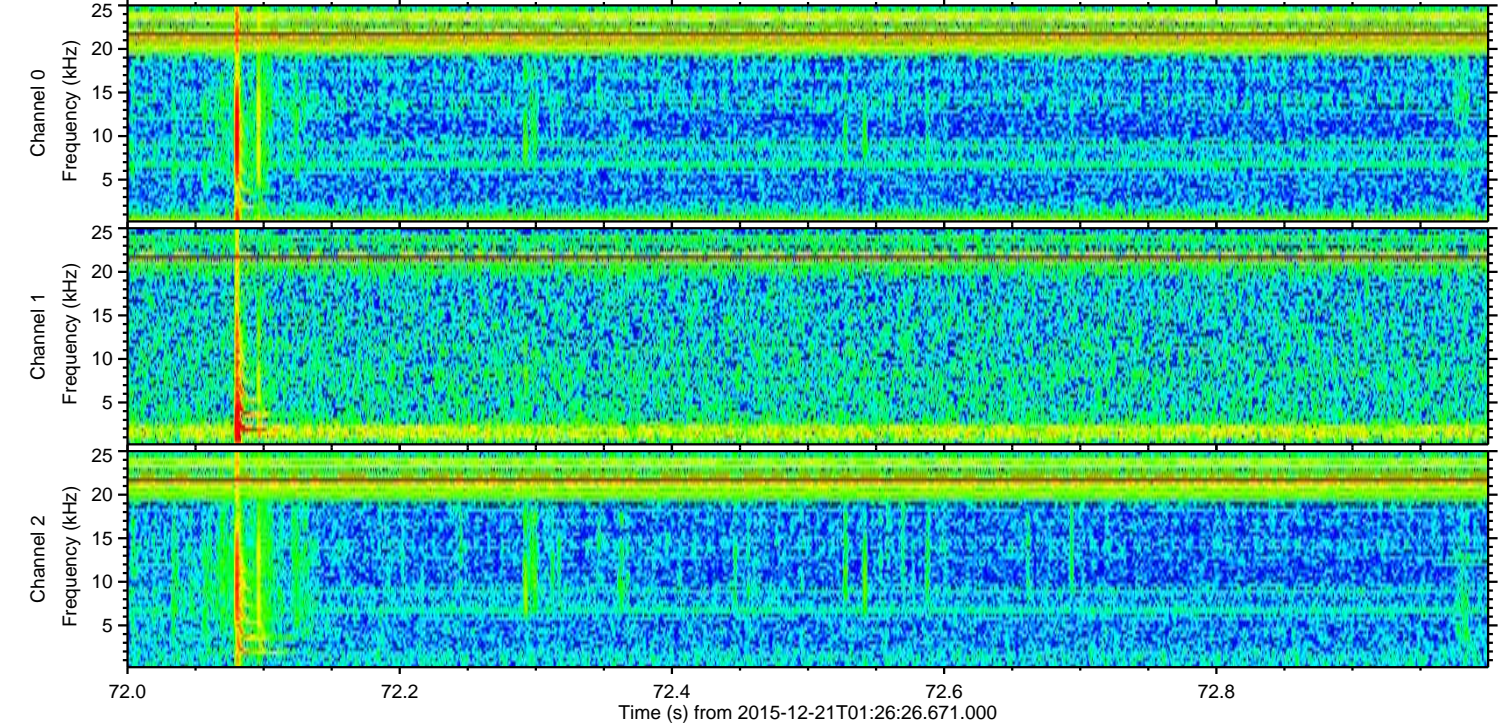
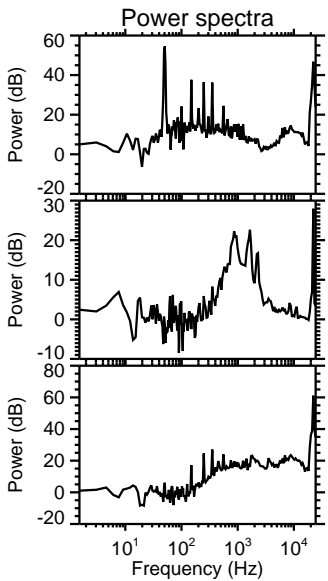
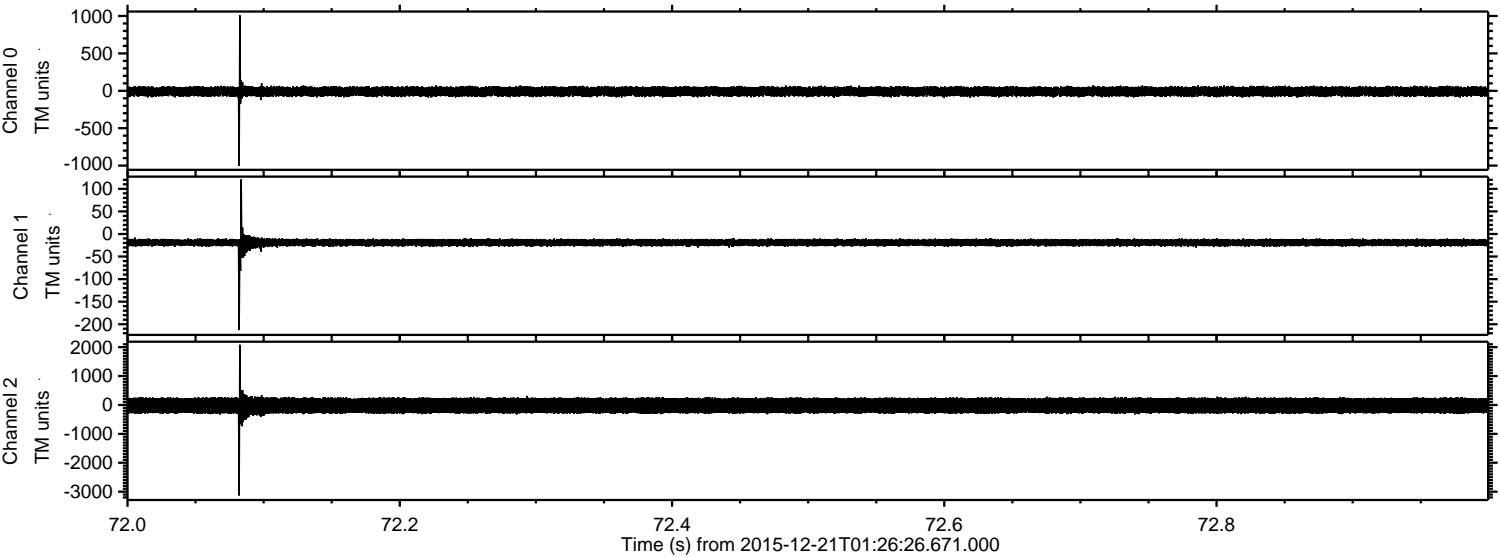

Processed Tue Feb 2 03:44:25 2016 by ELM ver.2012-10-06 from 001__elm20151221_012625__dat00.bin

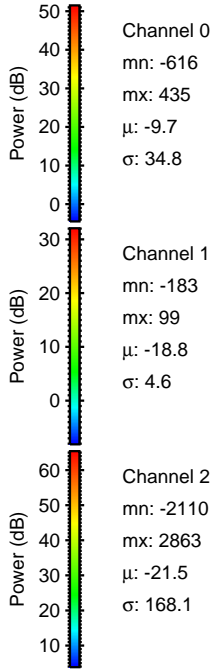
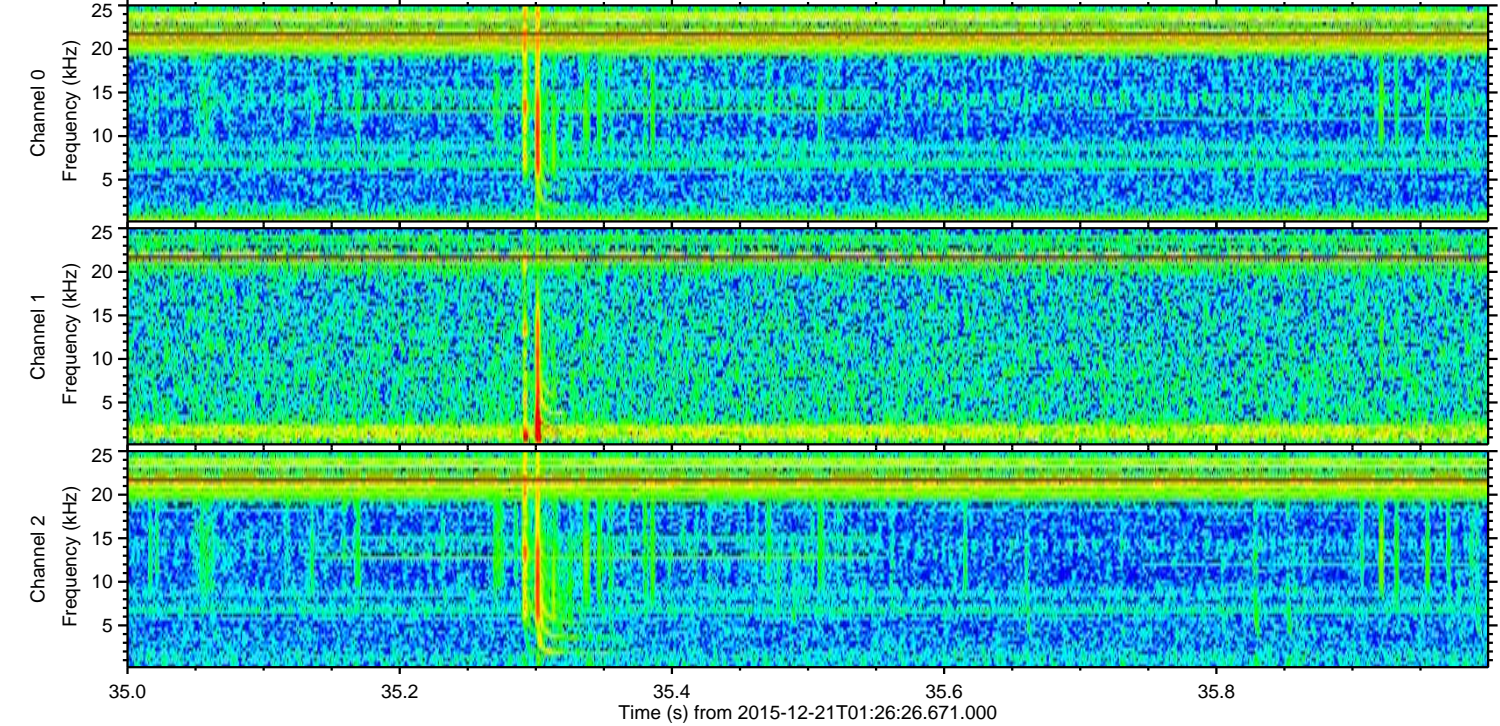
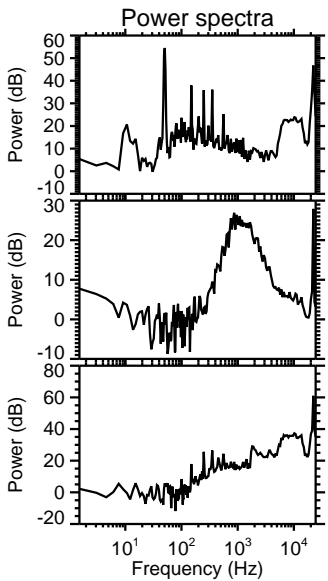
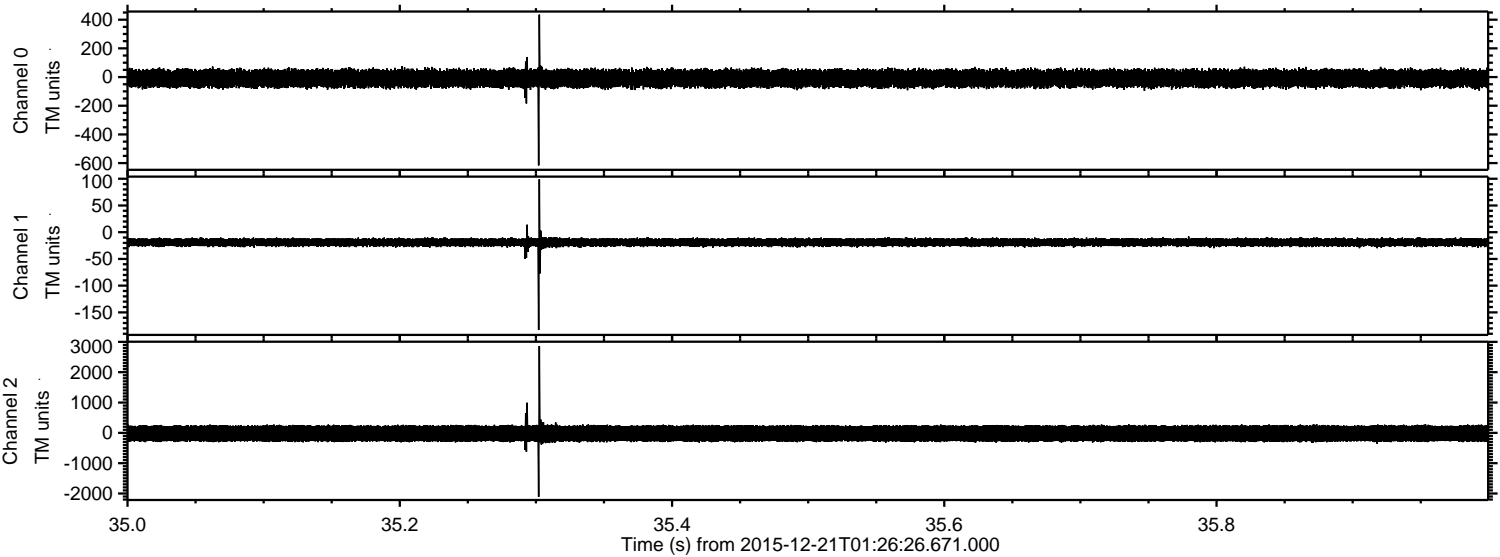

Processed Tue Feb 2 03:44:26 2016 by ELM ver.2012-10-06 from 001__elm20151221_012625__dat00.bin

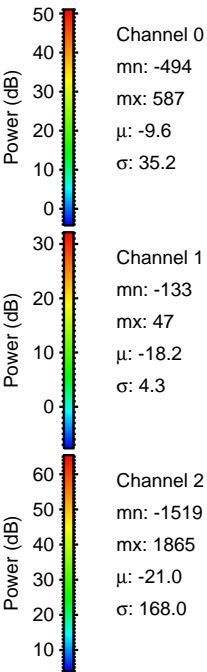
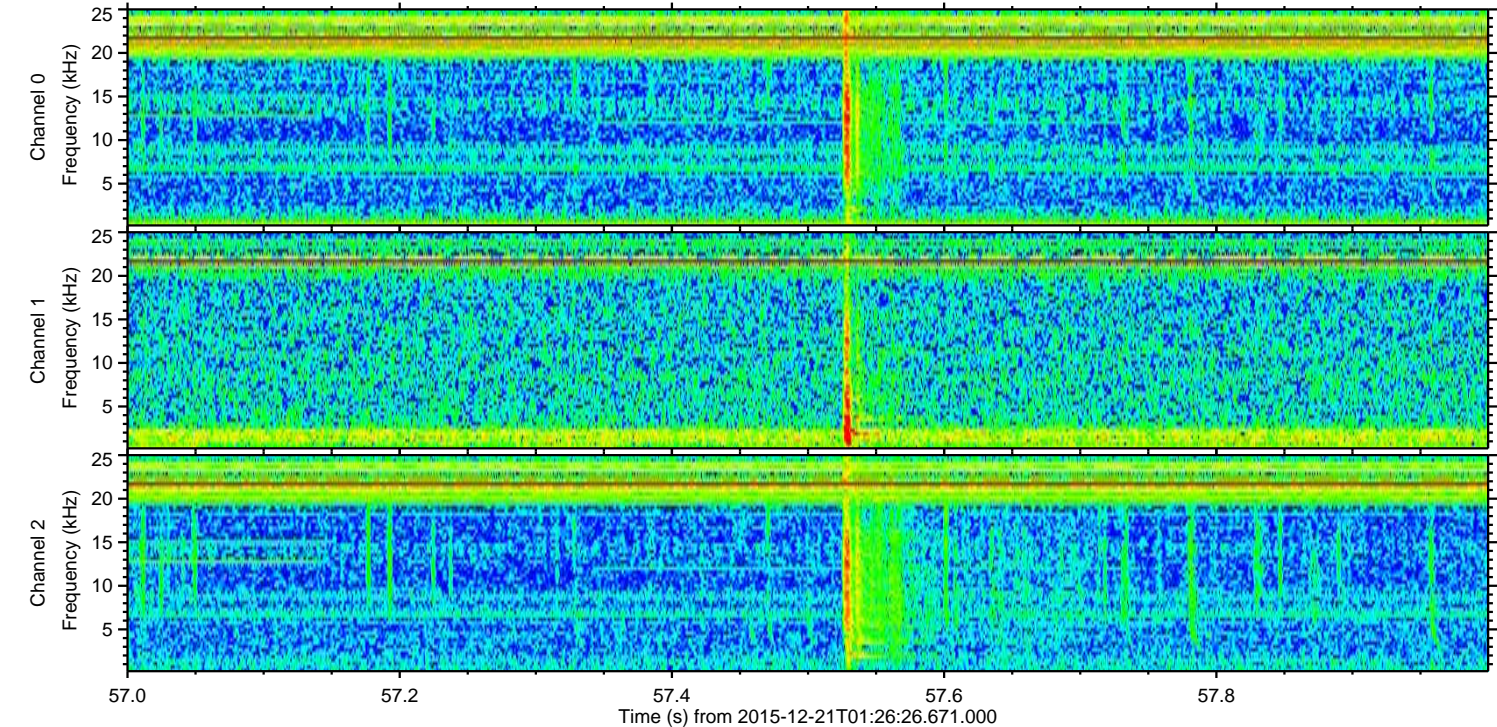
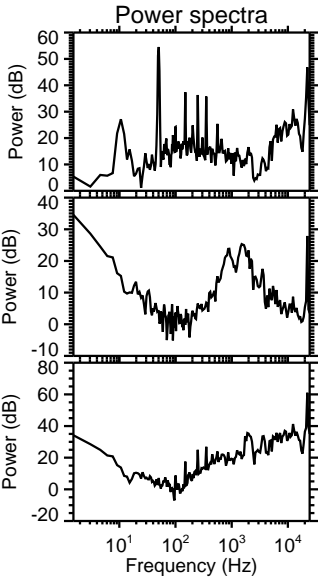
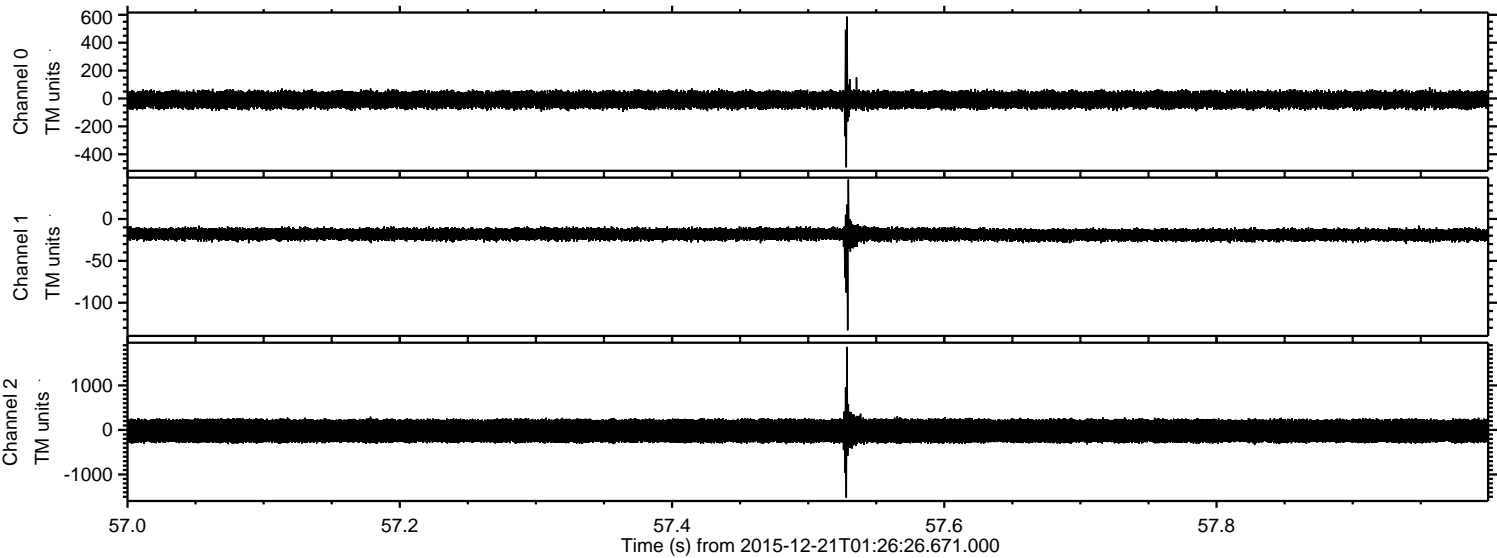

ELMAVAN 3D WAVEFORMS (Measured data sampled at 50 kHz) 51000 packets of 144 samples from 2015-12-21T01:26:26.671.000. Part 141/147

Processed Tue Feb 2 03:44:28 2016 by ELM ver.2012-10-06 from 001__elm20151221_012625__dat00.bin

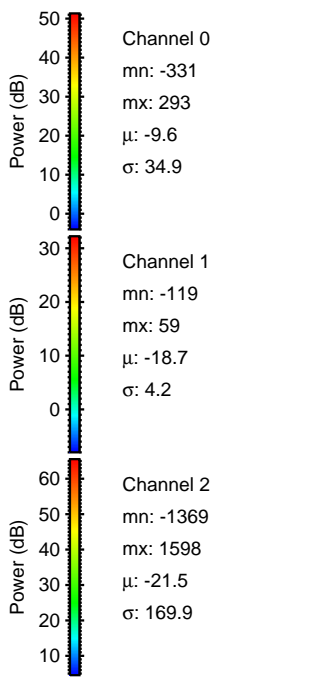
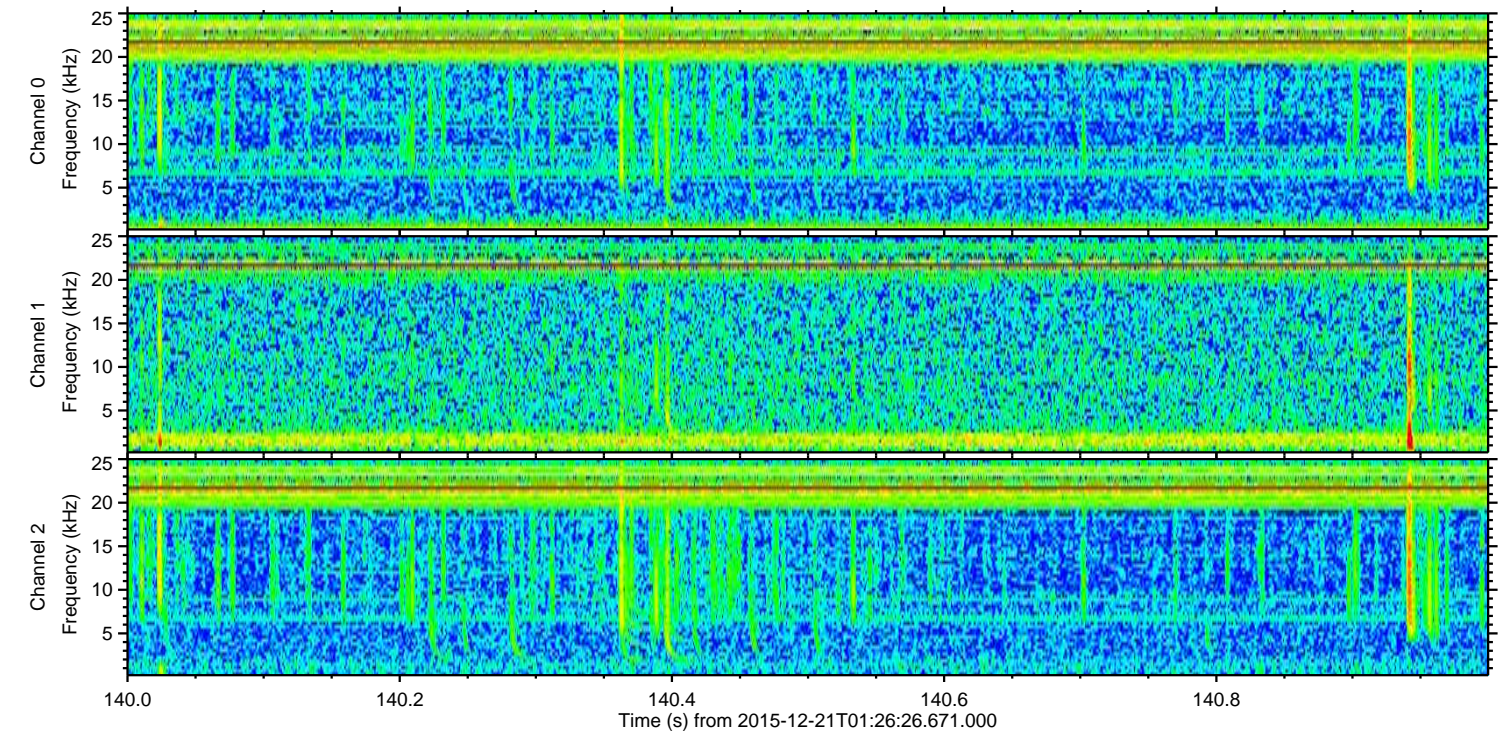
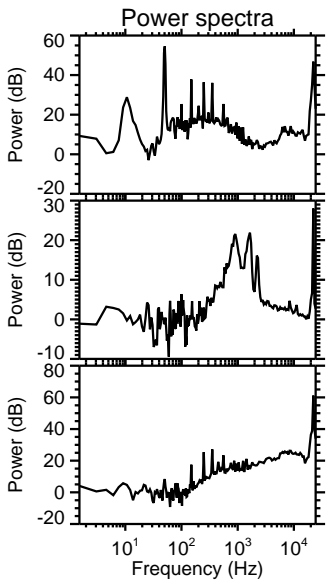
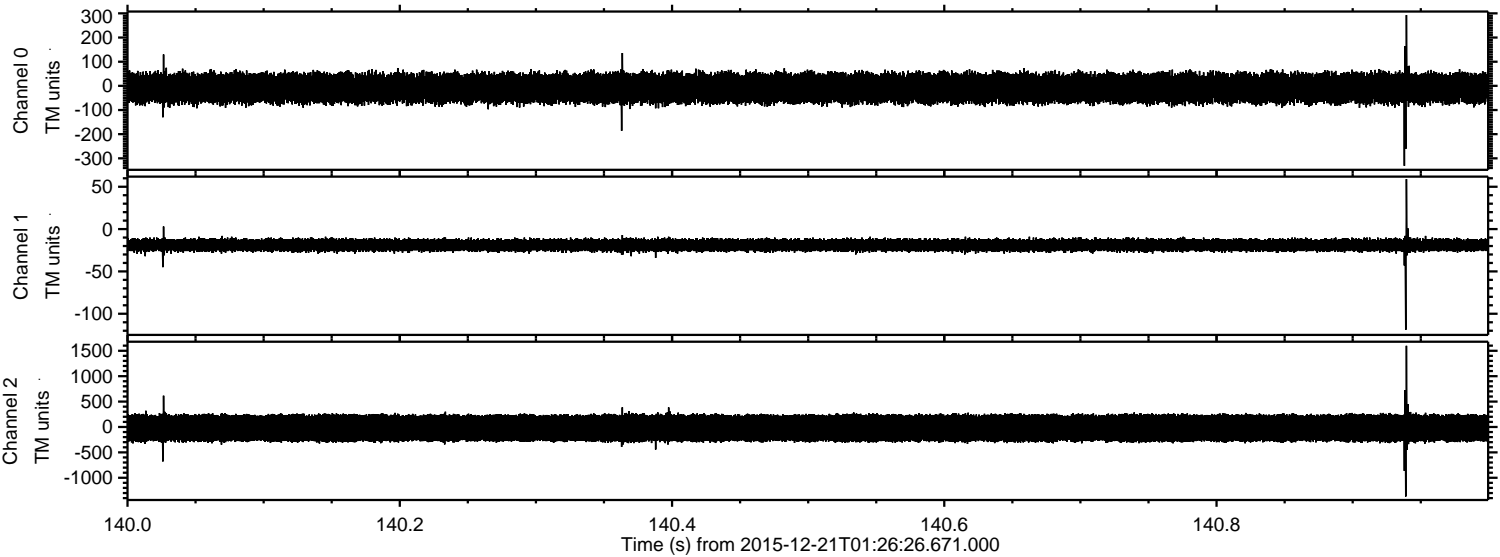

Processed Tue Feb 2 03:44:29 2016 by ELM ver.2012-10-06 from 001__elm20151221_012625__dat00.bin

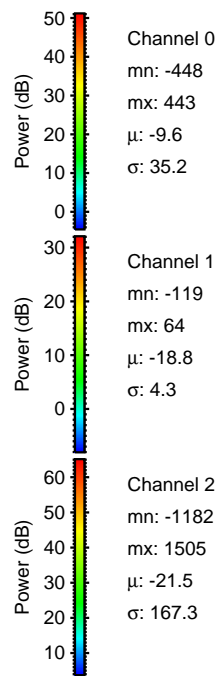
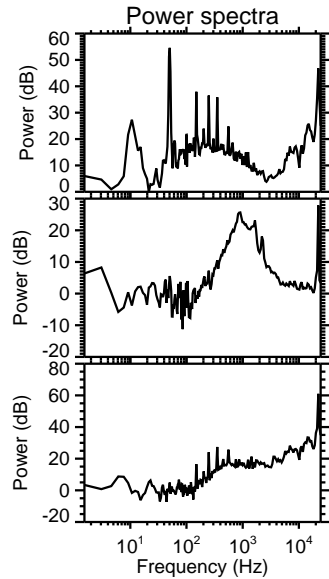
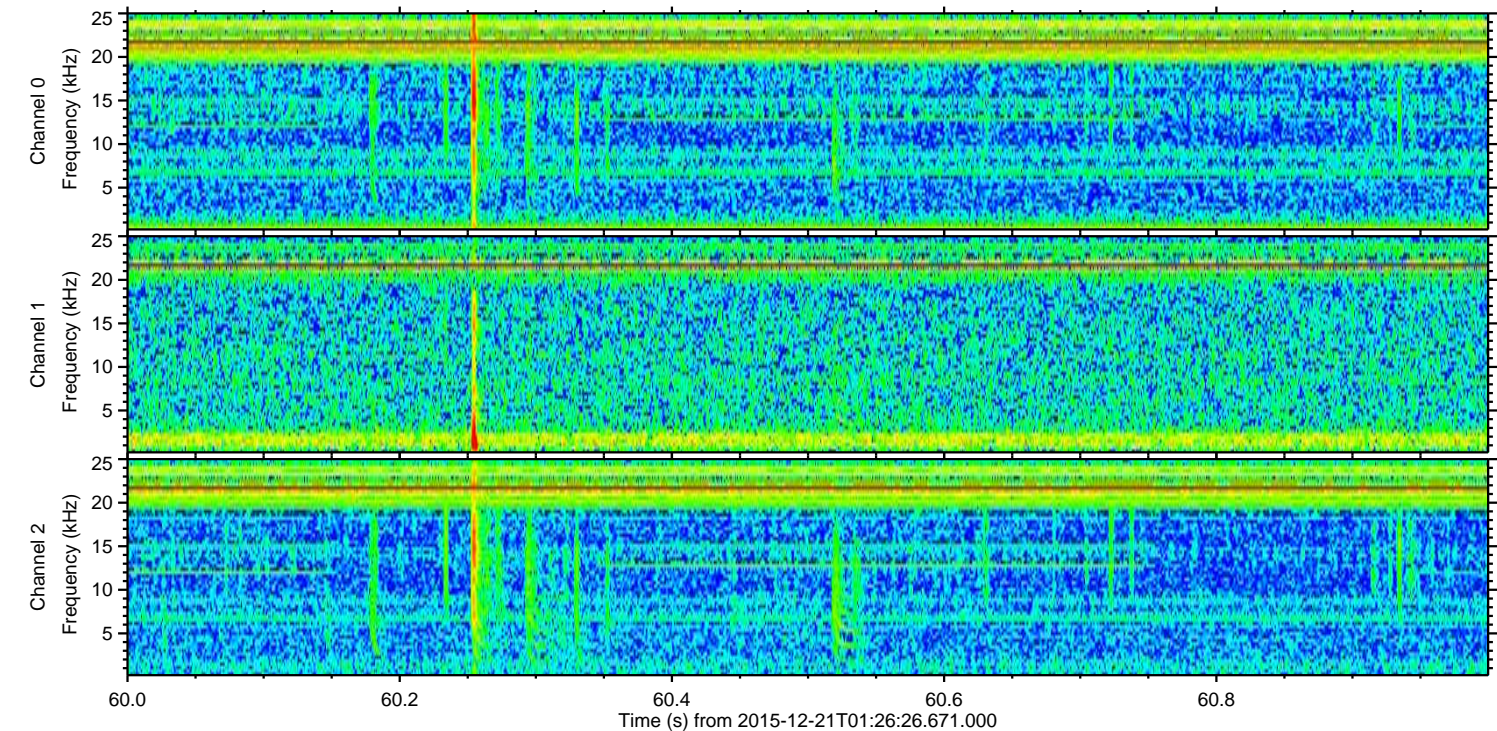
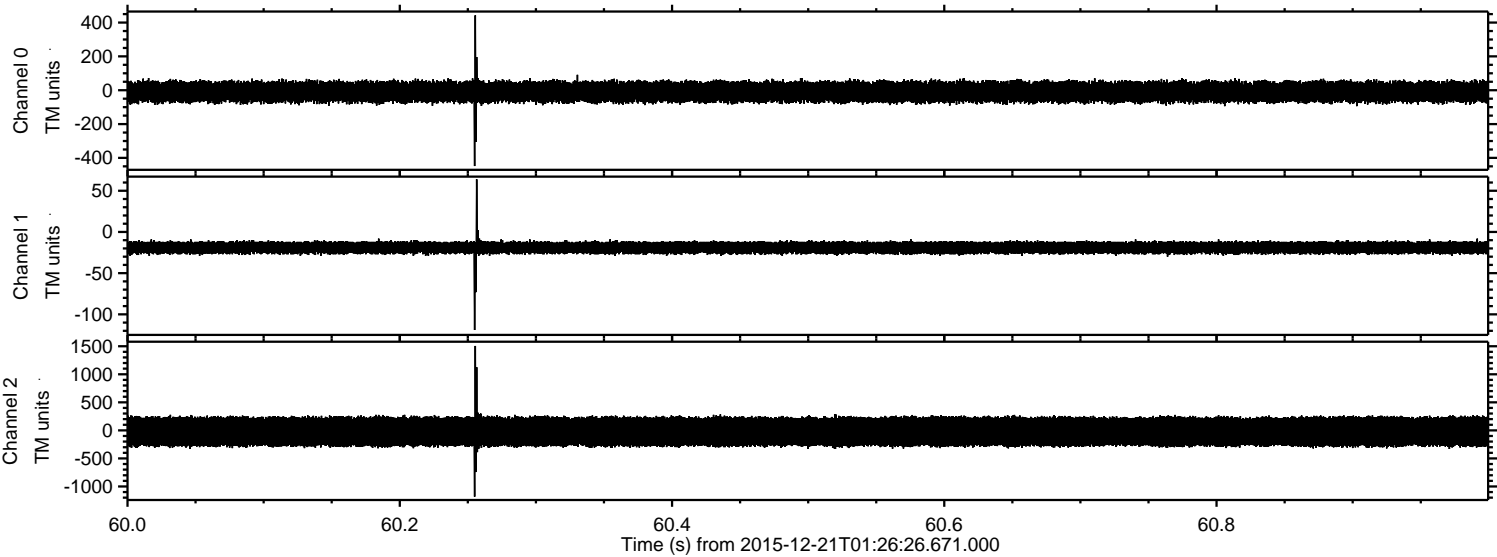

ELMAVAN 3D WAVEFORMS (Measured data sampled at 50 kHz) 51000 packets of 144 samples from 2015-12-21T01:26:26.671.000. Part 119/147

Processed Tue Feb 2 03:44:30 2016 by ELM ver.2012-10-06 from 001__elm20151221_012625__dat00.bin

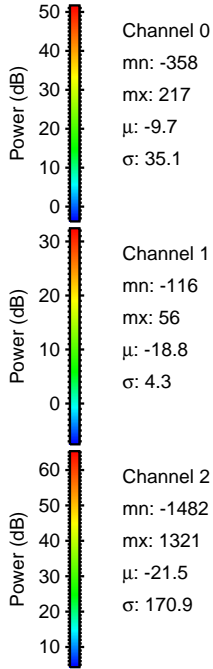
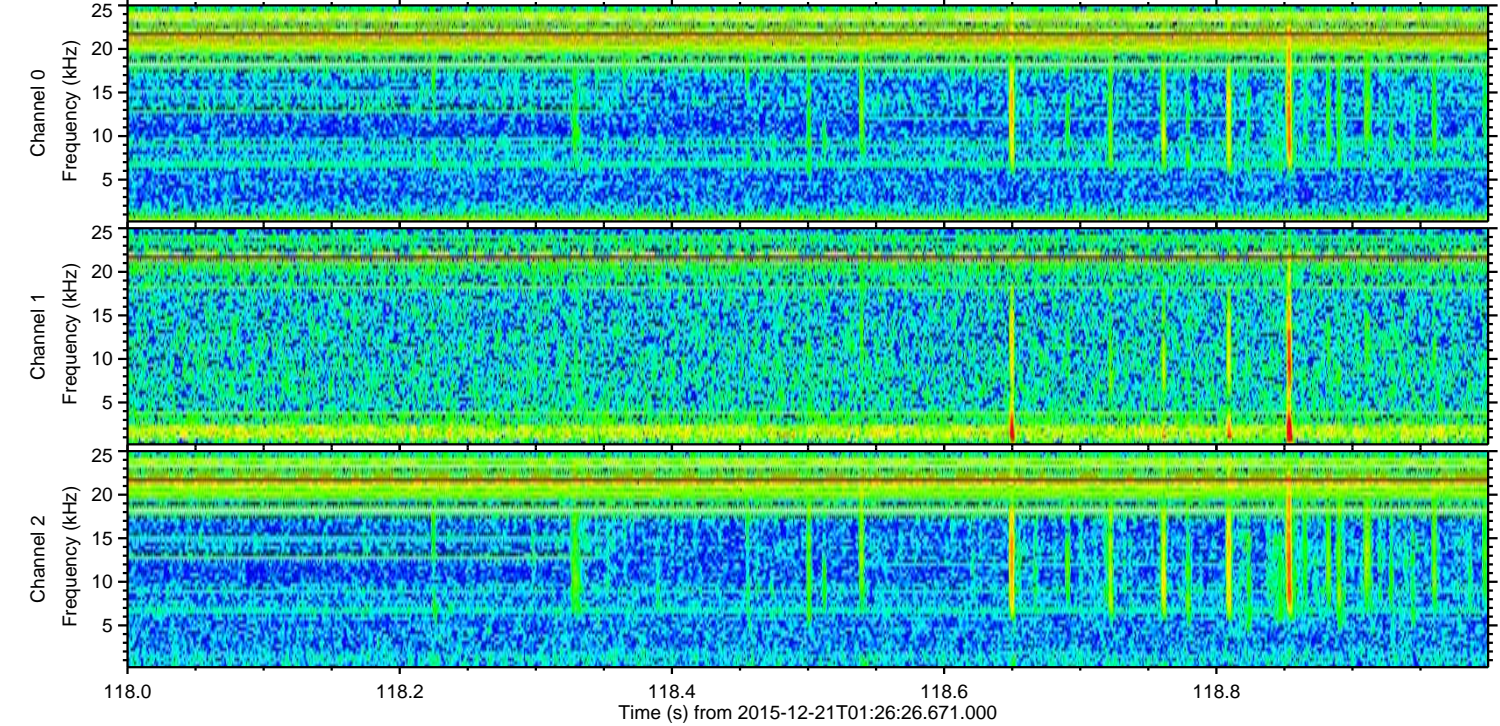
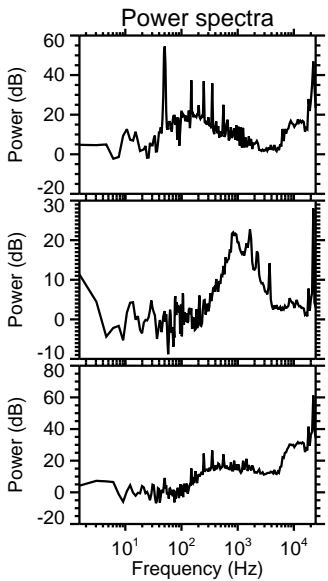
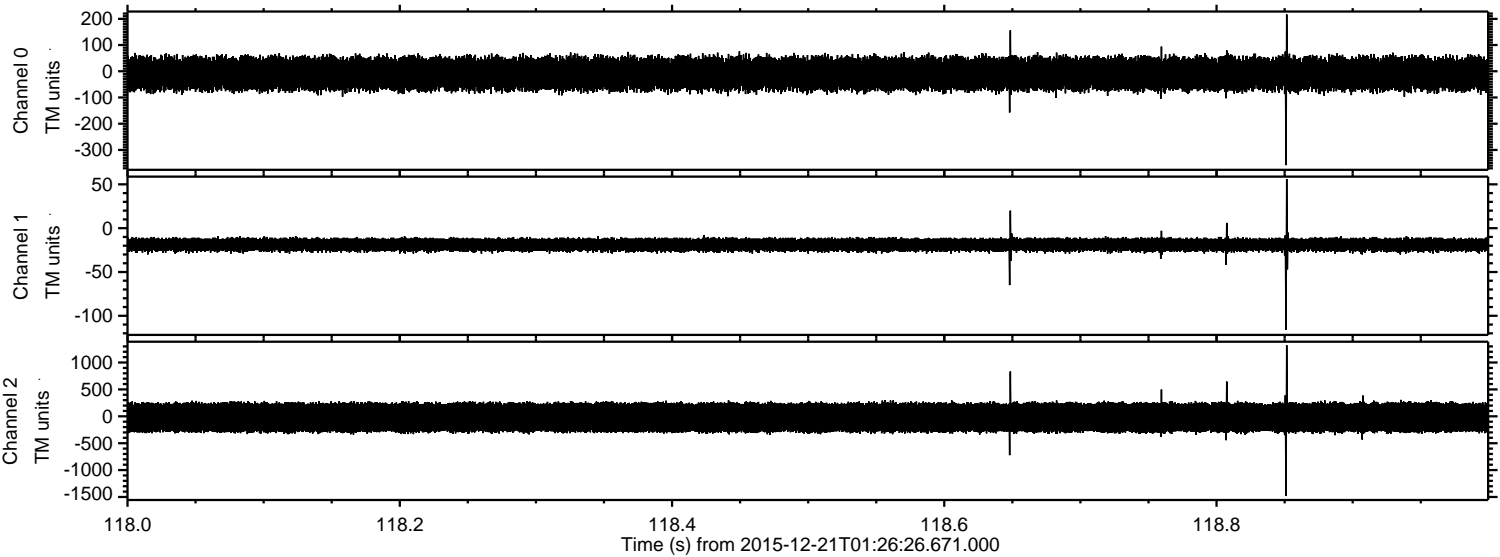

Channel 0
mn: -358
mx: 217
 μ : -9.7
 σ : 35.1

Channel 1
mn: -116
mx: 56
 μ : -18.8
 σ : 4.3

Channel 2
mn: -1482
mx: 1321
 μ : -21.5
 σ : 170.9

Processed Tue Feb 2 03:44:32 2016 by ELM ver.2012-10-06 from 001__elm20151221_012625__dat00.bin

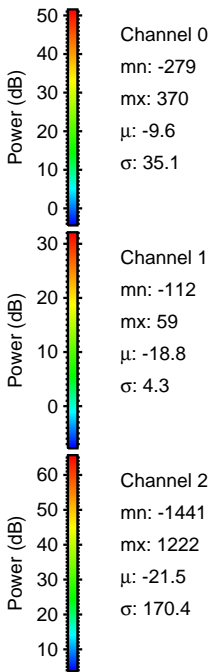
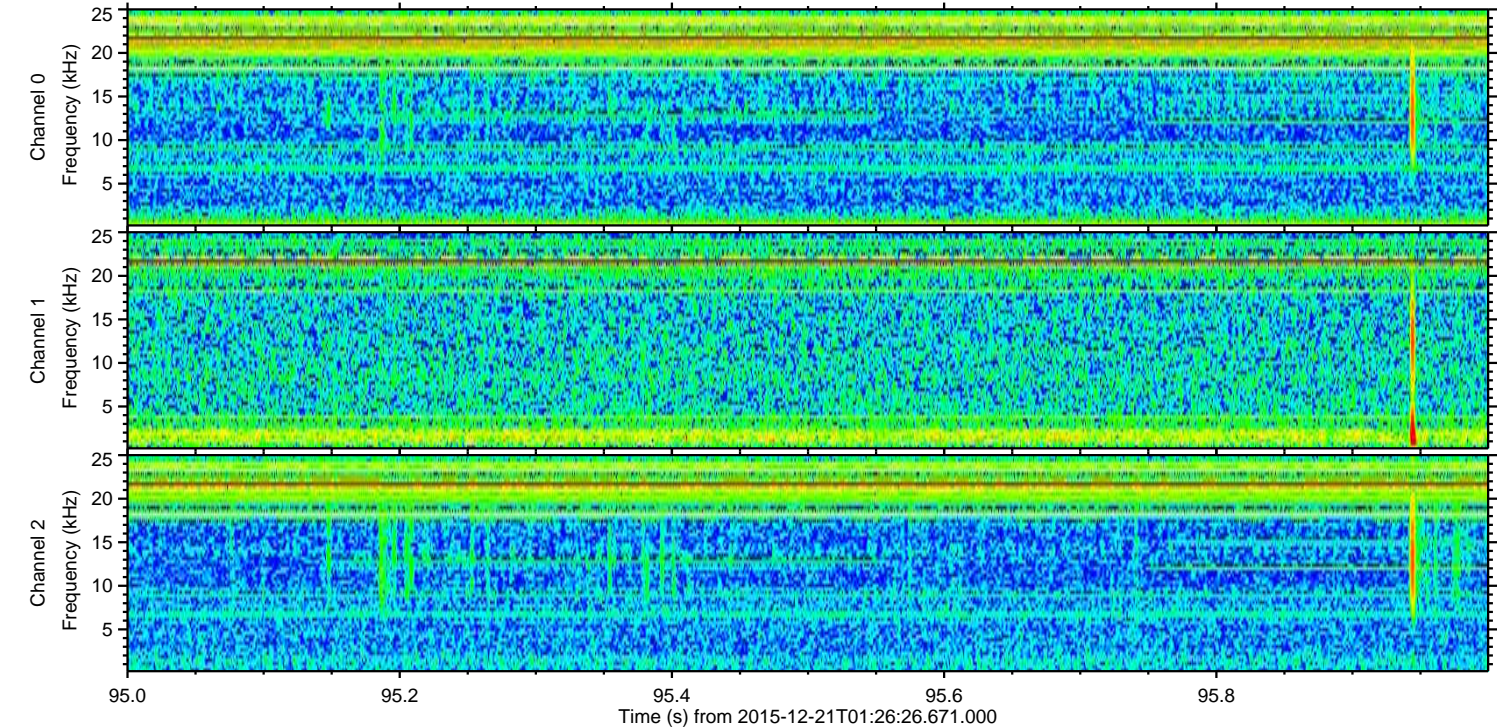
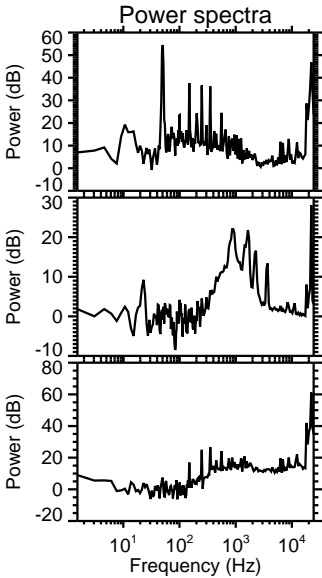
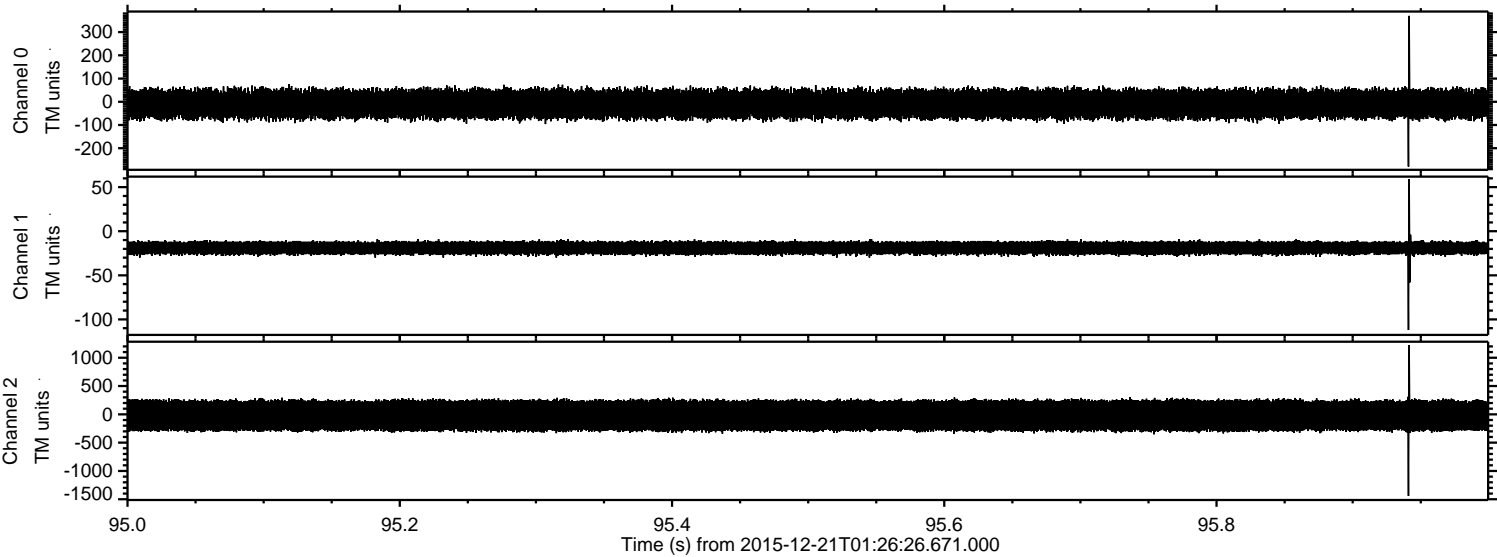

Processed Tue Feb 2 03:44:33 2016 by ELM ver.2012-10-06 from 001__elm20151221_012625__dat00.bin

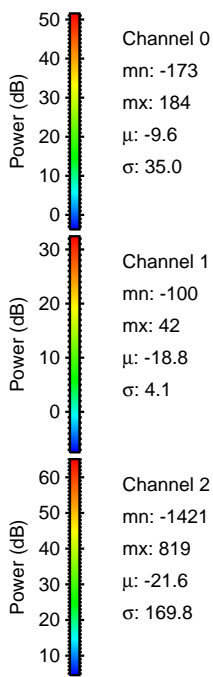
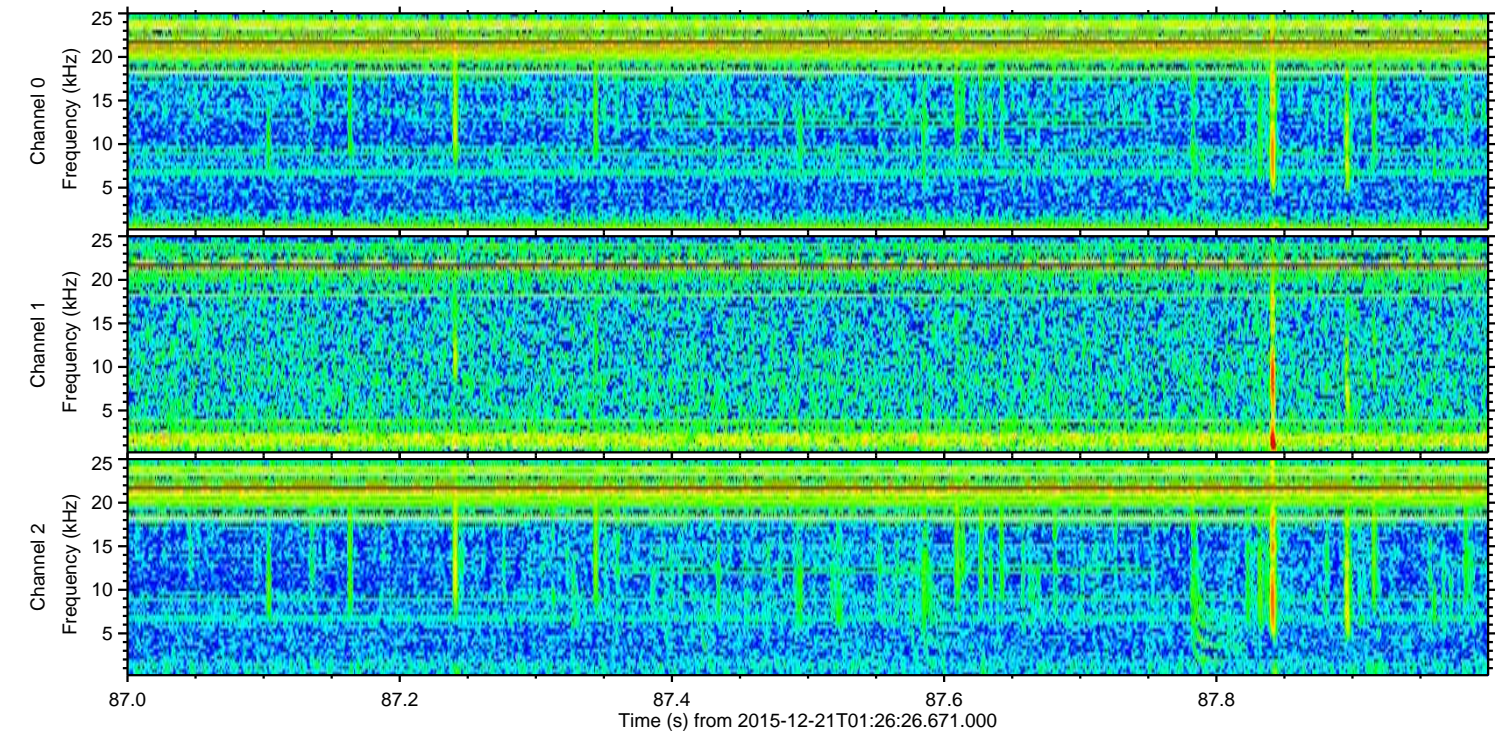
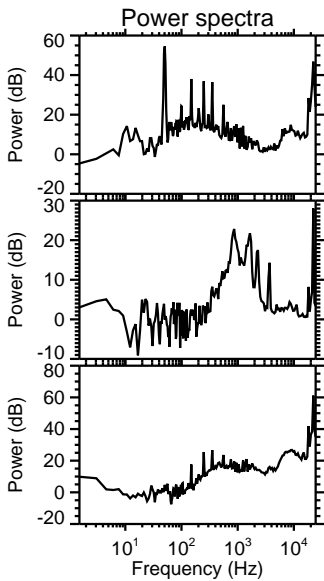
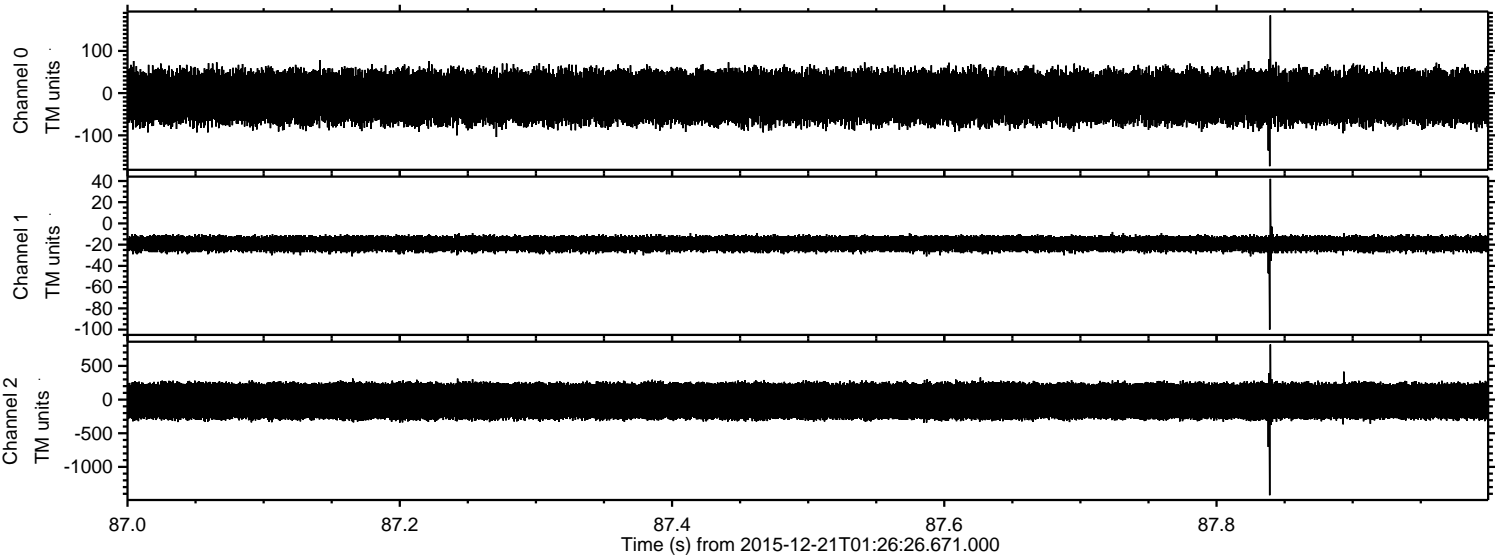

Processed Tue Feb 2 03:44:34 2016 by ELM ver.2012-10-06 from 001__elm20151221_012625__dat00.bin

