

ELMAVAN 3D WAVEFORMS (Measured data sampled at 50 kHz) 51000 packets of 144 samples from 2015-12-21T01:16:26.240.000.

Processed Tue Feb 2 03:40:26 2016 by ELM ver.2012-10-06 from 001__elm20151221_011625__dat00.bin

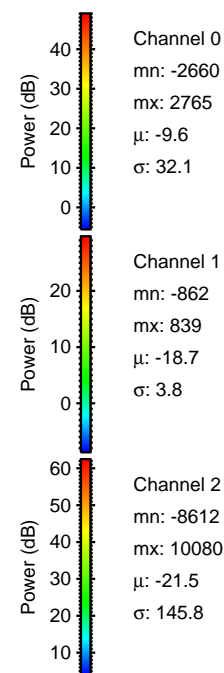
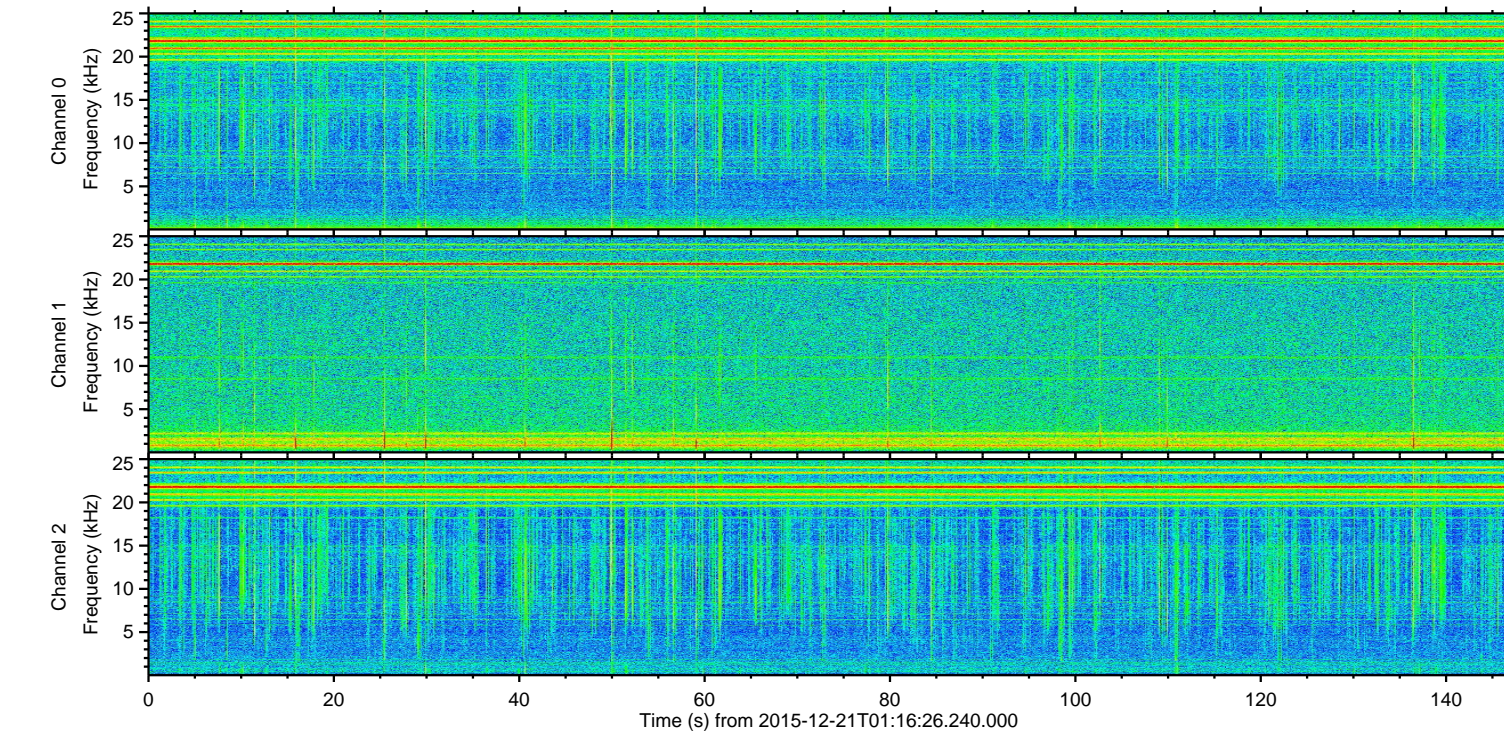
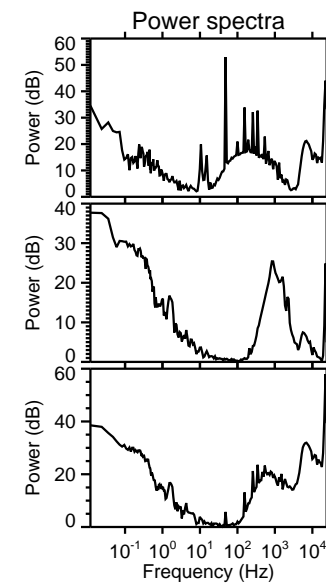
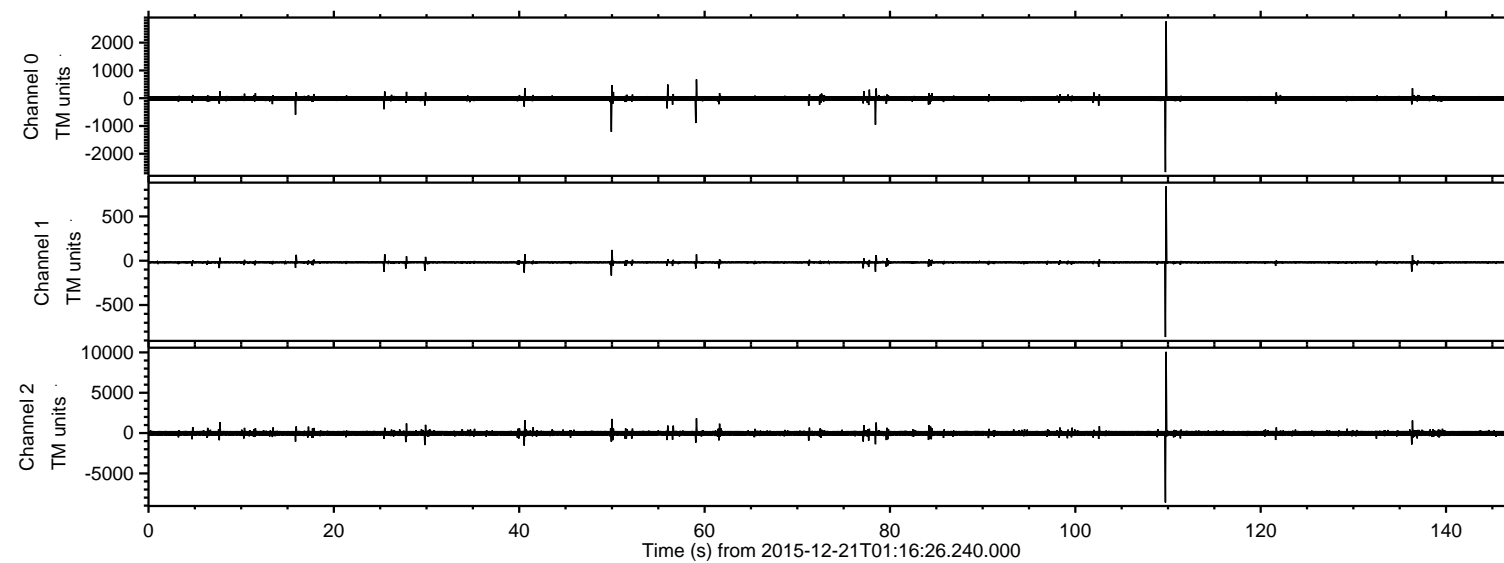

ELMAVAN 3D WAVEFORMS (Measured data sampled at 50 kHz) 51000 packets of 144 samples from 2015-12-21T01:16:26.240.000. Part 110/147

Processed Tue Feb 2 03:40:41 2016 by ELM ver.2012-10-06 from 001__elm20151221_011625__dat00.bin

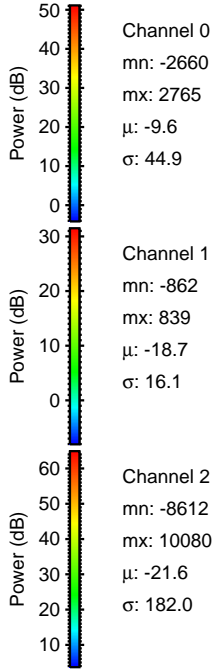
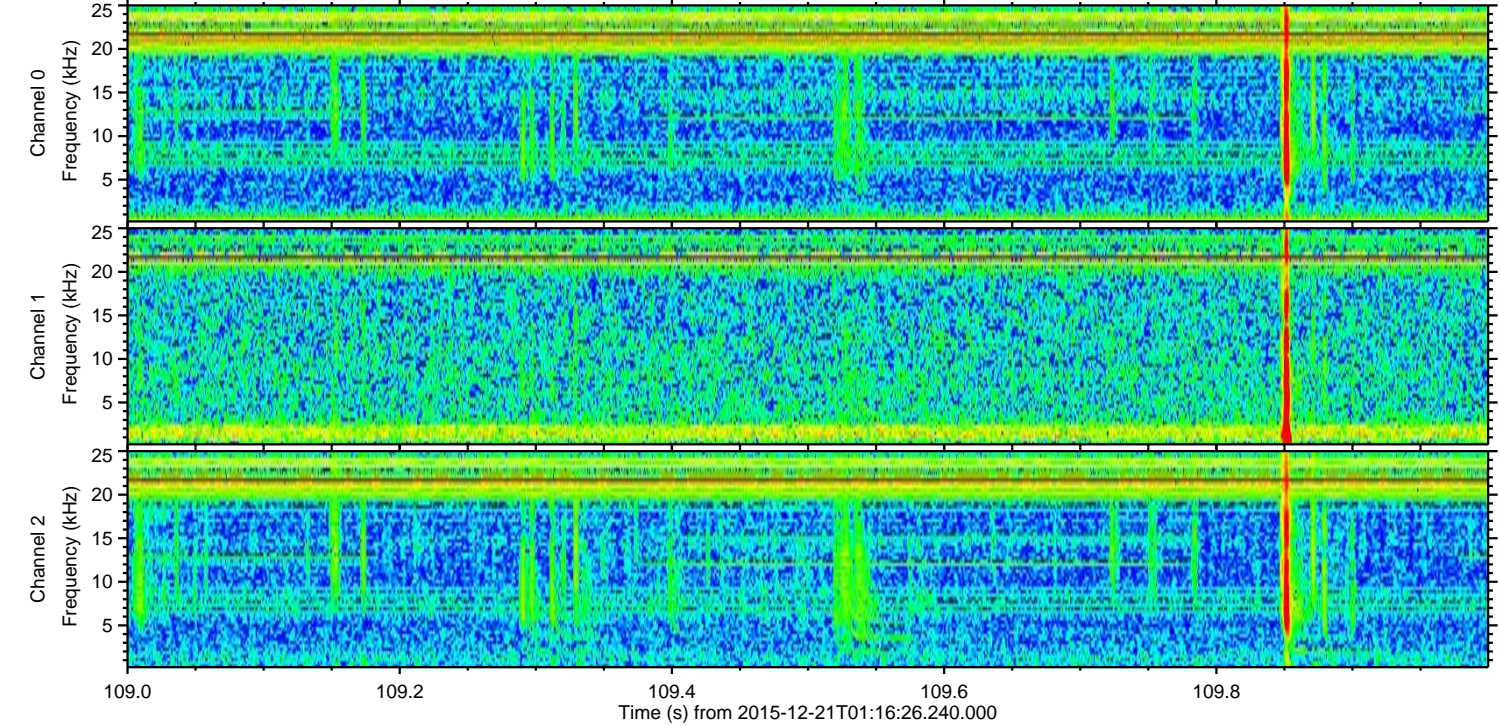
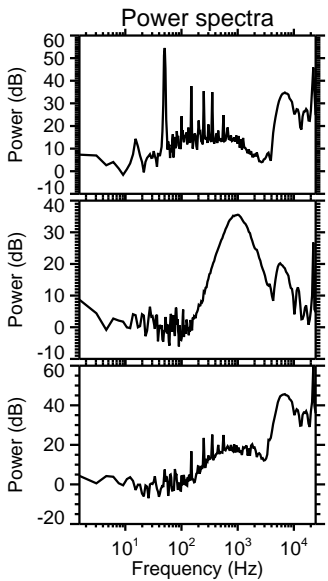
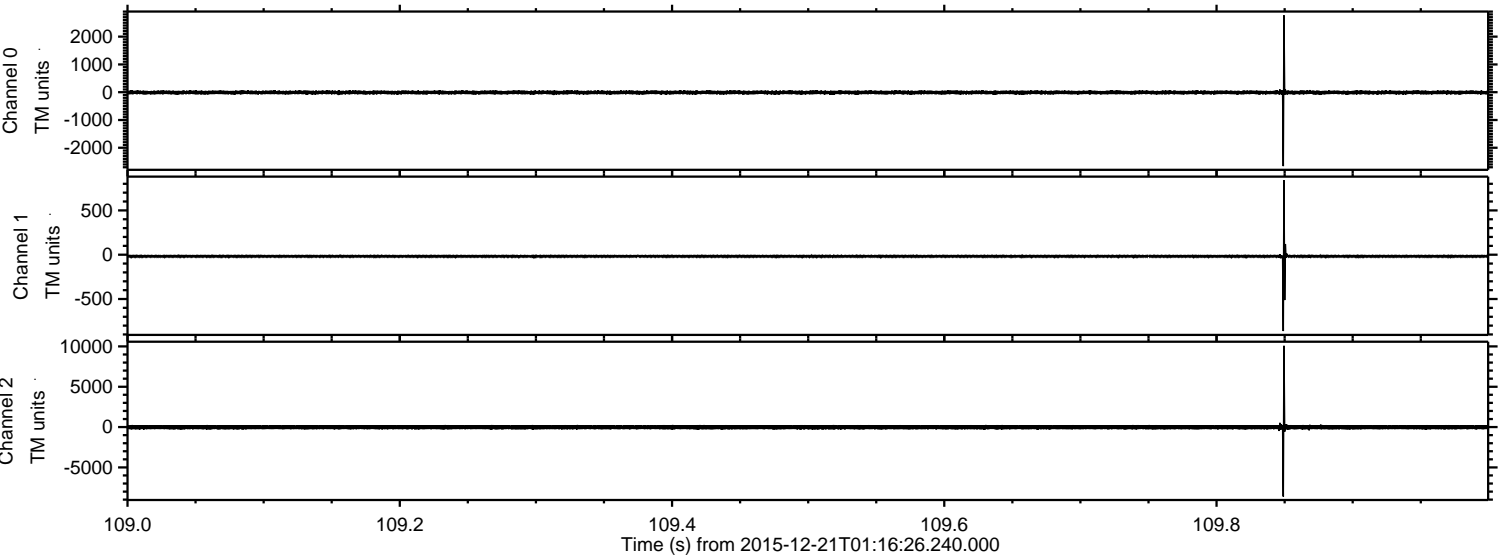

Channel 0
mn: -2660
mx: 2765
 μ : -9.6
 σ : 44.9

Channel 1
mn: -862
mx: 839
 μ : -18.7
 σ : 16.1

Channel 2
mn: -8612
mx: 10080
 μ : -21.6
 σ : 182.0

Processed Tue Feb 2 03:40:42 2016 by ELM ver.2012-10-06 from 001__elm20151221_011625__dat00.bin

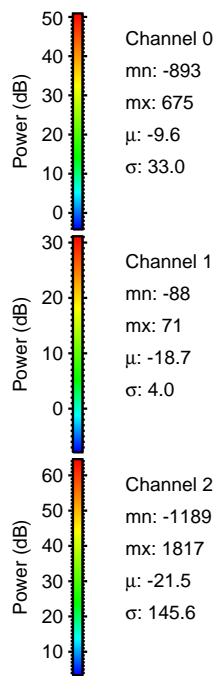
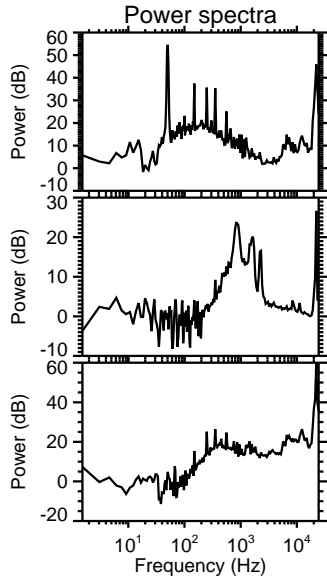
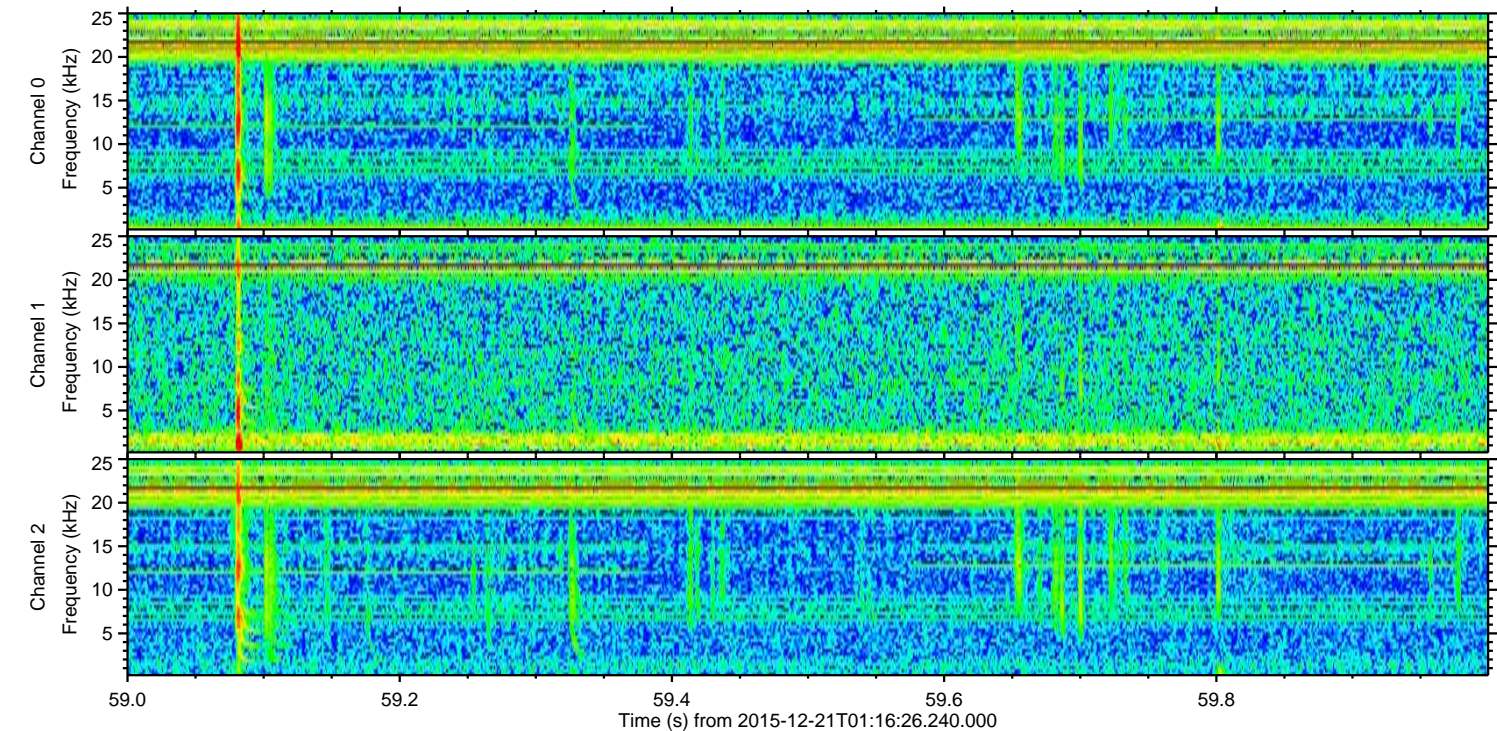
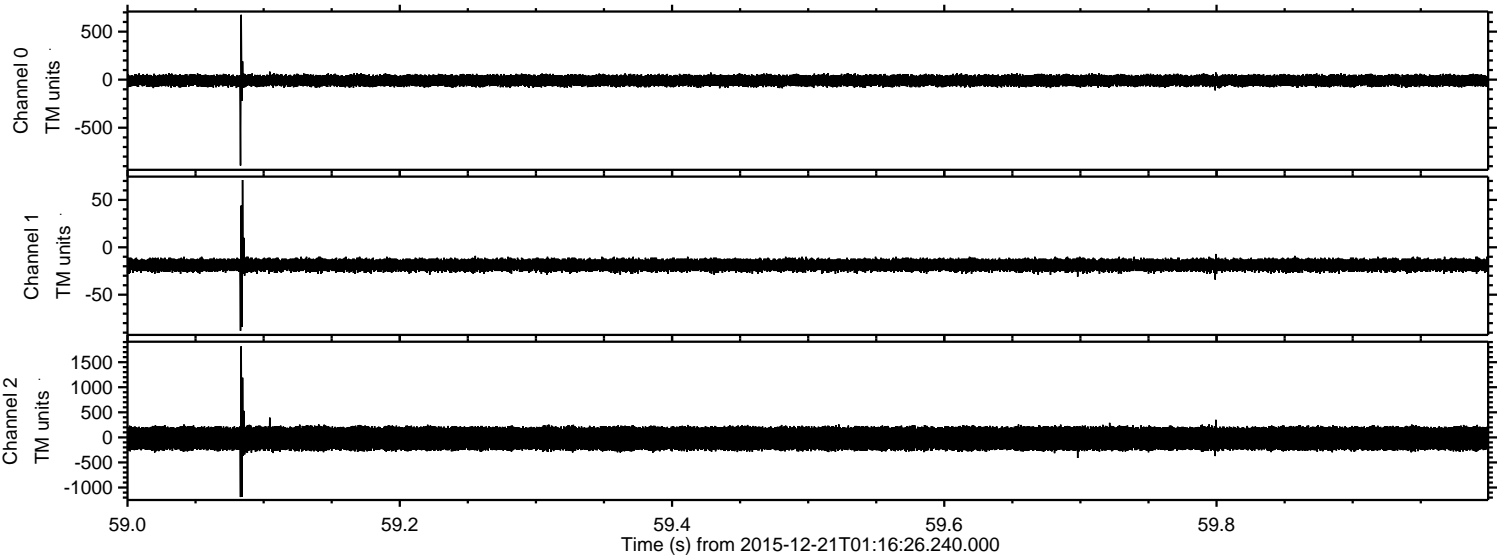

Processed Tue Feb 2 03:40:44 2016 by ELM ver.2012-10-06 from 001__elm20151221_011625__dat00.bin

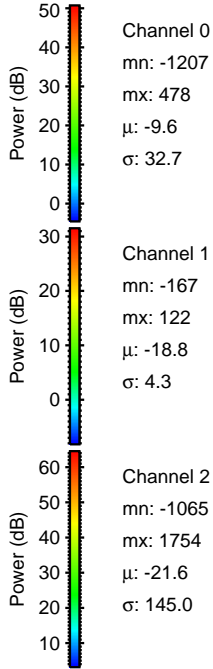
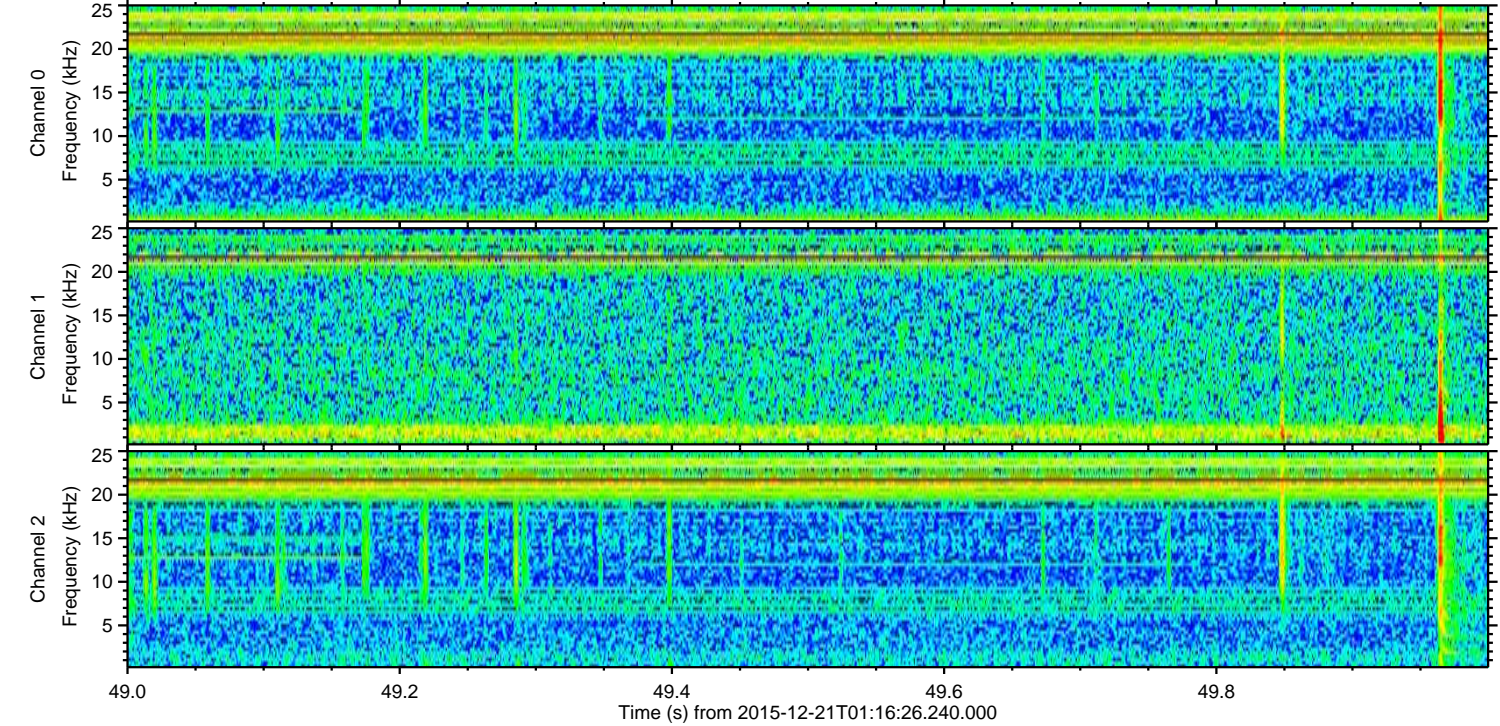
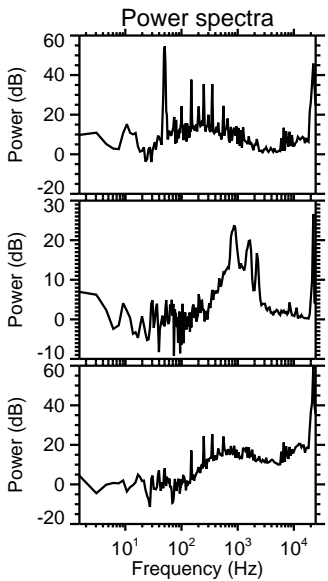
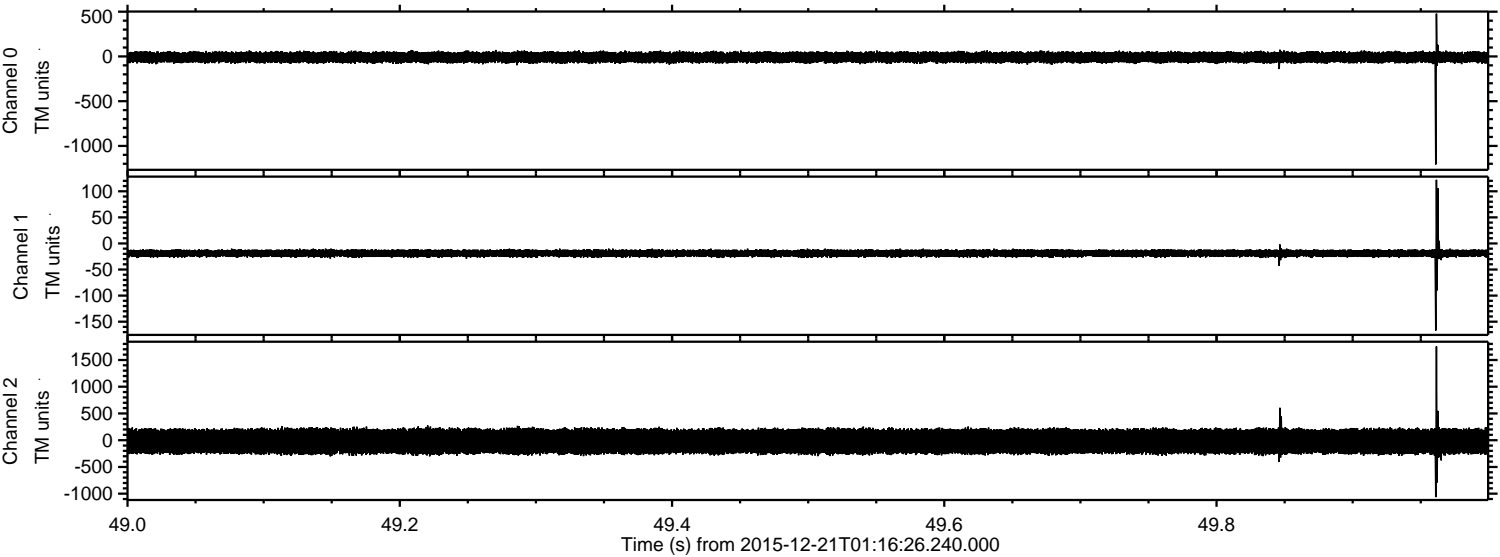

ELMAVAN 3D WAVEFORMS (Measured data sampled at 50 kHz) 51000 packets of 144 samples from 2015-12-21T01:16:26.240.000. Part 41/147

Processed Tue Feb 2 03:40:45 2016 by ELM ver.2012-10-06 from 001__elm20151221_011625__dat00.bin

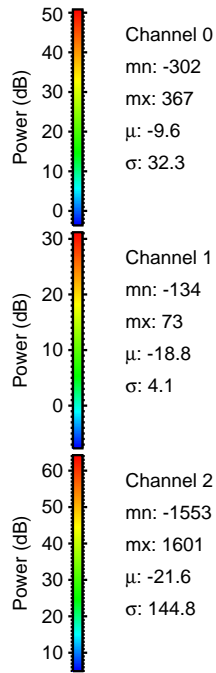
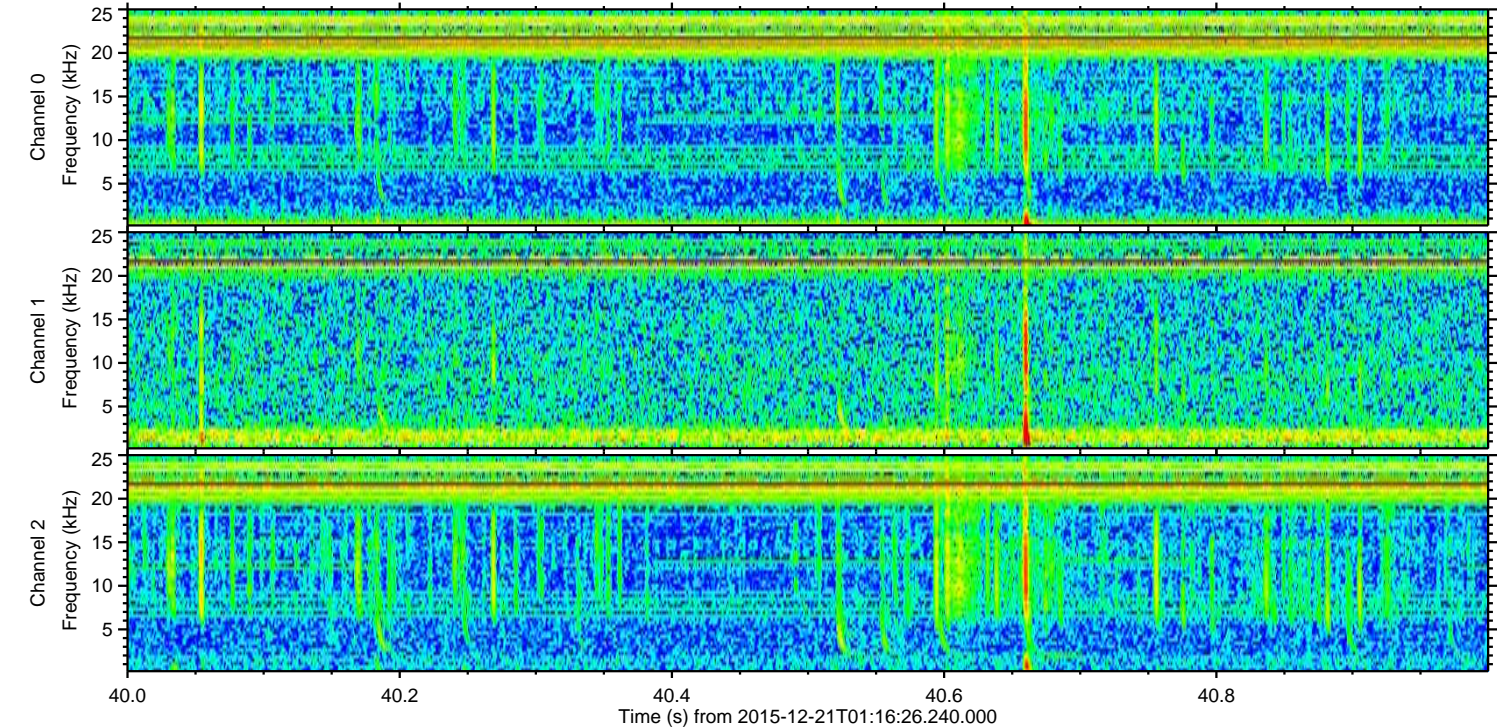
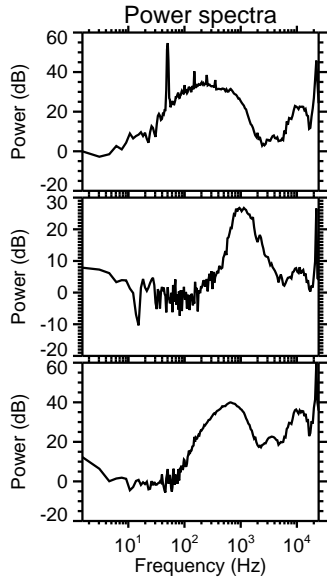
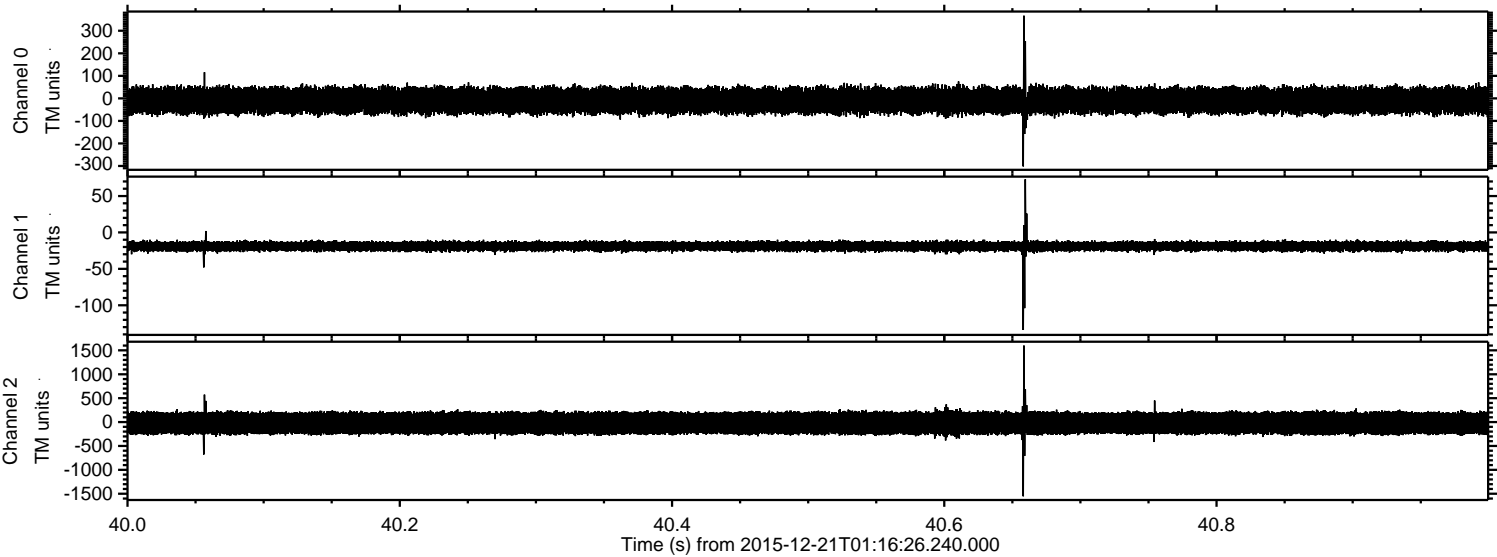

ELMAVAN 3D WAVEFORMS (Measured data sampled at 50 kHz) 51000 packets of 144 samples from 2015-12-21T01:16:26.240.000. Part 137/147

Processed Tue Feb 2 03:40:46 2016 by ELM ver.2012-10-06 from 001__elm20151221_011625__dat00.bin

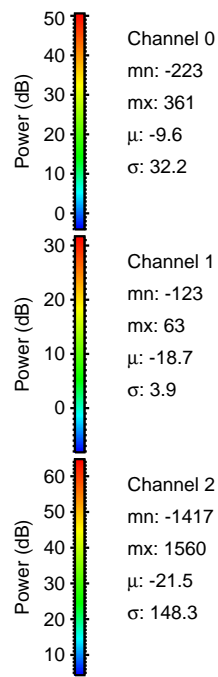
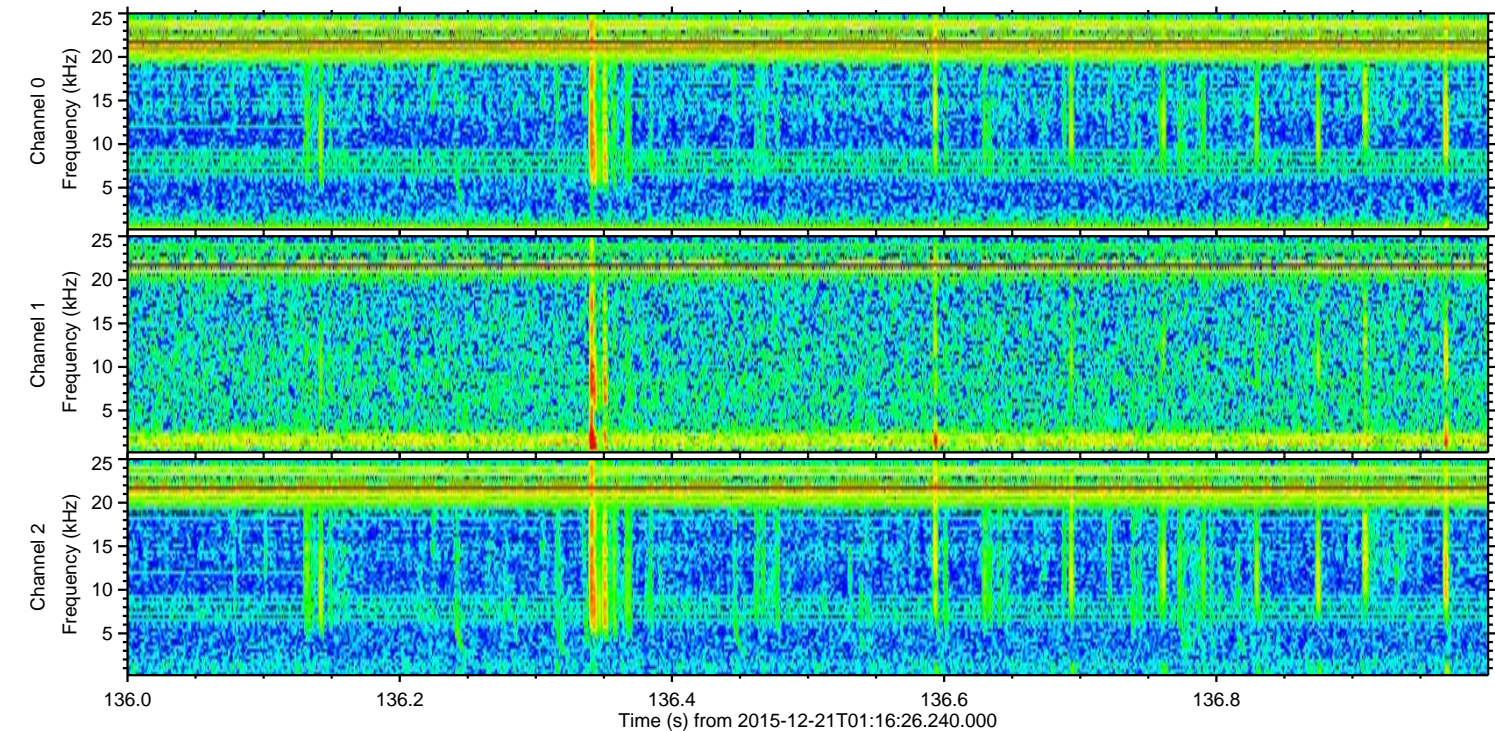
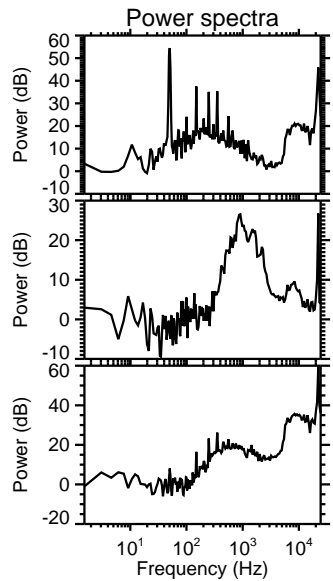
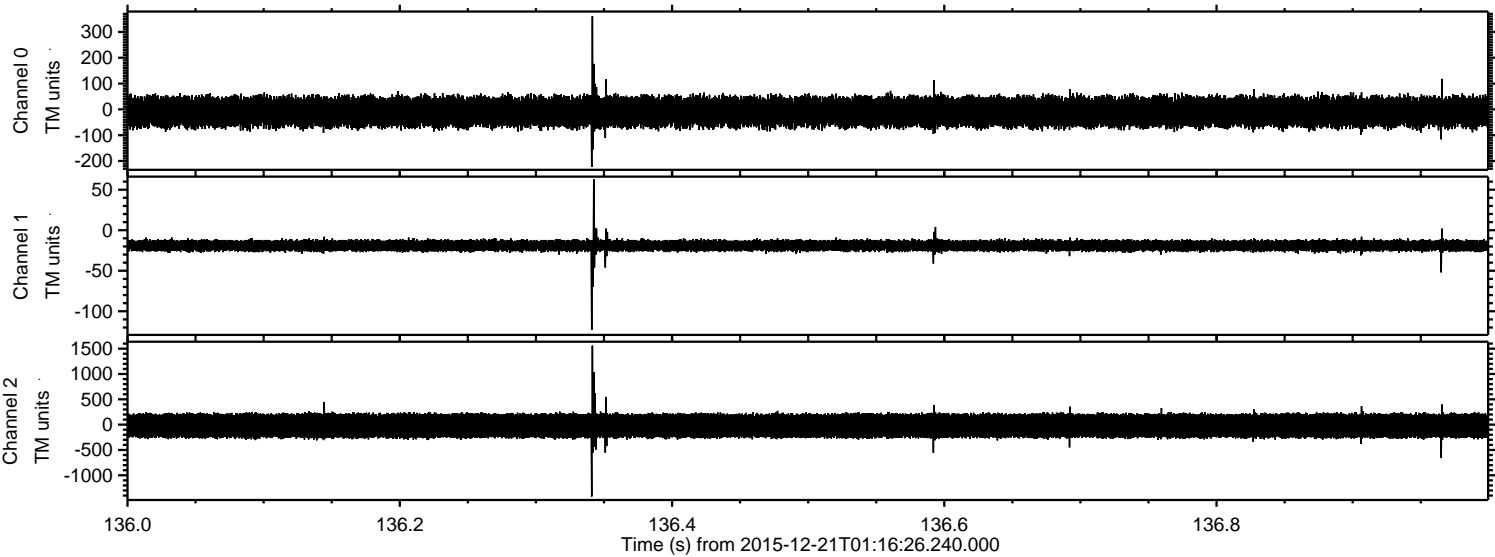

Processed Tue Feb 2 03:40:47 2016 by ELM ver.2012-10-06 from 001__elm20151221_011625__dat00.bin

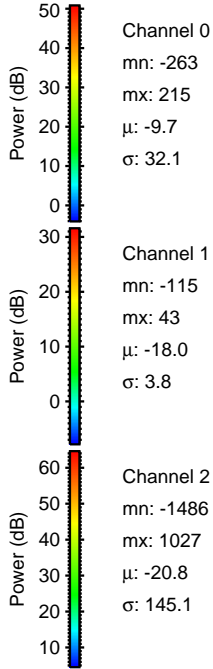
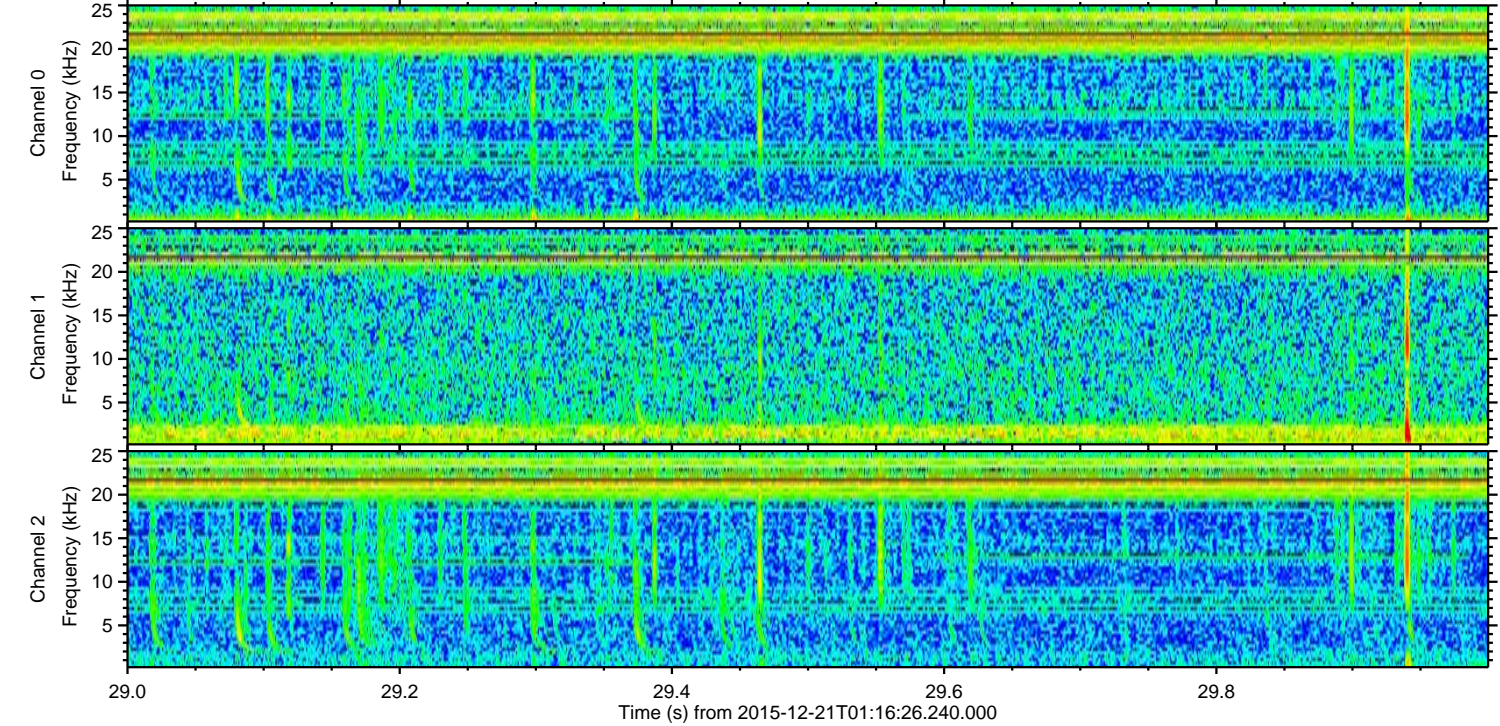
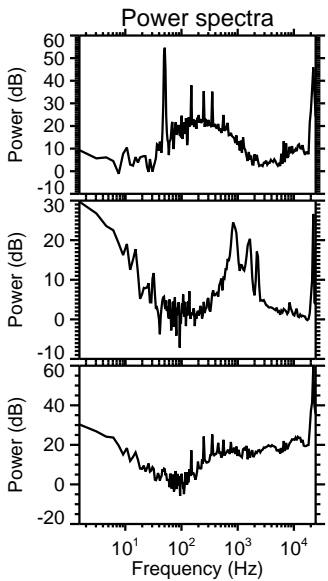
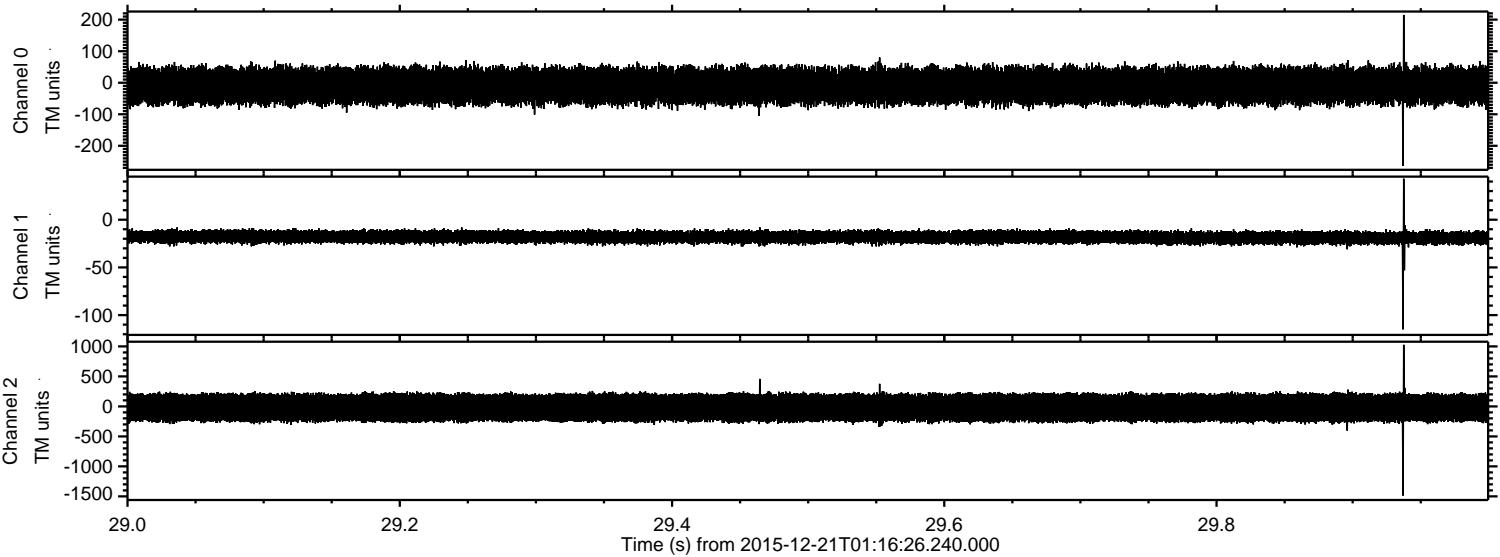

Channel 0
mn: -263
mx: 215
 μ : -9.7
 σ : 32.1

Channel 1
mn: -115
mx: 43
 μ : -18.0
 σ : 3.8

Channel 2
mn: -1486
mx: 1027
 μ : -20.8
 σ : 145.1

Processed Tue Feb 2 03:40:48 2016 by ELM ver.2012-10-06 from 001__elm20151221_011625__dat00.bin

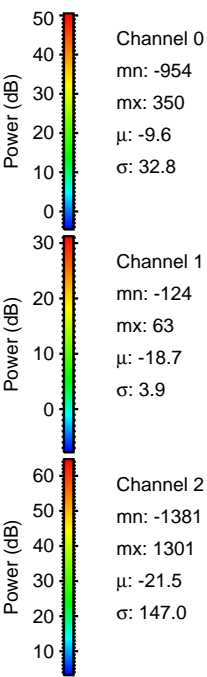
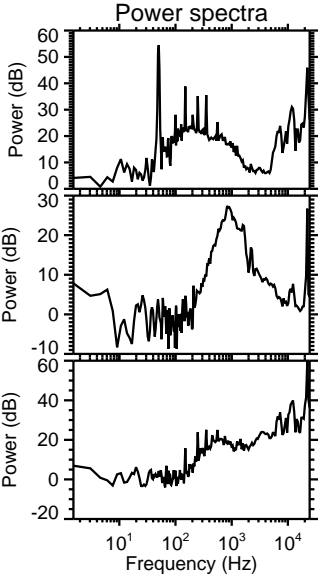
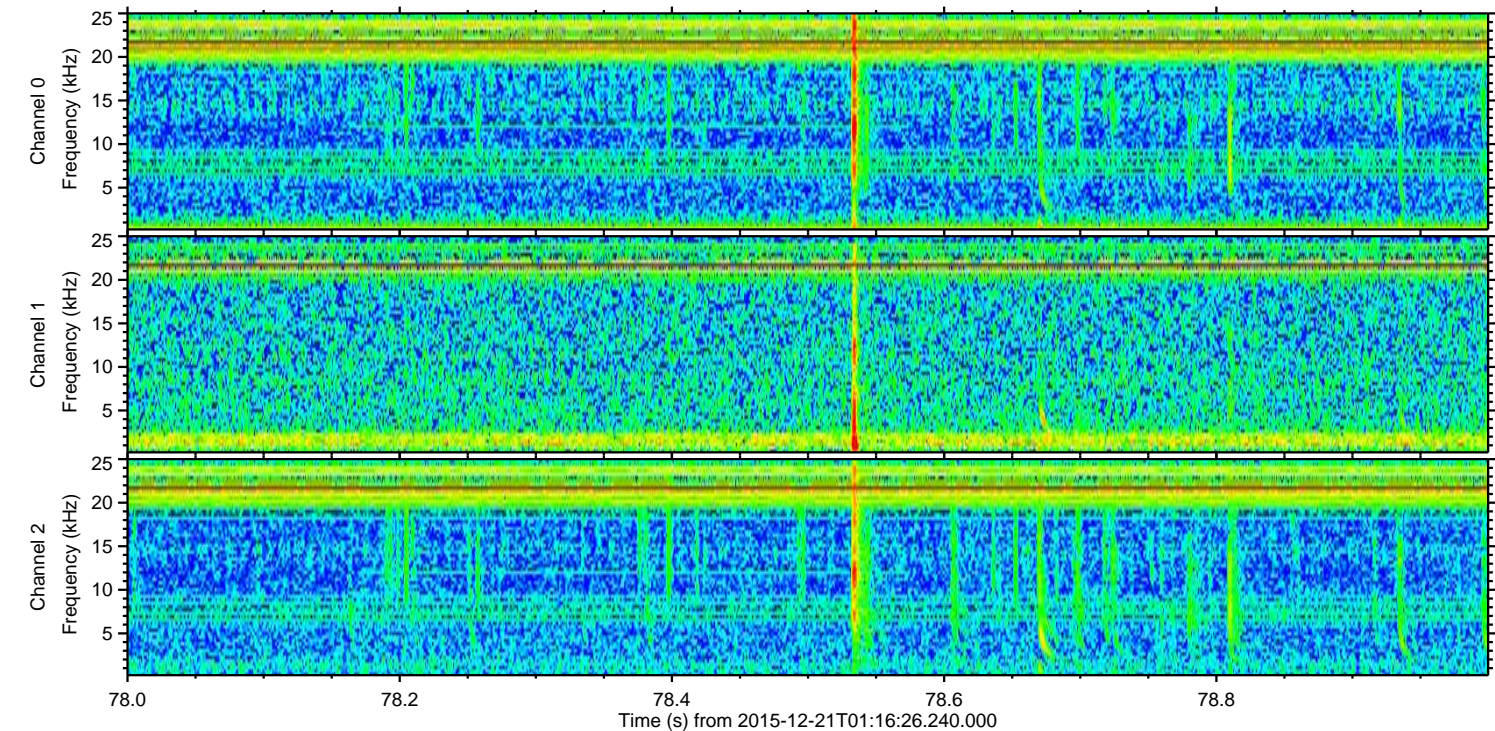
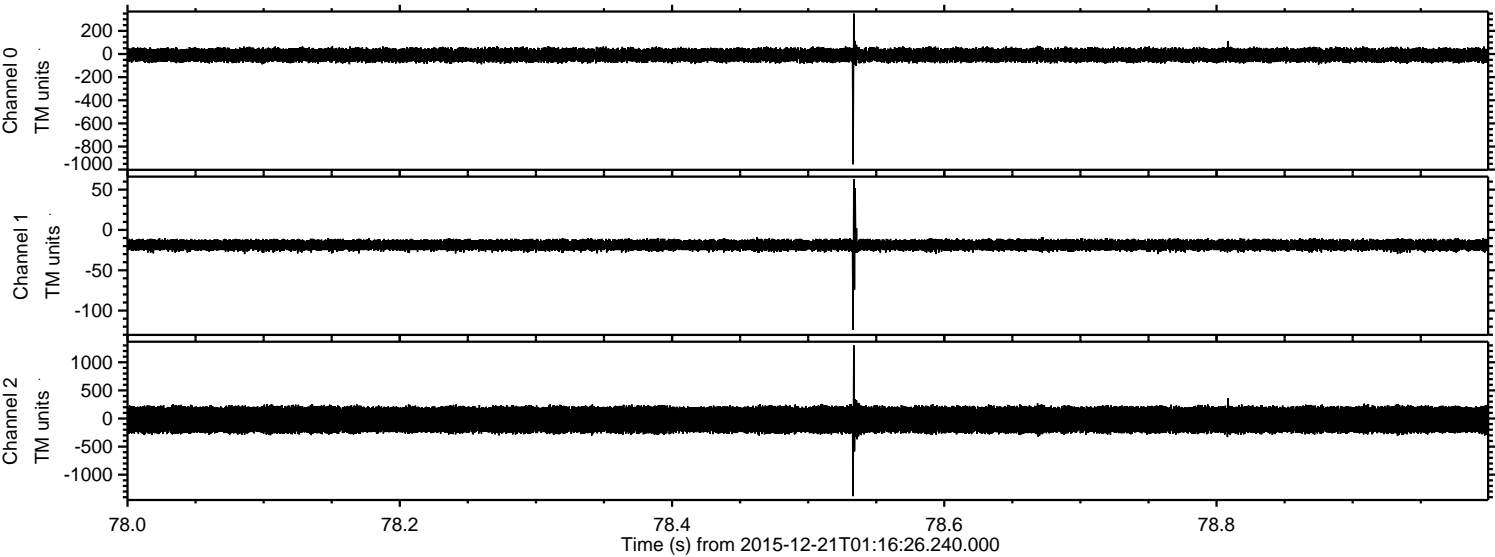

Processed Tue Feb 2 03:40:49 2016 by ELM ver.2012-10-06 from 001__elm20151221_011625__dat00.bin

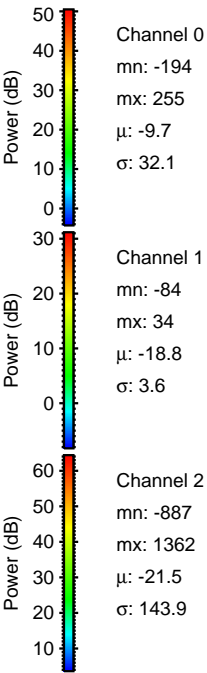
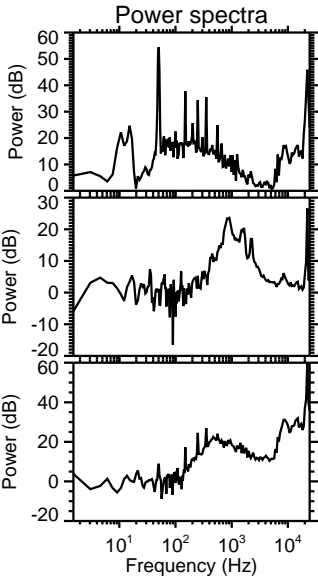
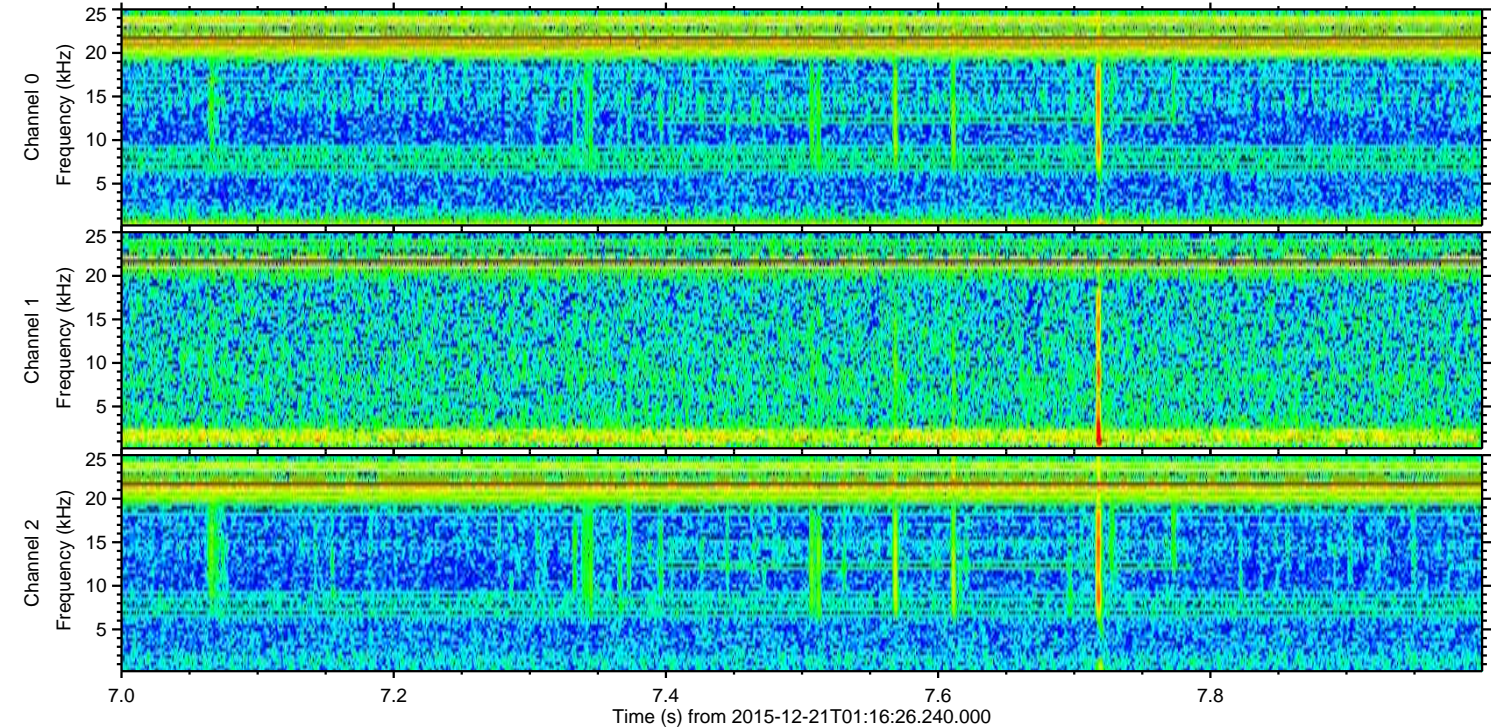
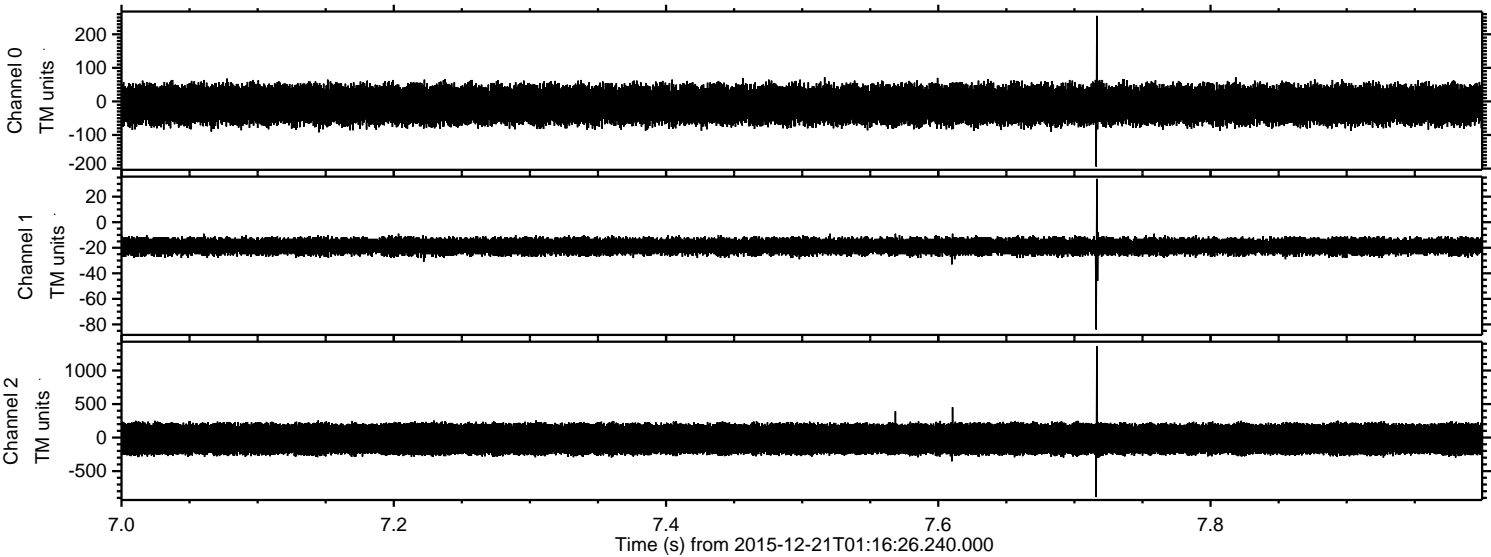

Processed Tue Feb 2 03:40:50 2016 by ELM ver.2012-10-06 from 001__elm20151221_011625__dat00.bin

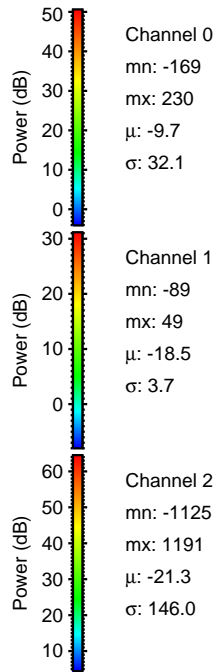
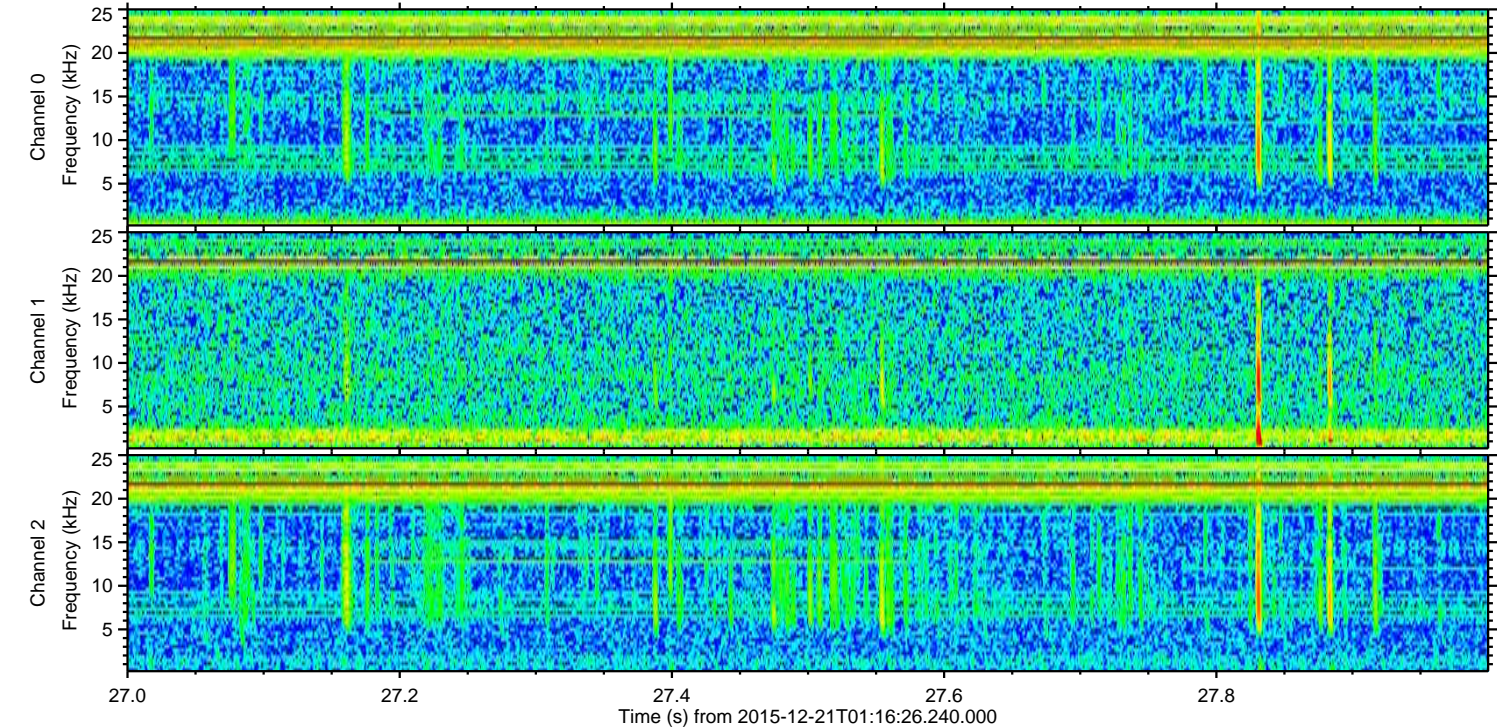
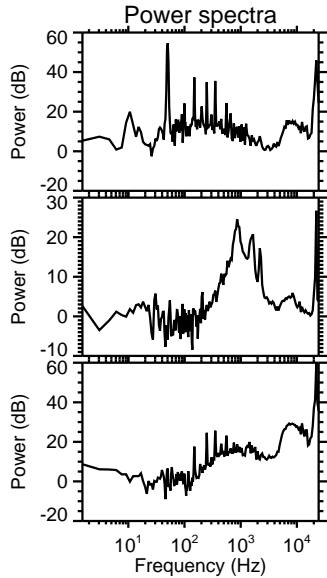
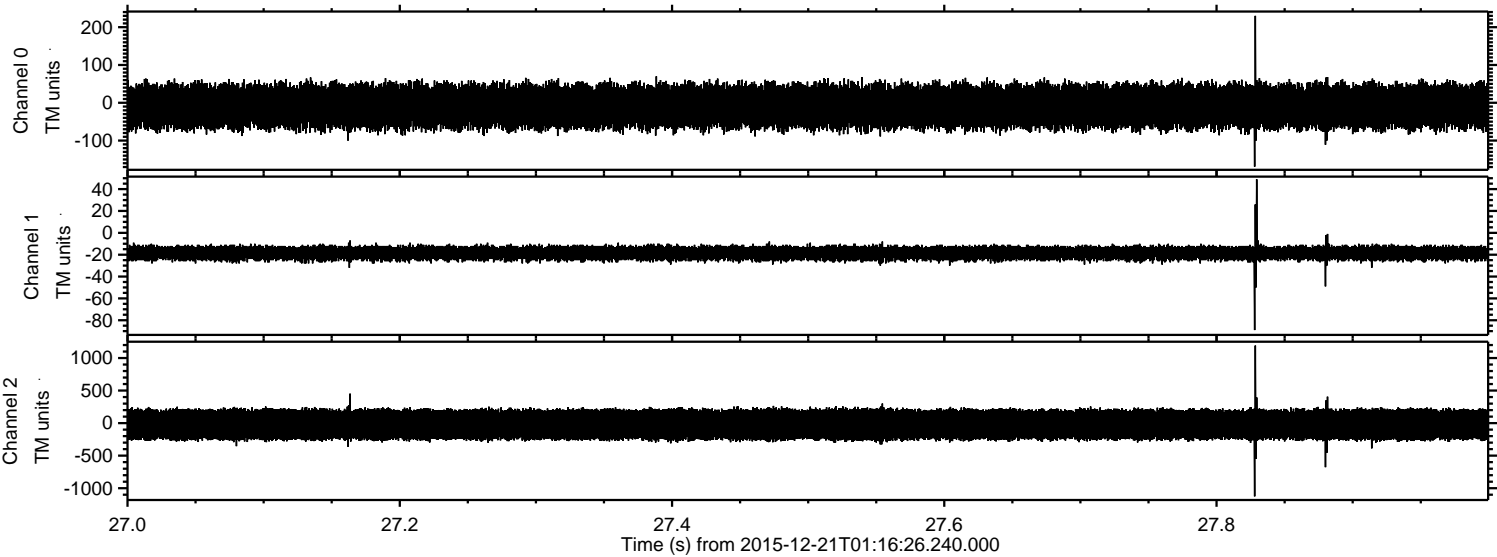

Processed Tue Feb 2 03:40:52 2016 by ELM ver.2012-10-06 from 001__elm20151221_011625__dat00.bin

