

ELMAVAN 3D WAVEFORMS (Measured data sampled at 50 kHz) 51000 packets of 144 samples from 2015-12-20T22:56:20.286.999.

Processed Tue Feb 2 02:24:02 2016 by ELM ver.2012-10-06 from 001__elm20151220_225619__dat00.bin

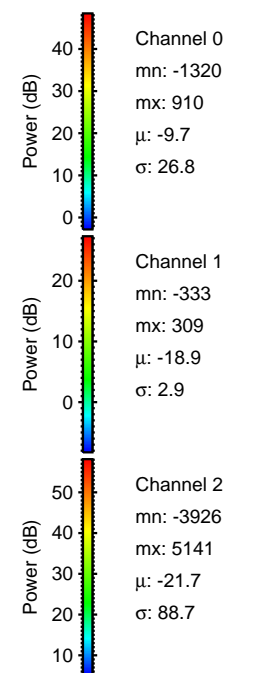

Processed Tue Feb 2 02:24:18 2016 by ELM ver.2012-10-06 from 001__elm20151220_225619__dat00.bin

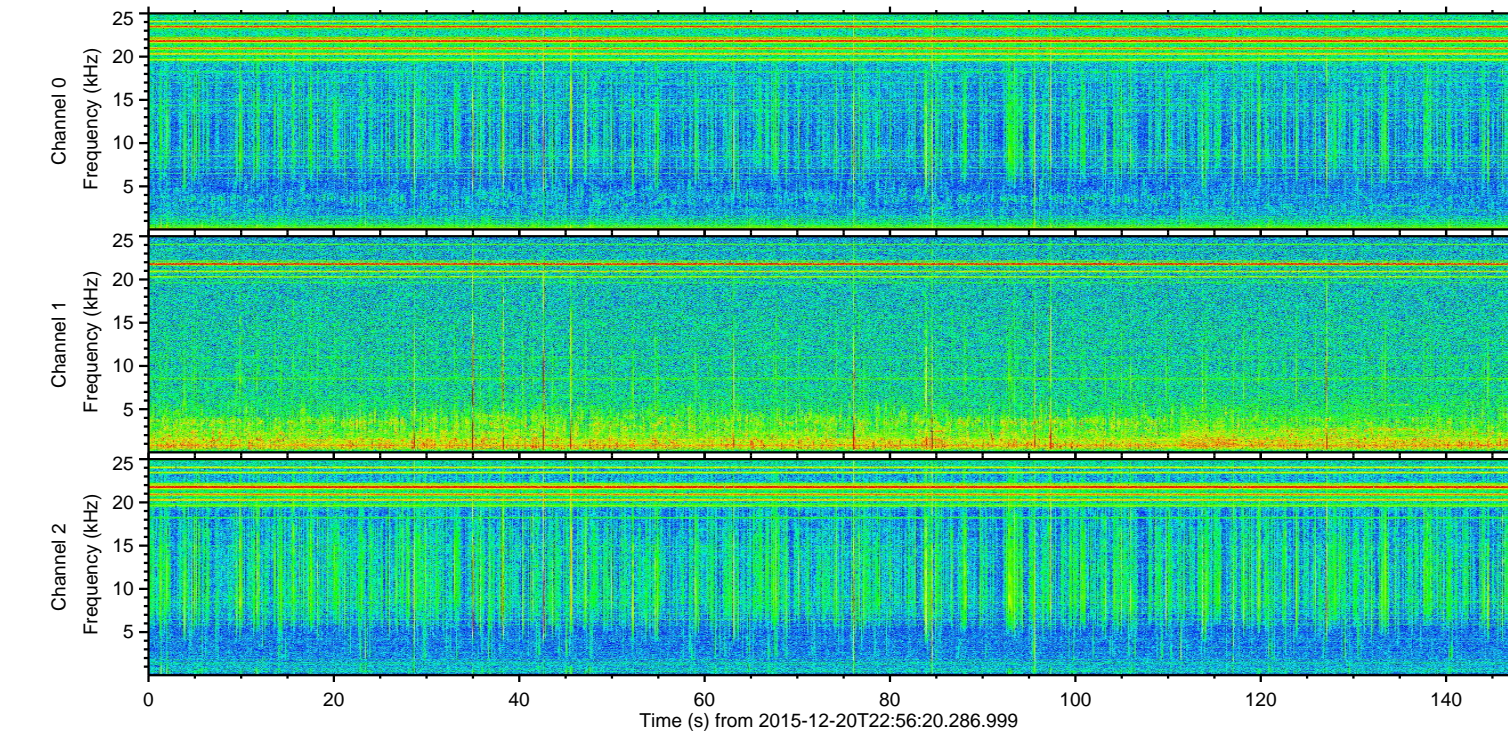
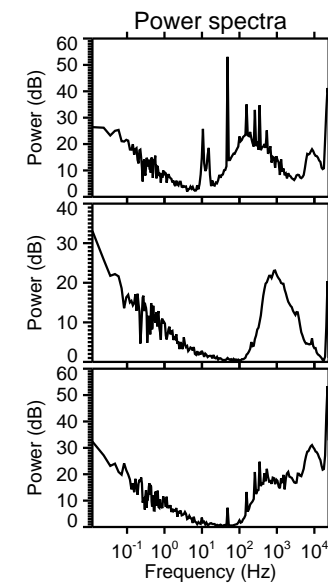
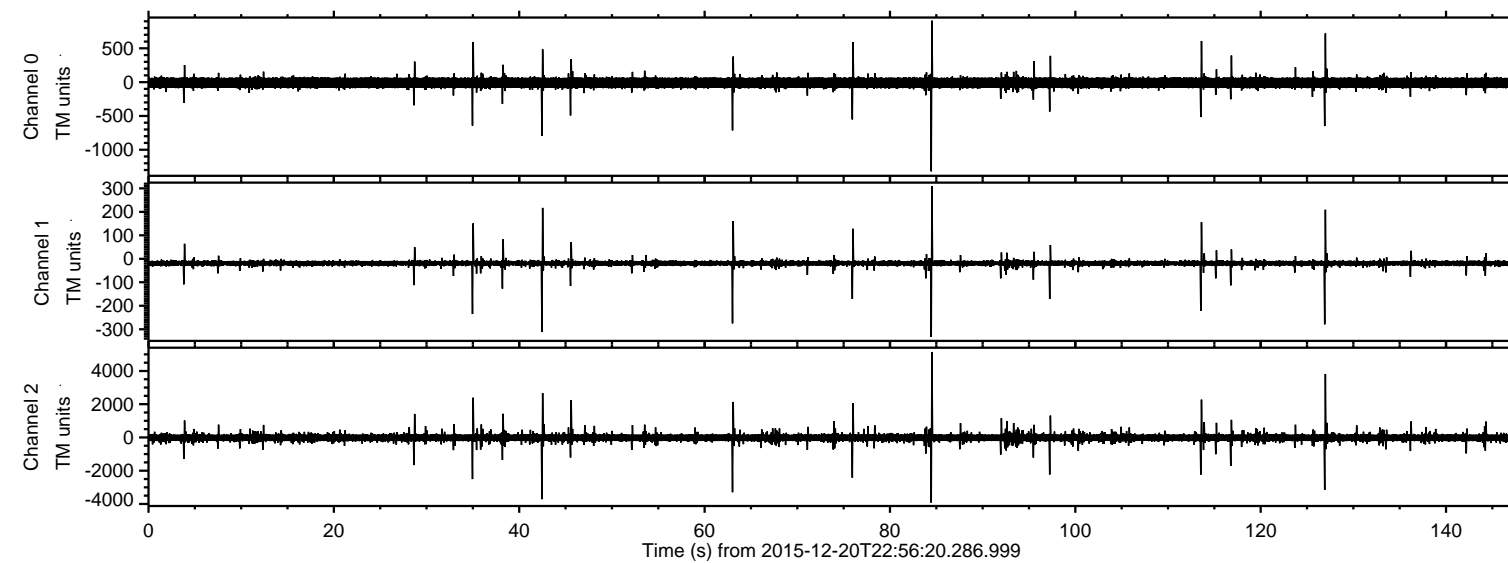
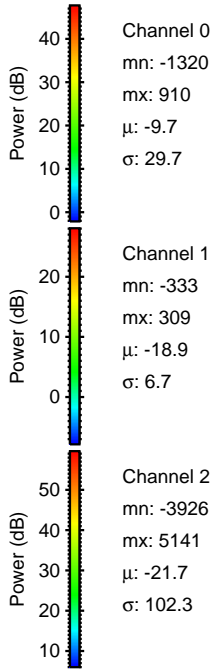
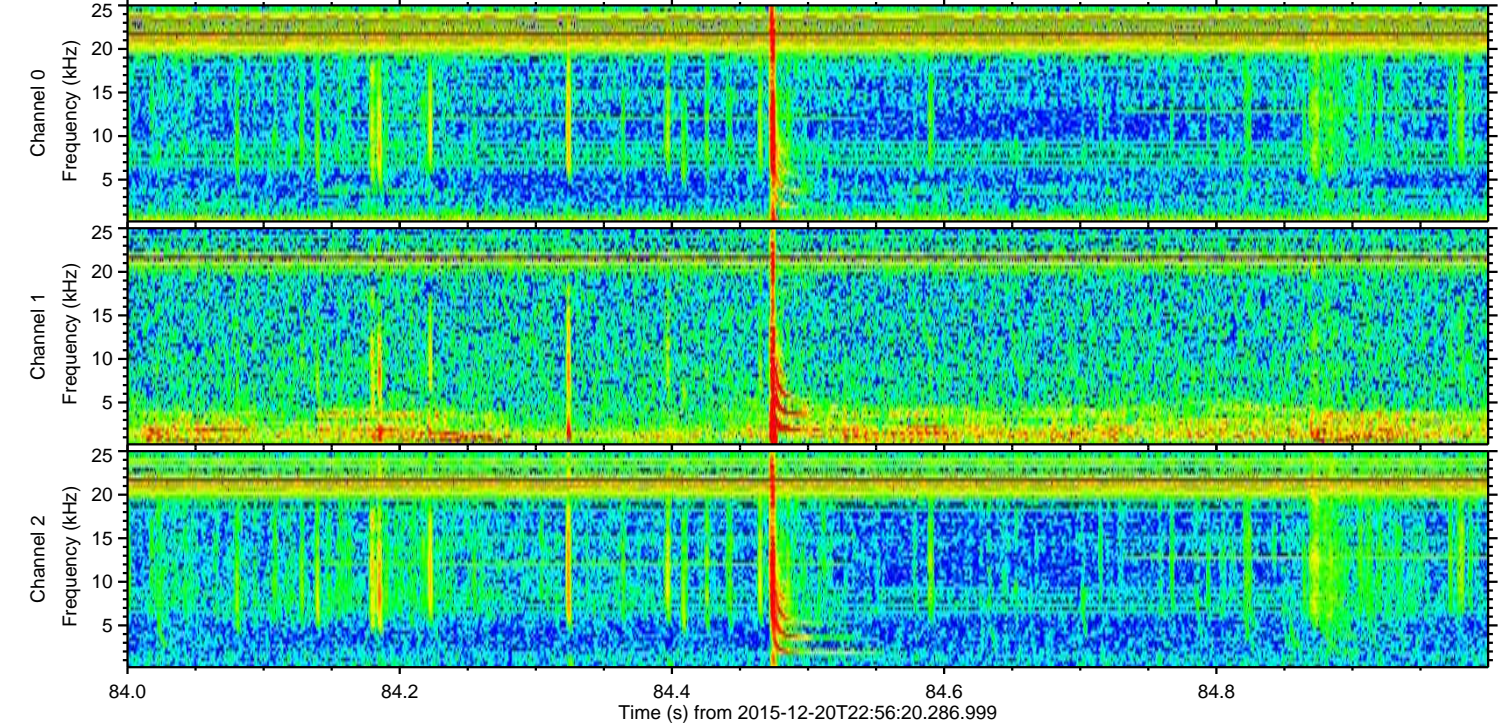
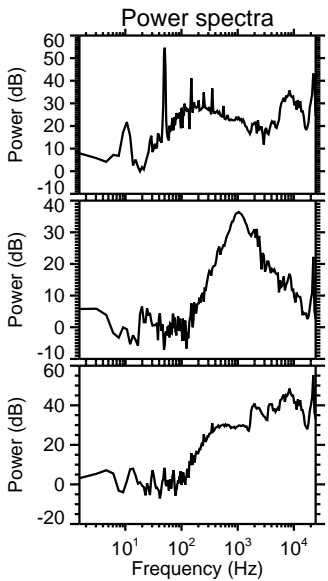
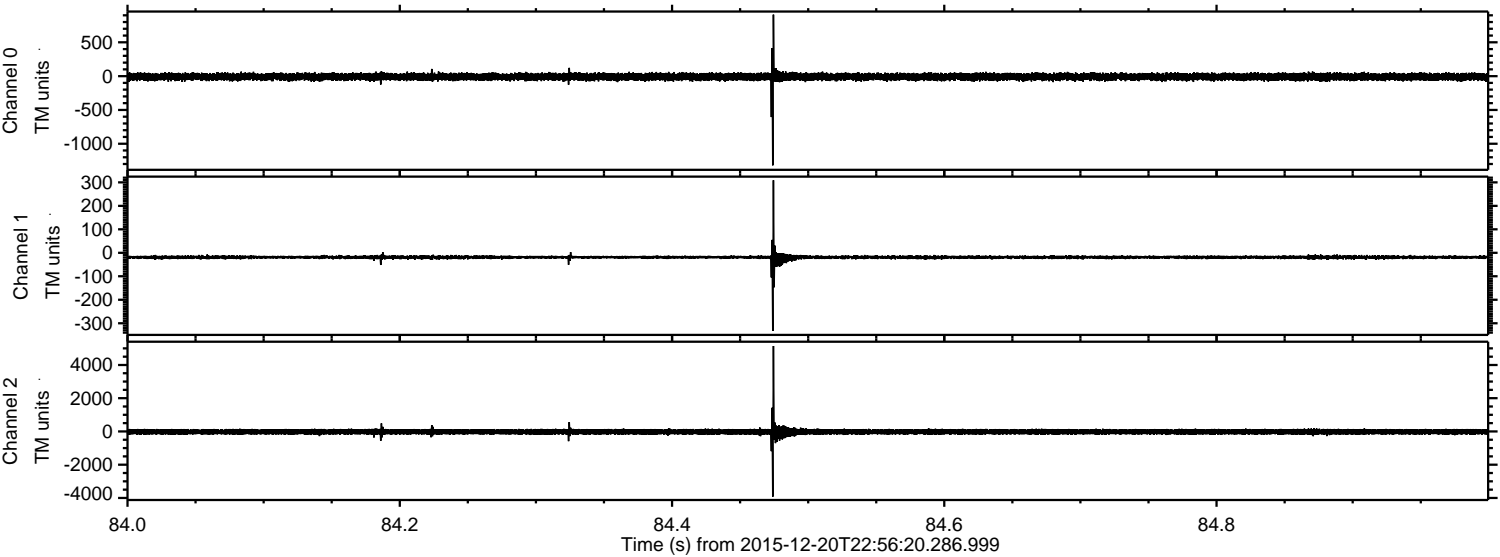

ELMAVAN 3D WAVEFORMS (Measured data sampled at 50 kHz) 51000 packets of 144 samples from 2015-12-20T22:56:20.286.999. Part 127/147

Processed Tue Feb 2 02:24:20 2016 by ELM ver.2012-10-06 from 001__elm20151220_225619__dat00.bin

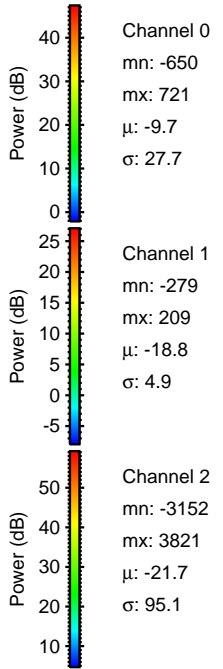
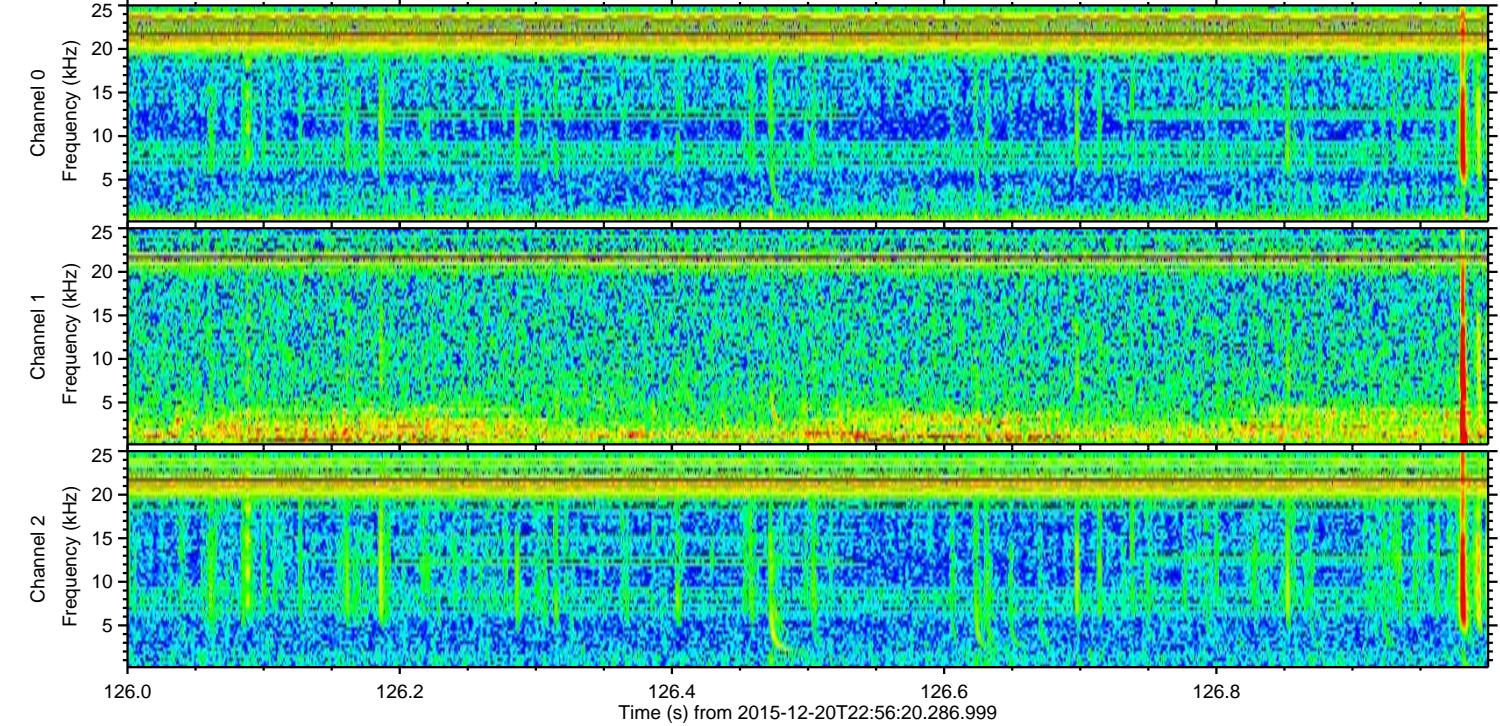
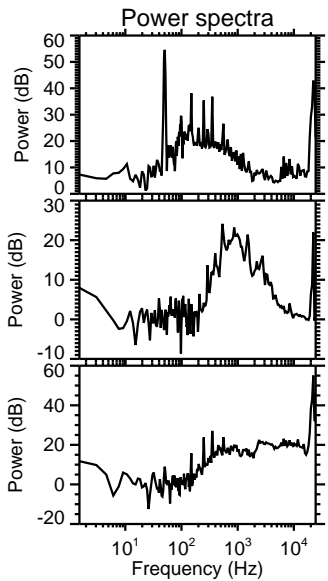
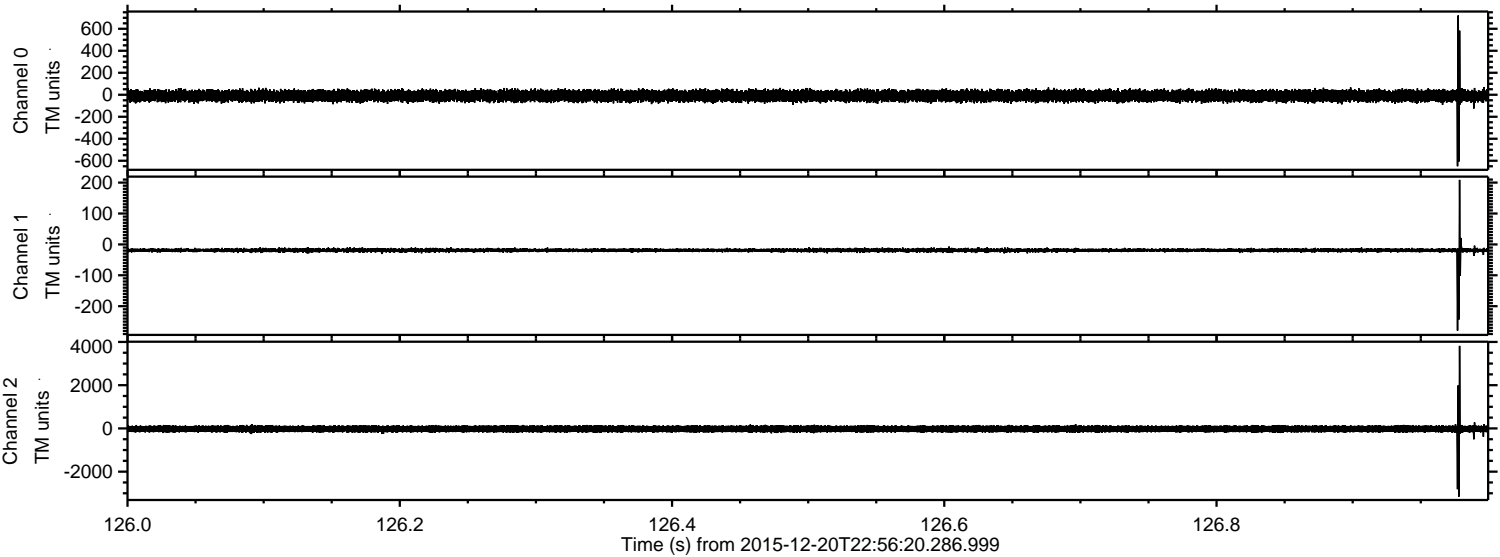

Processed Tue Feb 2 02:24:21 2016 by ELM ver.2012-10-06 from 001__elm20151220_225619__dat00.bin

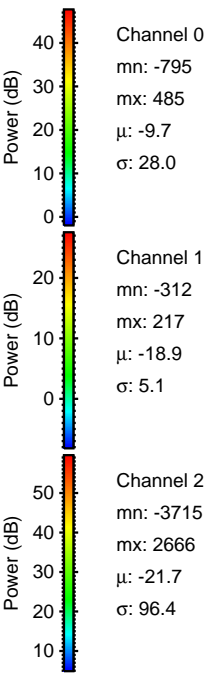
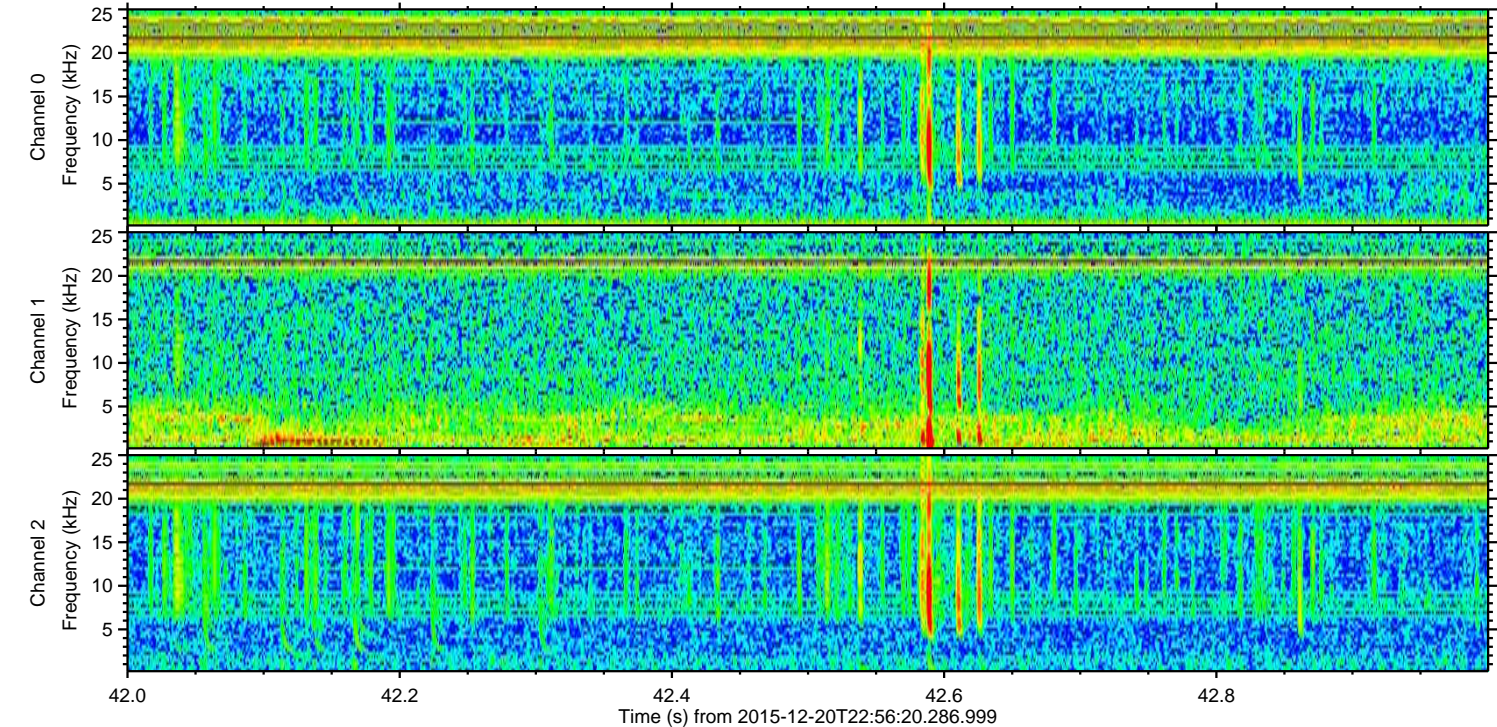
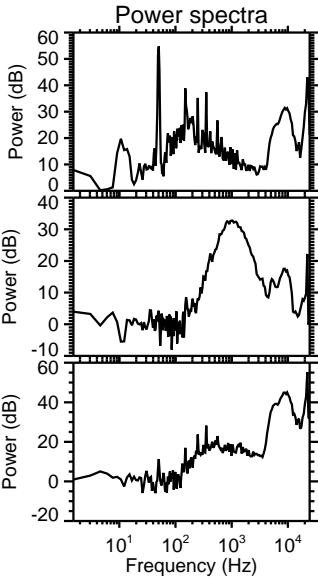
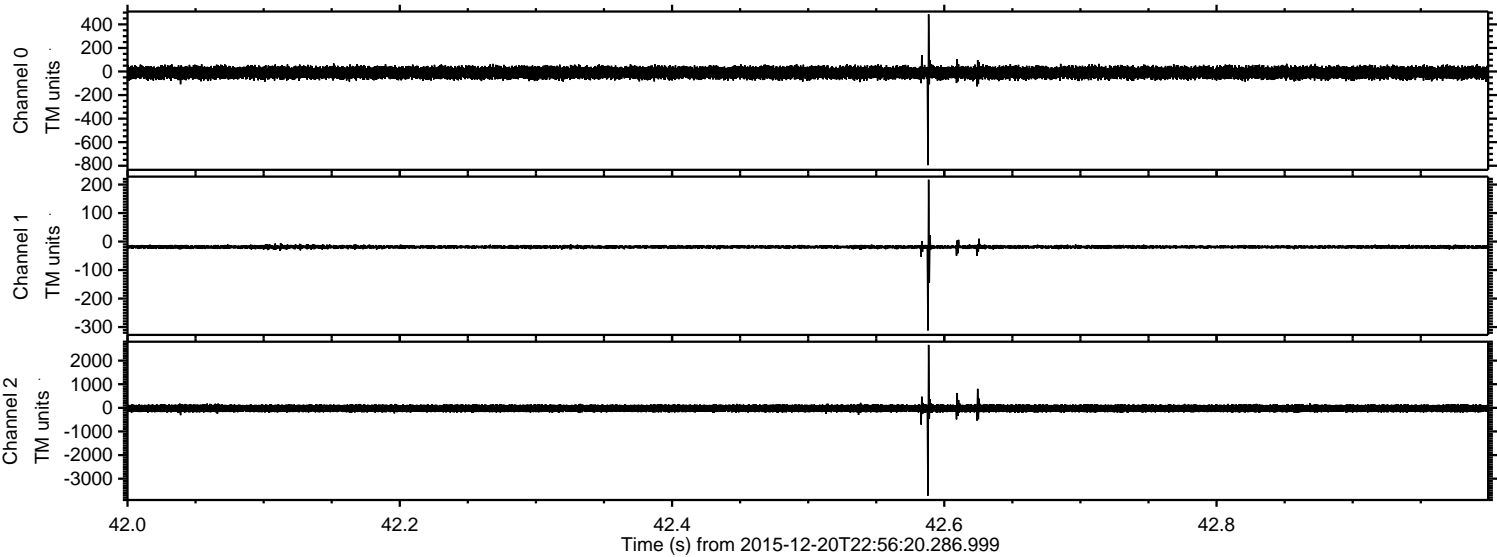

Processed Tue Feb 2 02:24:22 2016 by ELM ver.2012-10-06 from 001__elm20151220_225619__dat00.bin

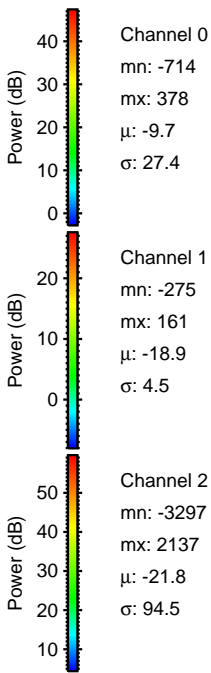
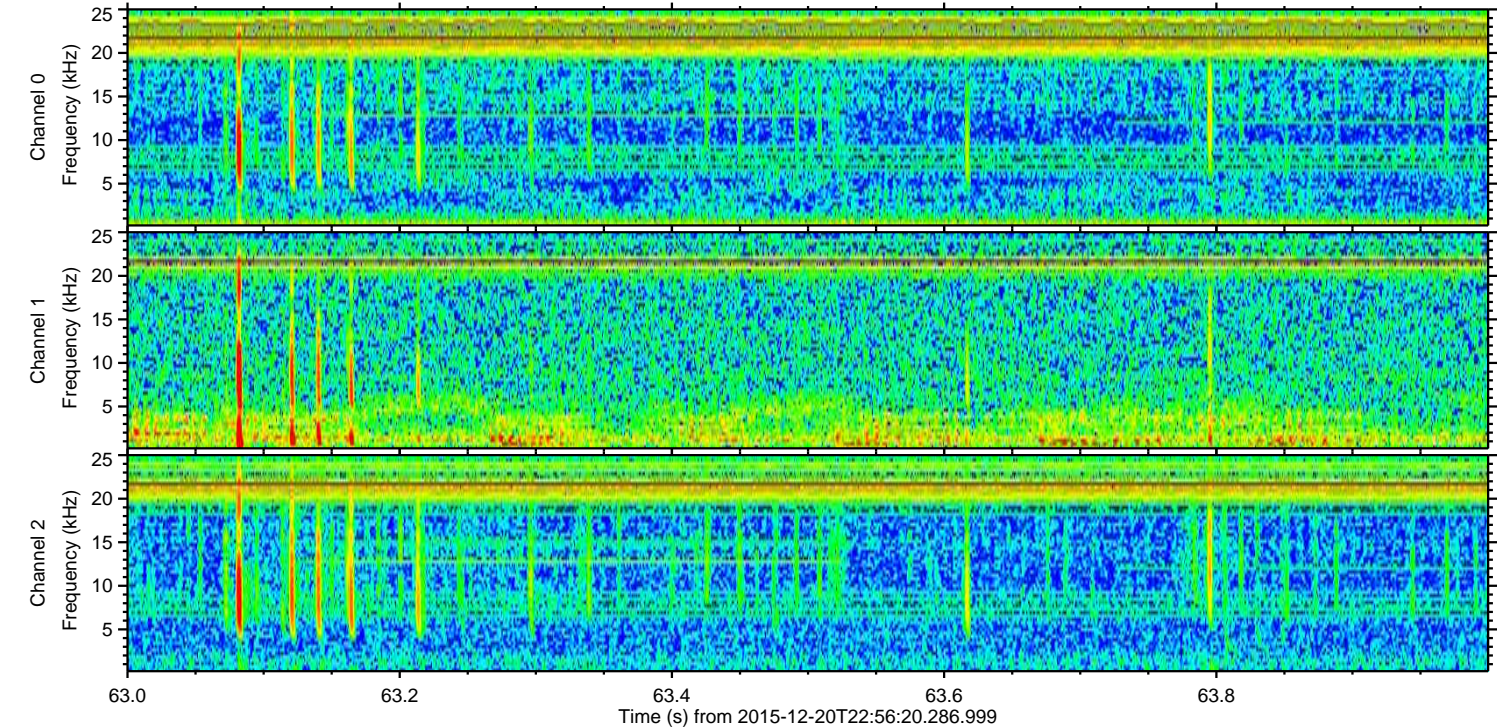
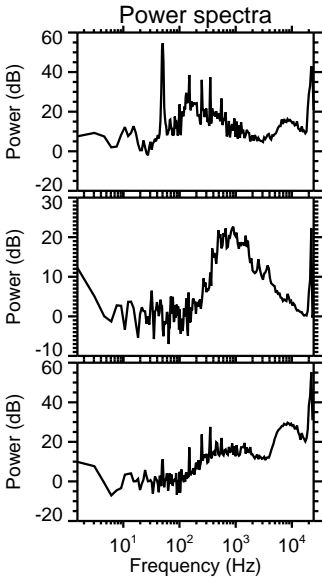
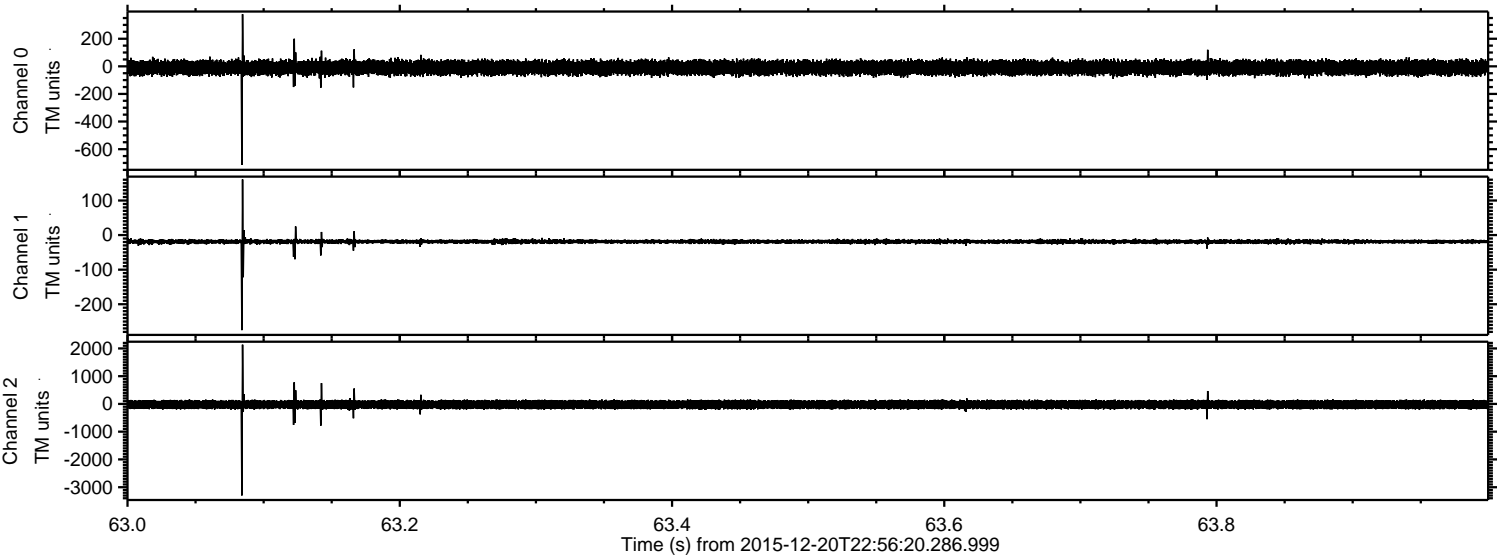

Processed Tue Feb 2 02:24:23 2016 by ELM ver.2012-10-06 from 001__elm20151220_225619__dat00.bin

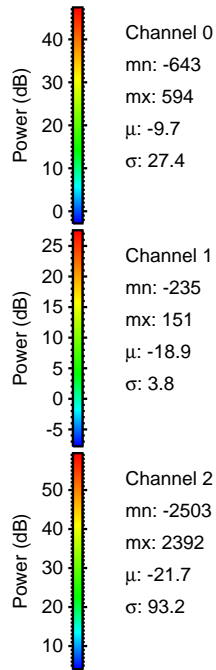
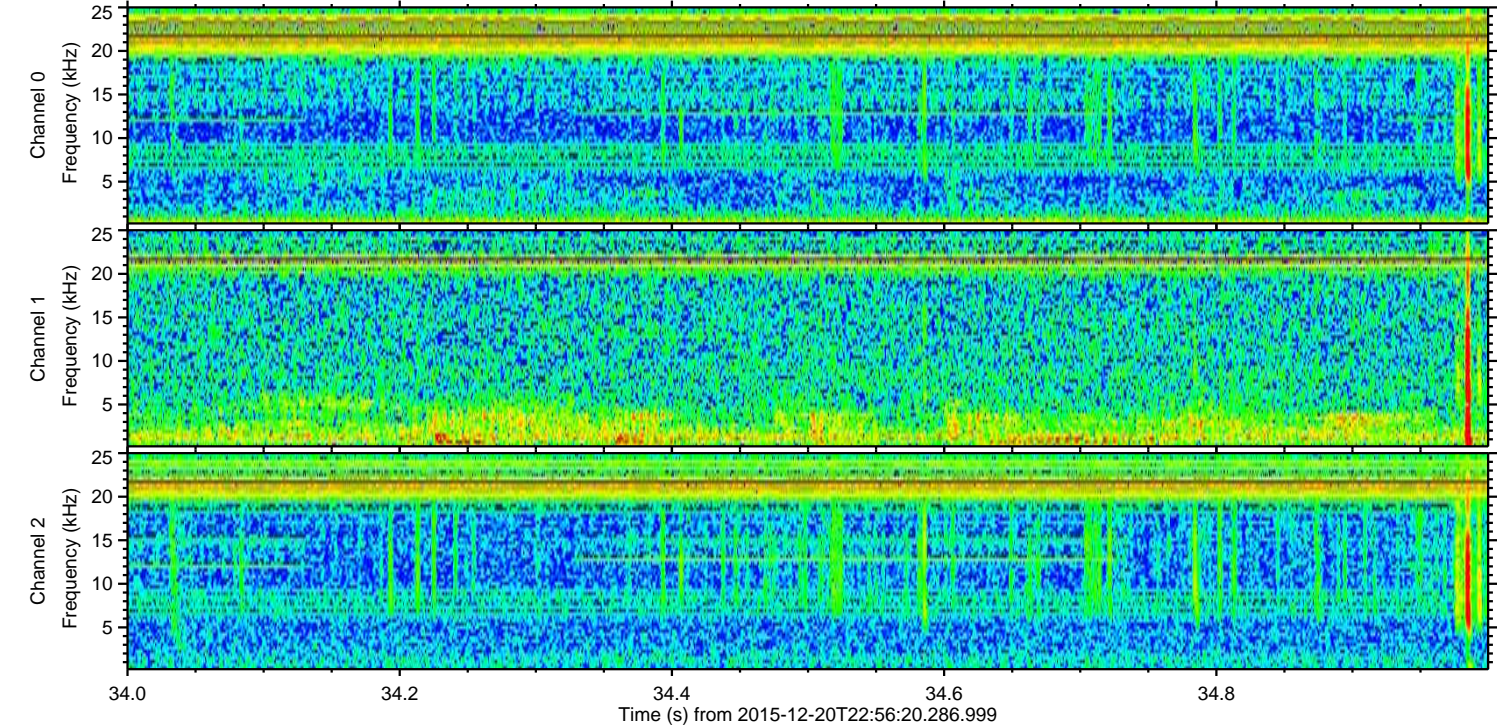
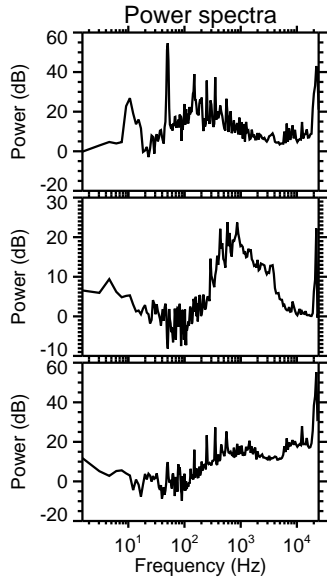
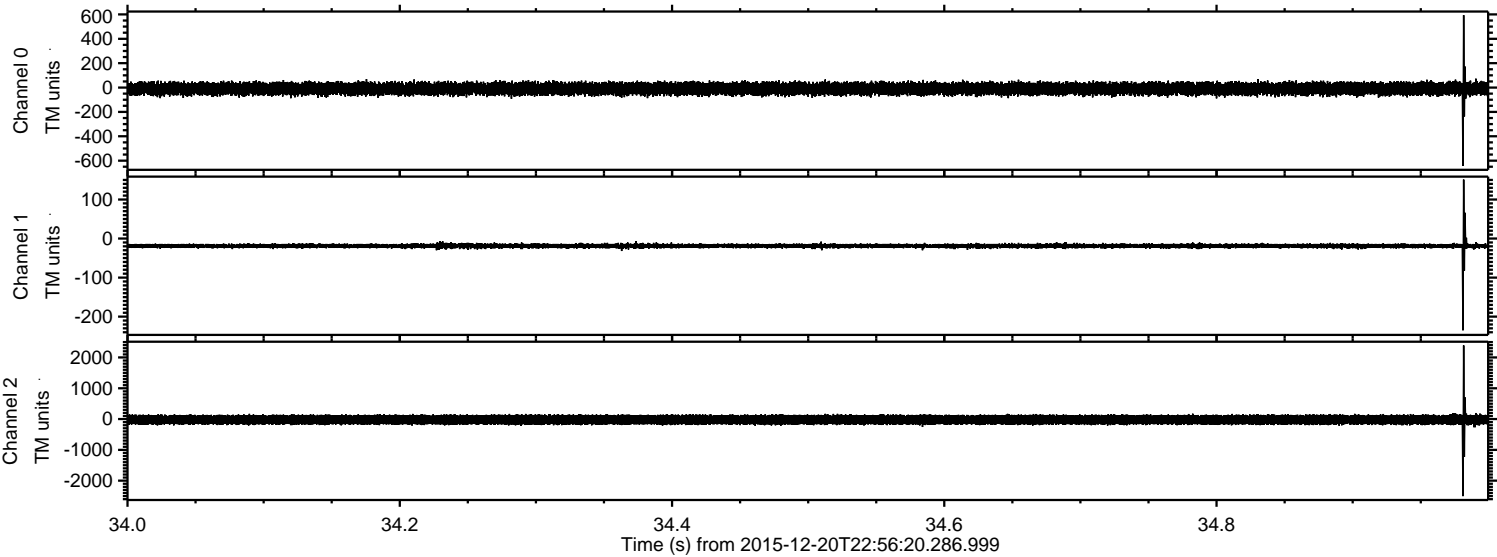

Processed Tue Feb 2 02:24:24 2016 by ELM ver.2012-10-06 from 001__elm20151220_225619__dat00.bin

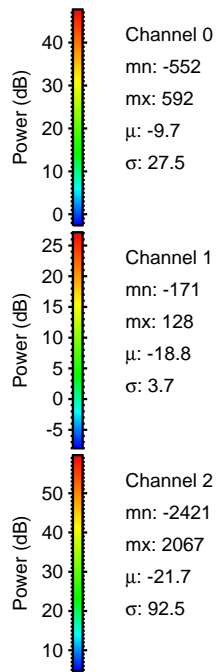
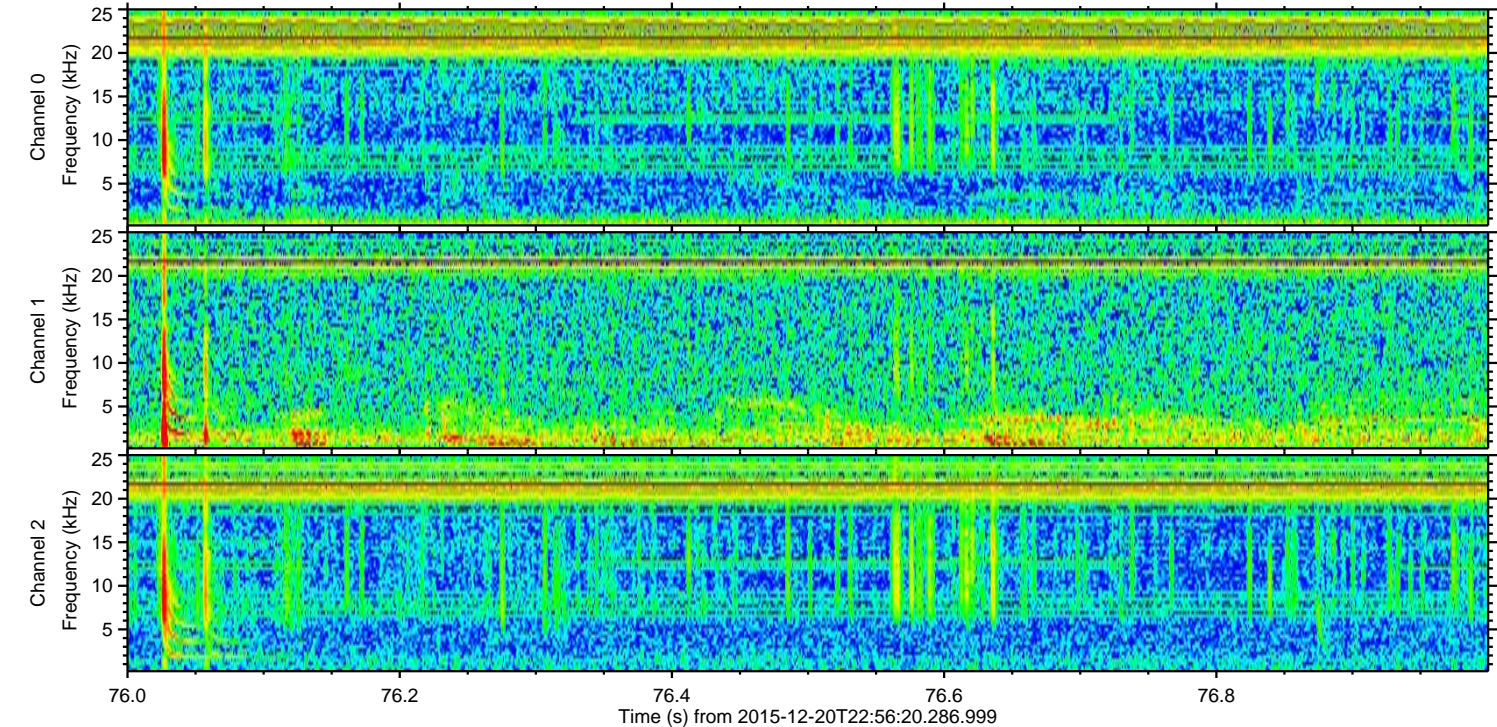
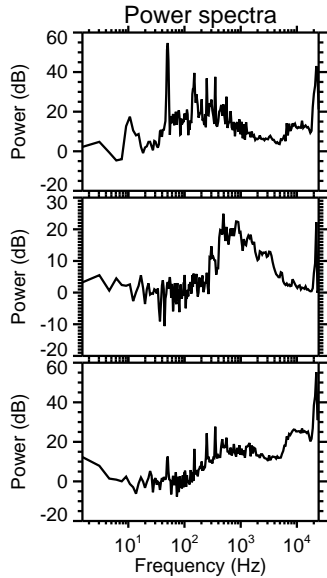
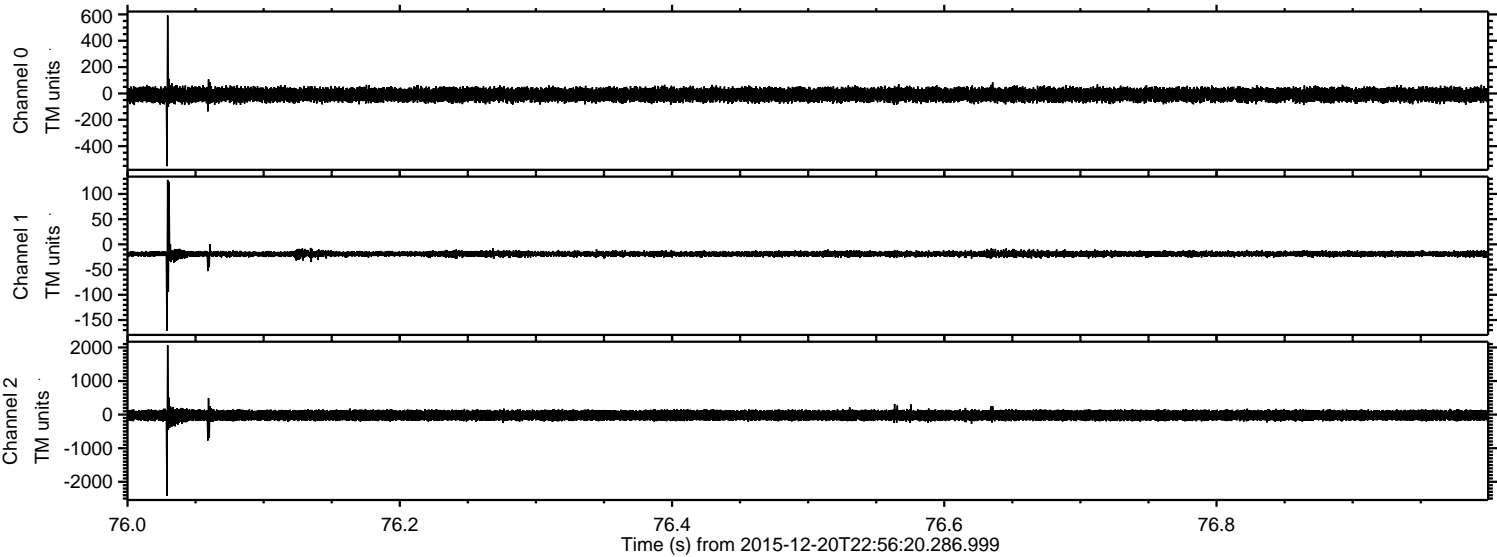

Channel 0
mn: -552
mx: 592
 μ : -9.7
 σ : 27.5

Channel 1
mn: -171
mx: 128
 μ : -18.8
 σ : 3.7

Channel 2
mn: -2421
mx: 2067
 μ : -21.7
 σ : 92.5

ELMAVAN 3D WAVEFORMS (Measured data sampled at 50 kHz) 51000 packets of 144 samples from 2015-12-20T22:56:20.286.999. Part 114/147

Processed Tue Feb 2 02:24:26 2016 by ELM ver.2012-10-06 from 001__elm20151220_225619__dat00.bin

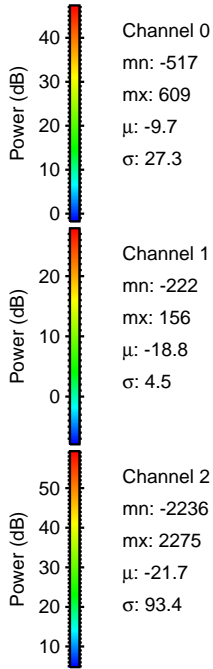
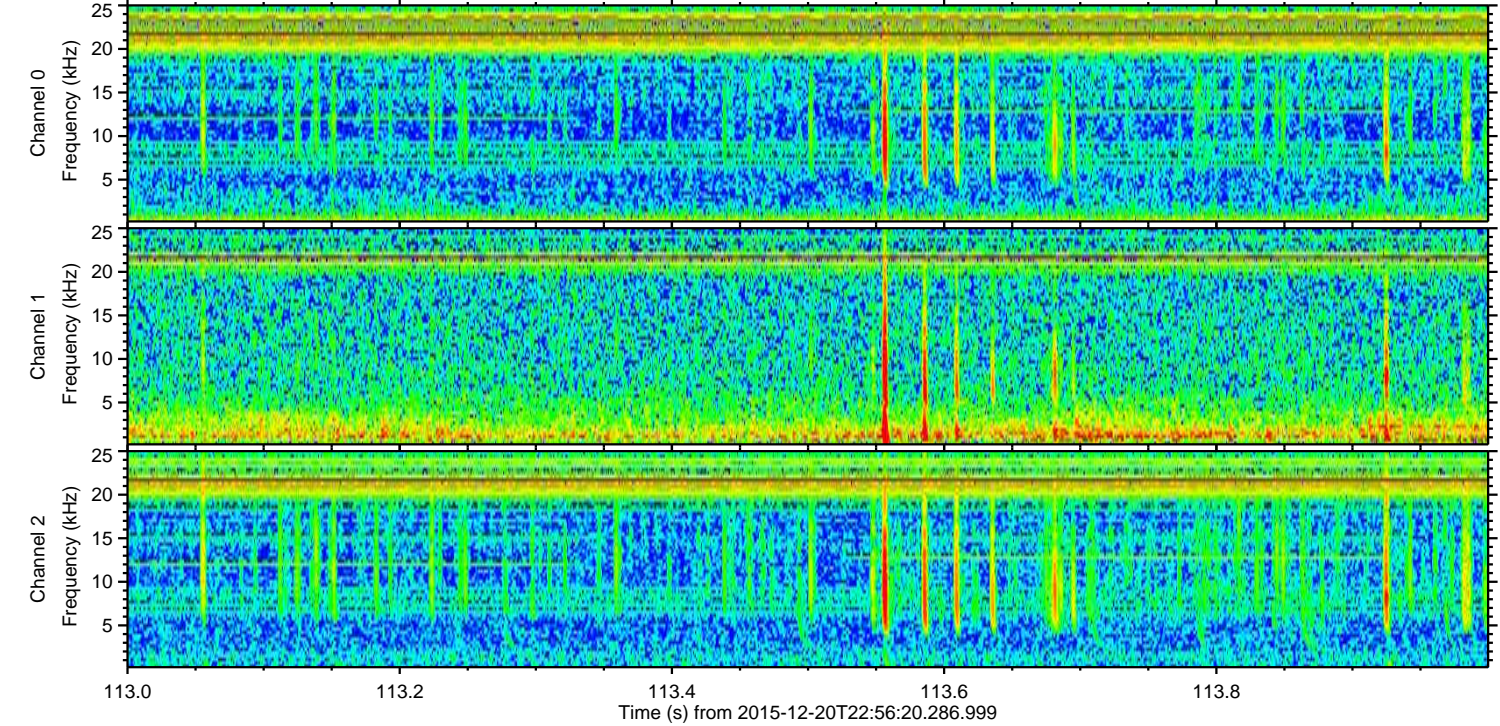
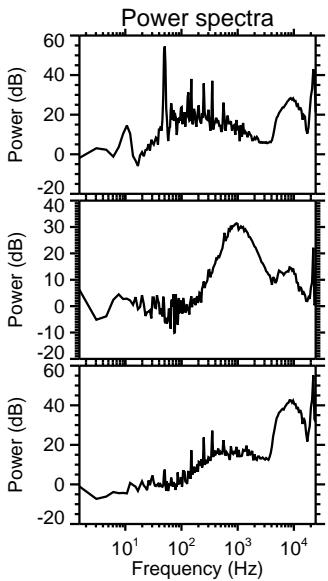
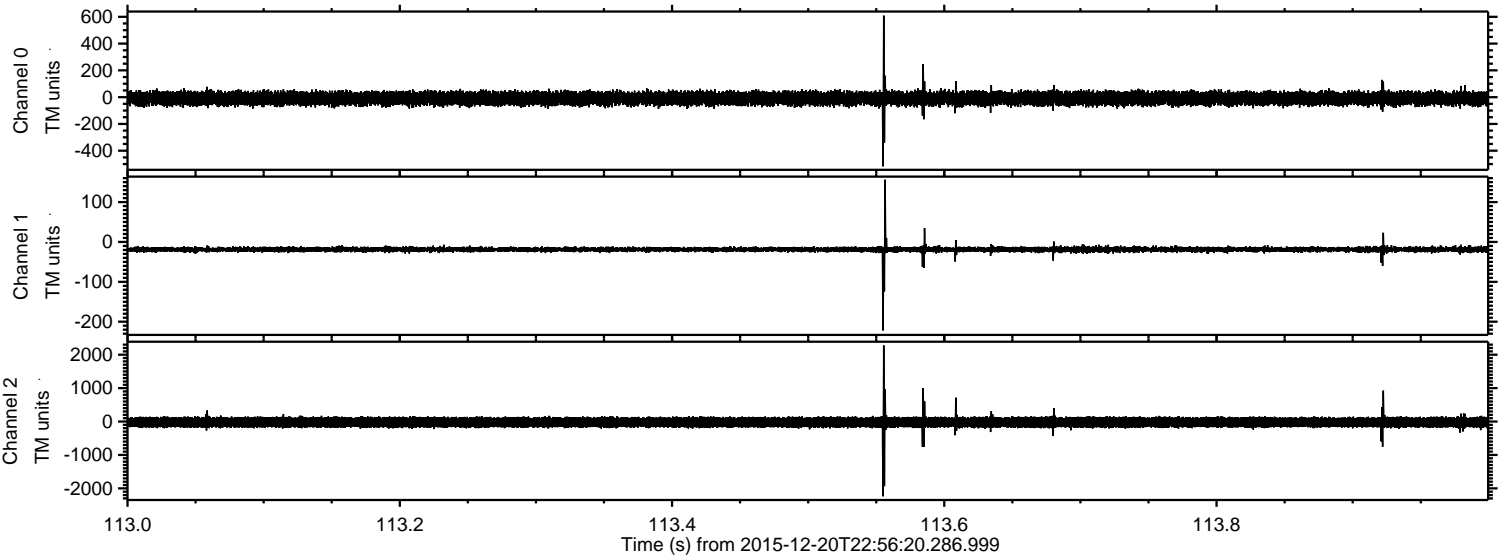

Channel 0
mn: -517
mx: 609
 μ : -9.7
 σ : 27.3

Channel 1
mn: -222
mx: 156
 μ : -18.8
 σ : 4.5

Channel 2
mn: -2236
mx: 2275
 μ : -21.7
 σ : 93.4

Processed Tue Feb 2 02:24:27 2016 by ELM ver.2012-10-06 from 001__elm20151220_225619__dat00.bin

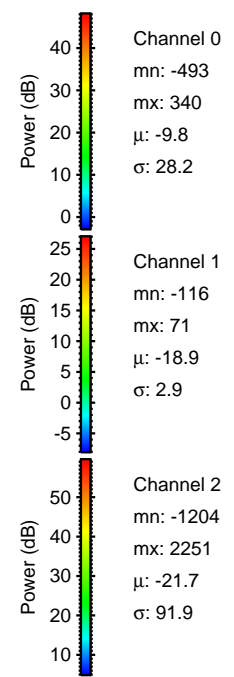
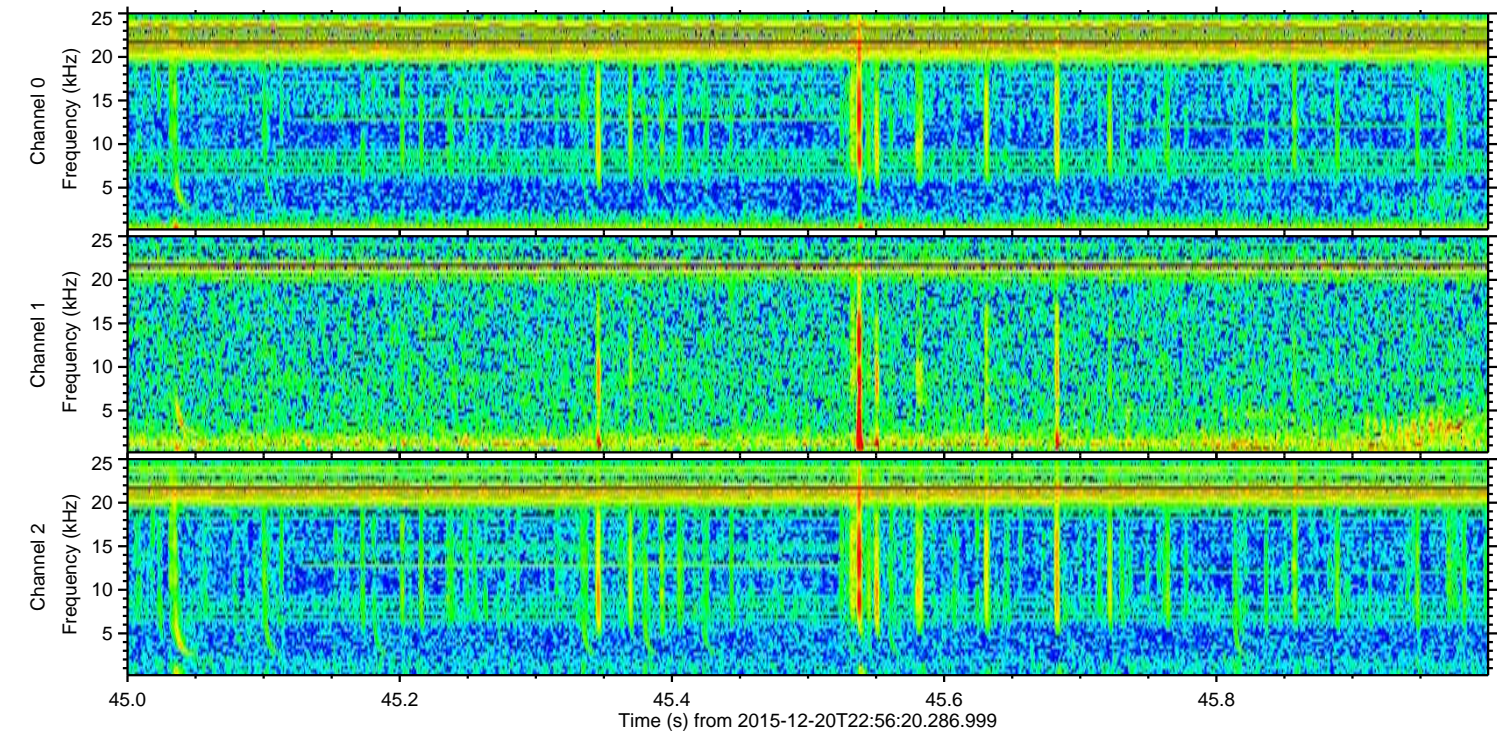
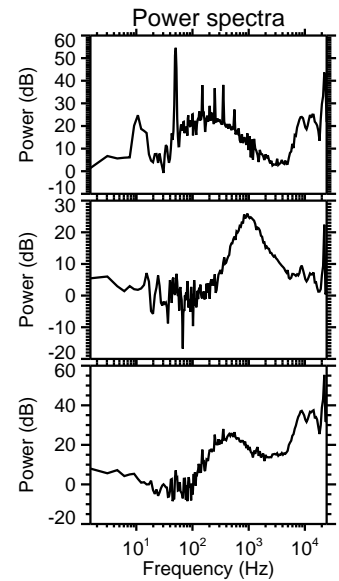
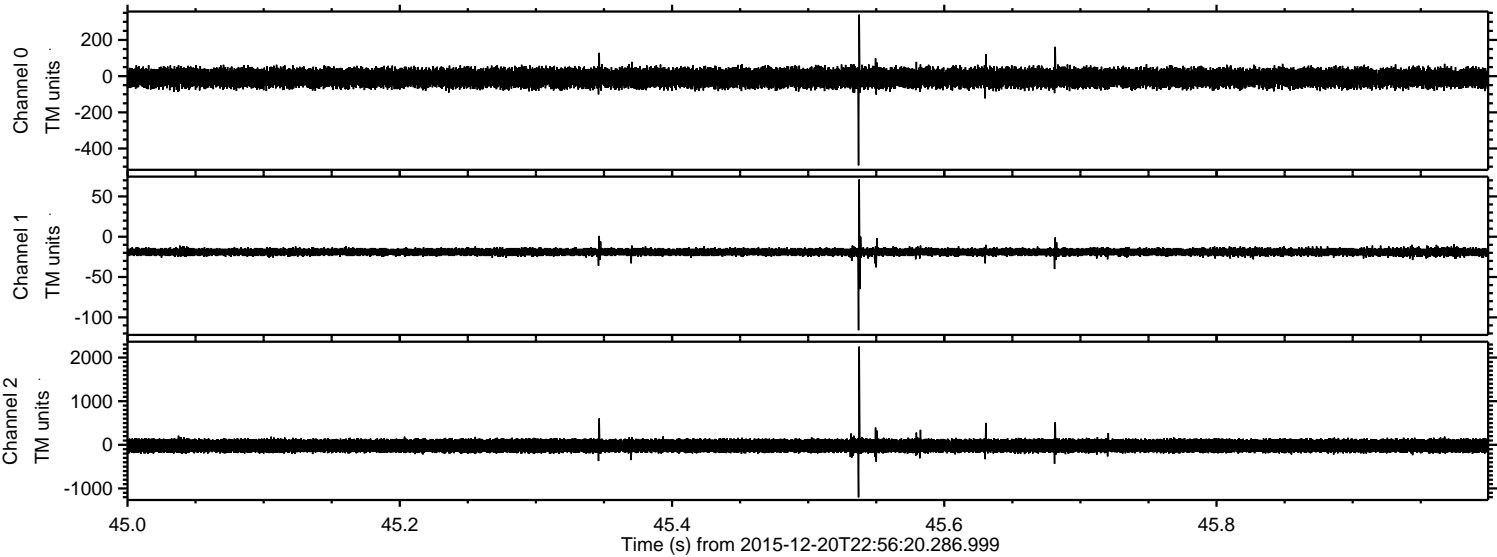

Processed Tue Feb 2 02:24:29 2016 by ELM ver.2012-10-06 from 001__elm20151220_225619__dat00.bin

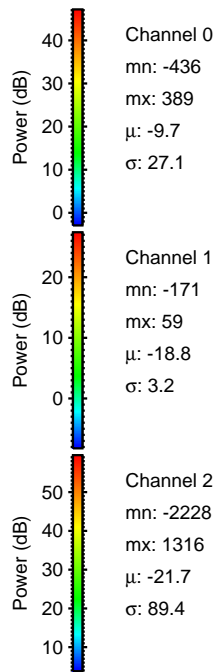
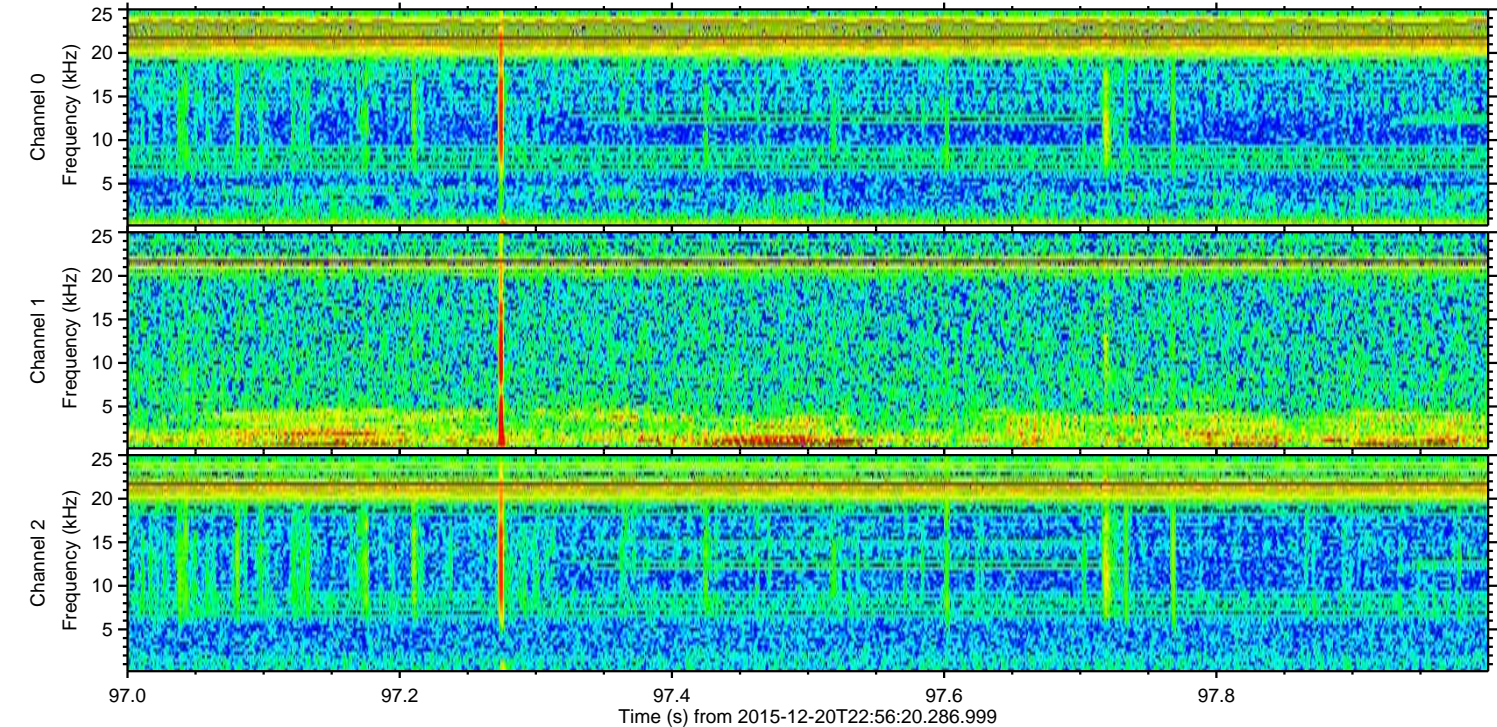
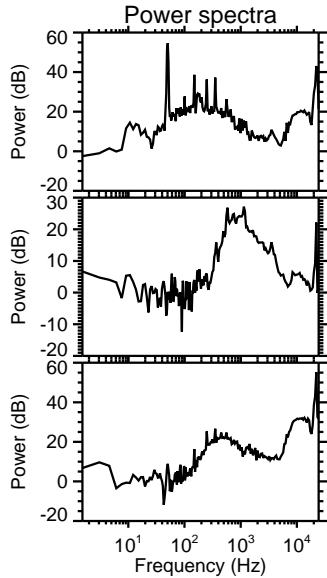
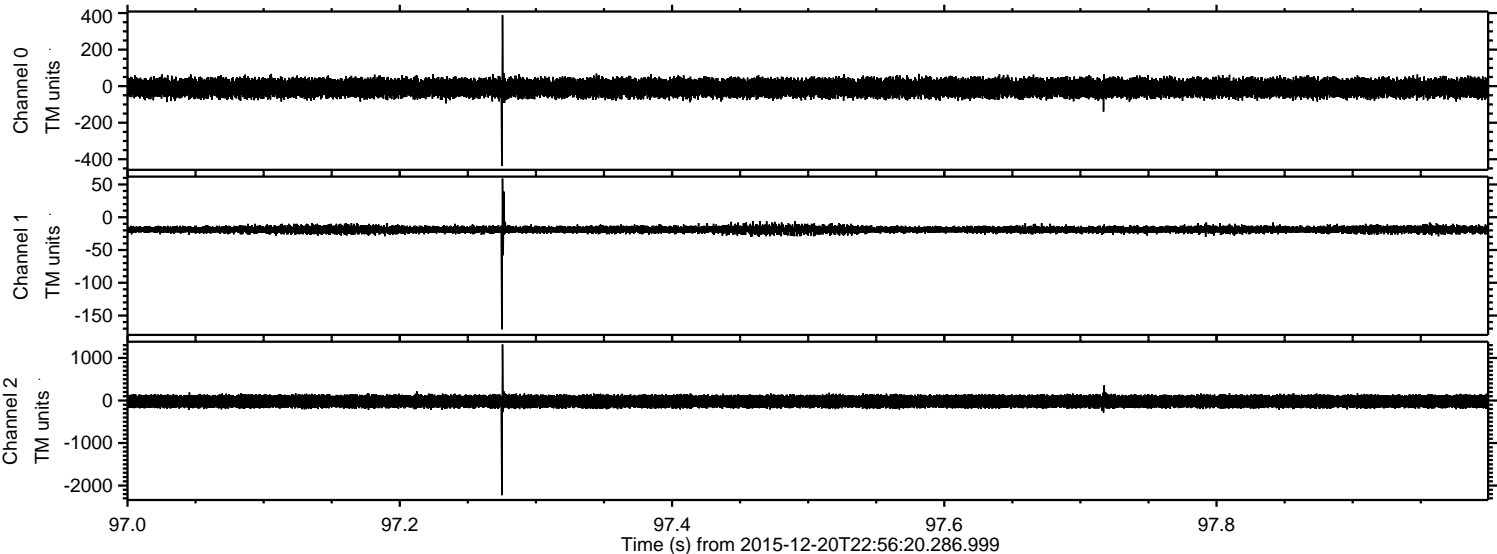

Processed Tue Feb 2 02:24:31 2016 by ELM ver.2012-10-06 from 001__elm20151220_225619__dat00.bin

