

# ELMAVAN 3D WAVEFORMS (Measured data sampled at 50 kHz) 51000 packets of 144 samples from 2015-12-20T09:10:45.407.000.

Processed Mon Feb 1 20:51:33 2016 by ELM ver.2012-10-06 from 001\_\_elm20151220\_091044\_\_dat00.bin

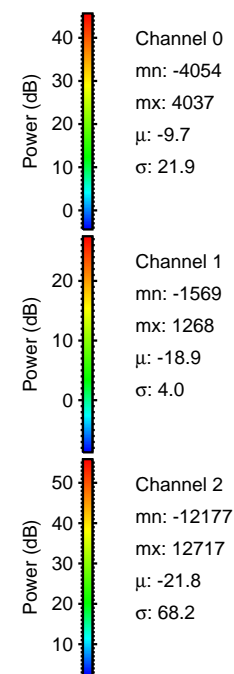

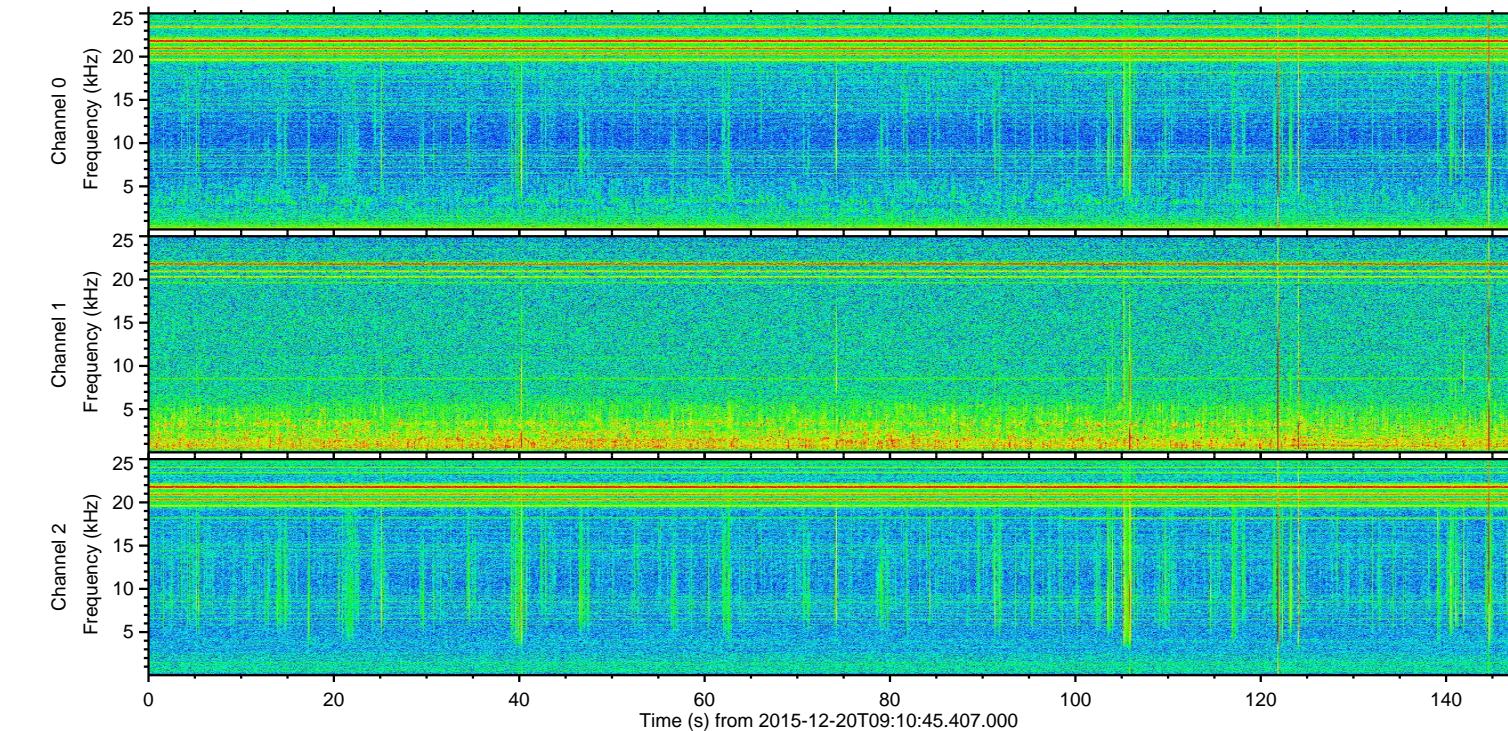
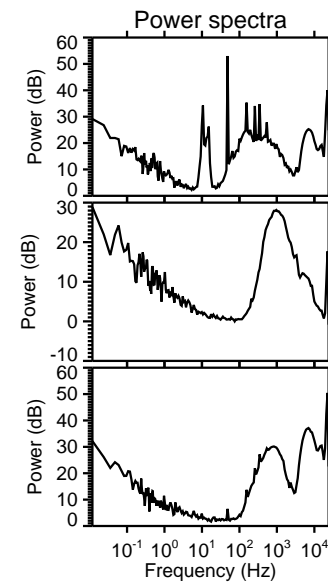
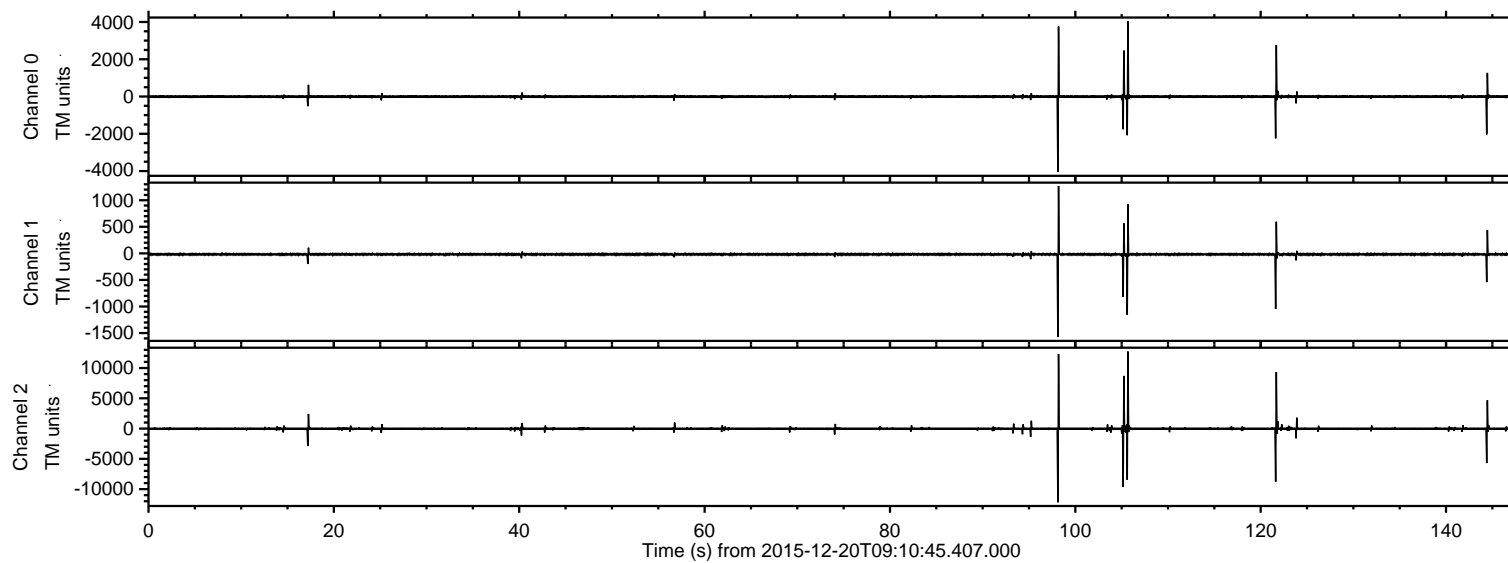

ELMAVAN 3D WAVEFORMS (Measured data sampled at 50 kHz) 51000 packets of 144 samples from 2015-12-20T09:10:45.407.000. Part 106/147

Processed Mon Feb 1 20:51:48 2016 by ELM ver.2012-10-06 from 001\_\_elm20151220\_091044\_\_dat00.bin

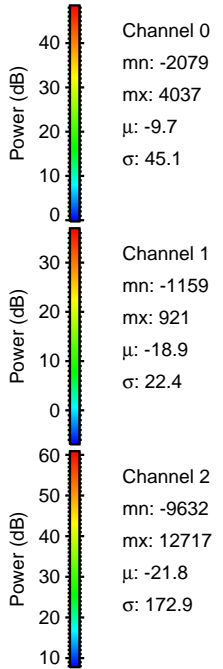
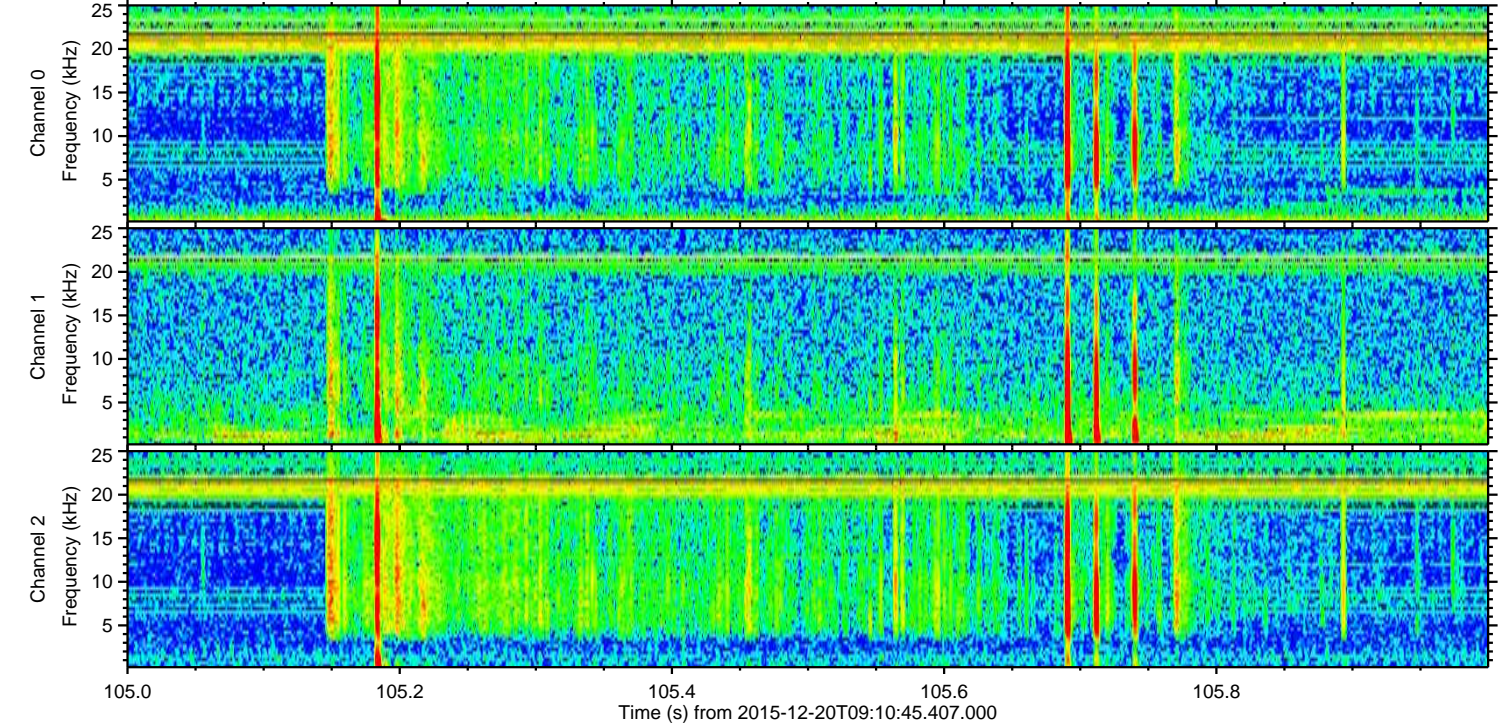
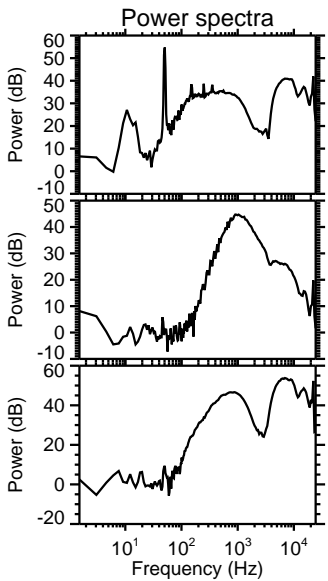
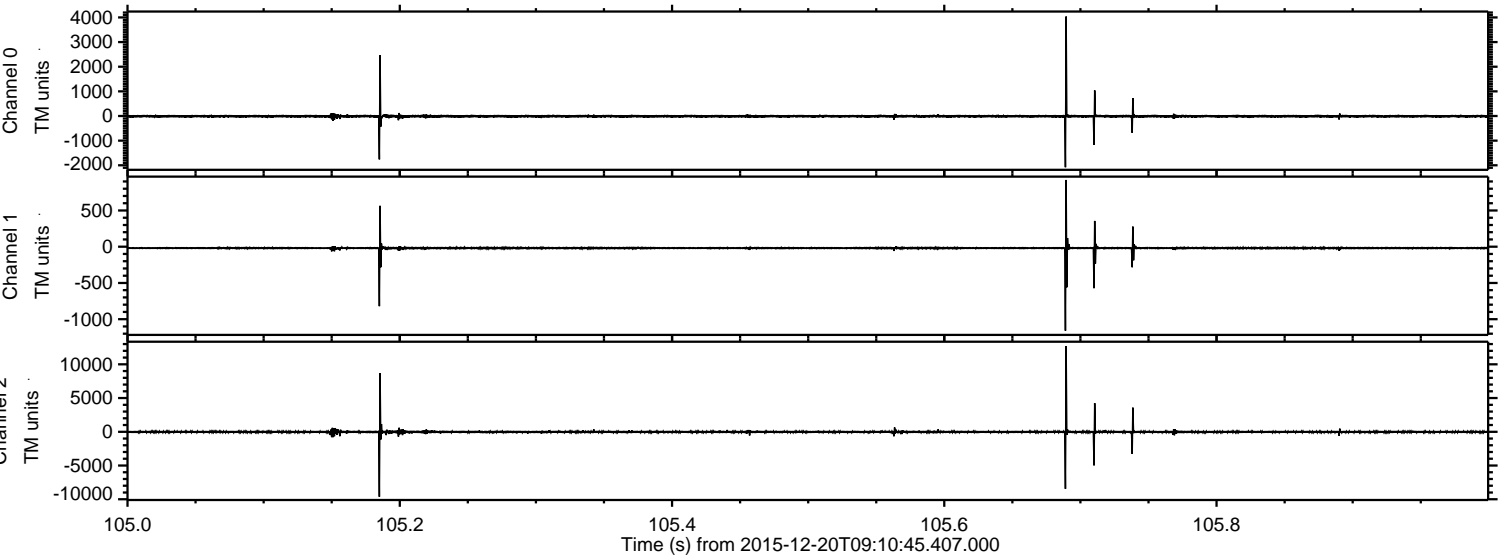



Processed Mon Feb 1 20:51:50 2016 by ELM ver.2012-10-06 from 001\_\_elm20151220\_091044\_\_dat00.bin

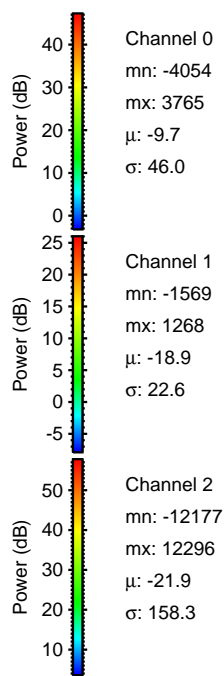
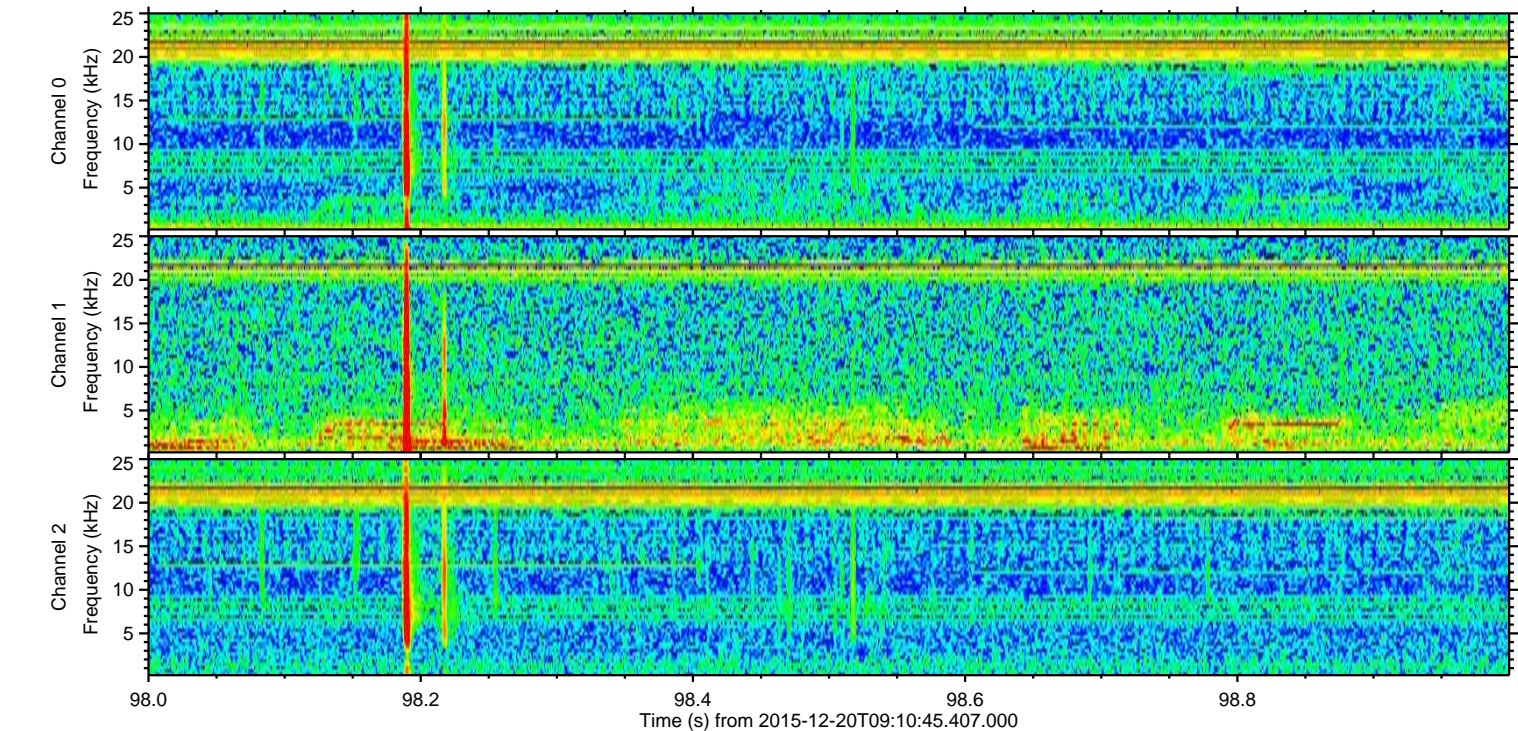
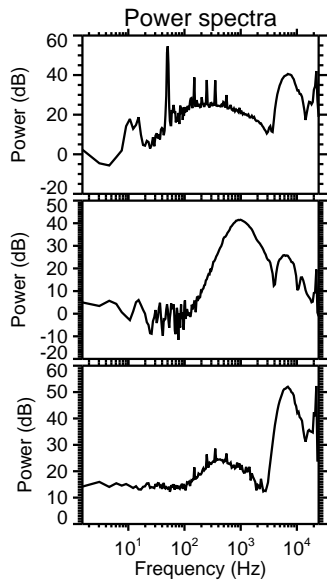
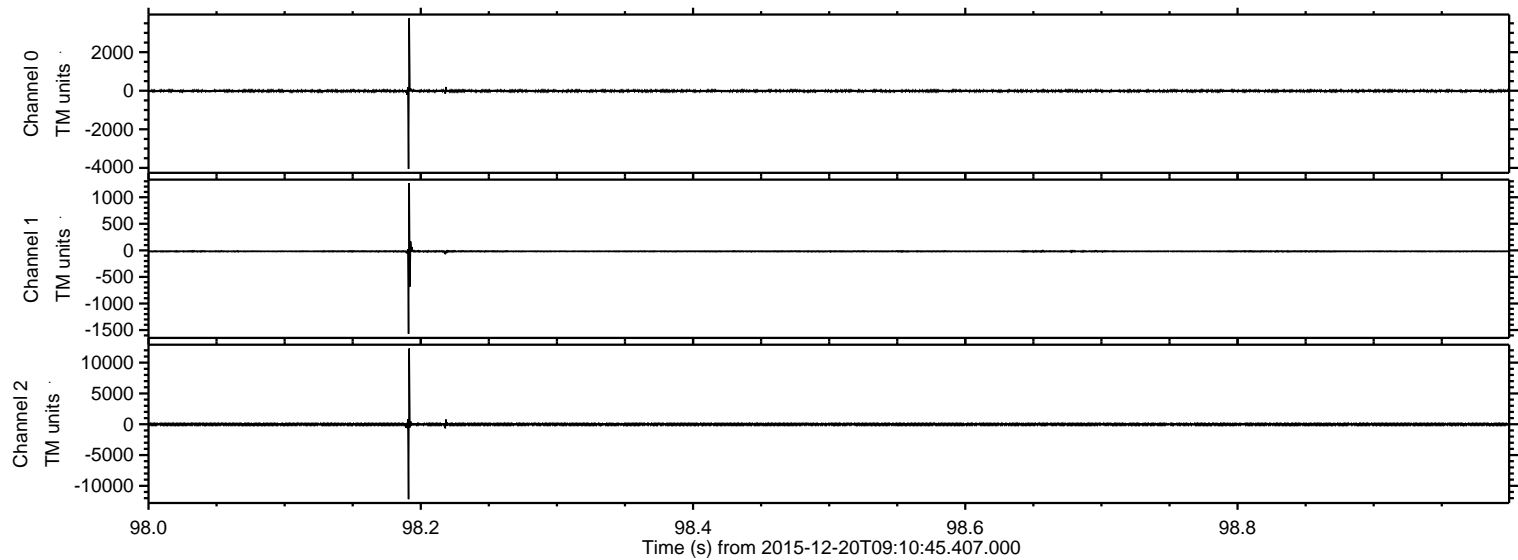



ELMAVAN 3D WAVEFORMS (Measured data sampled at 50 kHz) 51000 packets of 144 samples from 2015-12-20T09:10:45.407.000. Part 122/147

Processed Mon Feb 1 20:51:51 2016 by ELM ver.2012-10-06 from 001\_\_elm20151220\_091044\_\_dat00.bin

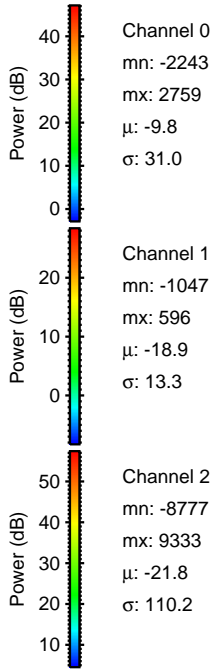
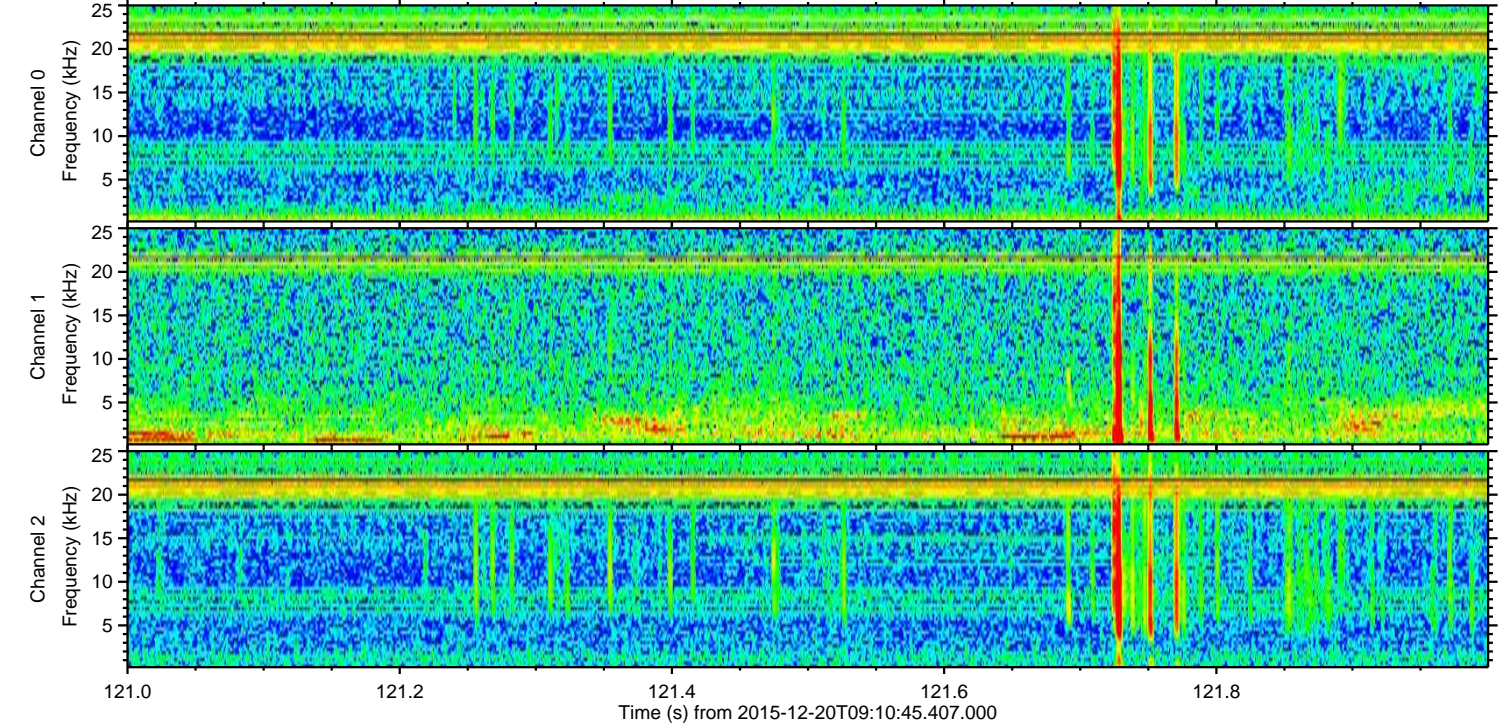
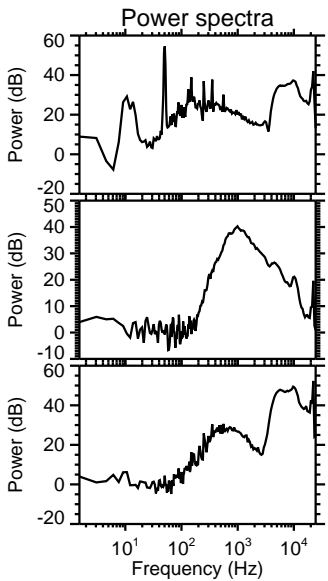
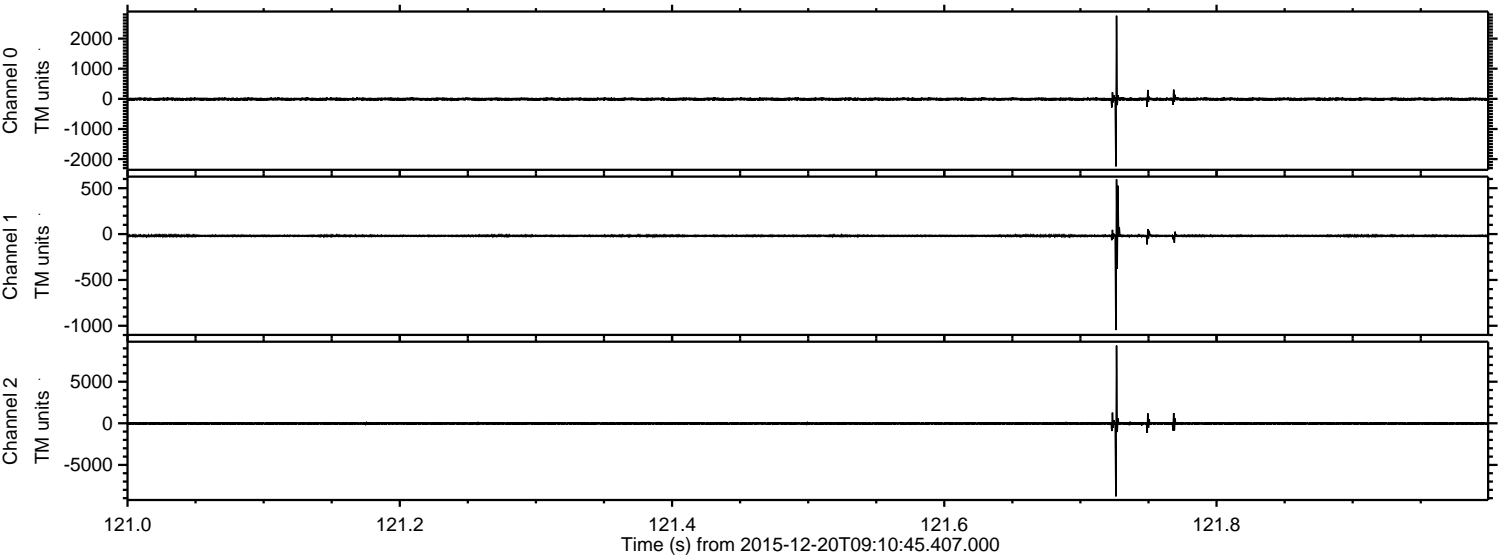

Channel 0  
mn: -2243  
mx: 2759  
 $\mu$ : -9.8  
 $\sigma$ : 31.0

Channel 1  
mn: -1047  
mx: 596  
 $\mu$ : -18.9  
 $\sigma$ : 13.3

Channel 2  
mn: -8777  
mx: 9333  
 $\mu$ : -21.8  
 $\sigma$ : 110.2



ELMAVAN 3D WAVEFORMS (Measured data sampled at 50 kHz) 51000 packets of 144 samples from 2015-12-20T09:10:45.407.000. Part 145/147

Processed Mon Feb 1 20:51:52 2016 by ELM ver.2012-10-06 from 001\_\_elm20151220\_091044\_\_dat00.bin

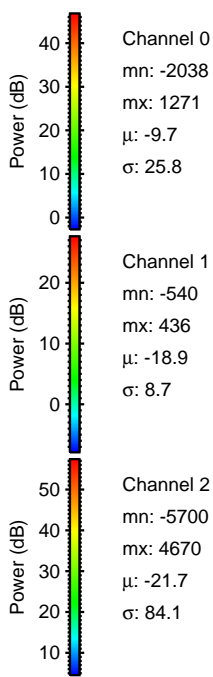
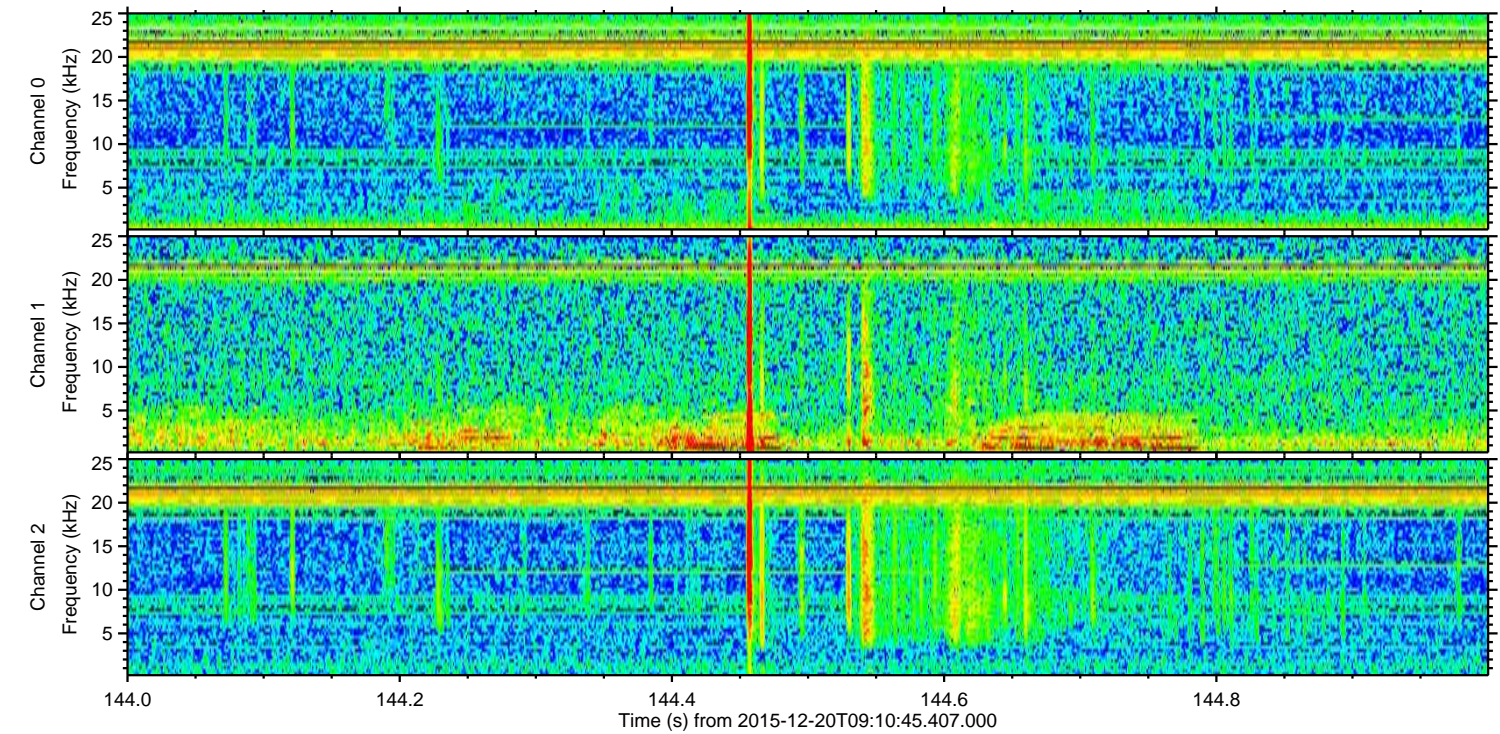
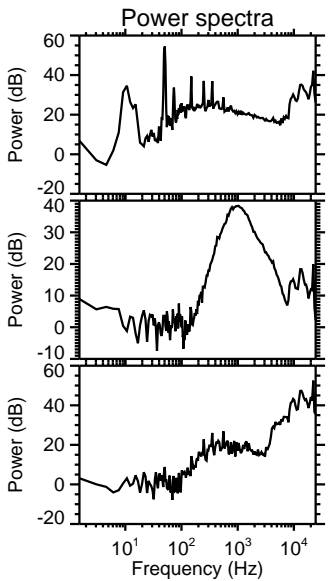
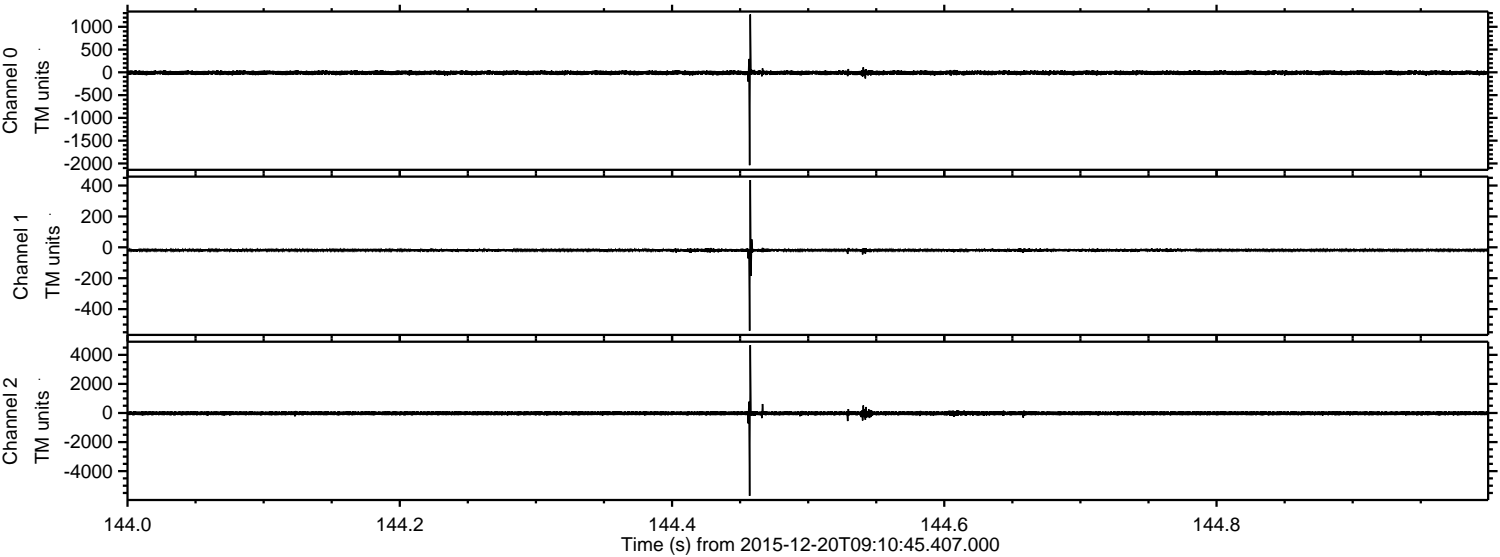



ELMAVAN 3D WAVEFORMS (Measured data sampled at 50 kHz) 51000 packets of 144 samples from 2015-12-20T09:10:45.407.000. Part 18/147

Processed Mon Feb 1 20:51:53 2016 by ELM ver.2012-10-06 from 001\_\_elm20151220\_091044\_\_dat00.bin

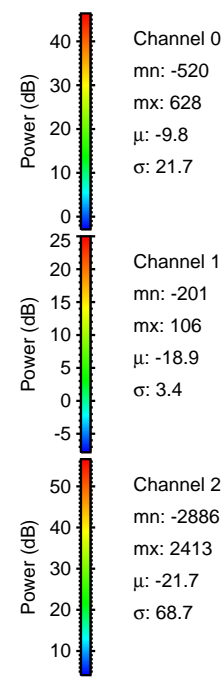
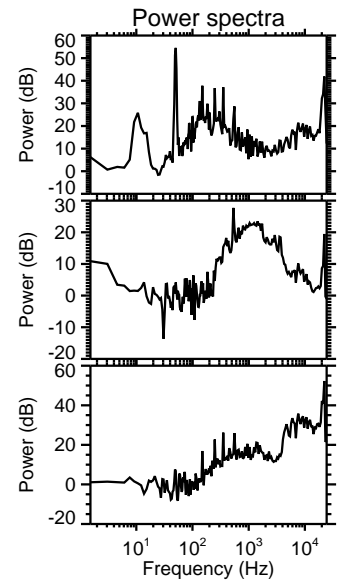
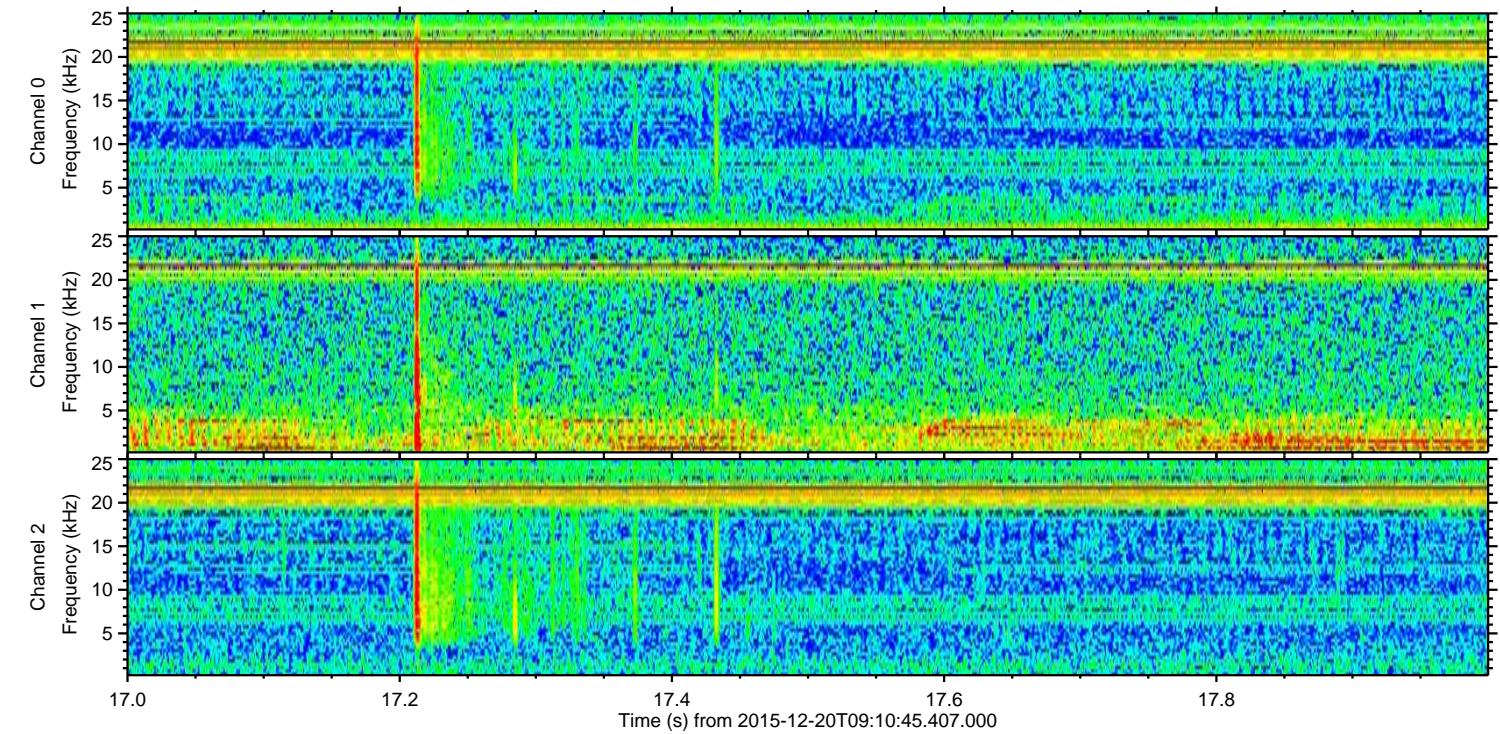
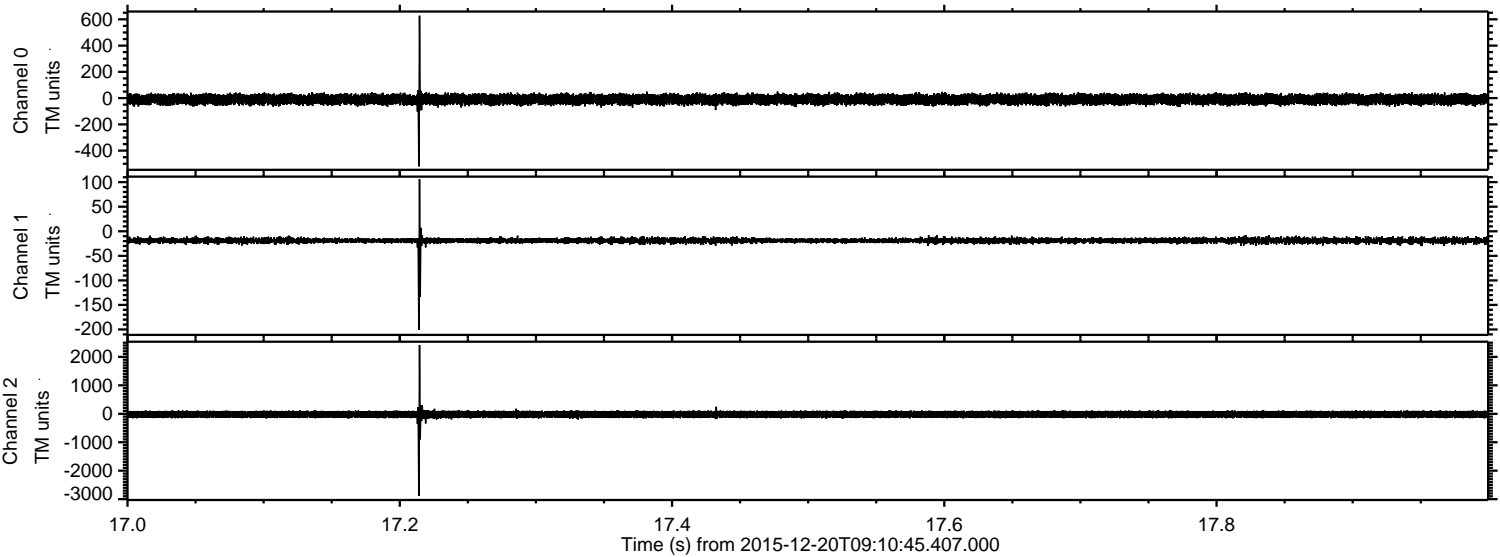



ELMAVAN 3D WAVEFORMS (Measured data sampled at 50 kHz) 51000 packets of 144 samples from 2015-12-20T09:10:45.407.000. Part 124/147

Processed Mon Feb 1 20:51:54 2016 by ELM ver.2012-10-06 from 001\_\_elm20151220\_091044\_\_dat00.bin

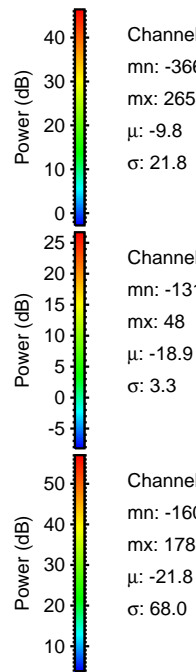
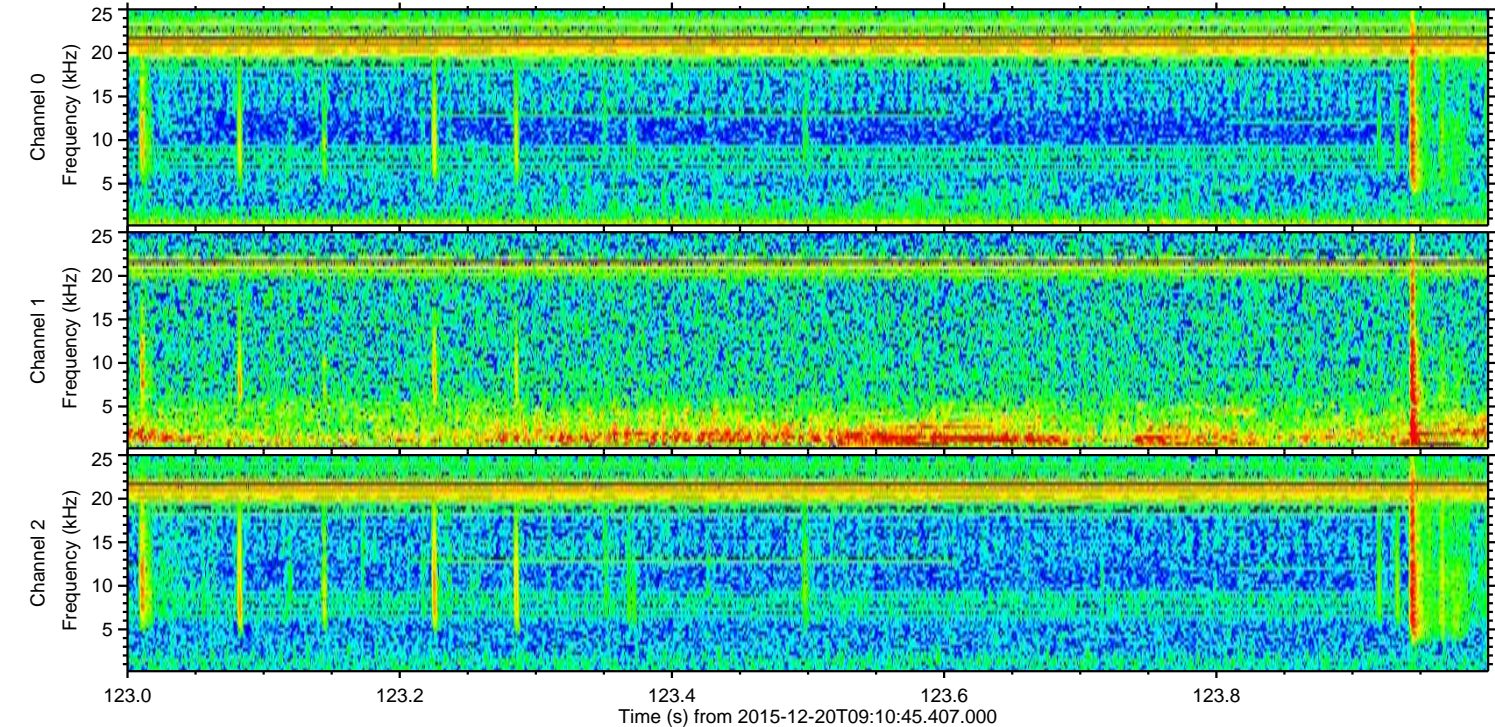
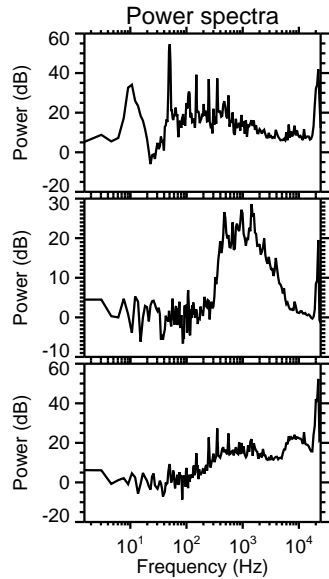
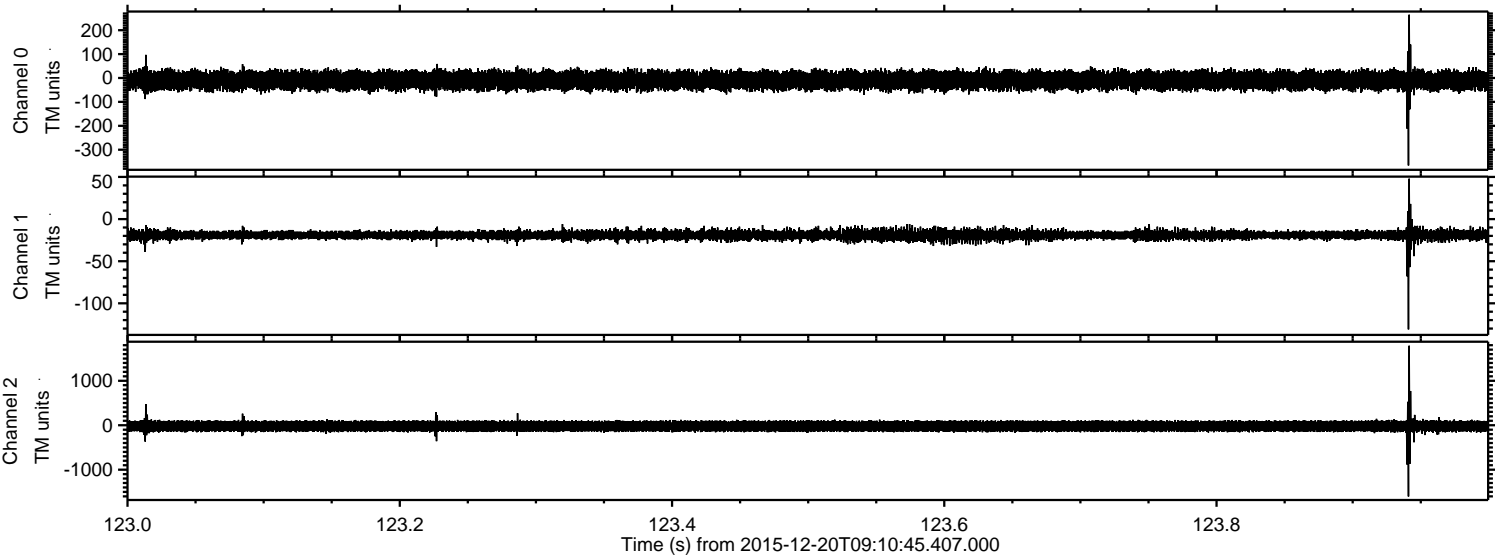

Channel 0  
mn: -366  
mx: 265  
 $\mu$ : -9.8  
 $\sigma$ : 21.8

Channel 1  
mn: -131  
mx: 48  
 $\mu$ : -18.9  
 $\sigma$ : 3.3

Channel 2  
mn: -1602  
mx: 1789  
 $\mu$ : -21.8  
 $\sigma$ : 68.0



ELMAVAN 3D WAVEFORMS (Measured data sampled at 50 kHz) 51000 packets of 144 samples from 2015-12-20T09:10:45.407.000. Part 96/147

Processed Mon Feb 1 20:51:55 2016 by ELM ver.2012-10-06 from 001\_\_elm20151220\_091044\_\_dat00.bin

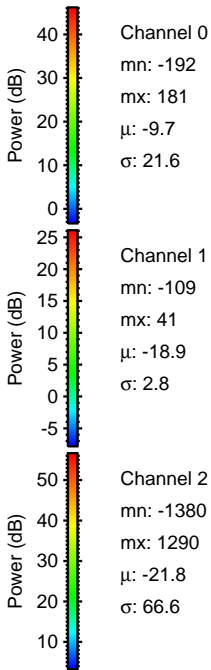
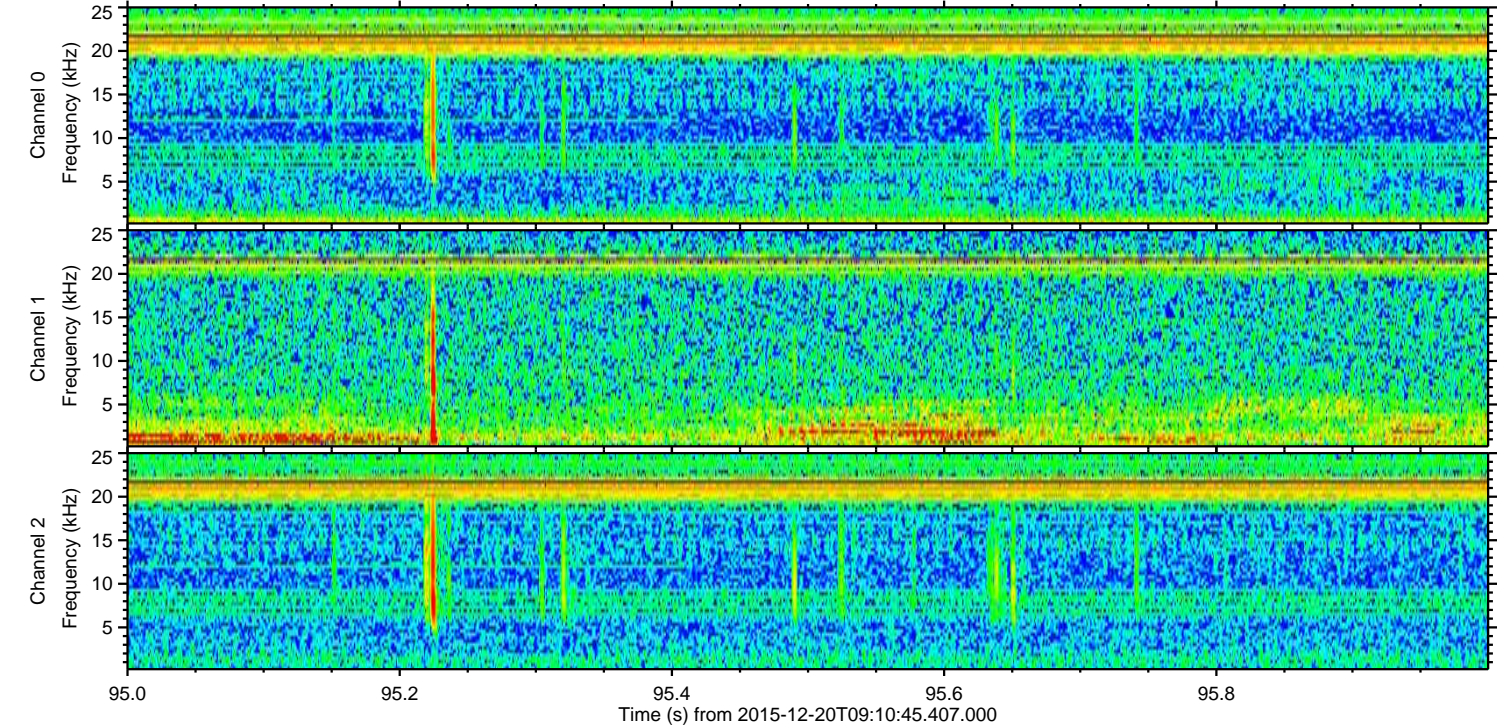
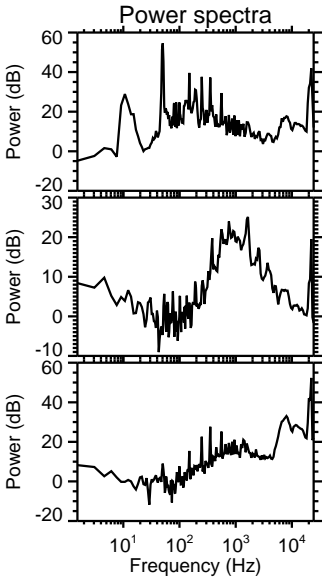
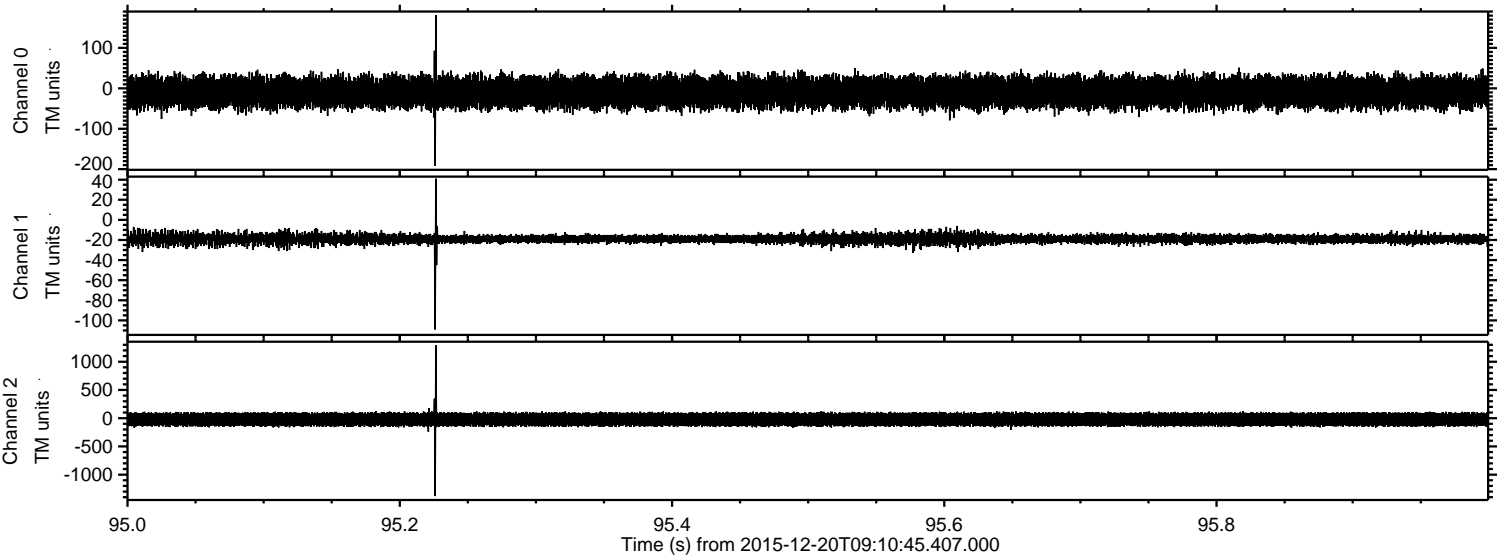



Processed Mon Feb 1 20:51:56 2016 by ELM ver.2012-10-06 from 001\_\_elm20151220\_091044\_\_dat00.bin

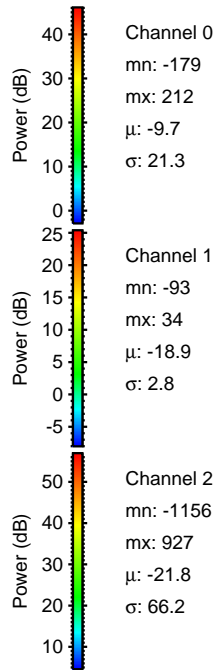
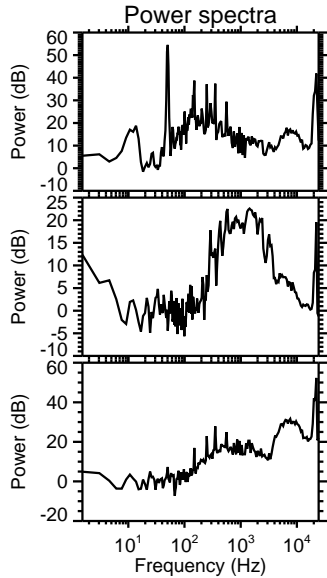
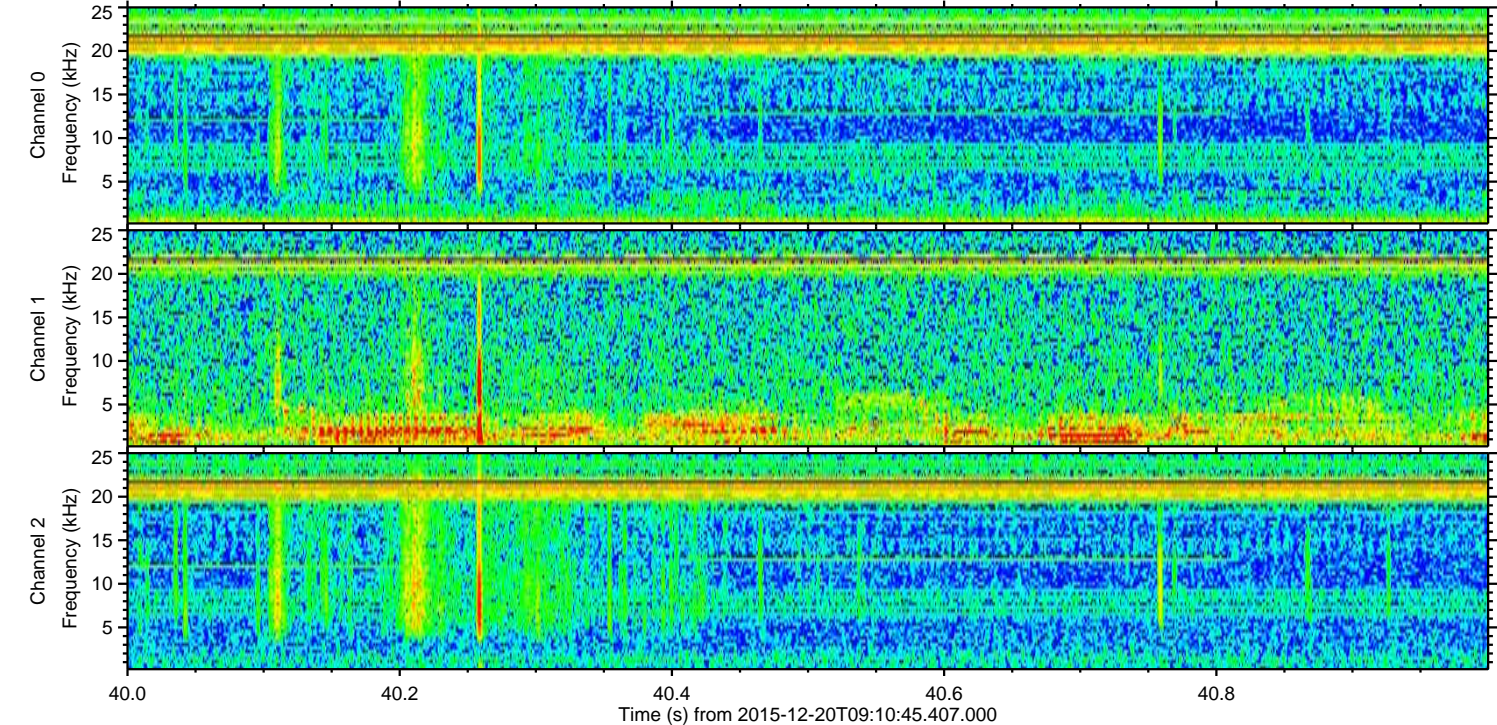
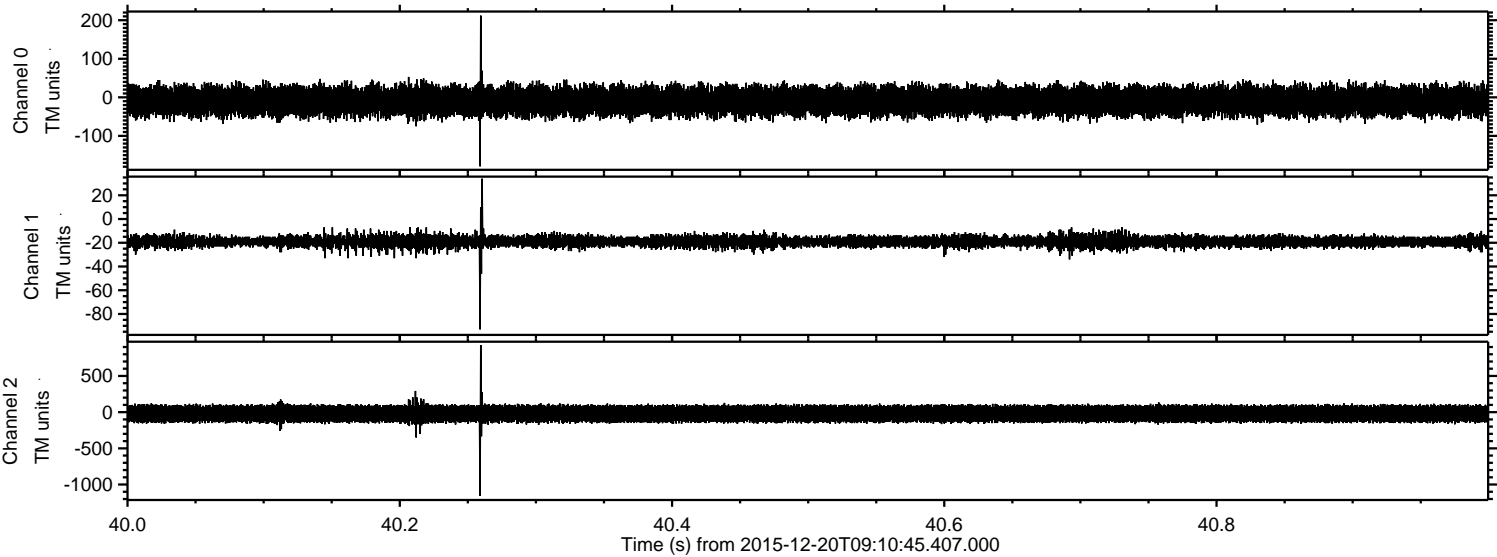



Processed Mon Feb 1 20:51:58 2016 by ELM ver.2012-10-06 from 001\_\_elm20151220\_091044\_\_dat00.bin

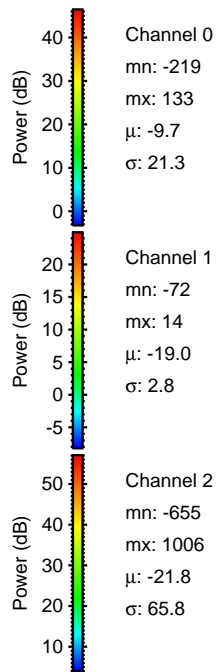
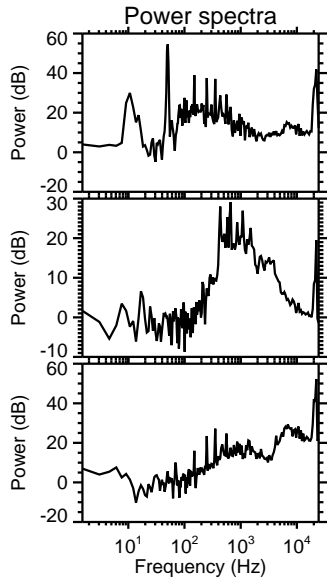
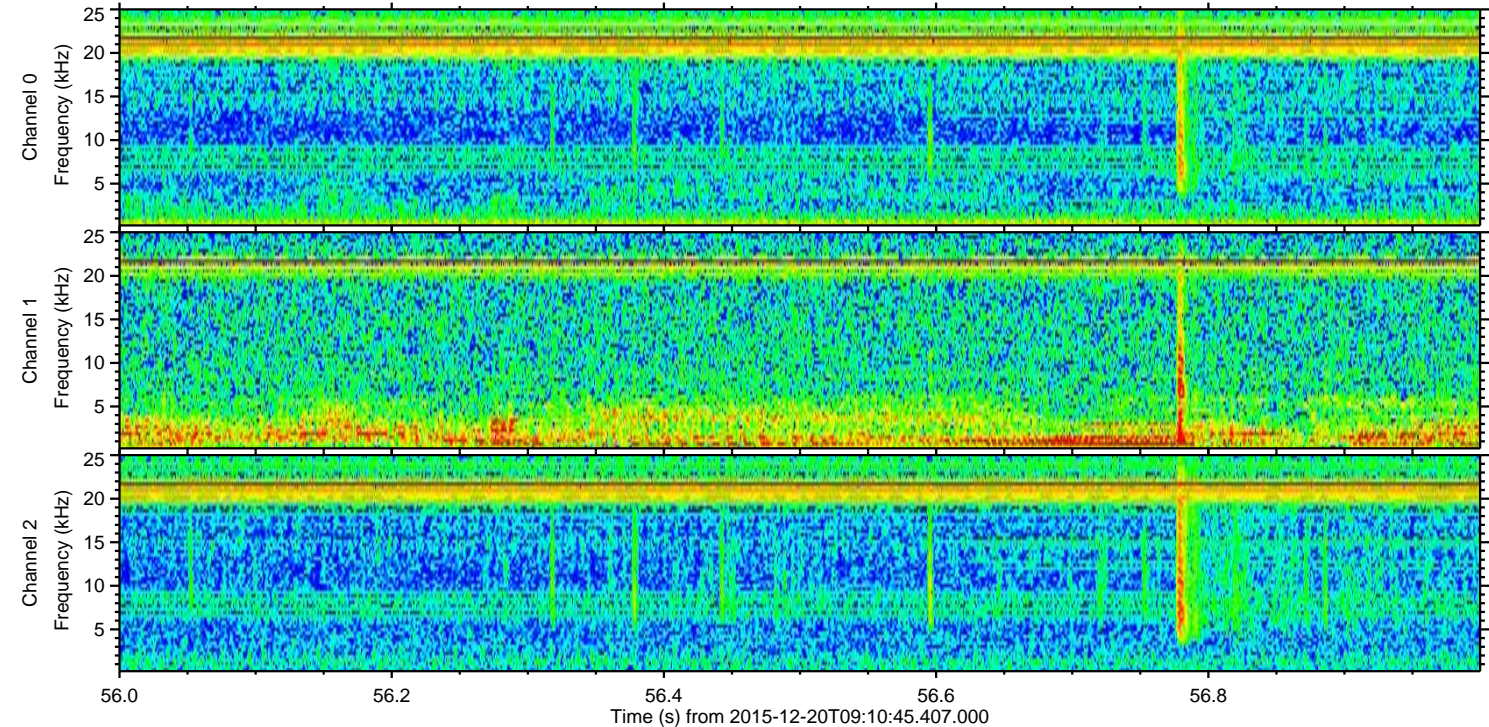
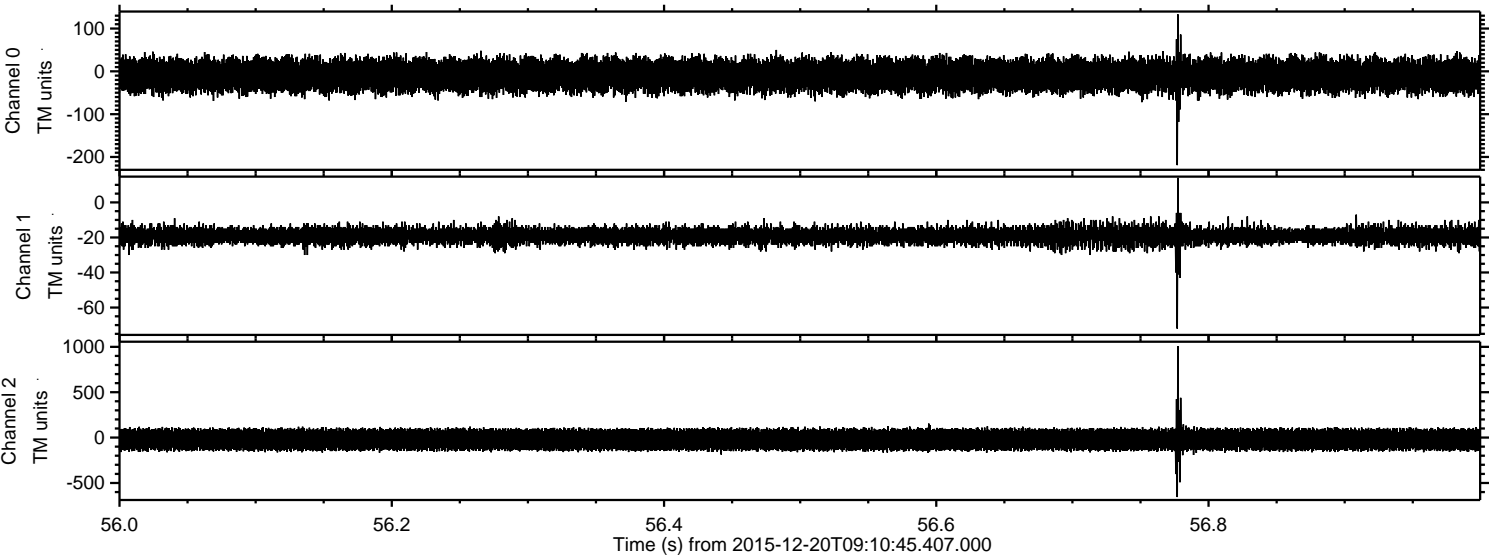



ELMAVAN 3D WAVEFORMS (Measured data sampled at 50 kHz) 51000 packets of 144 samples from 2015-12-20T09:10:45.407.000. Part 37/147

Processed Mon Feb 1 20:52:00 2016 by ELM ver.2012-10-06 from 001\_\_elm20151220\_091044\_\_dat00.bin

