

ELMAVAN 3D WAVEFORMS (Measured data sampled at 50 kHz) 51000 packets of 144 samples from 2015-12-20T07:45:41.805.000.

Processed Mon Feb 1 20:25:04 2016 by ELM ver.2012-10-06 from 001__elm20151220_074540__dat00.bin

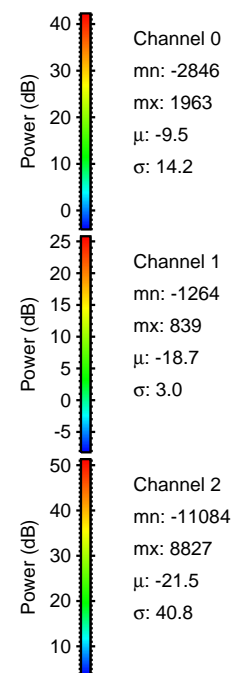
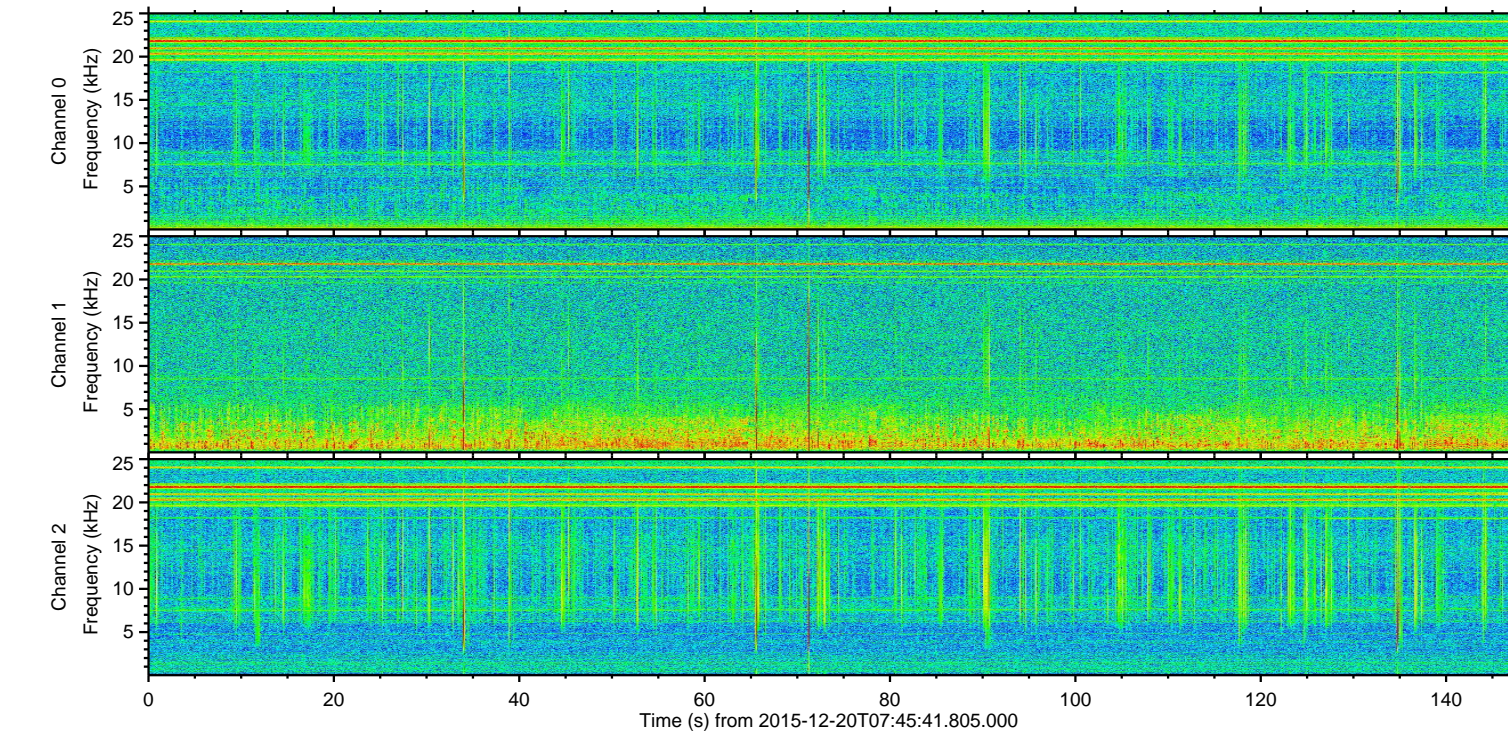
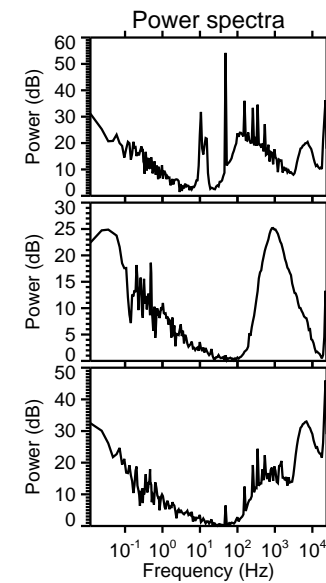
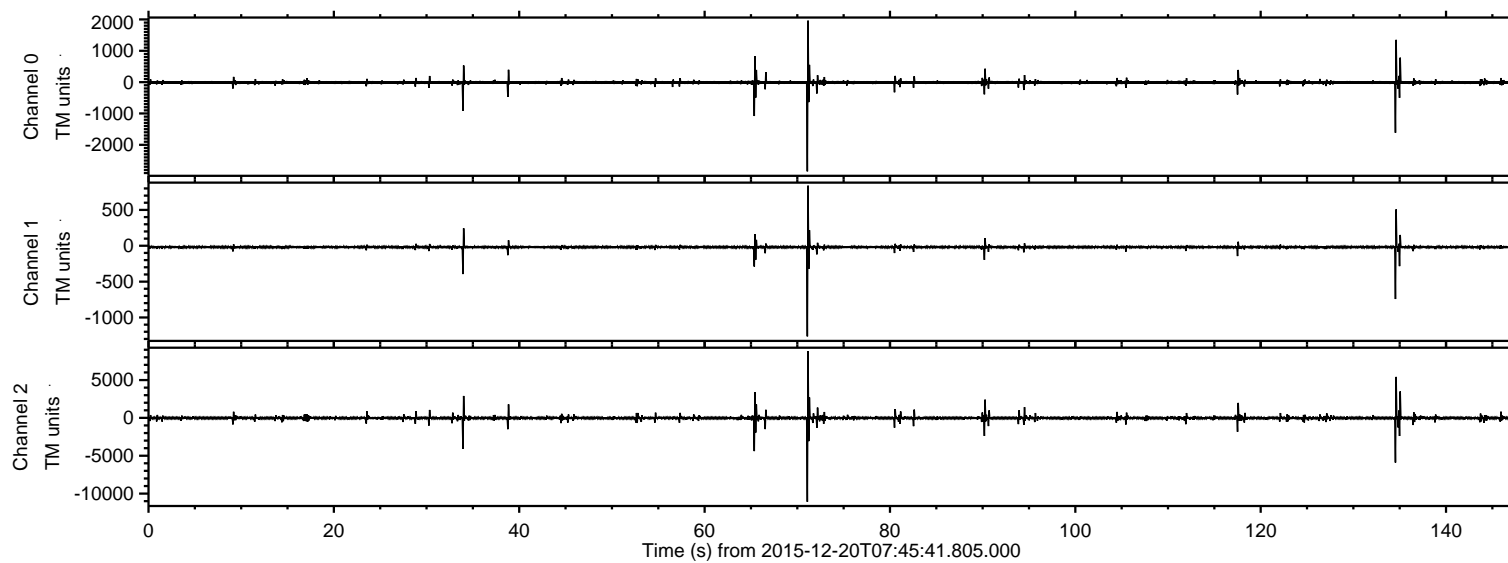

ELMAVAN 3D WAVEFORMS (Measured data sampled at 50 kHz) 51000 packets of 144 samples from 2015-12-20T07:45:41.805.000. Part 72/147

Processed Mon Feb 1 20:25:19 2016 by ELM ver.2012-10-06 from 001__elm20151220_074540__dat00.bin

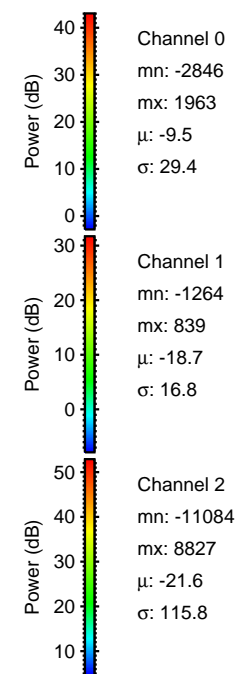
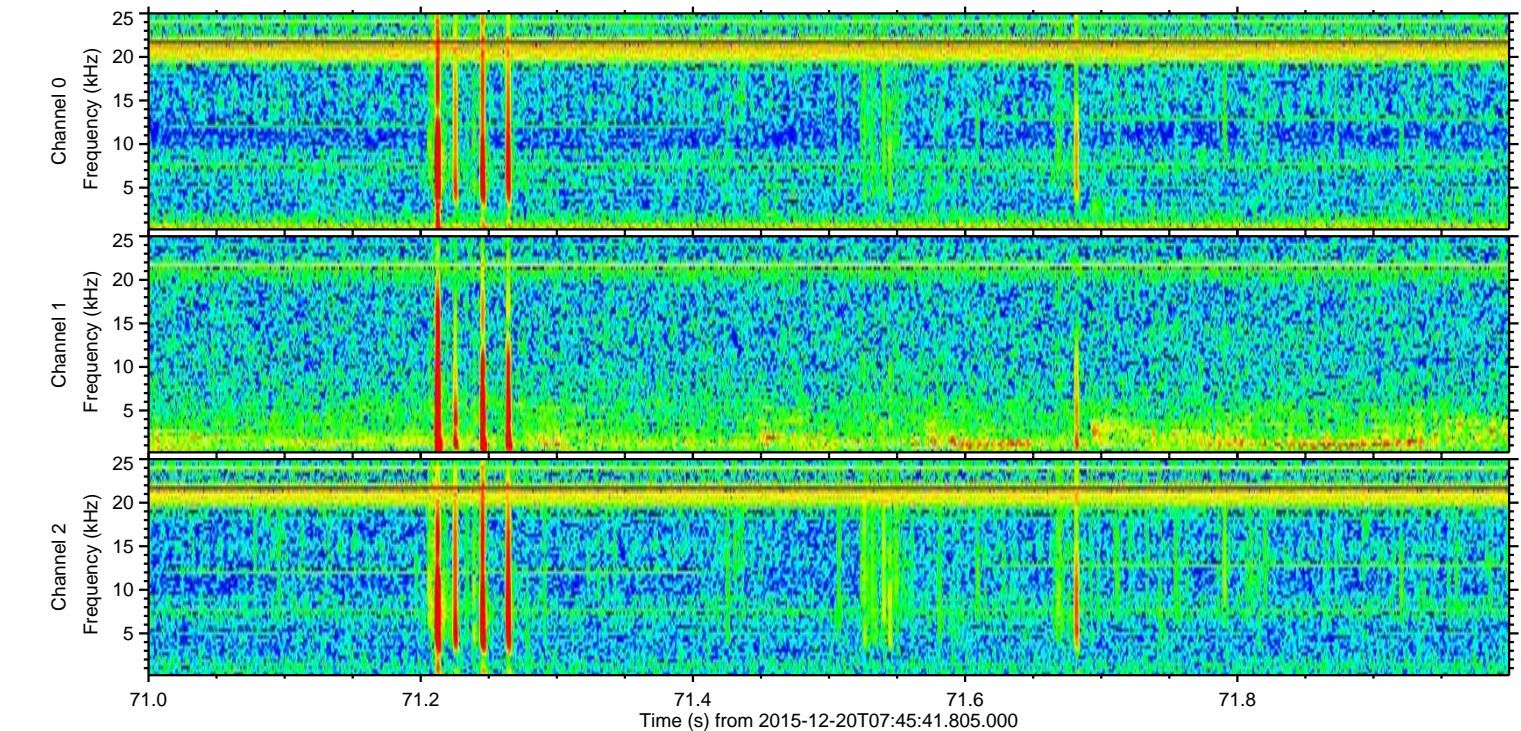
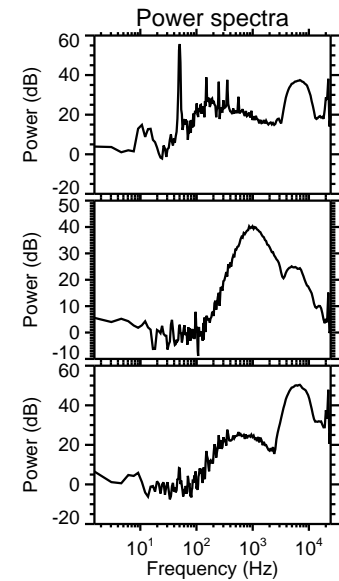
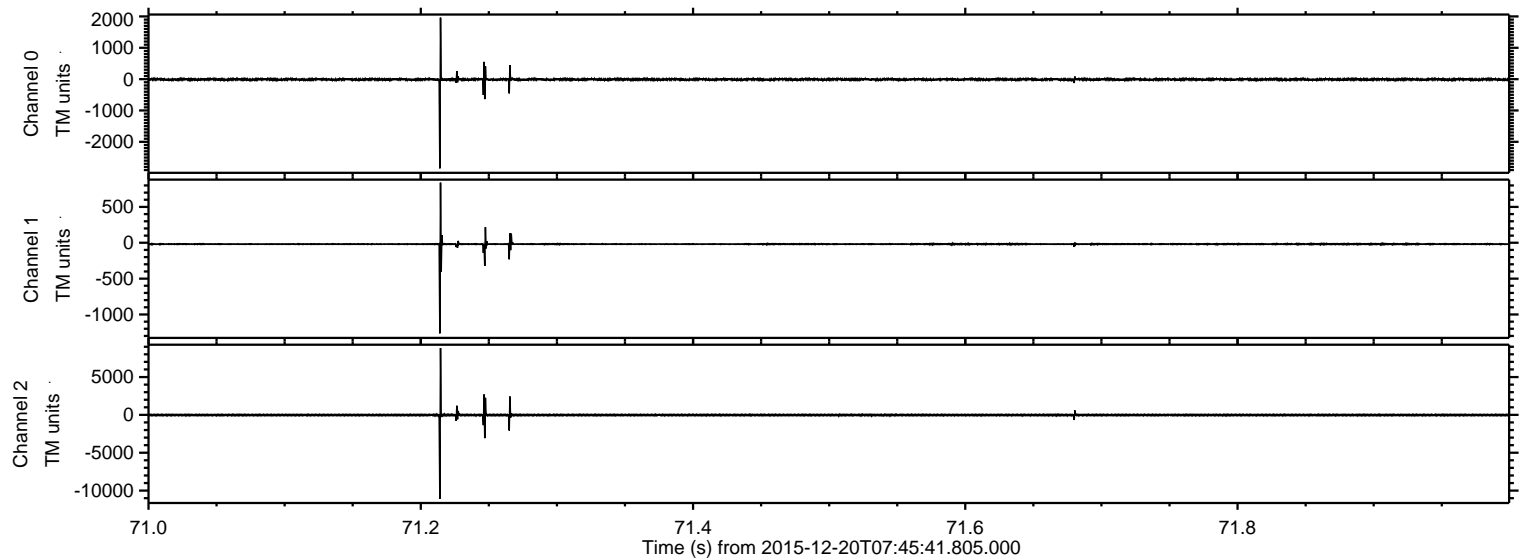

ELMAVAN 3D WAVEFORMS (Measured data sampled at 50 kHz) 51000 packets of 144 samples from 2015-12-20T07:45:41.805.000. Part 135/147

Processed Mon Feb 1 20:25:20 2016 by ELM ver.2012-10-06 from 001__elm20151220_074540__dat00.bin

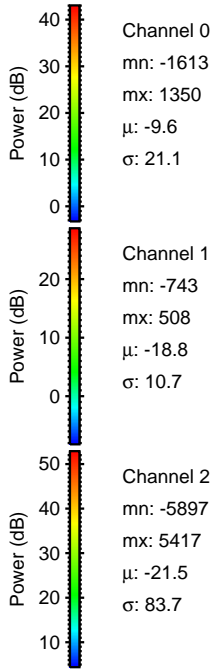
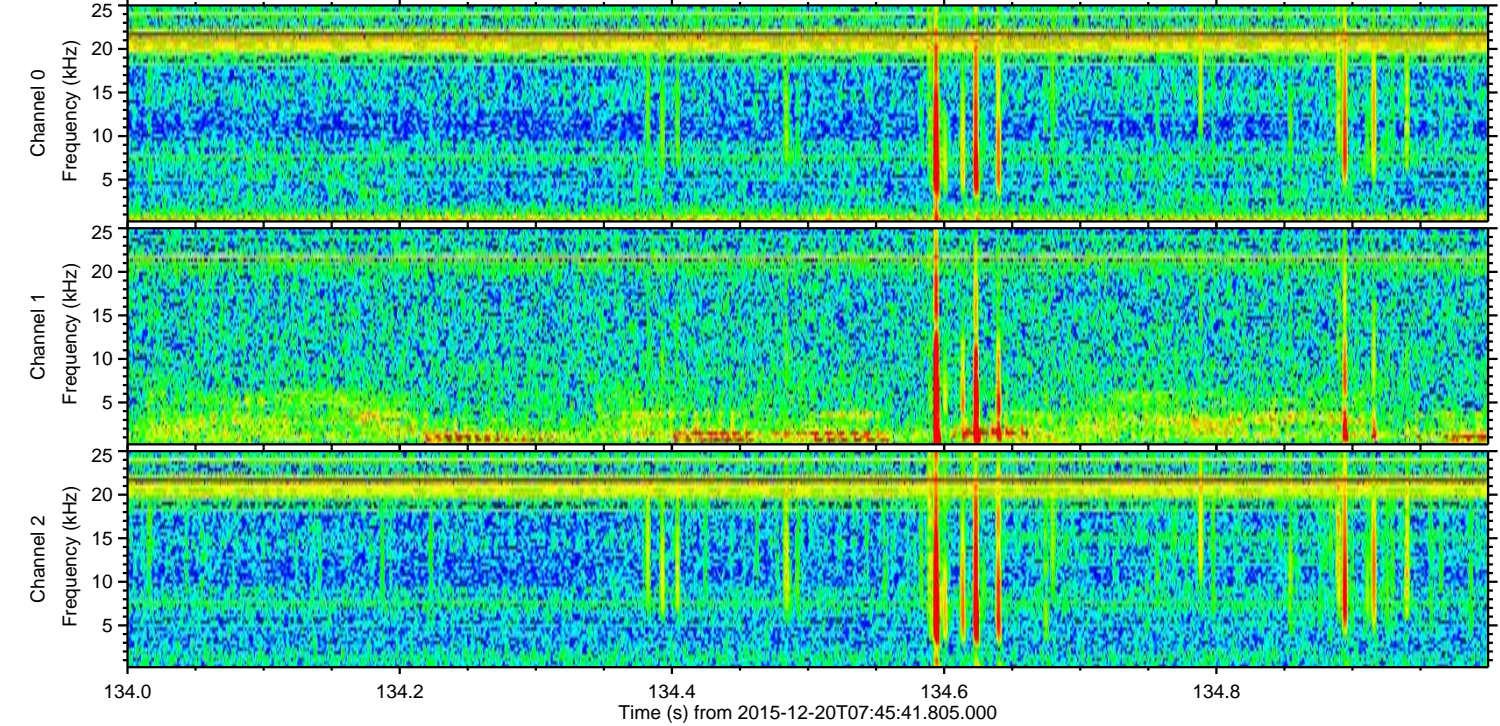
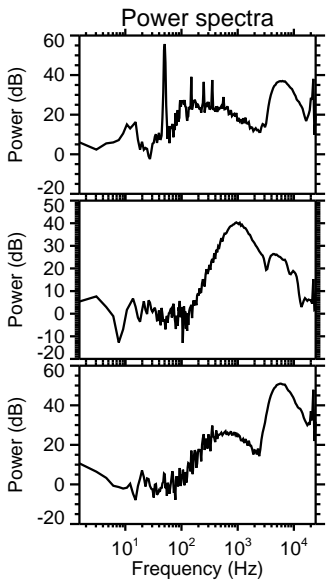
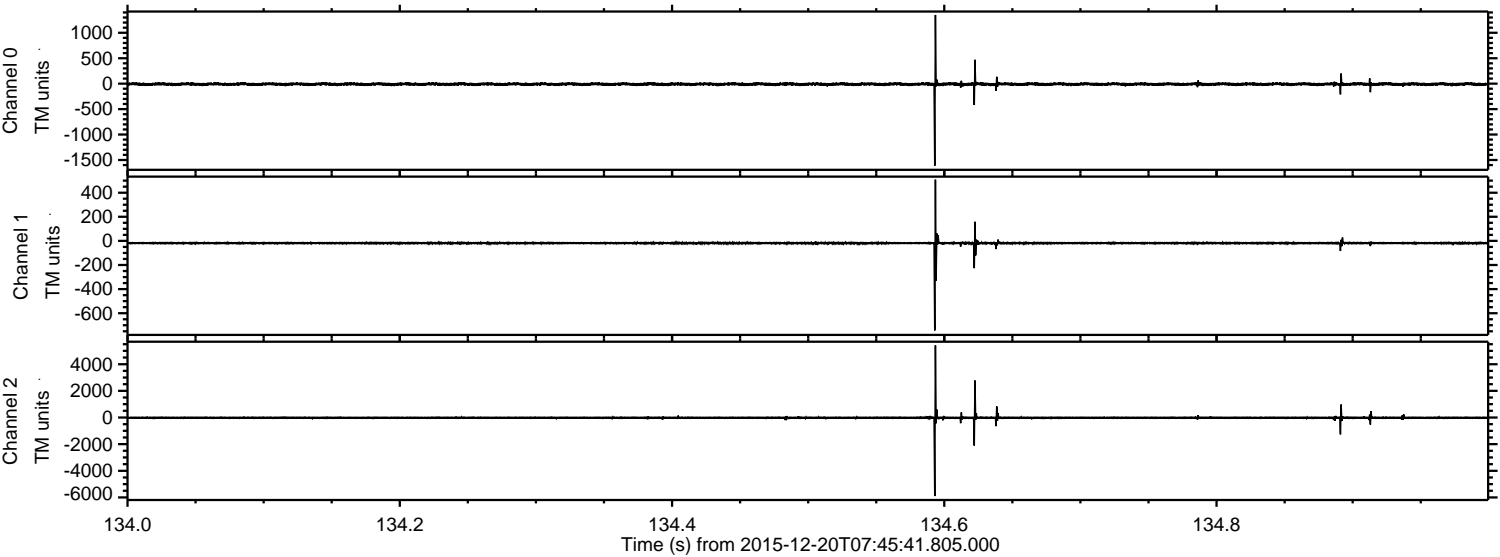

Processed Mon Feb 1 20:25:21 2016 by ELM ver.2012-10-06 from 001__elm20151220_074540__dat00.bin

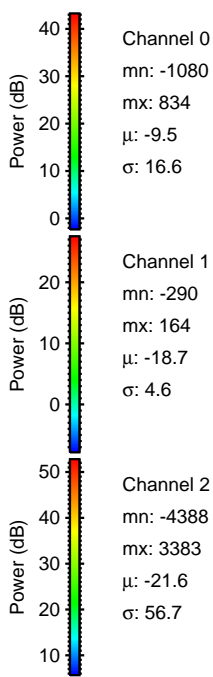
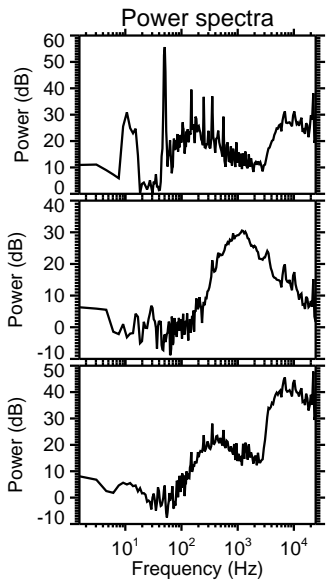
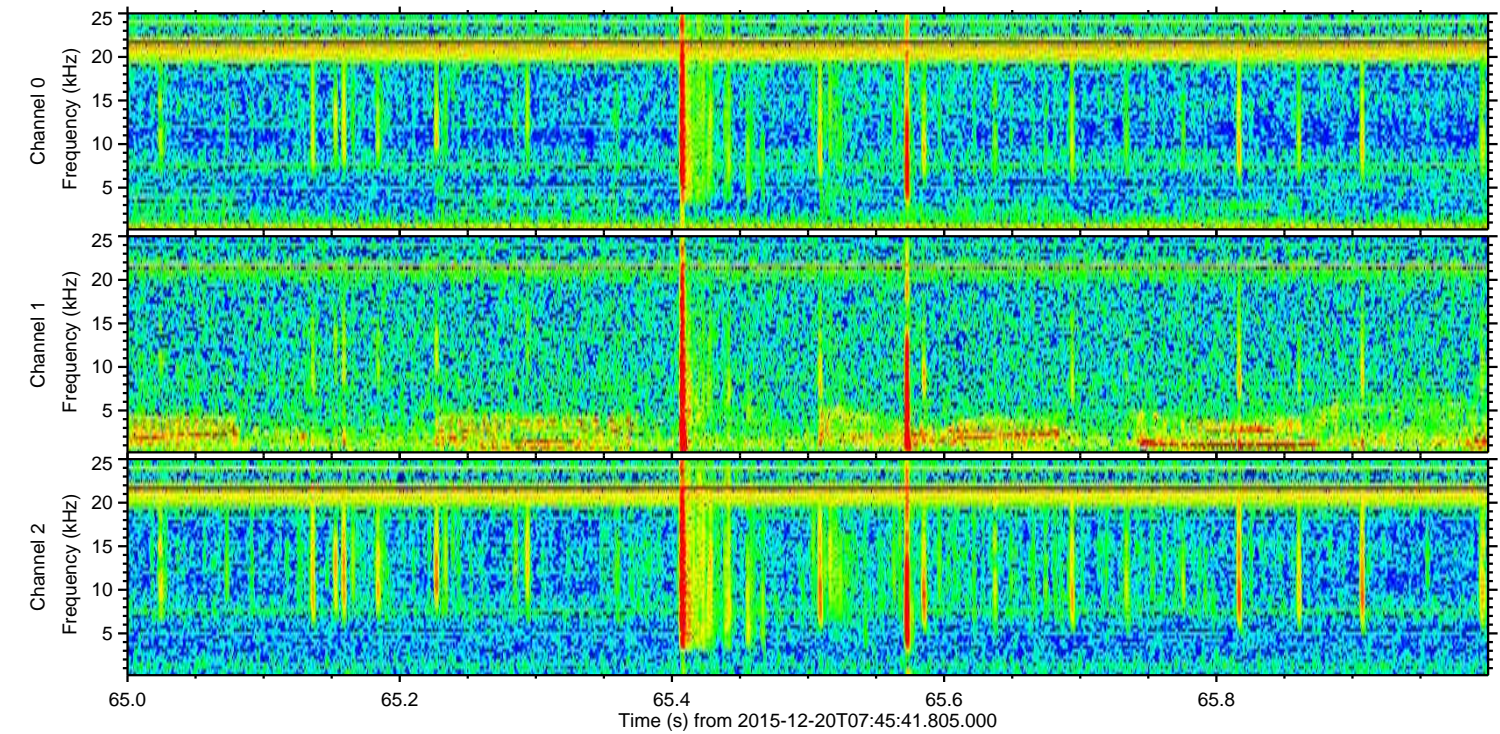
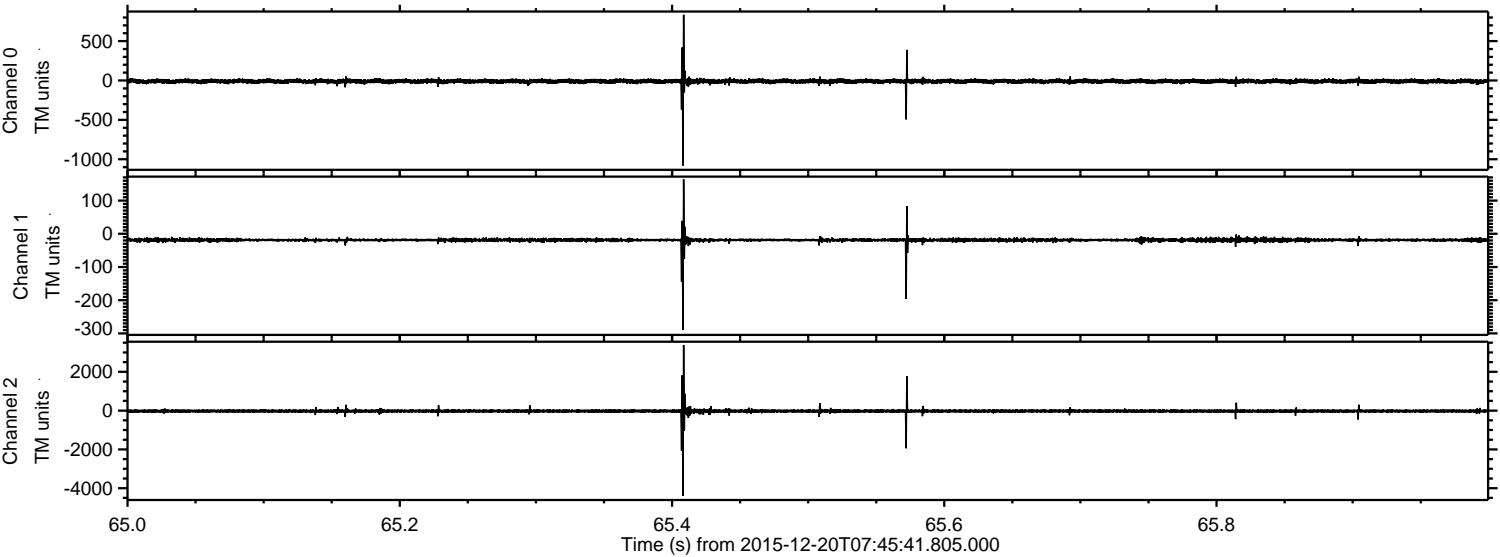

Processed Mon Feb 1 20:25:22 2016 by ELM ver.2012-10-06 from 001__elm20151220_074540__dat00.bin

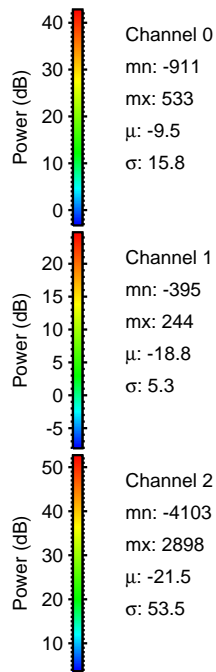
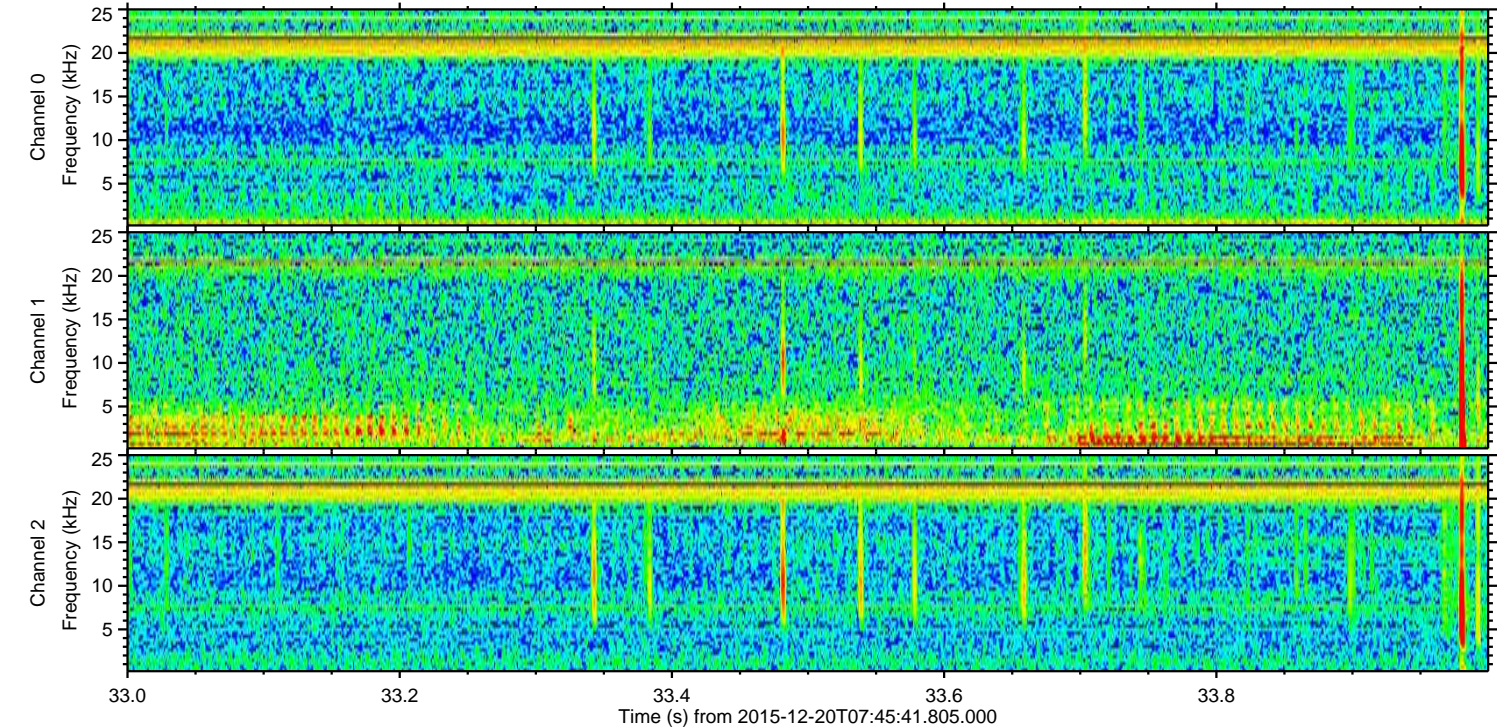
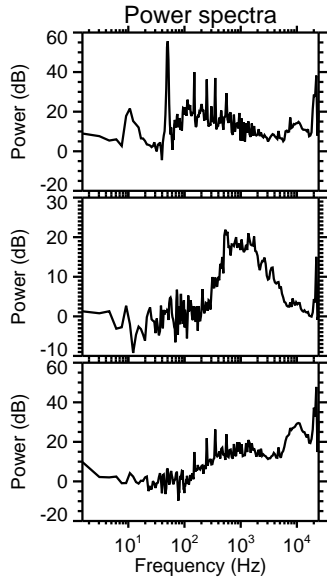
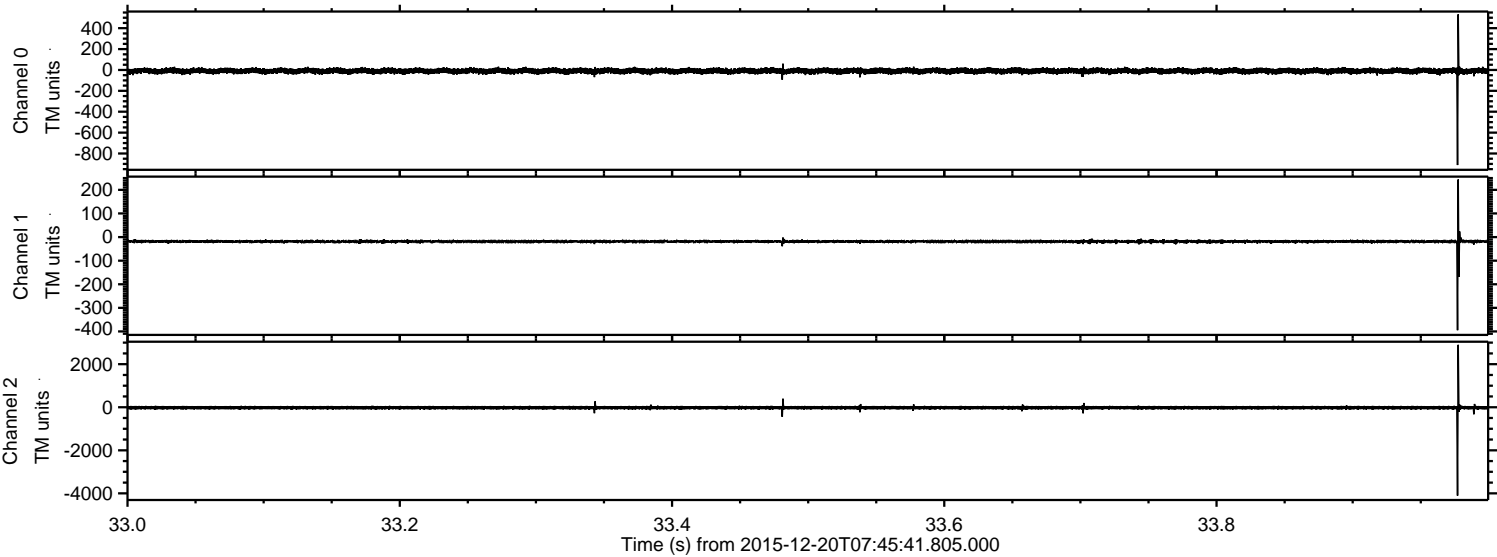

ELMAVAN 3D WAVEFORMS (Measured data sampled at 50 kHz) 51000 packets of 144 samples from 2015-12-20T07:45:41.805.000. Part 136/147

Processed Mon Feb 1 20:25:23 2016 by ELM ver.2012-10-06 from 001__elm20151220_074540__dat00.bin

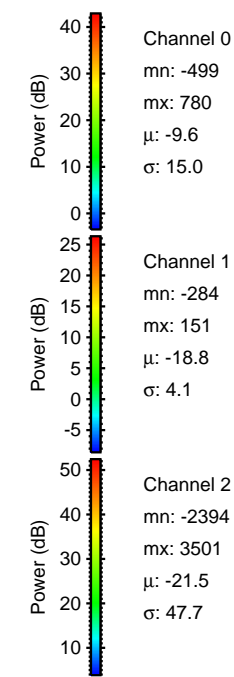
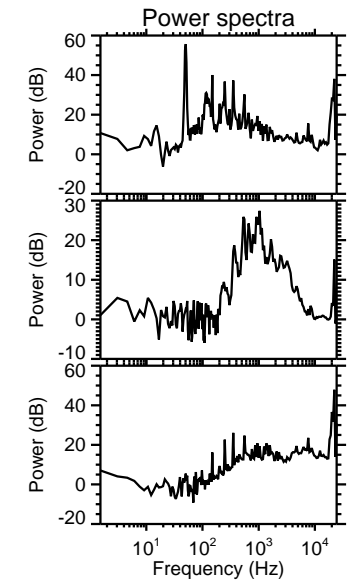
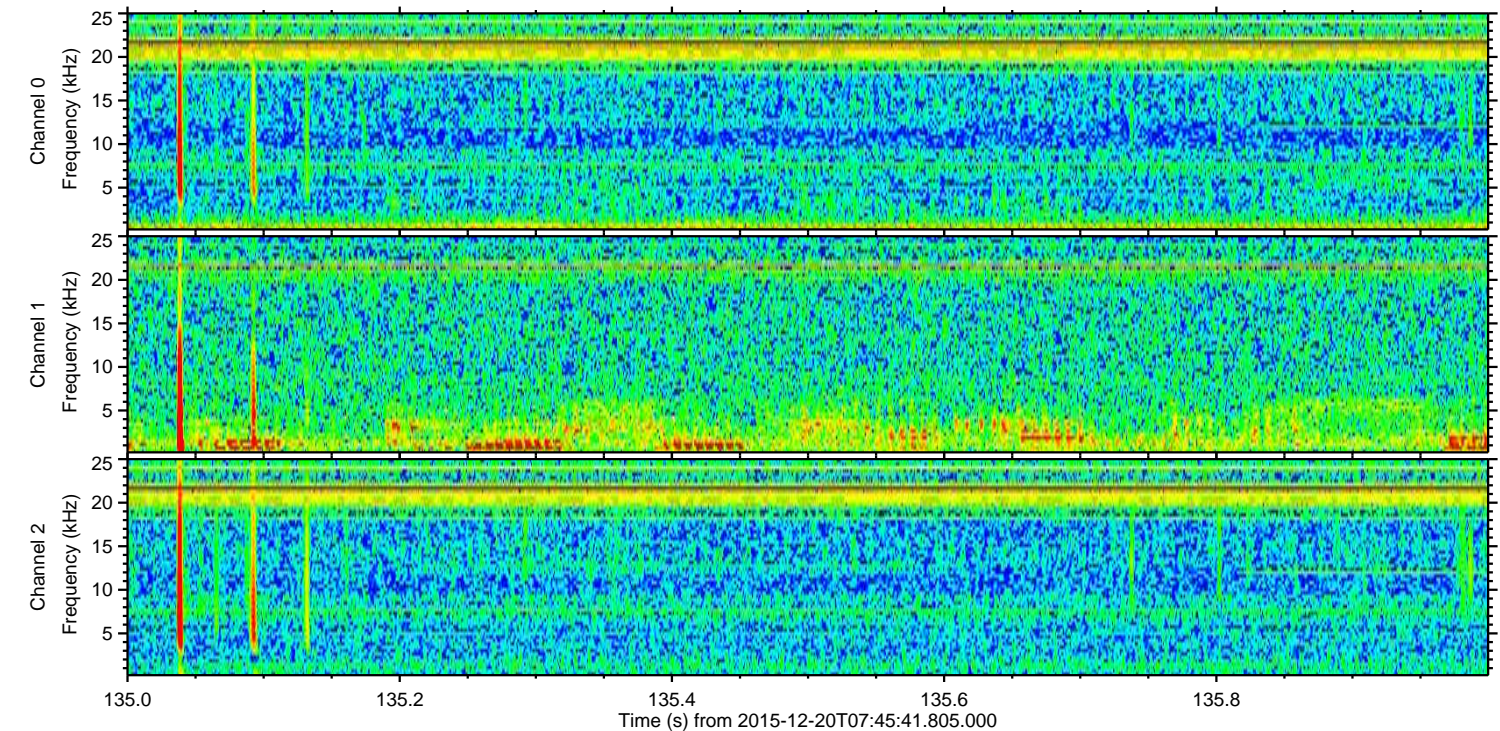
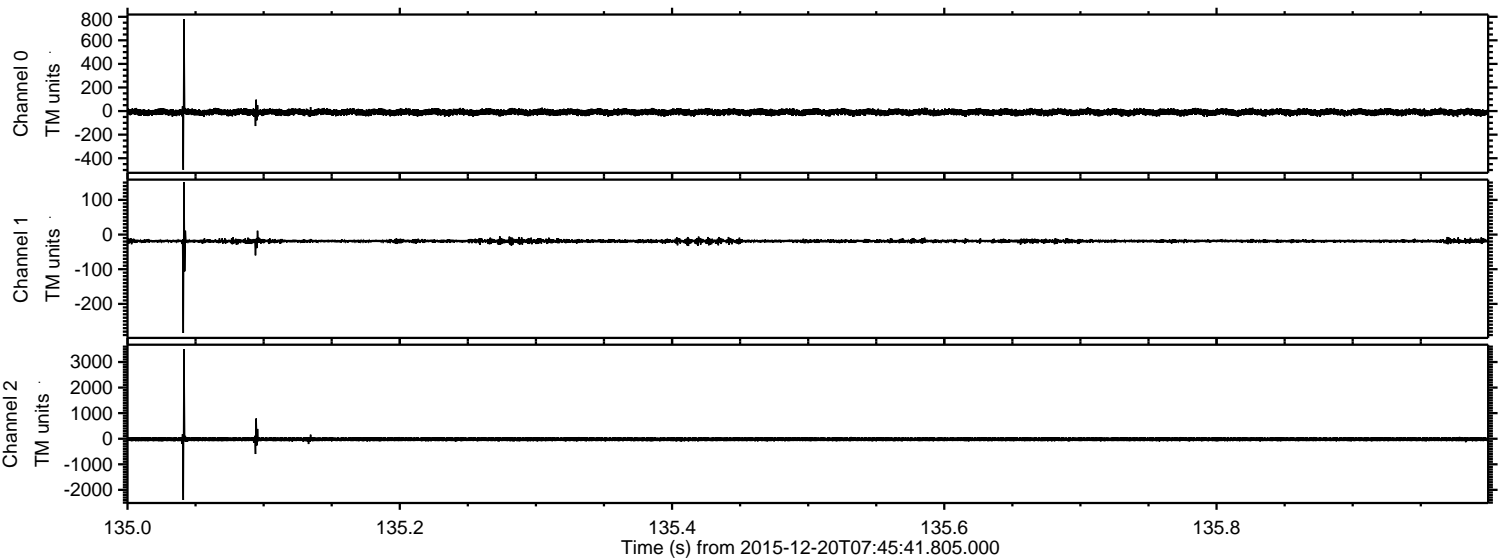

Processed Mon Feb 1 20:25:24 2016 by ELM ver.2012-10-06 from 001__elm20151220_074540__dat00.bin

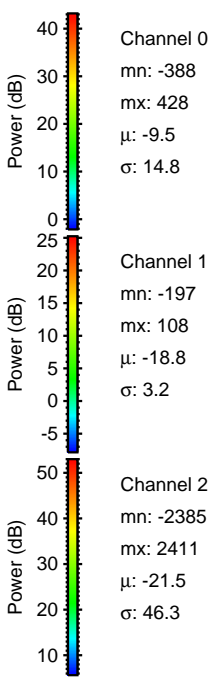
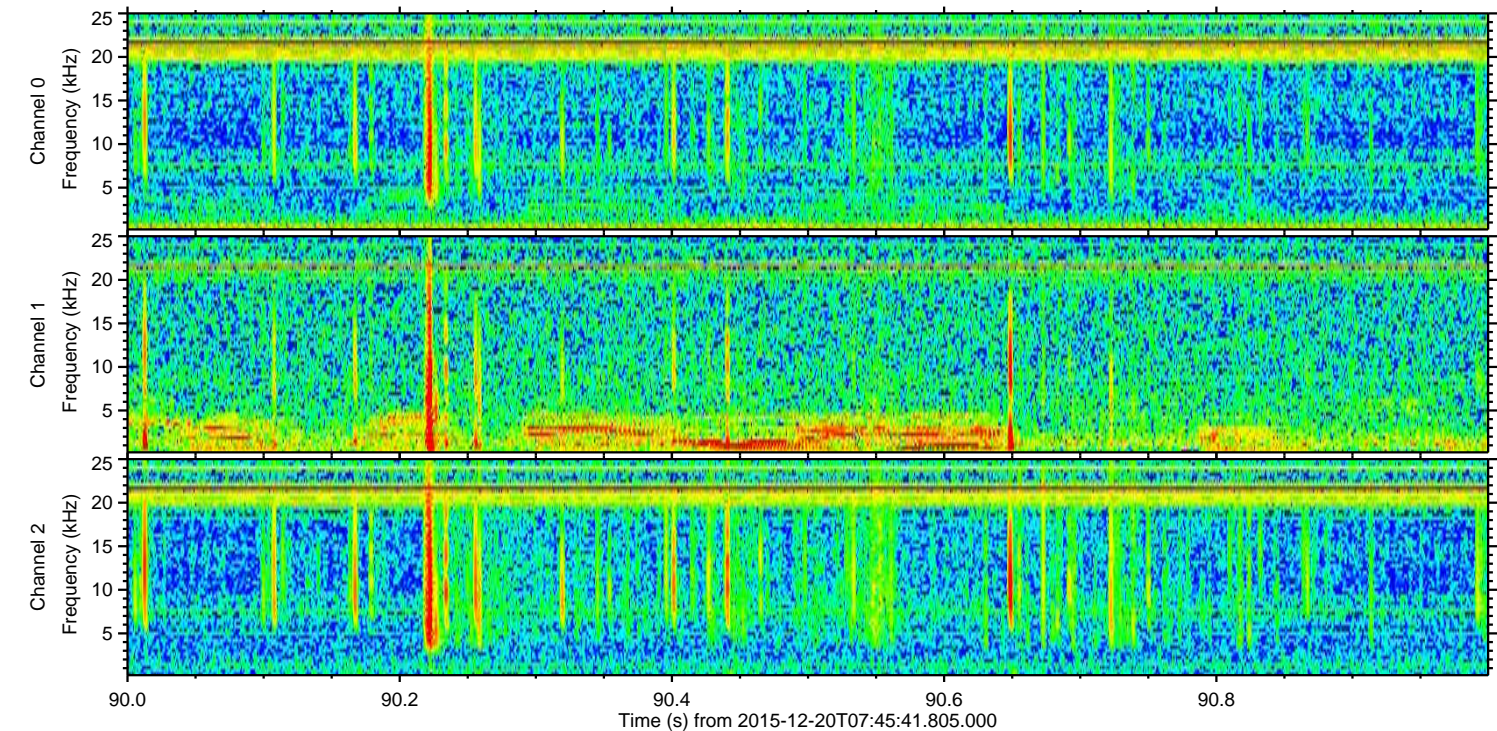
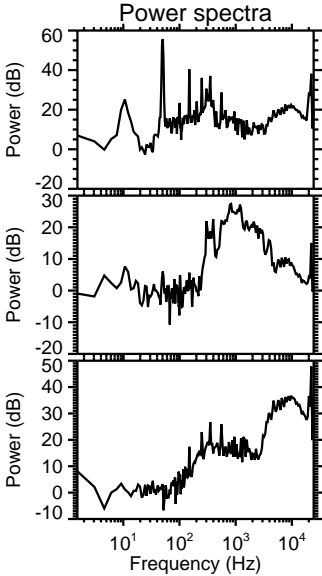
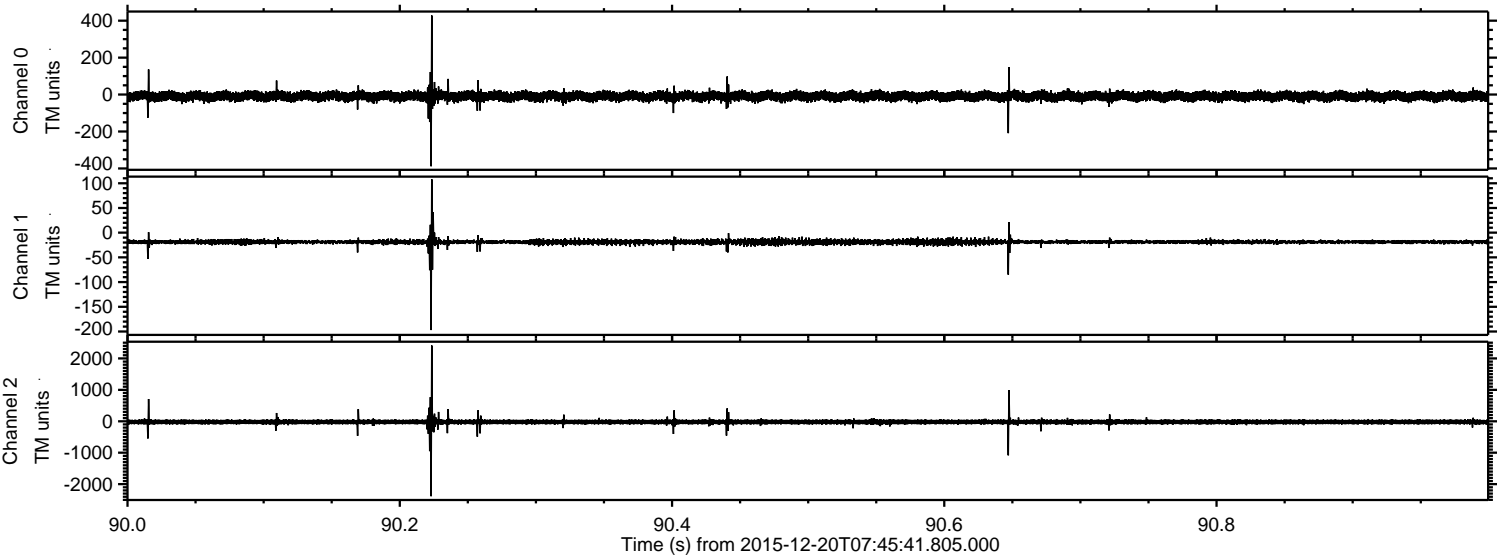

ELMAVAN 3D WAVEFORMS (Measured data sampled at 50 kHz) 51000 packets of 144 samples from 2015-12-20T07:45:41.805.000. Part 118/147

Processed Mon Feb 1 20:25:26 2016 by ELM ver.2012-10-06 from 001__elm20151220_074540__dat00.bin

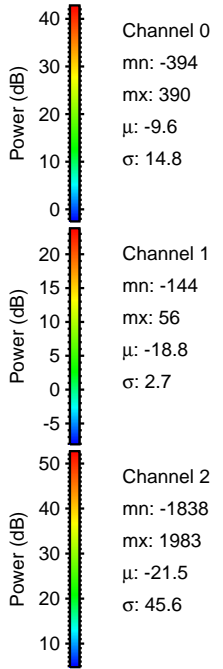
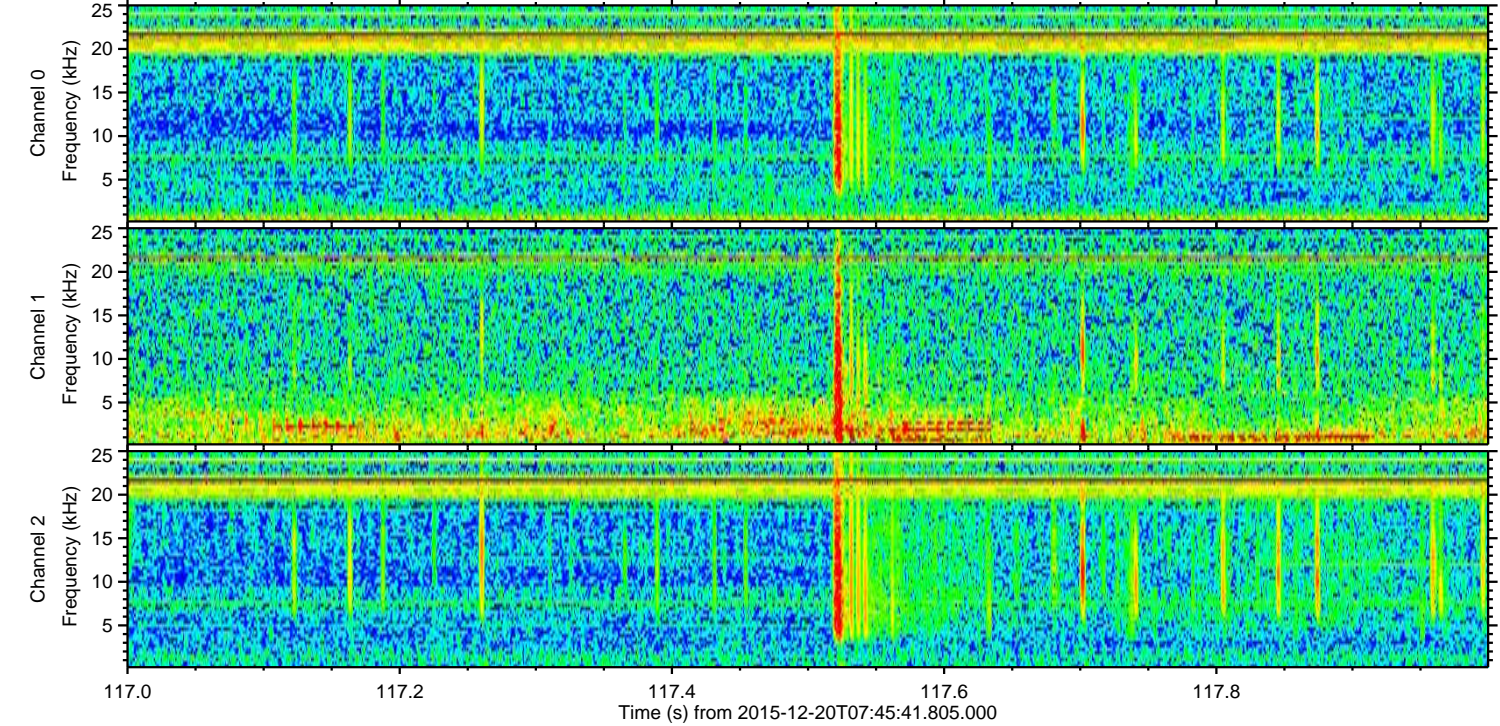
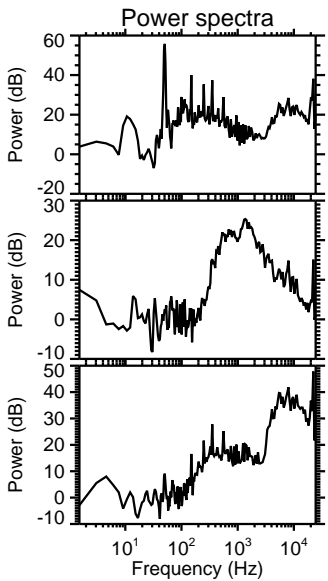
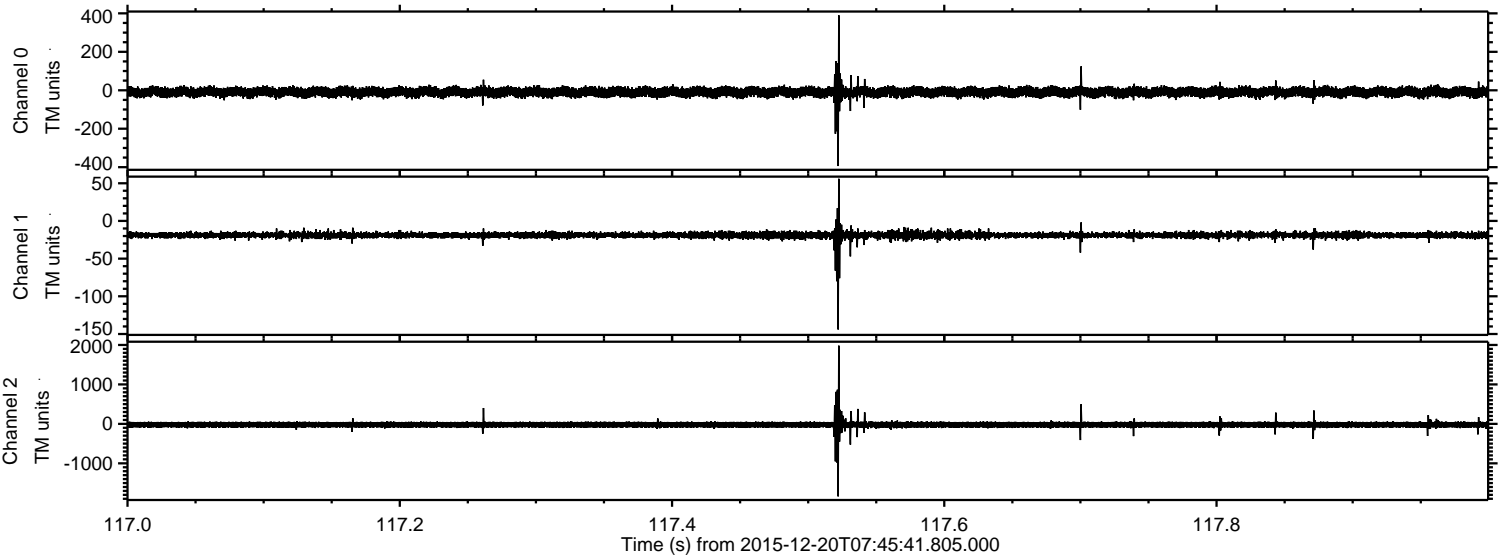

Processed Mon Feb 1 20:25:27 2016 by ELM ver.2012-10-06 from 001__elm20151220_074540__dat00.bin

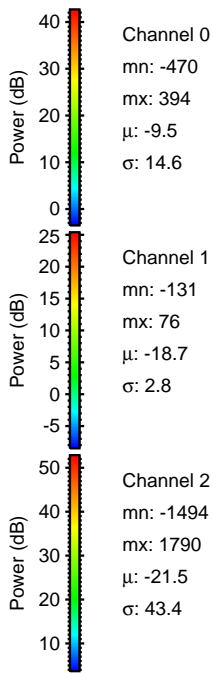
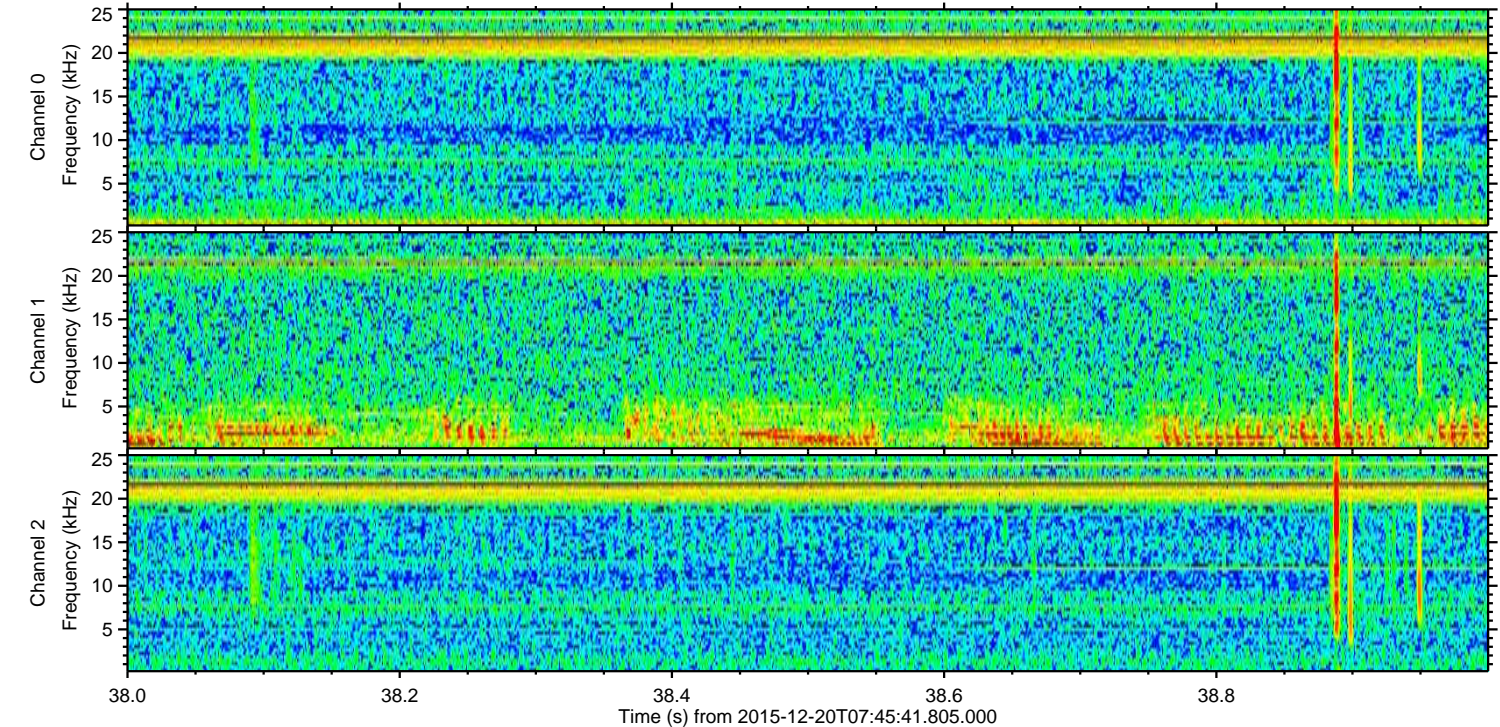
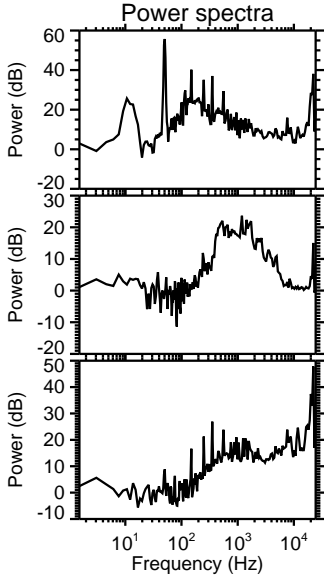
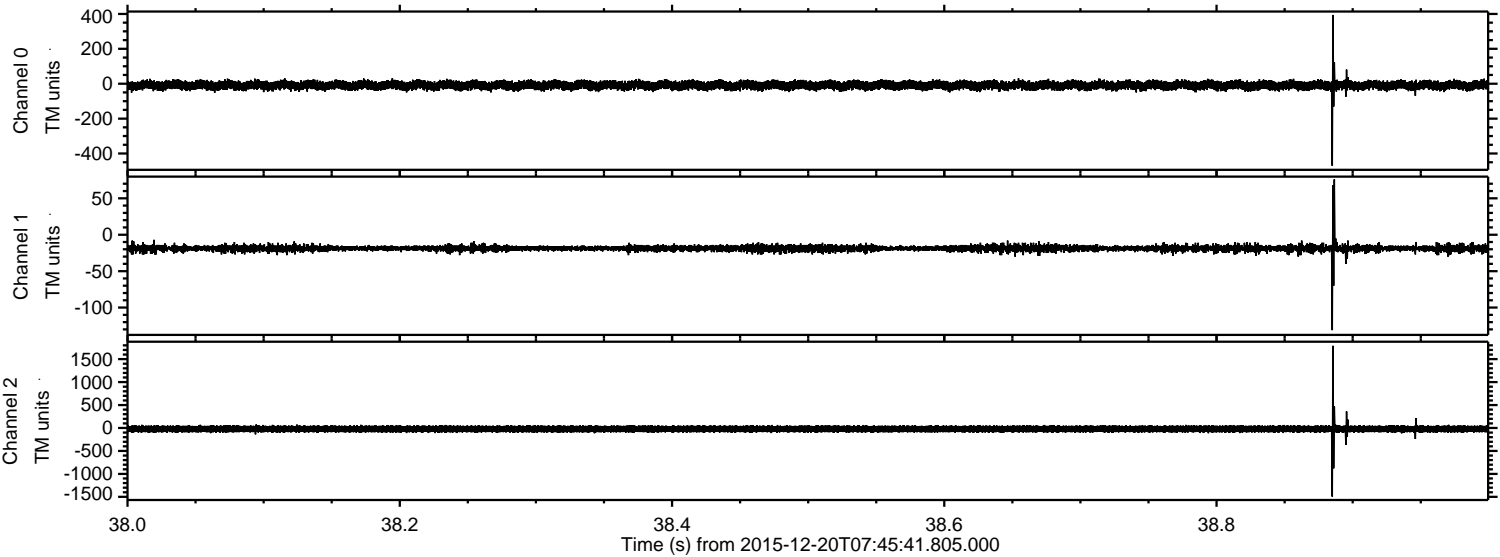

Processed Mon Feb 1 20:25:28 2016 by ELM ver.2012-10-06 from 001__elm20151220_074540__dat00.bin

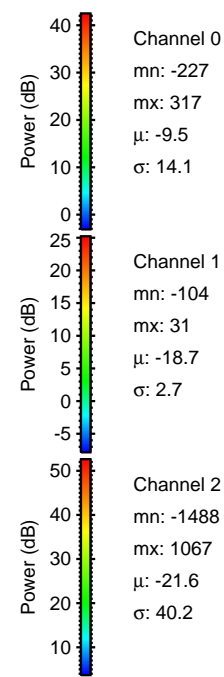
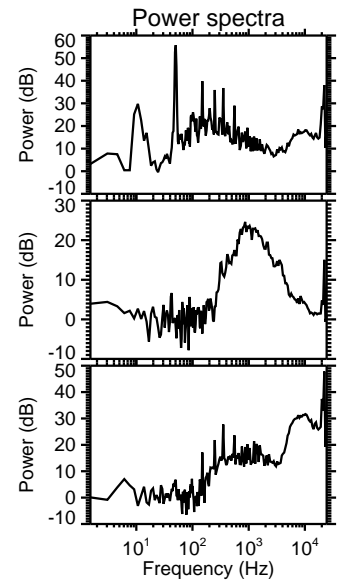
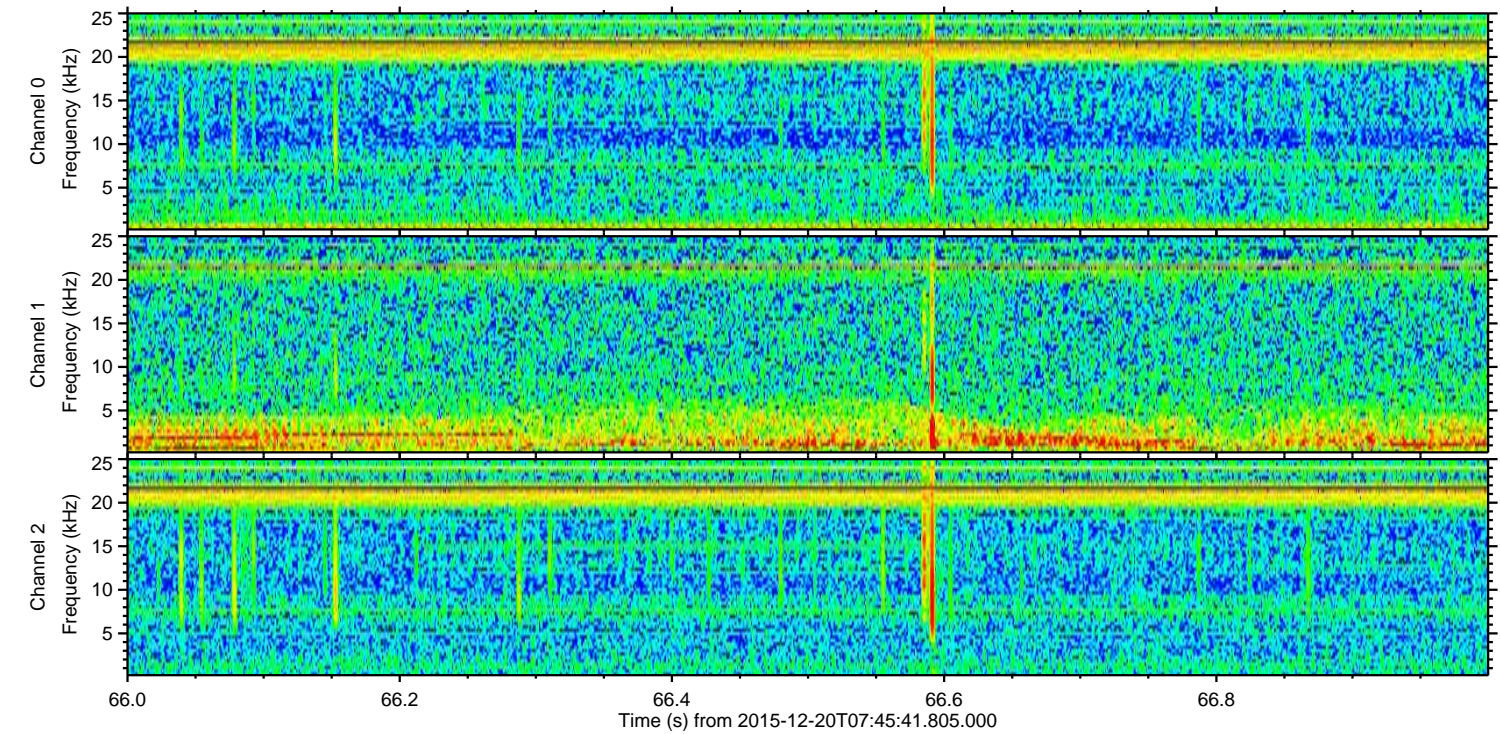
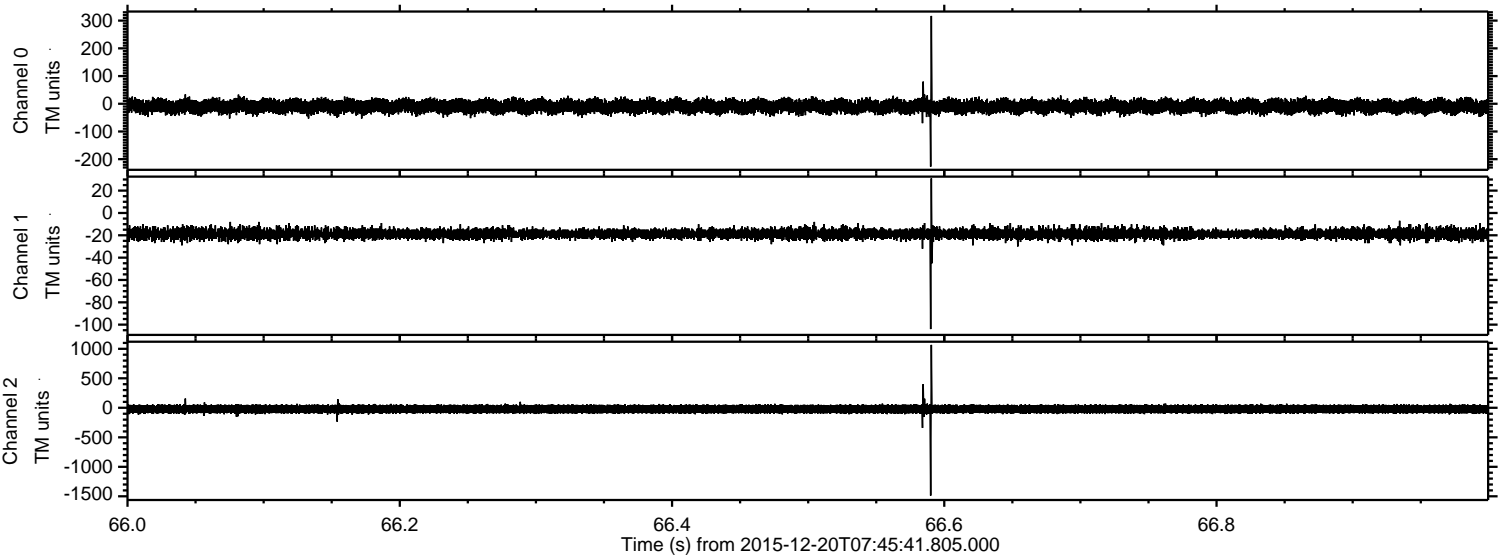

Channel 0
mn: -227
mx: 317
 μ : -9.5
 σ : 14.1

Channel 1
mn: -104
mx: 31
 μ : -18.7
 σ : 2.7

Channel 2
mn: -1488
mx: 1067
 μ : -21.6
 σ : 40.2

Processed Mon Feb 1 20:25:29 2016 by ELM ver.2012-10-06 from 001__elm20151220_074540__dat00.bin

