

# ELMAVAN 3D WAVEFORMS (Measured data sampled at 50 kHz) 51000 packets of 144 samples from 2015-12-20T01:25:25.697.999.

Processed Mon Feb 1 18:24:11 2016 by ELM ver.2012-10-06 from 001\_\_elm20151220\_012524\_\_dat00.bin

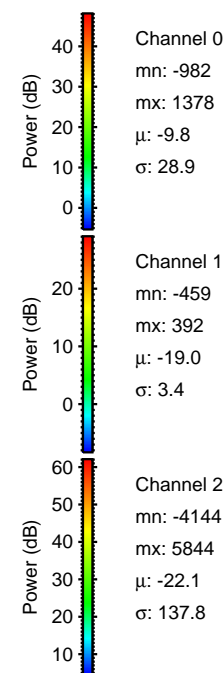

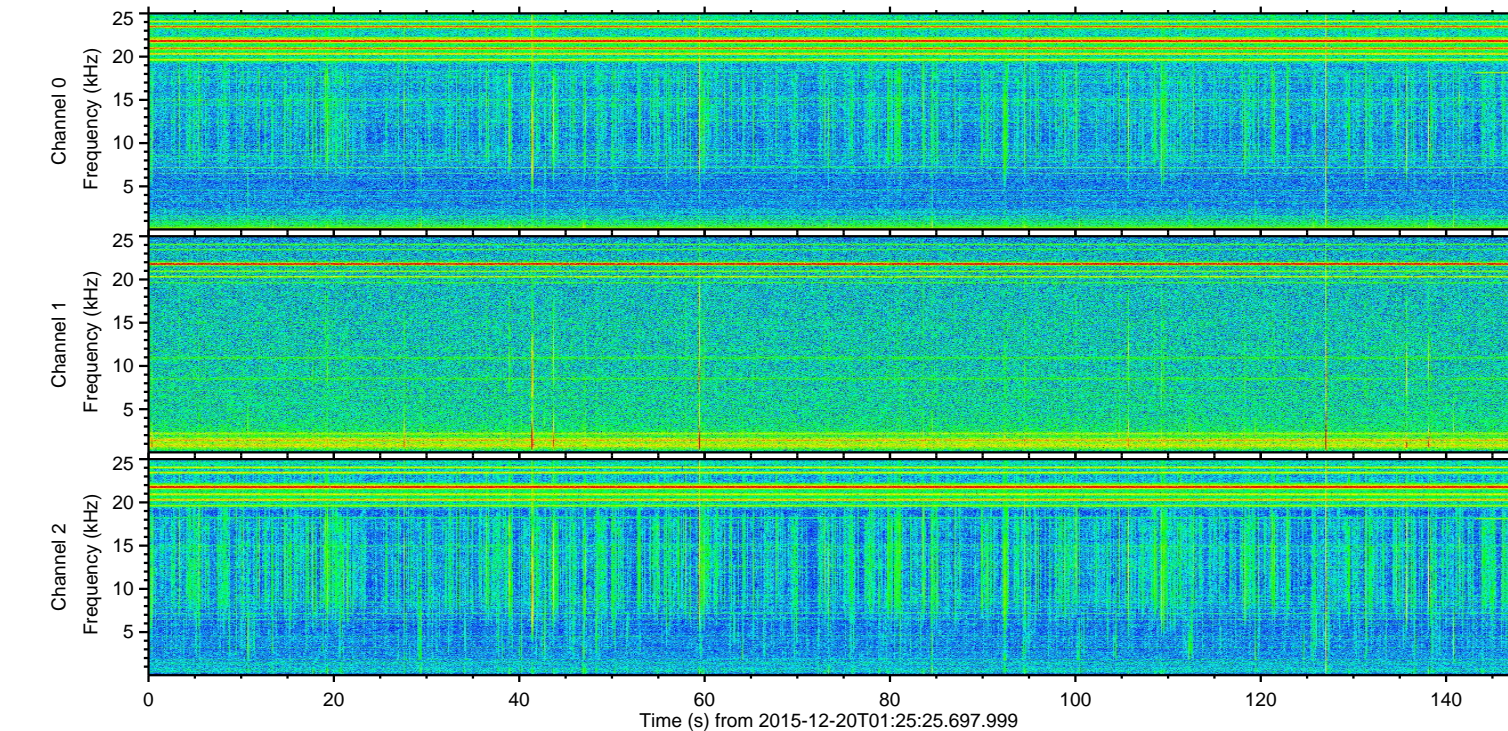
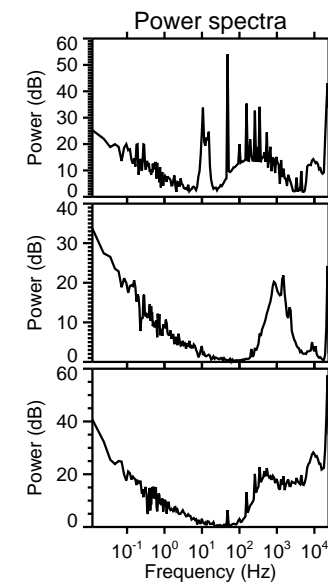
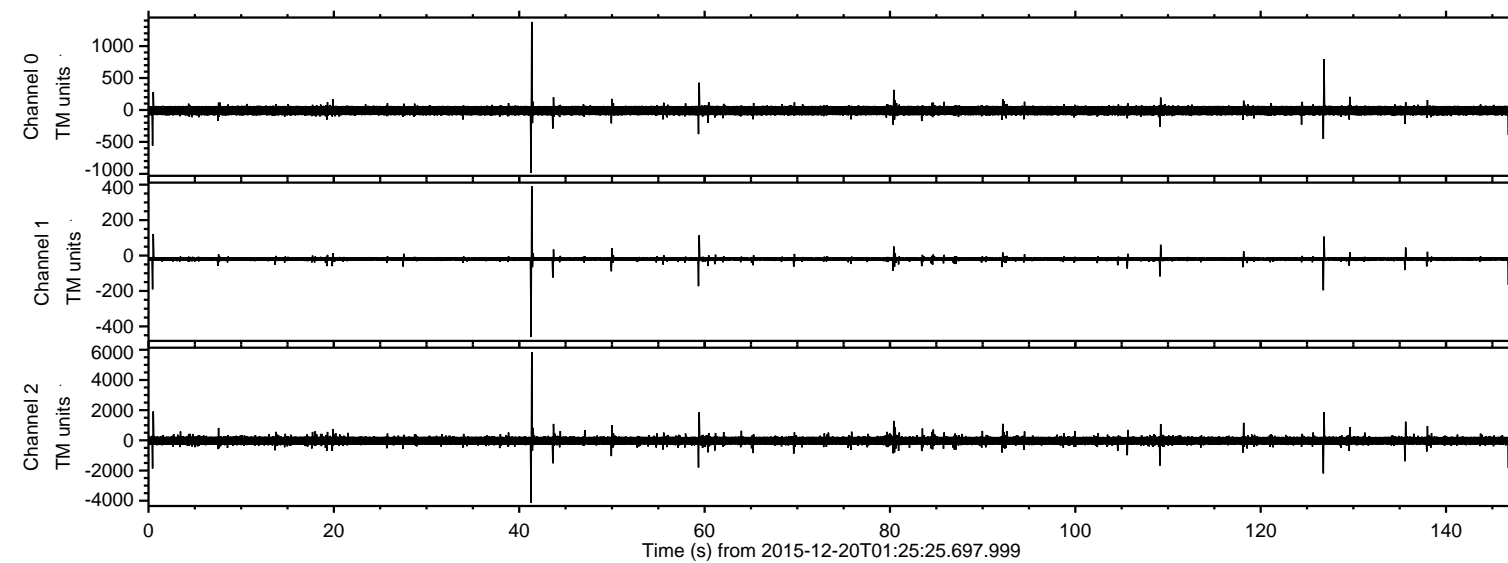

ELMAVAN 3D WAVEFORMS (Measured data sampled at 50 kHz) 51000 packets of 144 samples from 2015-12-20T01:25:25.697.999. Part 42/147

Processed Mon Feb 1 18:24:27 2016 by ELM ver.2012-10-06 from 001\_\_elm20151220\_012524\_\_dat00.bin

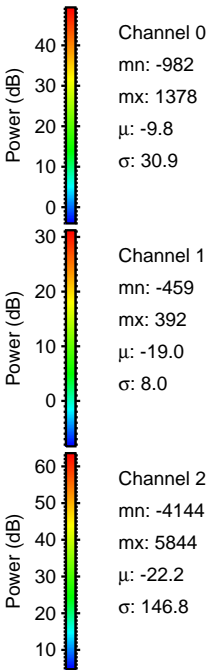
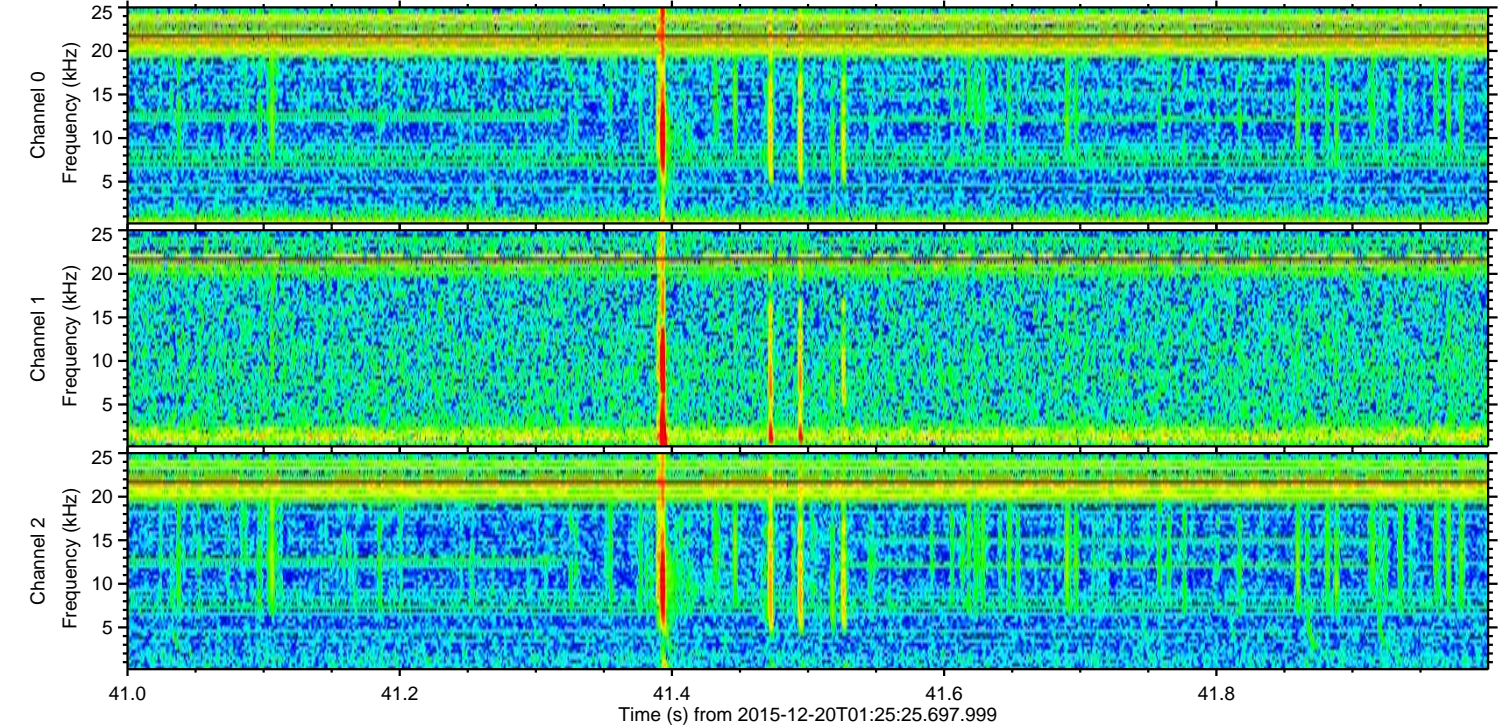
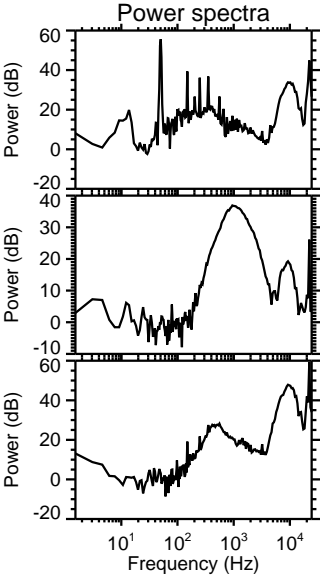
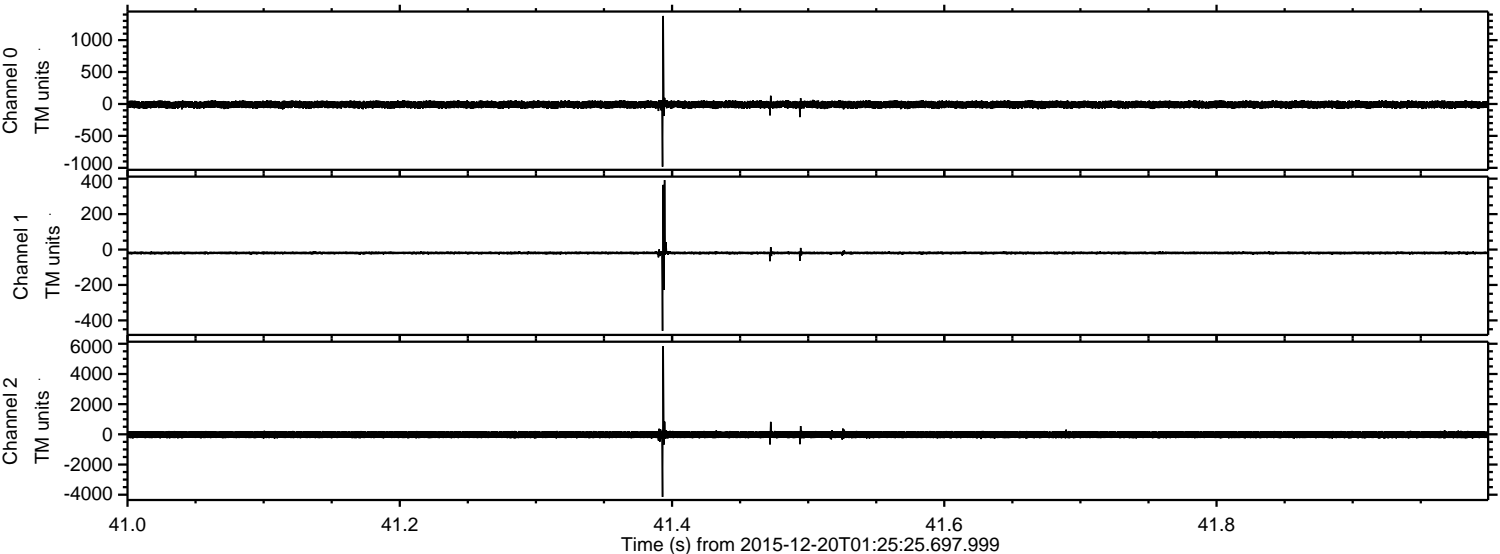



ELMAVAN 3D WAVEFORMS (Measured data sampled at 50 kHz) 51000 packets of 144 samples from 2015-12-20T01:25:25.697.999. Part 127/147

Processed Mon Feb 1 18:24:29 2016 by ELM ver.2012-10-06 from 001\_\_elm20151220\_012524\_\_dat00.bin

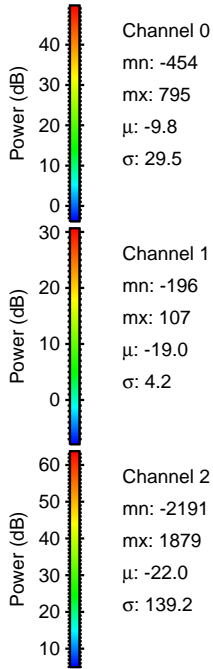
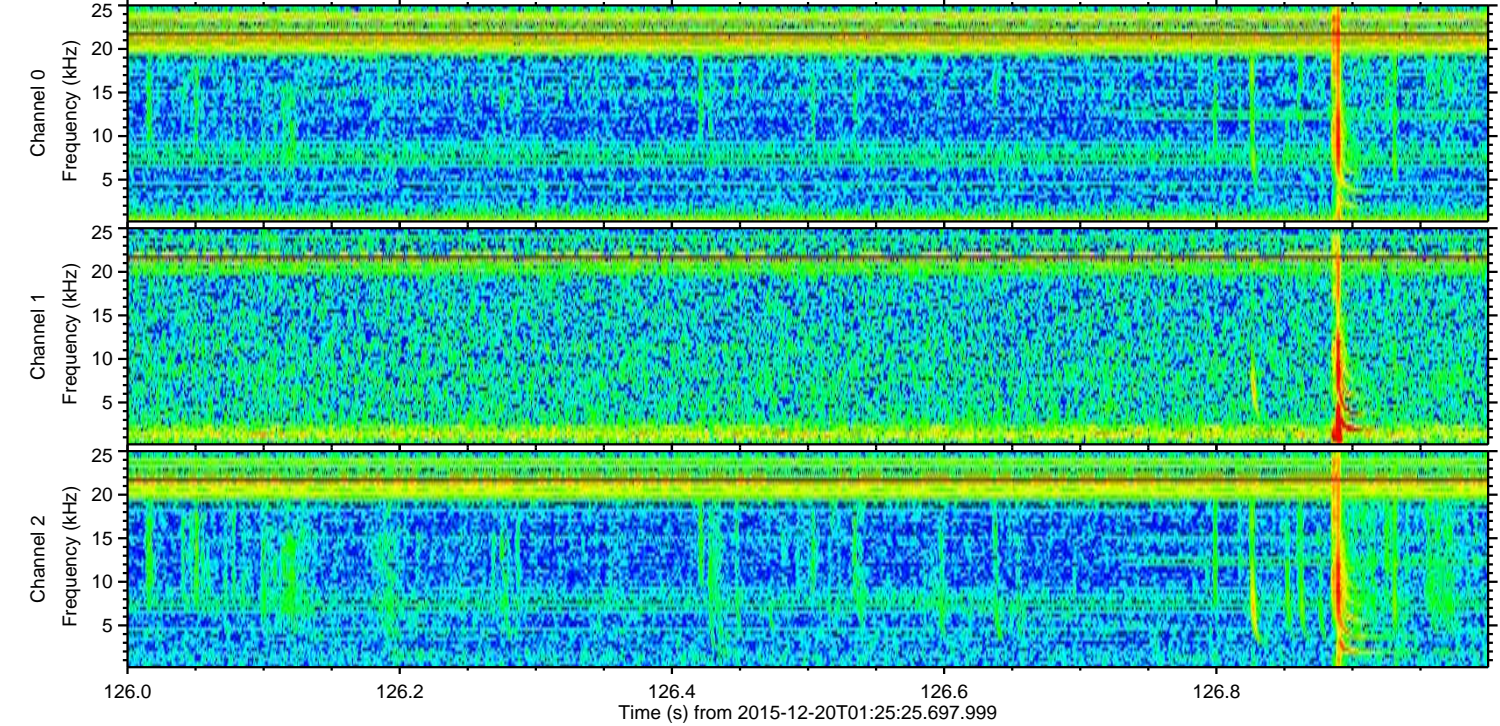
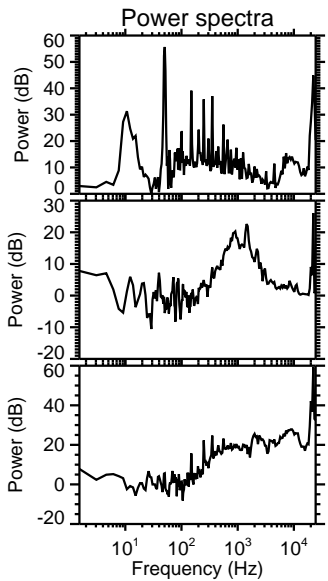
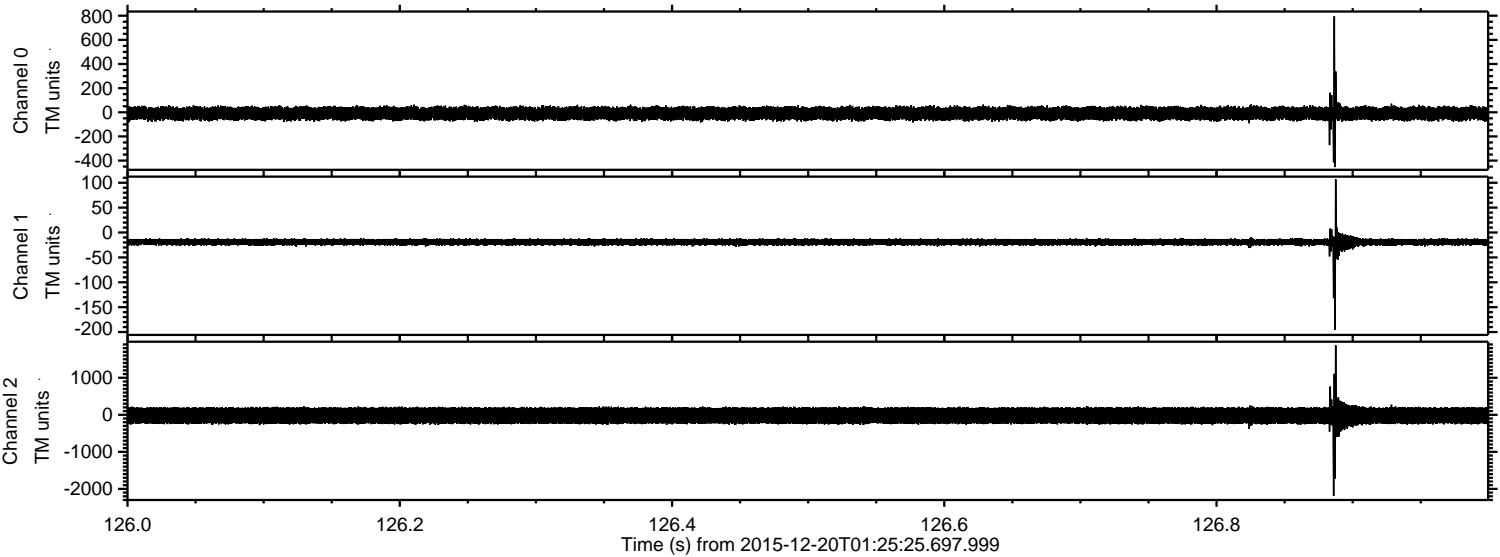

Channel 0  
mn: -454  
mx: 795  
 $\mu$ : -9.8  
 $\sigma$ : 29.5

Channel 1  
mn: -196  
mx: 107  
 $\mu$ : -19.0  
 $\sigma$ : 4.2

Channel 2  
mn: -2191  
mx: 1879  
 $\mu$ : -22.0  
 $\sigma$ : 139.2



ELMAVAN 3D WAVEFORMS (Measured data sampled at 50 kHz) 51000 packets of 144 samples from 2015-12-20T01:25:25.697.999. Part 1/147

Processed Mon Feb 1 18:24:30 2016 by ELM ver.2012-10-06 from 001\_\_elm20151220\_012524\_\_dat00.bin

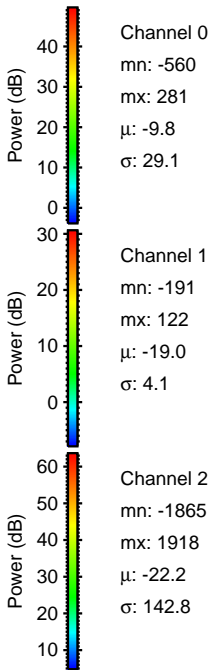
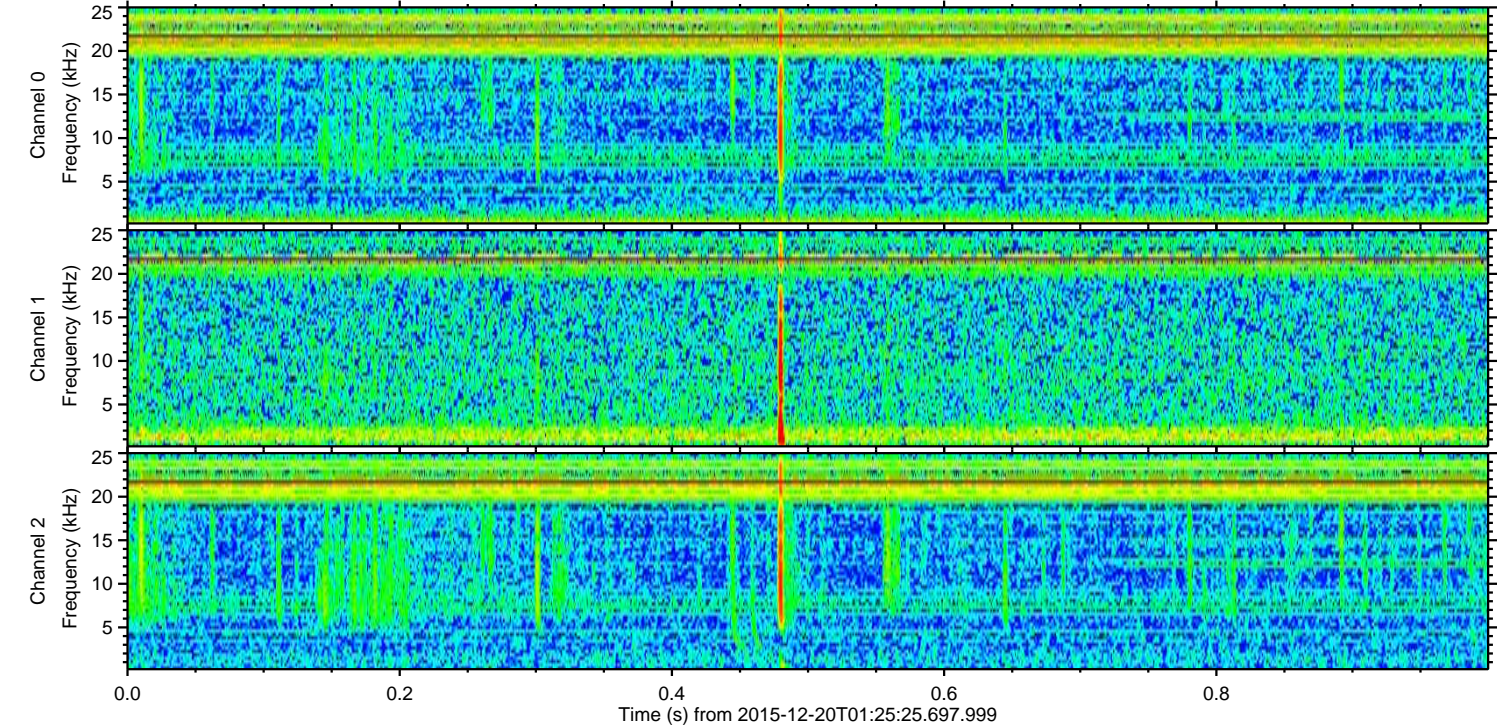
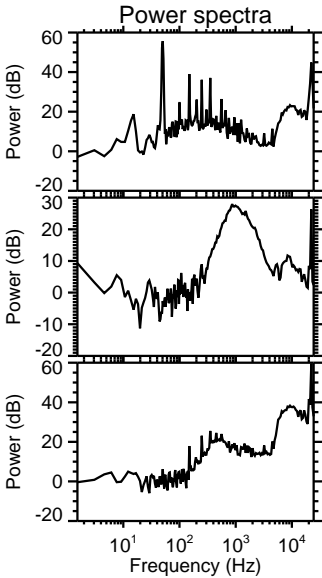
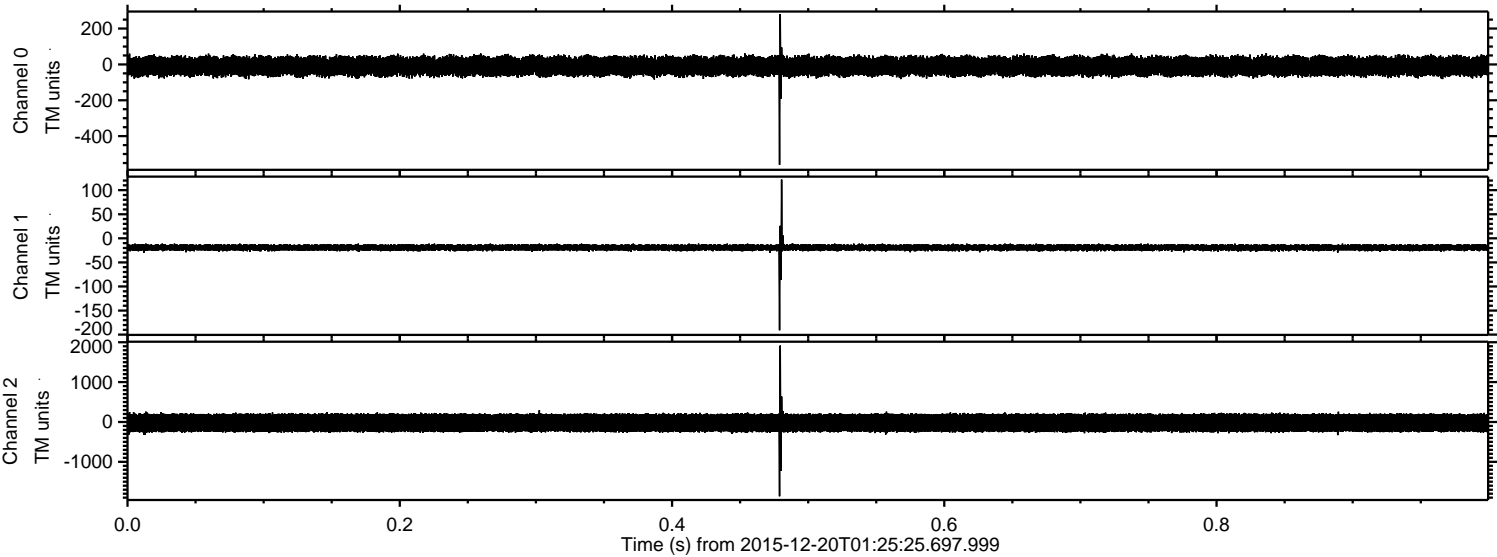



Processed Mon Feb 1 18:24:31 2016 by ELM ver.2012-10-06 from 001\_\_elm20151220\_012524\_\_dat00.bin

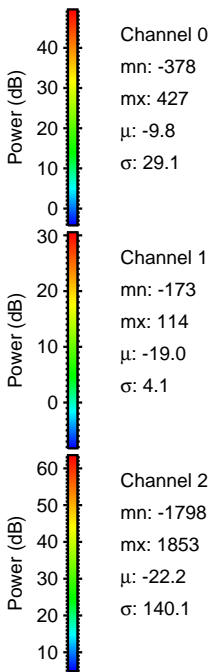
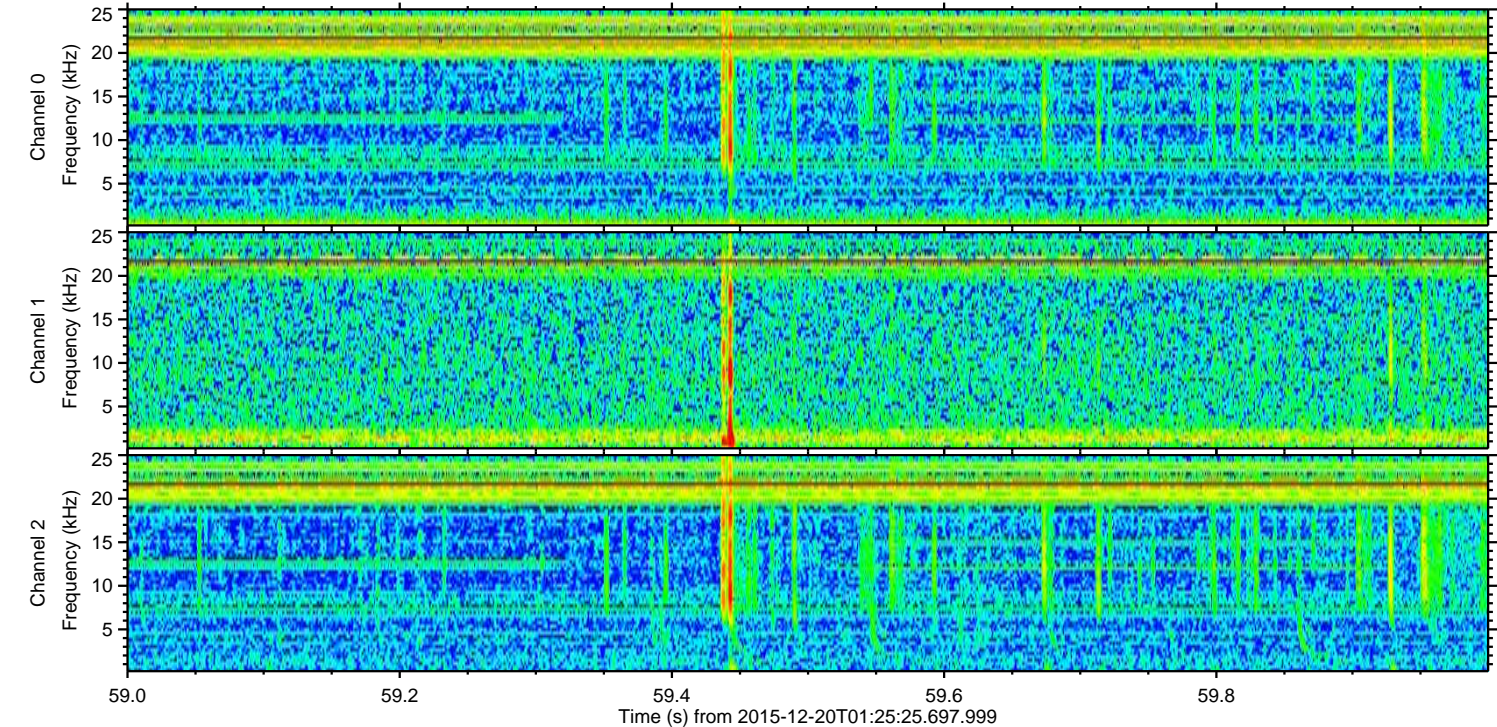
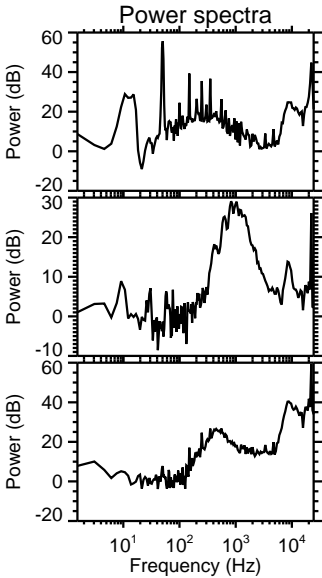
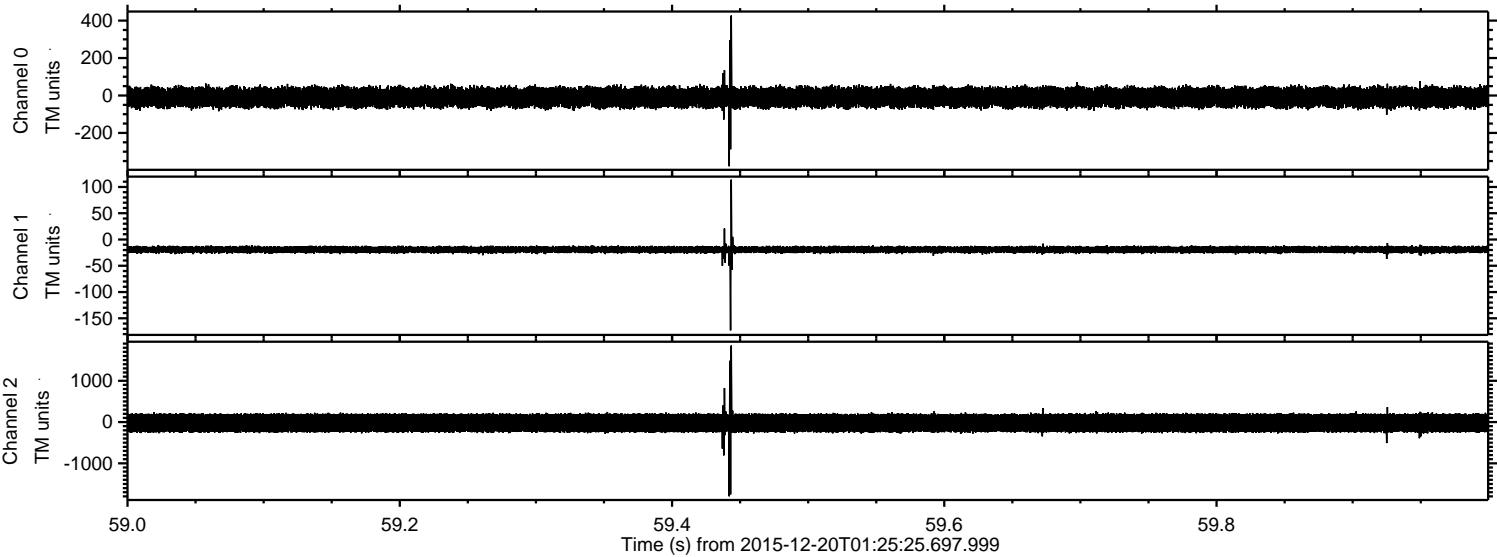



ELMAVAN 3D WAVEFORMS (Measured data sampled at 50 kHz) 51000 packets of 144 samples from 2015-12-20T01:25:25.697.999. Part 110/147

Processed Mon Feb 1 18:24:32 2016 by ELM ver.2012-10-06 from 001\_\_elm20151220\_012524\_\_dat00.bin

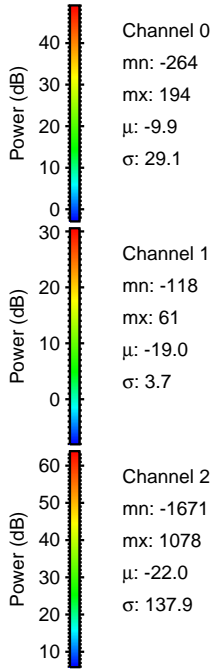
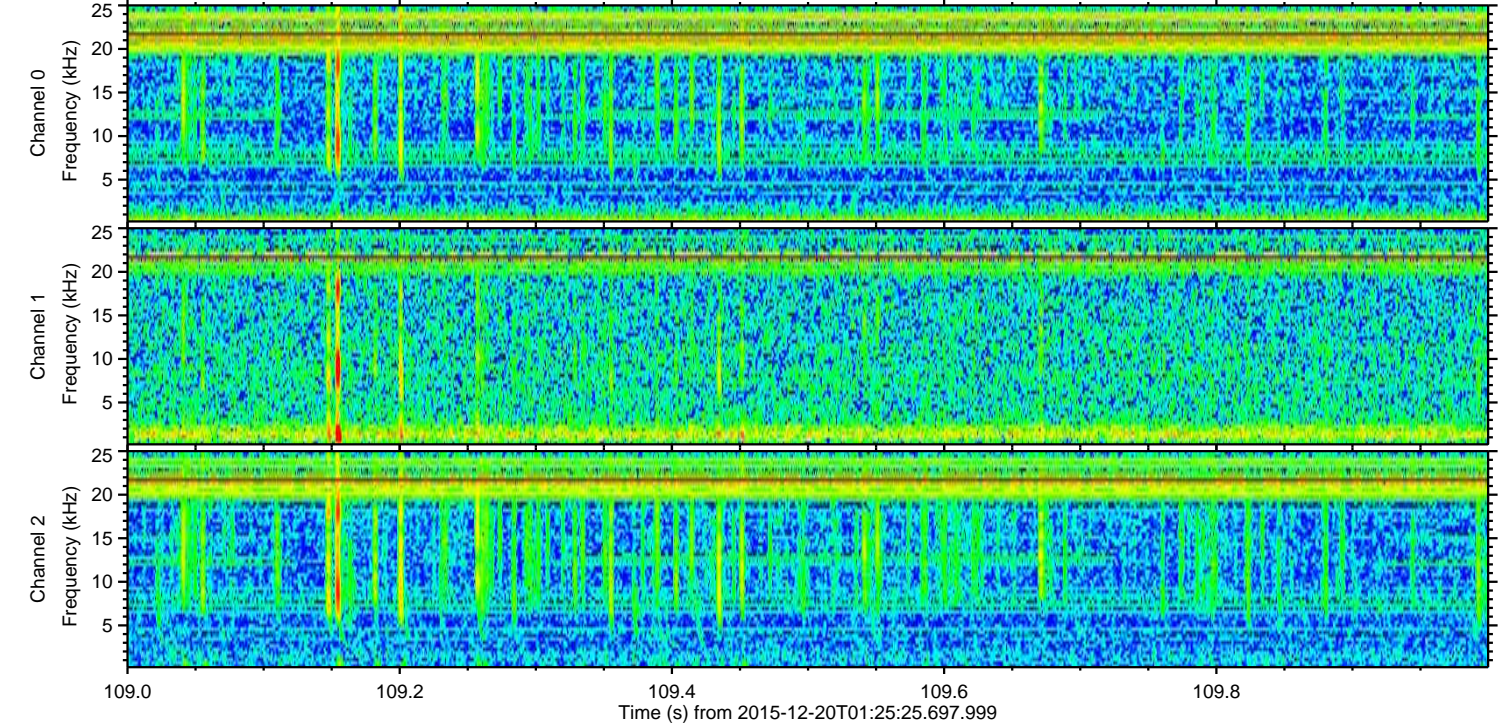
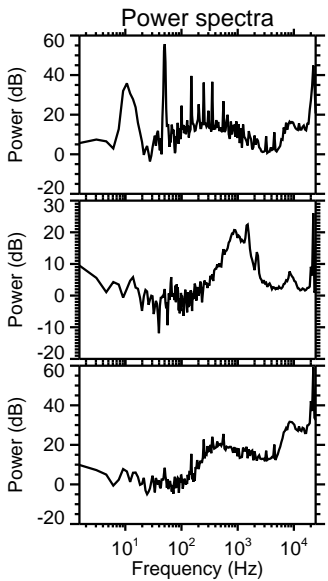
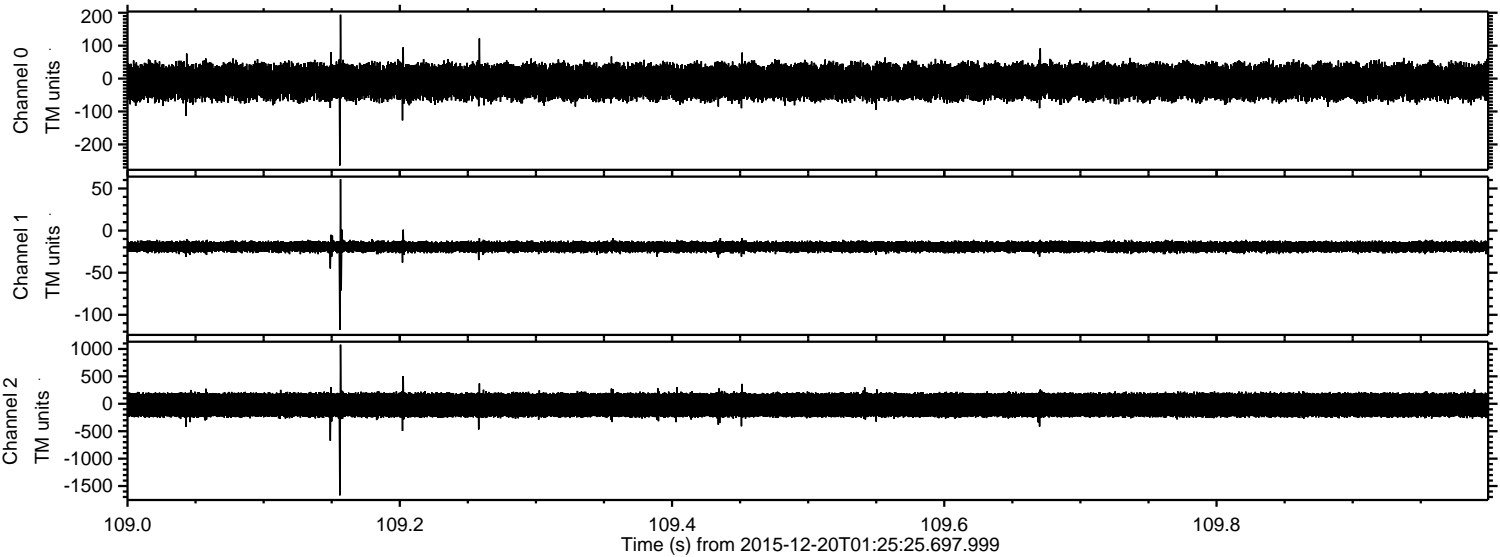

Channel 0  
mn: -264  
mx: 194  
 $\mu$ : -9.9  
 $\sigma$ : 29.1

Channel 1  
mn: -118  
mx: 61  
 $\mu$ : -19.0  
 $\sigma$ : 3.7

Channel 2  
mn: -1671  
mx: 1078  
 $\mu$ : -22.0  
 $\sigma$ : 137.9



Processed Mon Feb 1 18:24:33 2016 by ELM ver.2012-10-06 from 001\_\_elm20151220\_012524\_\_dat00.bin

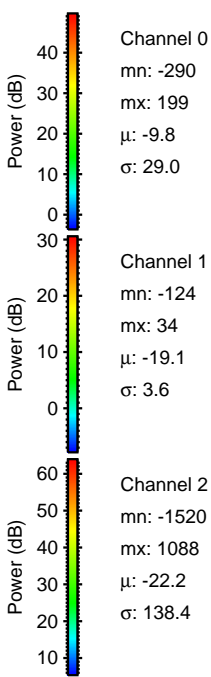
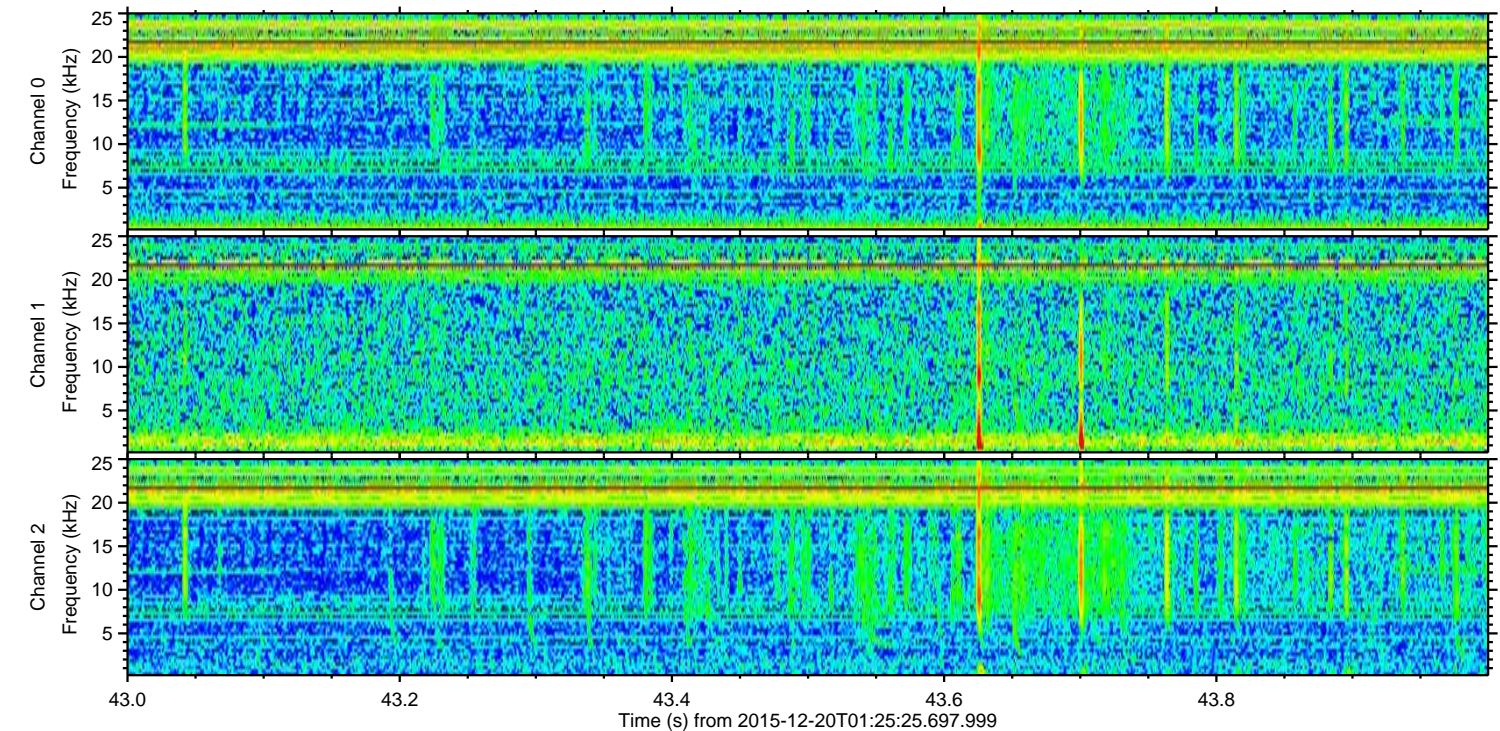
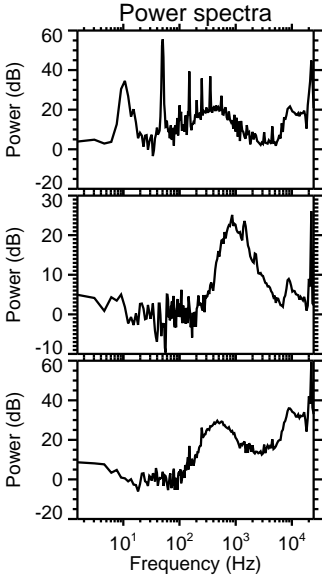
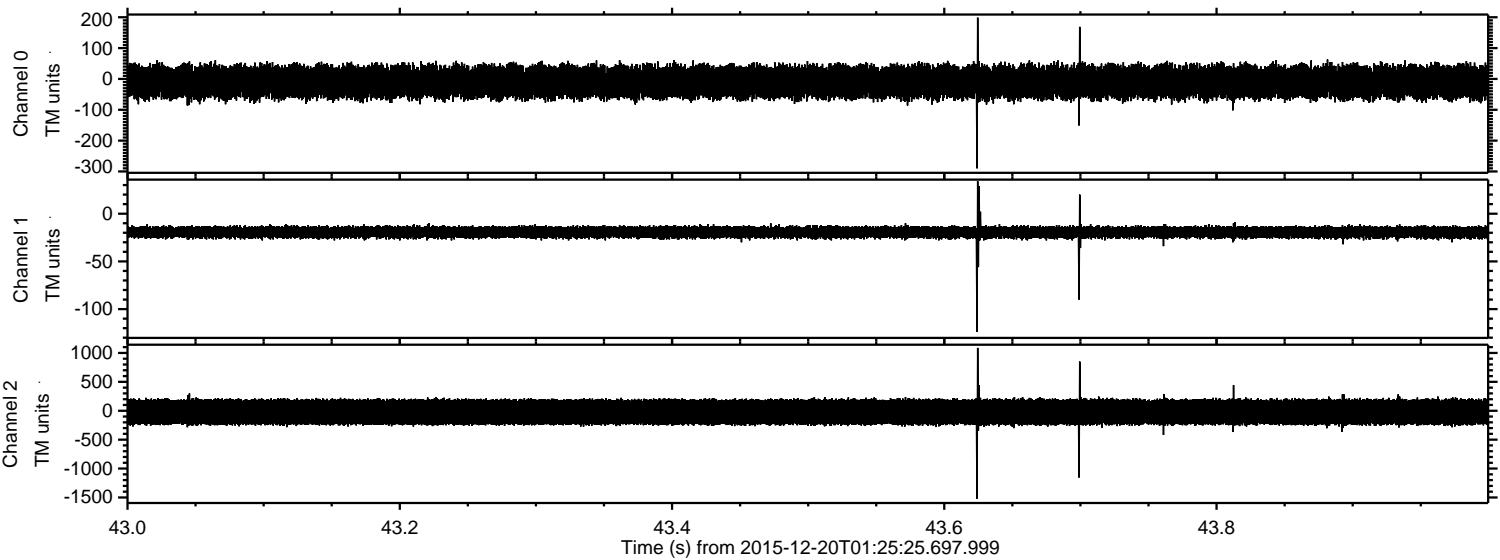



ELMAVAN 3D WAVEFORMS (Measured data sampled at 50 kHz) 51000 packets of 144 samples from 2015-12-20T01:25:25.697.999. Part 136/147

Processed Mon Feb 1 18:24:34 2016 by ELM ver.2012-10-06 from 001\_\_elm20151220\_012524\_\_dat00.bin

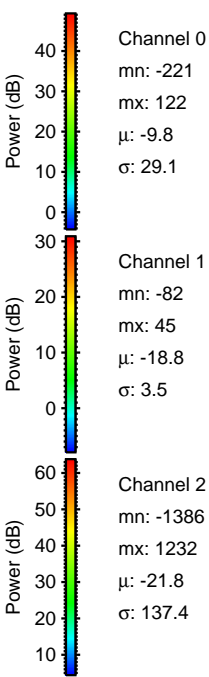
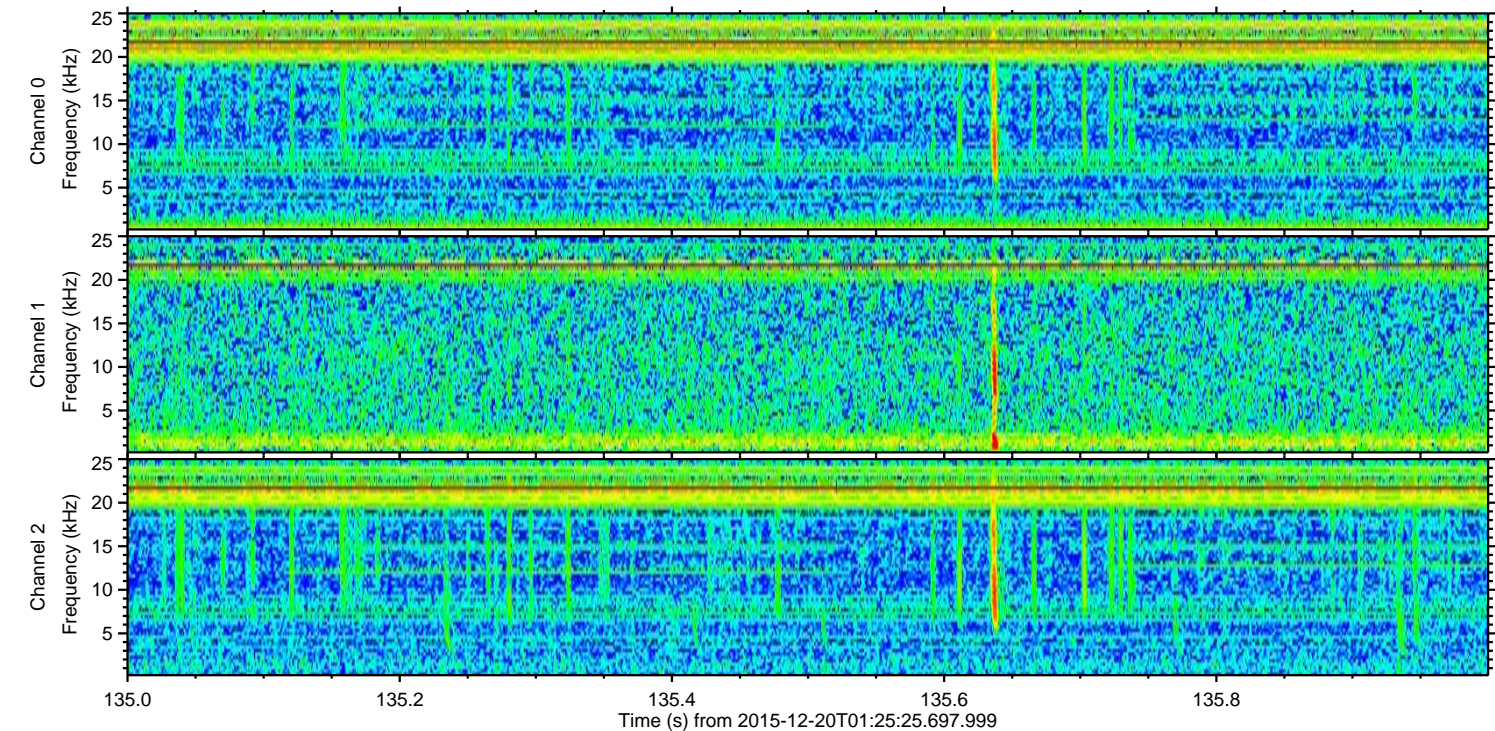
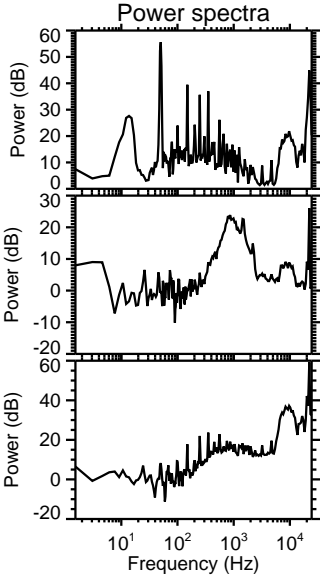
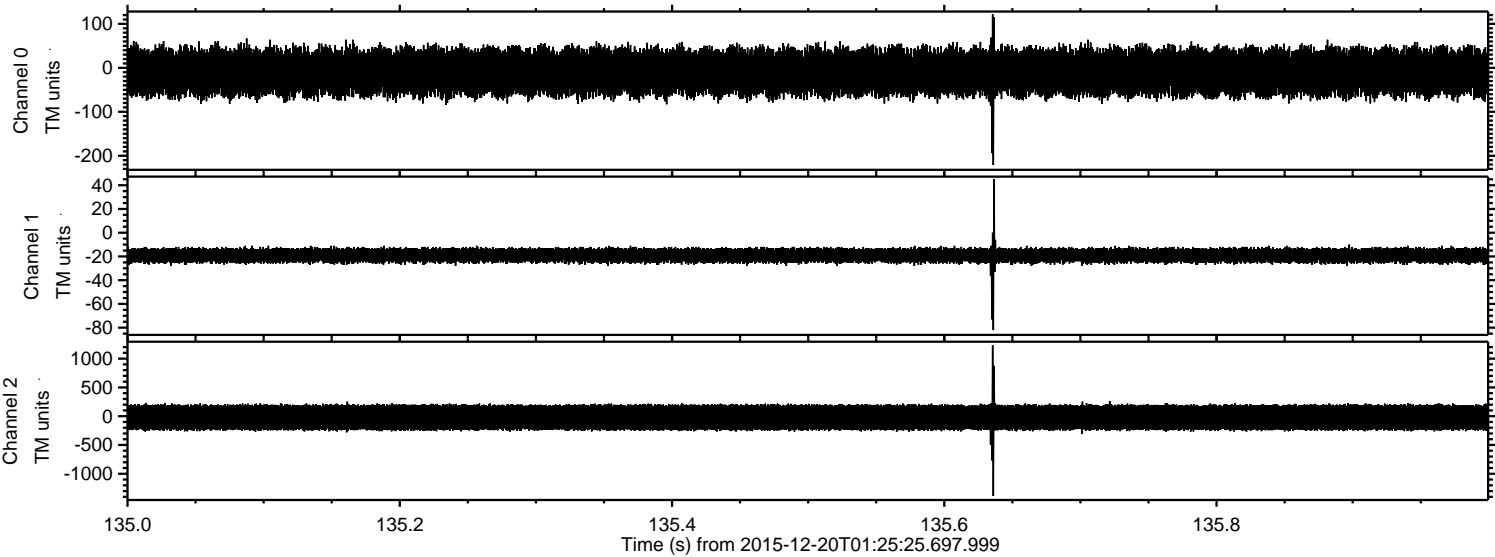

Channel 0  
mn: -221  
mx: 122  
 $\mu$ : -9.8  
 $\sigma$ : 29.1

Channel 1  
mn: -82  
mx: 45  
 $\mu$ : -18.8  
 $\sigma$ : 3.5

Channel 2  
mn: -1386  
mx: 1232  
 $\mu$ : -21.8  
 $\sigma$ : 137.4



Processed Mon Feb 1 18:24:36 2016 by ELM ver.2012-10-06 from 001\_\_elm20151220\_012524\_\_dat00.bin

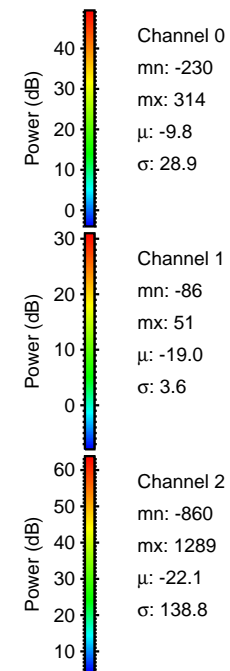
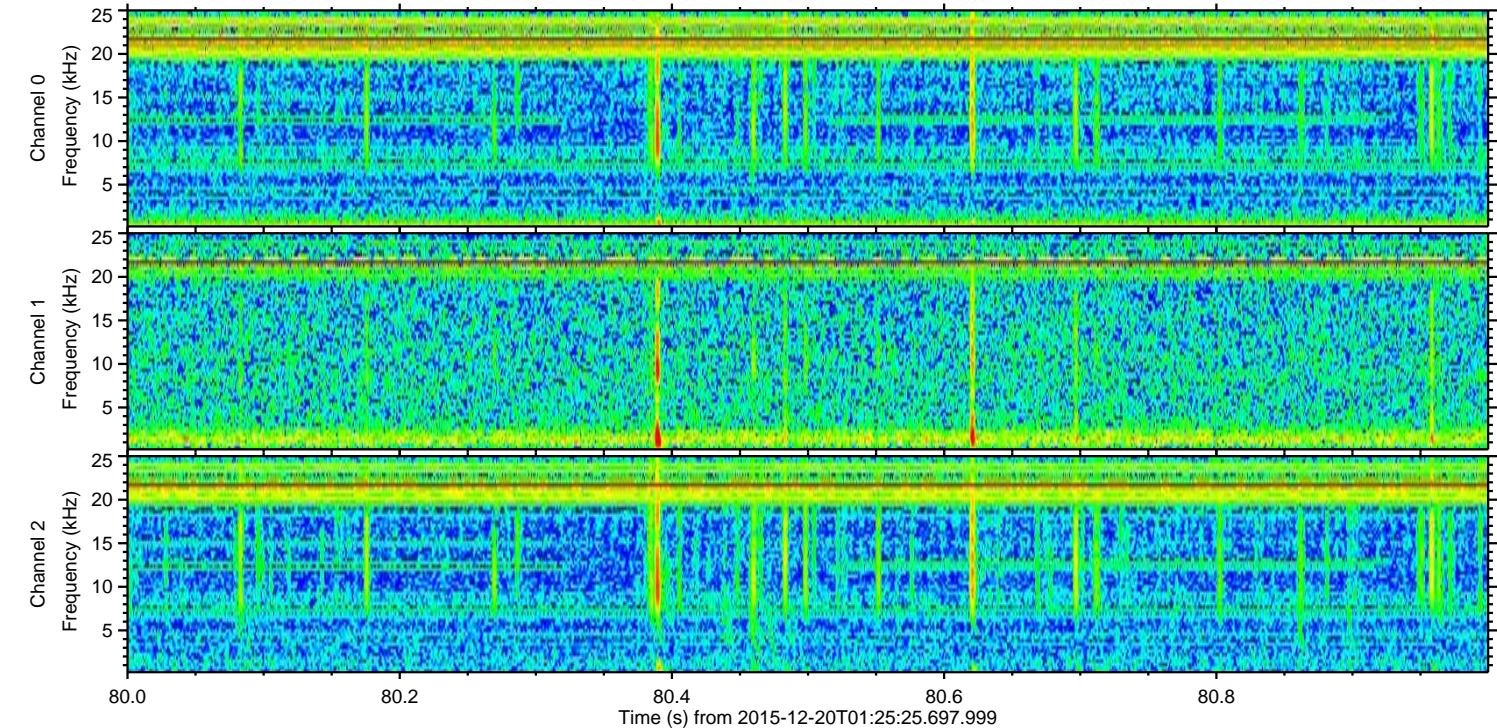
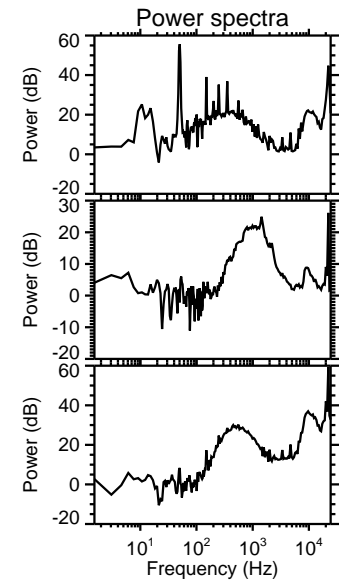
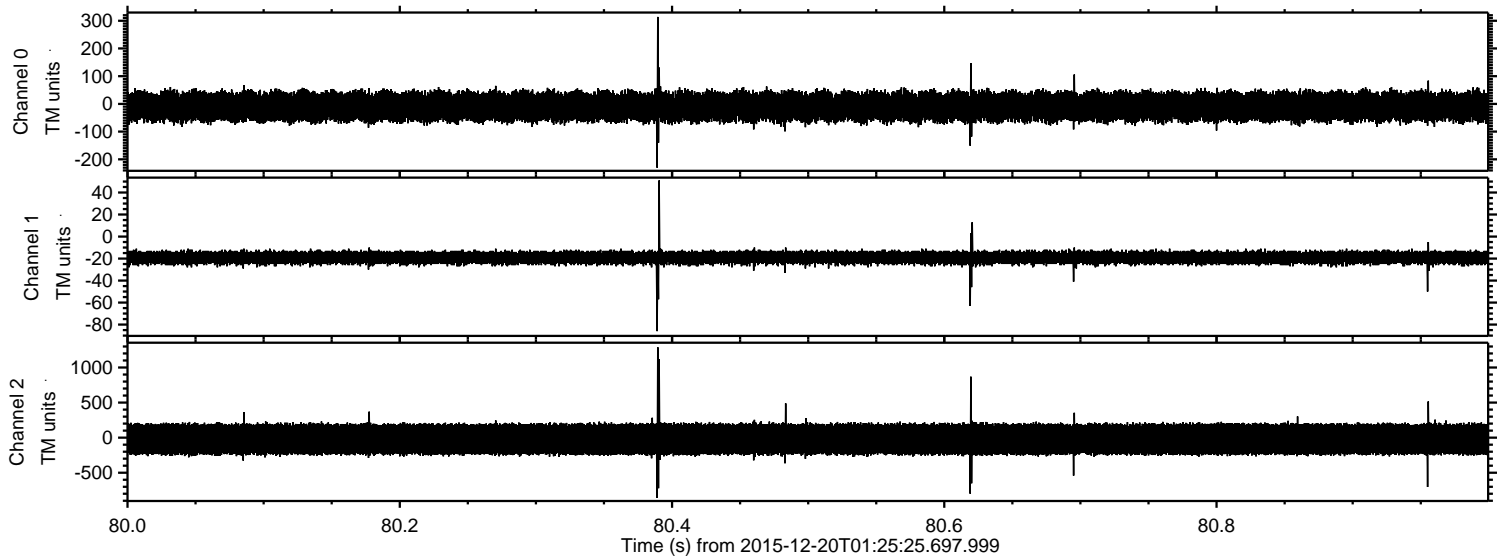



ELMAVAN 3D WAVEFORMS (Measured data sampled at 50 kHz) 51000 packets of 144 samples from 2015-12-20T01:25:25.697.999. Part 119/147

Processed Mon Feb 1 18:24:37 2016 by ELM ver.2012-10-06 from 001\_\_elm20151220\_012524\_\_dat00.bin

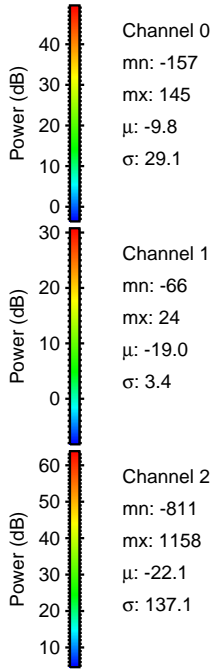
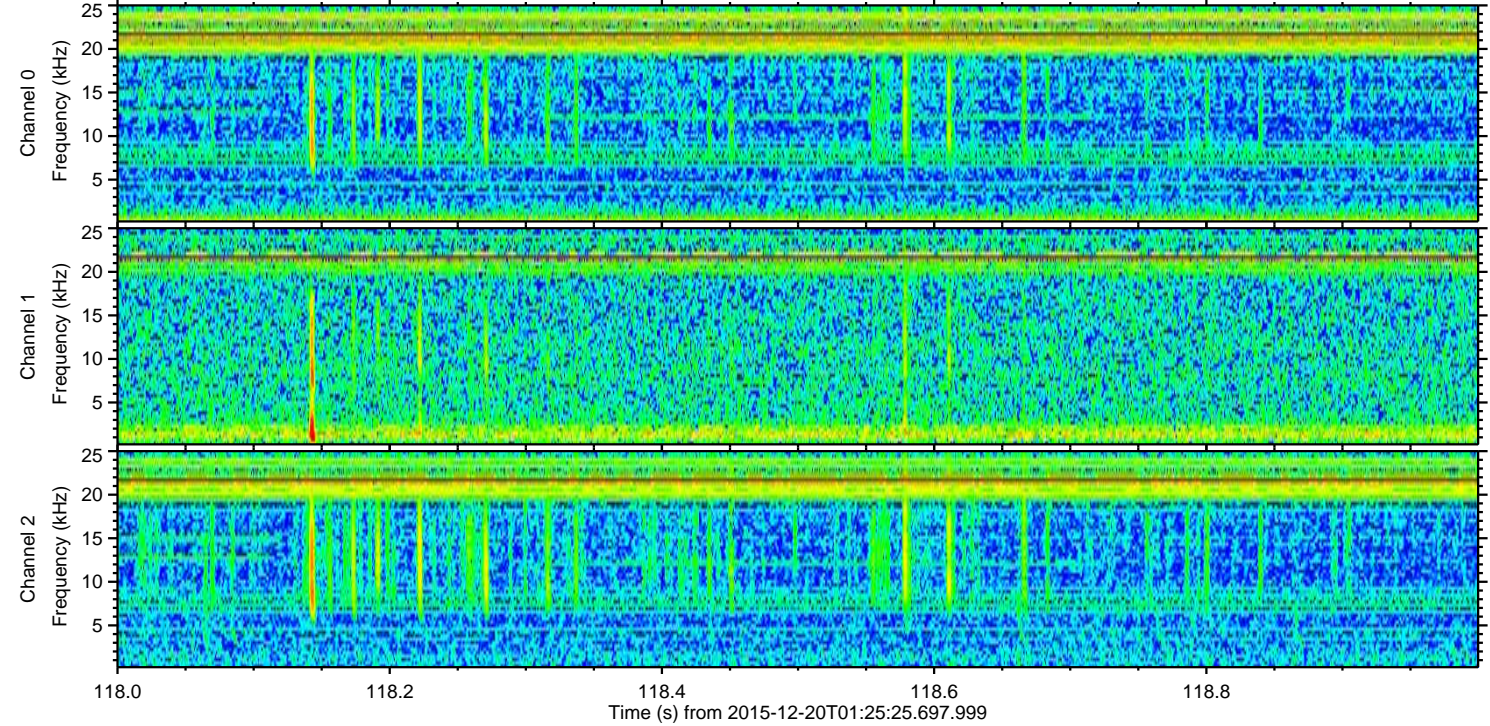
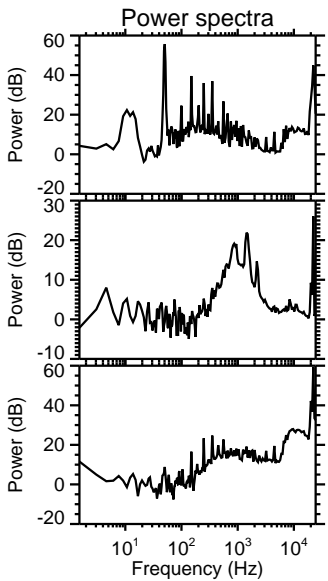
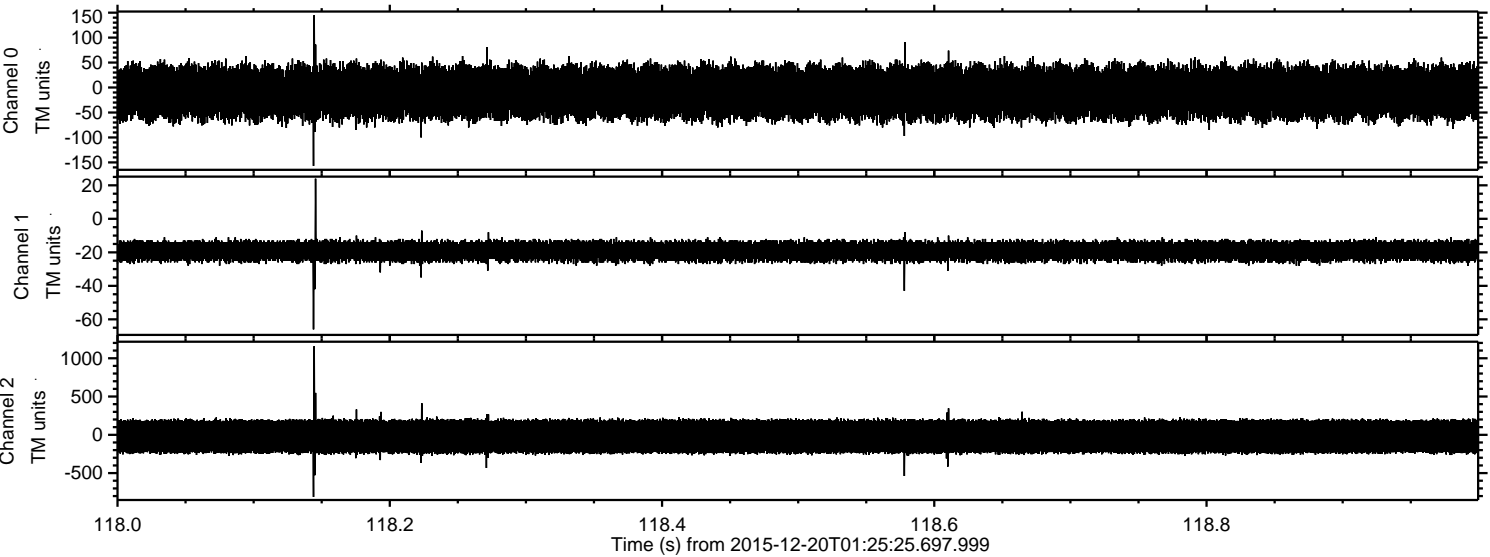



ELMAVAN 3D WAVEFORMS (Measured data sampled at 50 kHz) 51000 packets of 144 samples from 2015-12-20T01:25:25.697.999. Part 134/147

Processed Mon Feb 1 18:24:39 2016 by ELM ver.2012-10-06 from 001\_\_elm20151220\_012524\_\_dat00.bin

