

# ELMAVAN 3D WAVEFORMS (Measured data sampled at 50 kHz) 51000 packets of 144 samples from 2015-12-19T23:40:21.262.000.

Processed Mon Feb 1 17:50:46 2016 by ELM ver.2012-10-06 from 001\_\_elm20151219\_234020\_\_dat00.bin

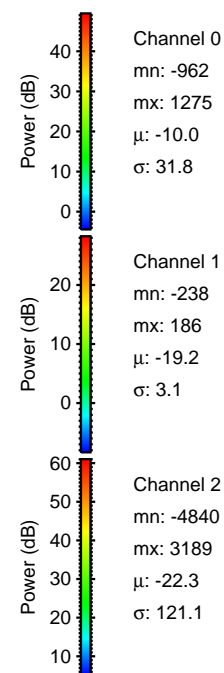

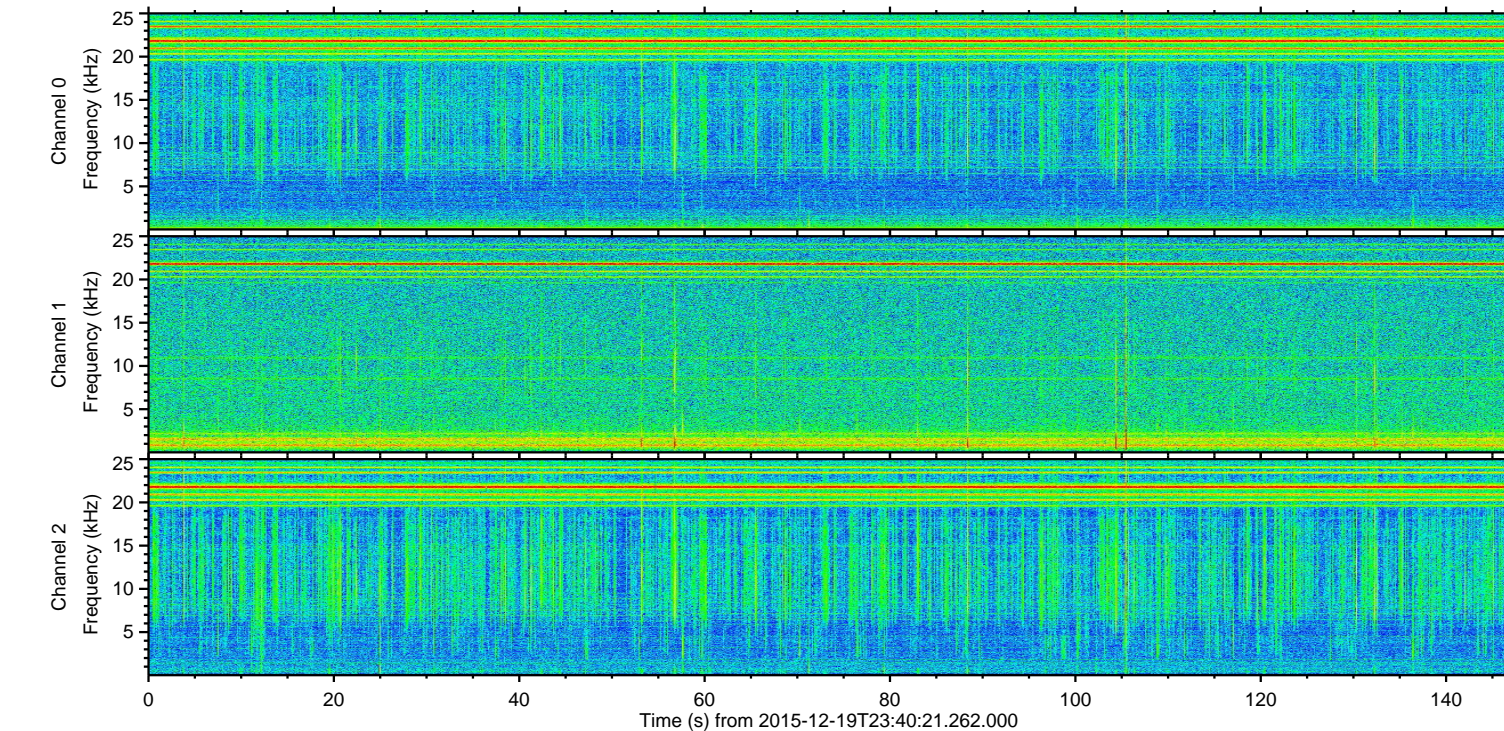
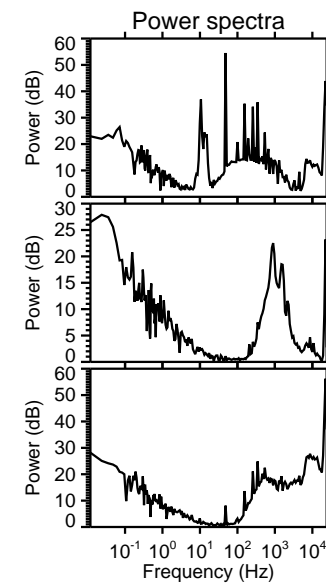
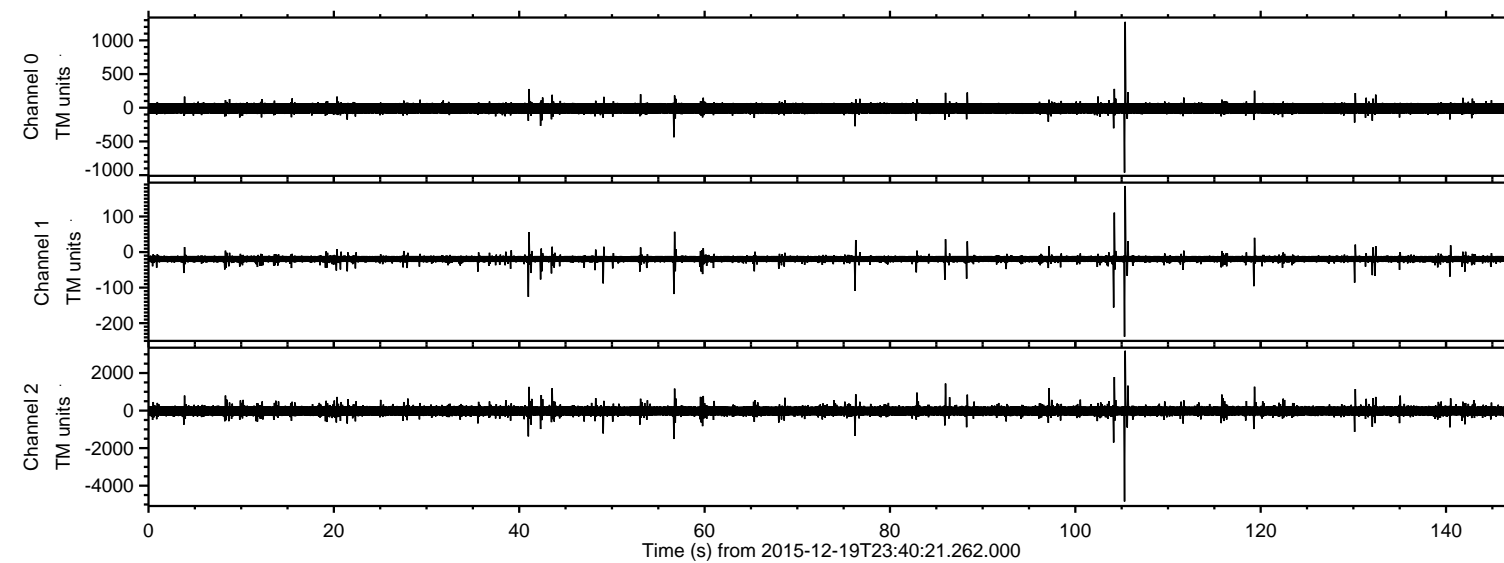

ELMAVAN 3D WAVEFORMS (Measured data sampled at 50 kHz) 51000 packets of 144 samples from 2015-12-19T23:40:21.262.000. Part 106/147

Processed Mon Feb 1 17:51:01 2016 by ELM ver.2012-10-06 from 001\_\_elm20151219\_234020\_\_dat00.bin

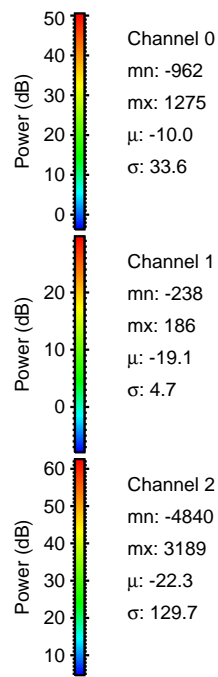
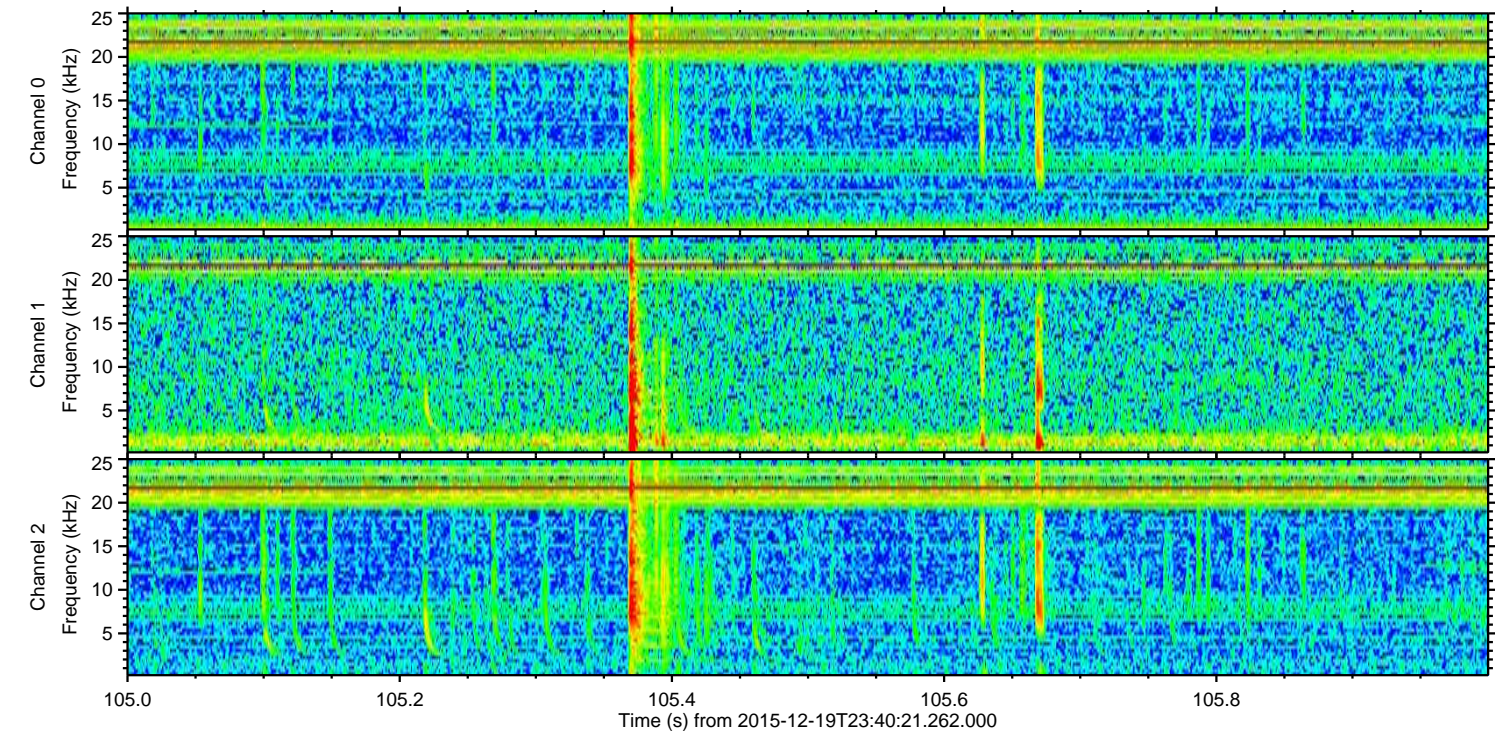
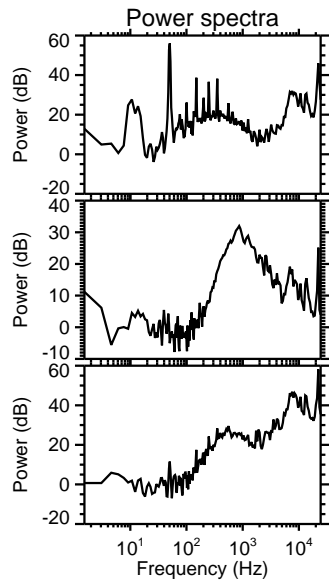
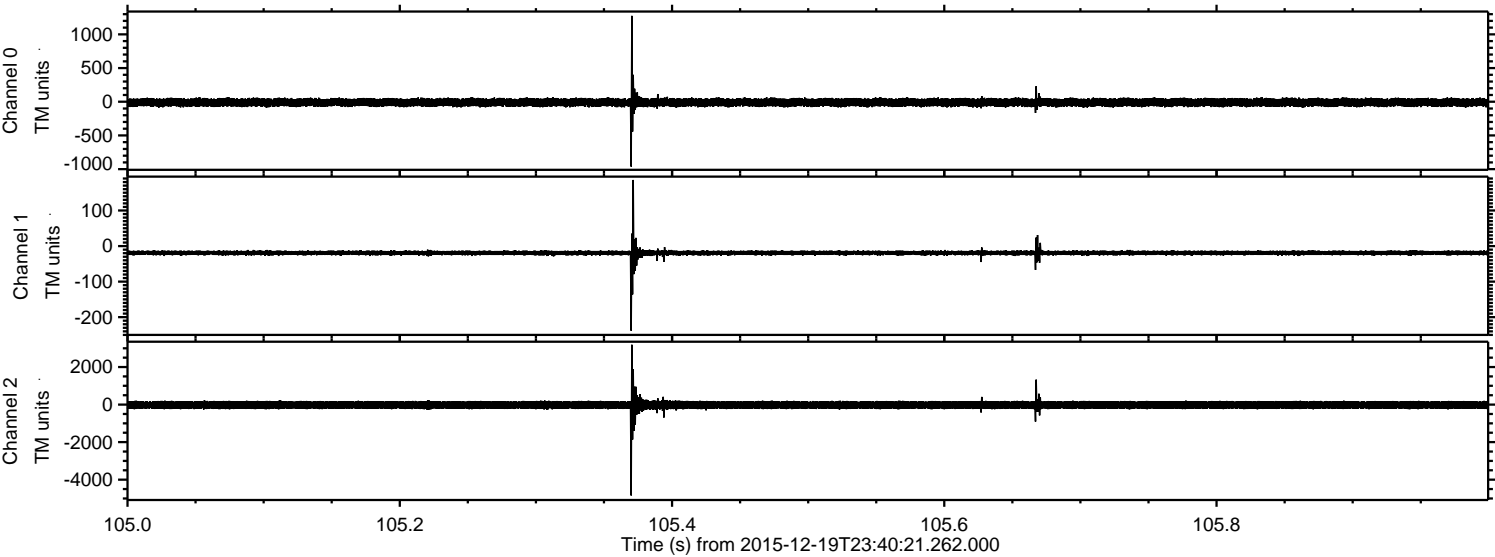

Channel 0  
mn: -962  
mx: 1275  
 $\mu$ : -10.0  
 $\sigma$ : 33.6

Channel 1  
mn: -238  
mx: 186  
 $\mu$ : -19.1  
 $\sigma$ : 4.7

Channel 2  
mn: -4840  
mx: 3189  
 $\mu$ : -22.3  
 $\sigma$ : 129.7



ELMAVAN 3D WAVEFORMS (Measured data sampled at 50 kHz) 51000 packets of 144 samples from 2015-12-19T23:40:21.262.000. Part 105/147

Processed Mon Feb 1 17:51:02 2016 by ELM ver.2012-10-06 from 001\_\_elm20151219\_234020\_\_dat00.bin

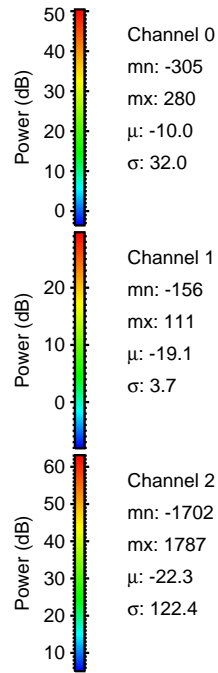
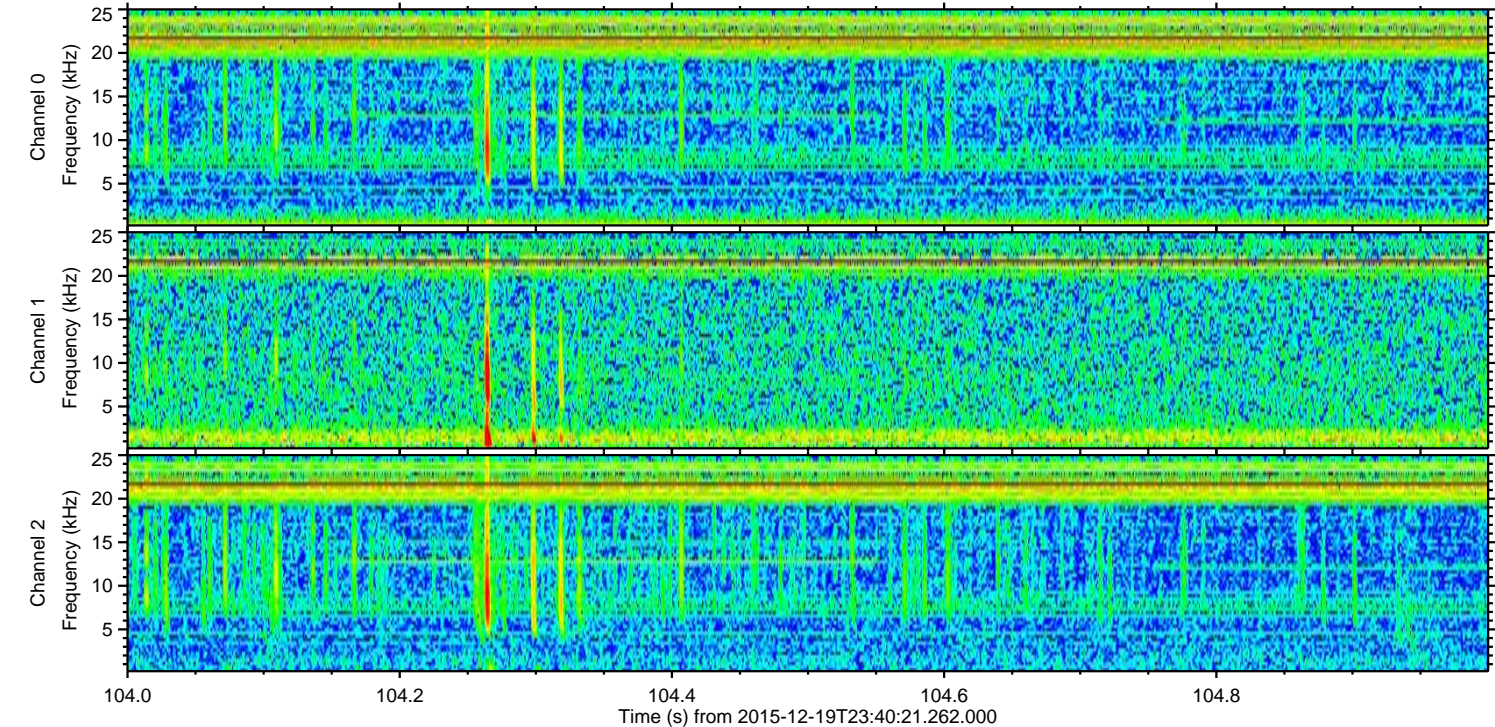
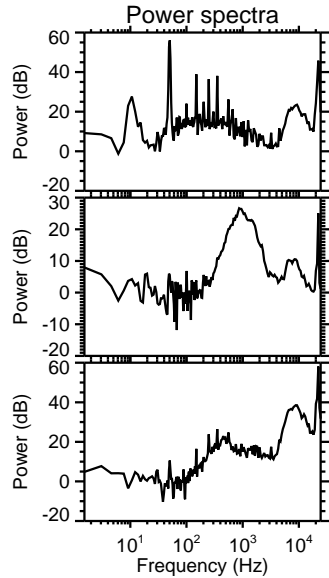
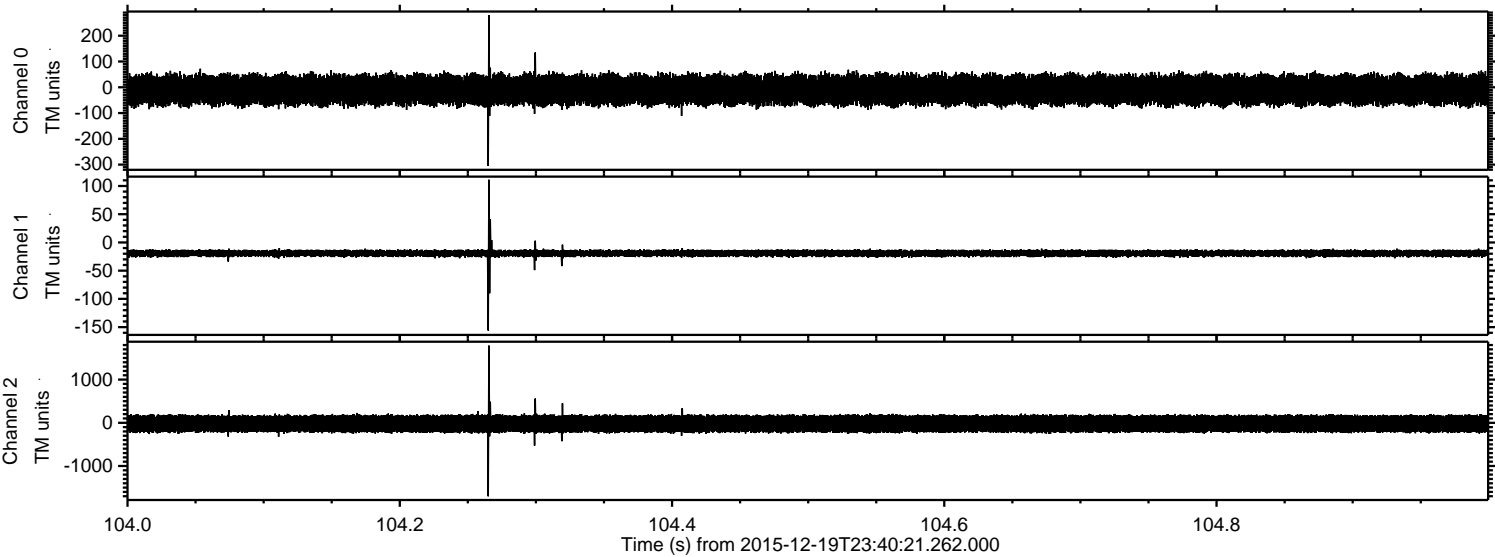



Processed Mon Feb 1 17:51:03 2016 by ELM ver.2012-10-06 from 001\_\_elm20151219\_234020\_\_dat00.bin

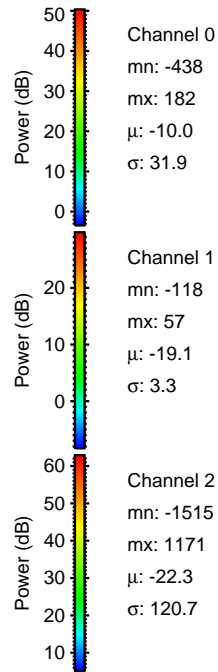
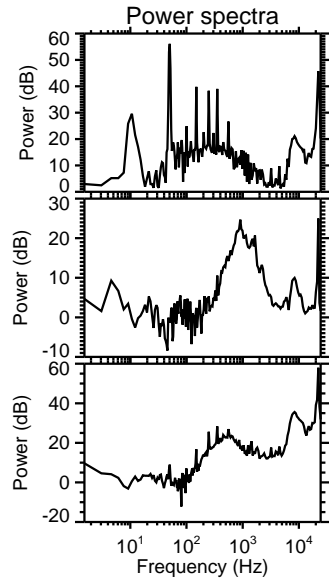
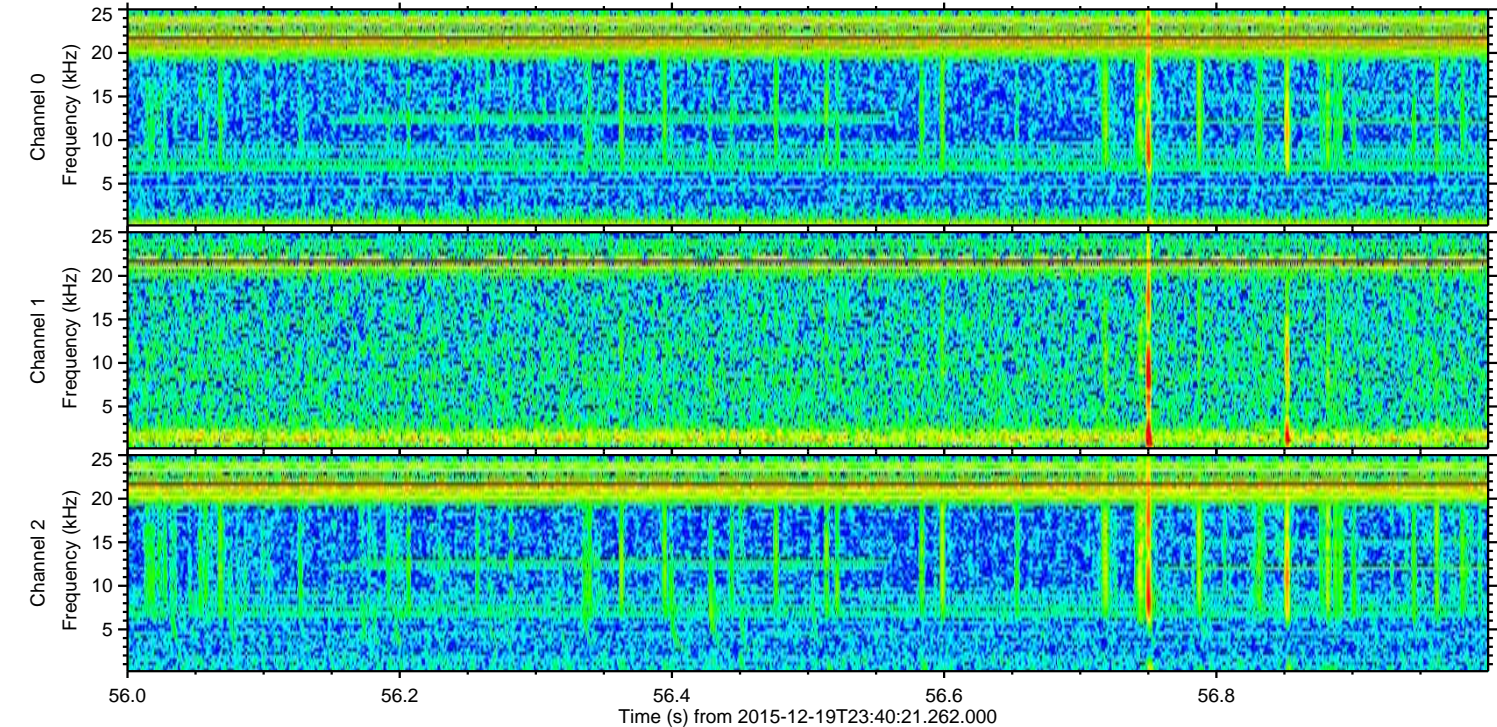
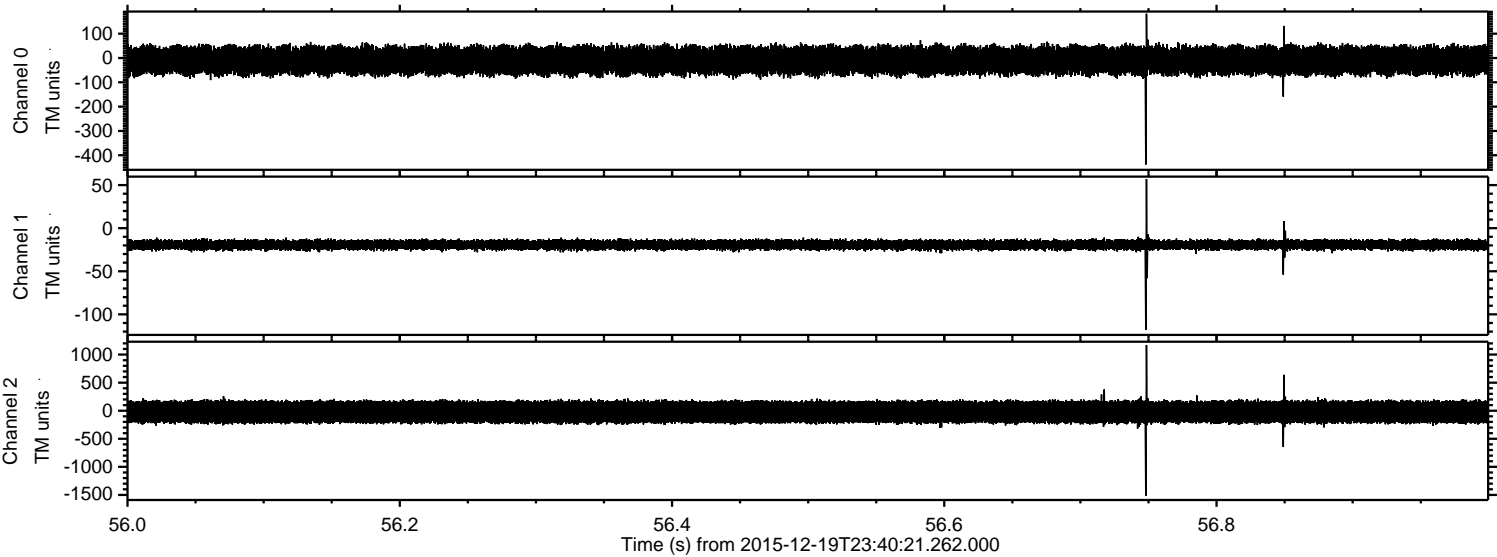

Channel 0  
mn: -438  
mx: 182  
 $\mu$ : -10.0  
 $\sigma$ : 31.9

Channel 1  
mn: -118  
mx: 57  
 $\mu$ : -19.1  
 $\sigma$ : 3.3

Channel 2  
mn: -1515  
mx: 1171  
 $\mu$ : -22.3  
 $\sigma$ : 120.7



Processed Mon Feb 1 17:51:05 2016 by ELM ver.2012-10-06 from 001\_\_elm20151219\_234020\_\_dat00.bin

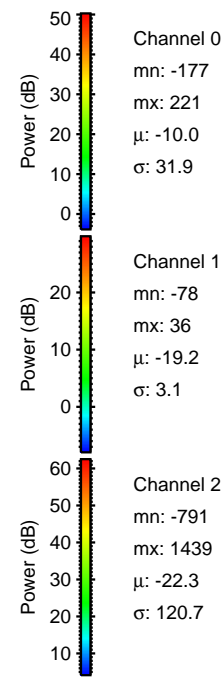
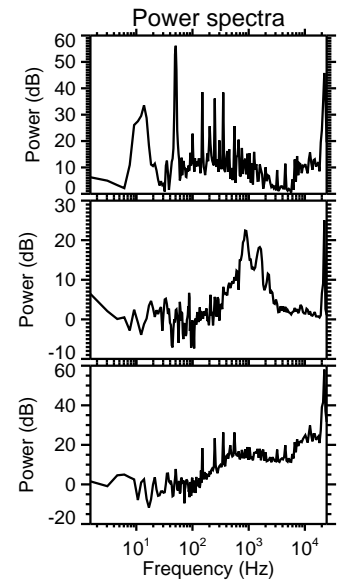
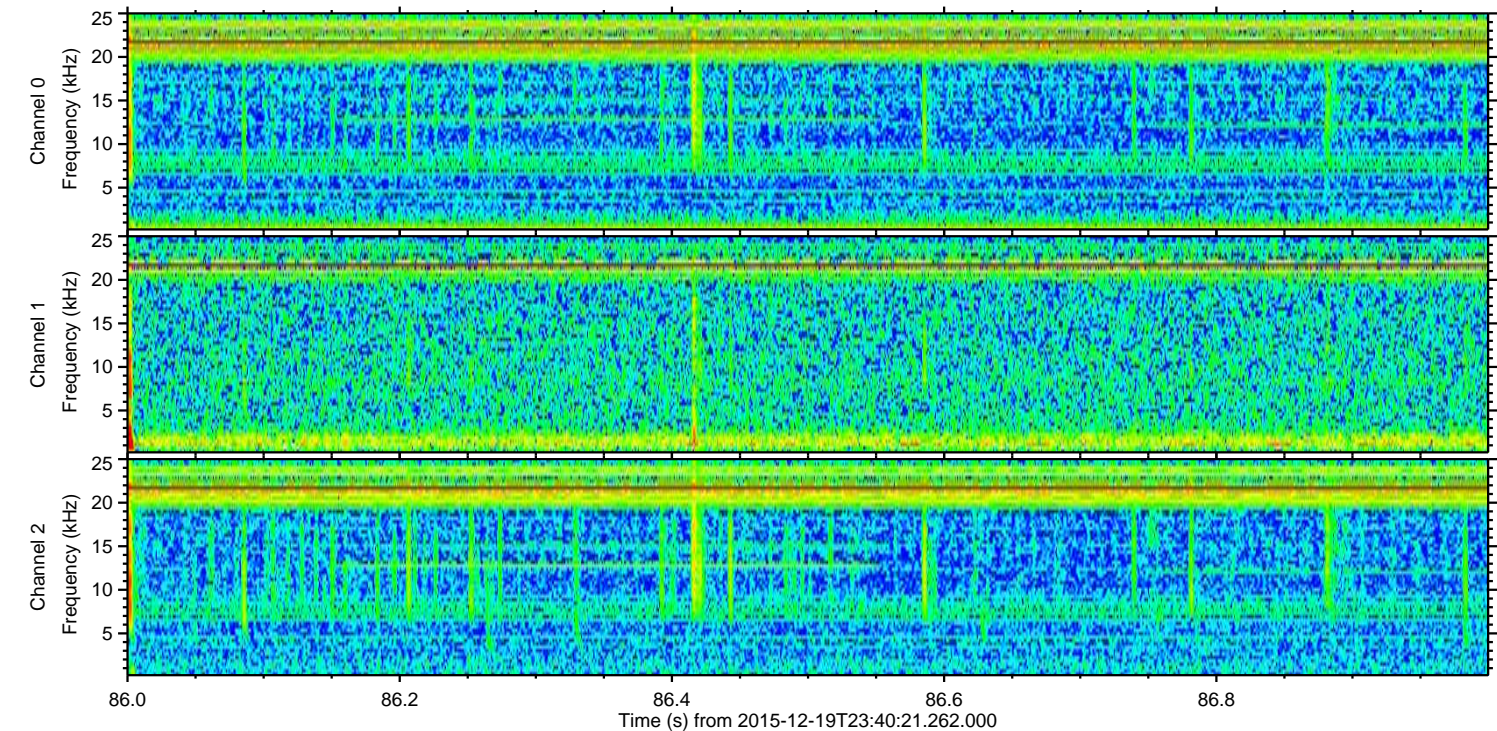
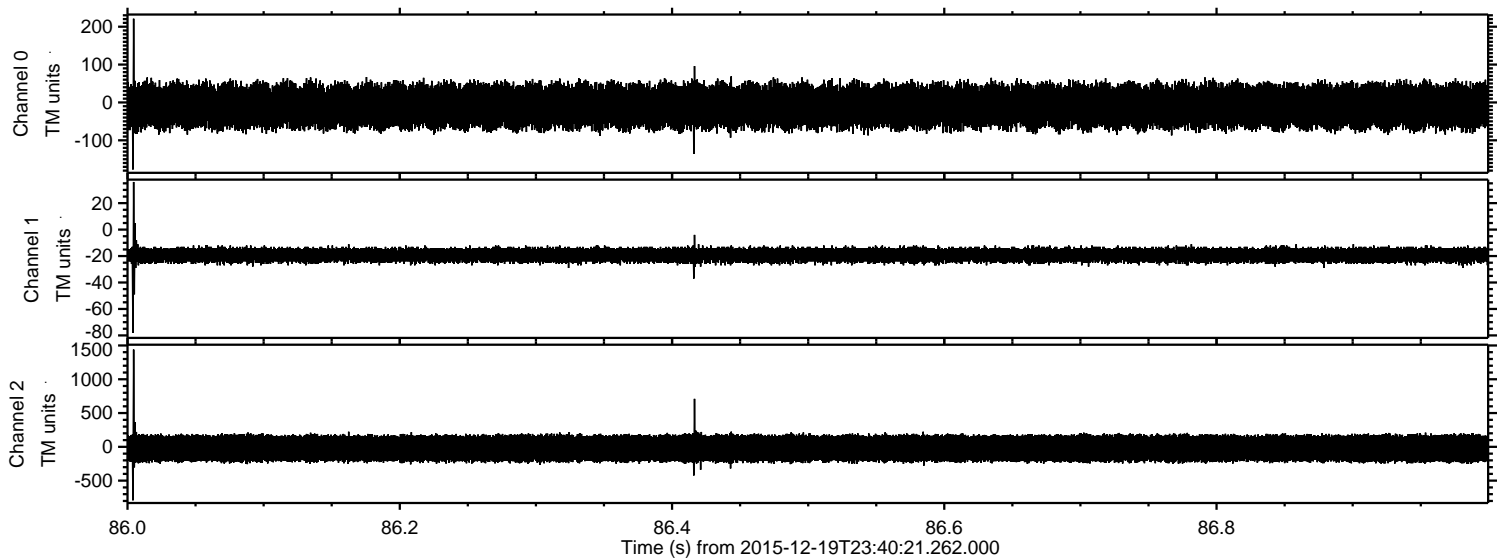



Processed Mon Feb 1 17:51:06 2016 by ELM ver.2012-10-06 from 001\_\_elm20151219\_234020\_\_dat00.bin

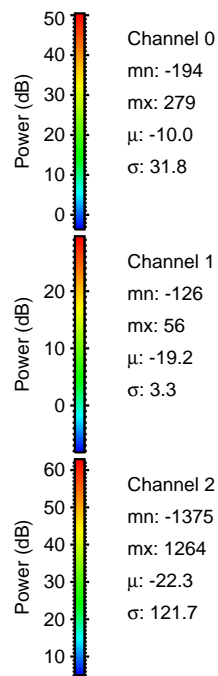
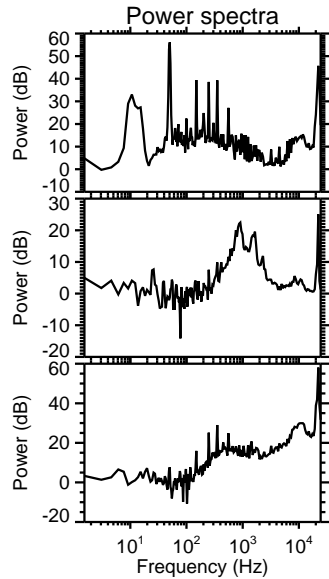
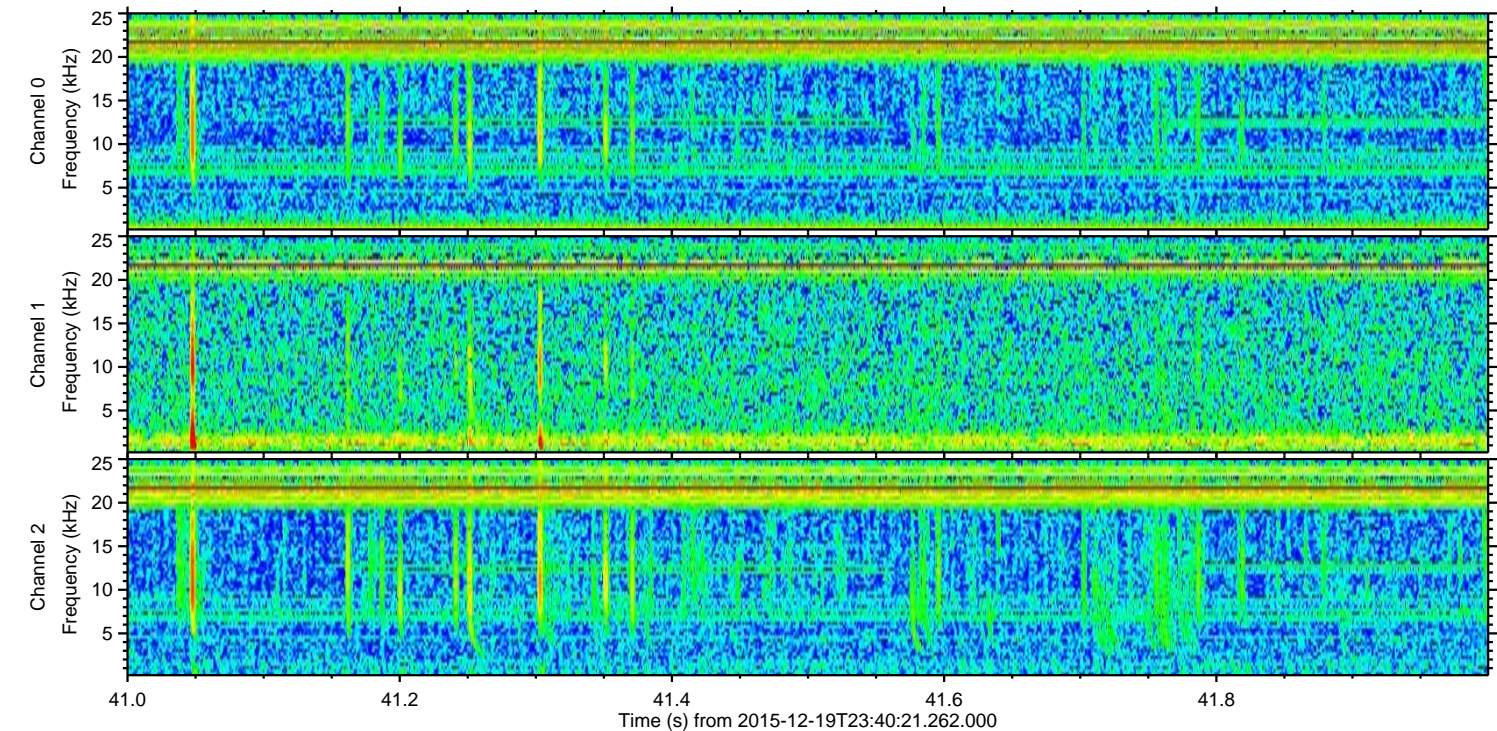
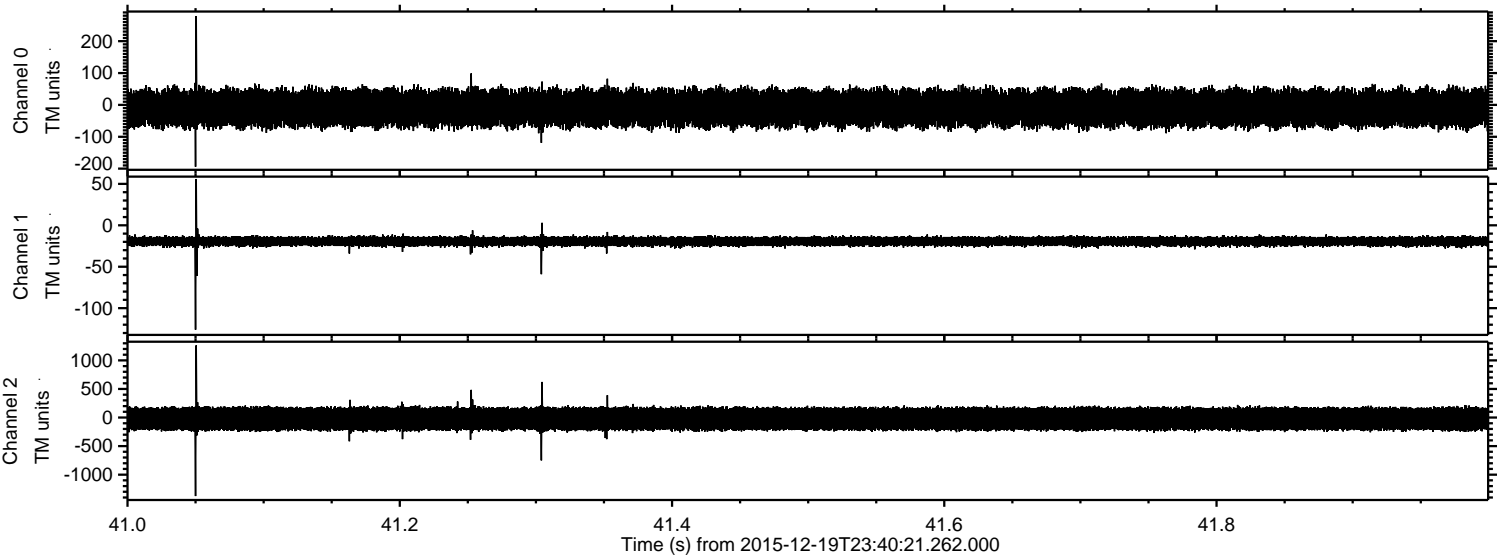

Channel 0  
mn: -194  
mx: 279  
 $\mu$ : -10.0  
 $\sigma$ : 31.8

Channel 1  
mn: -126  
mx: 56  
 $\mu$ : -19.2  
 $\sigma$ : 3.3

Channel 2  
mn: -1375  
mx: 1264  
 $\mu$ : -22.3  
 $\sigma$ : 121.7



Processed Mon Feb 1 17:51:08 2016 by ELM ver.2012-10-06 from 001\_\_elm20151219\_234020\_\_dat00.bin

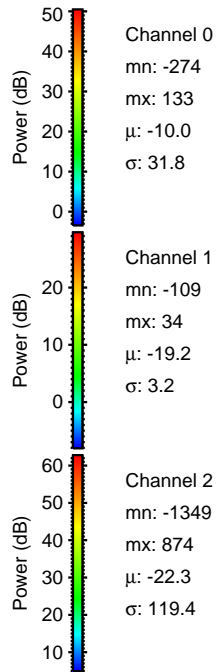
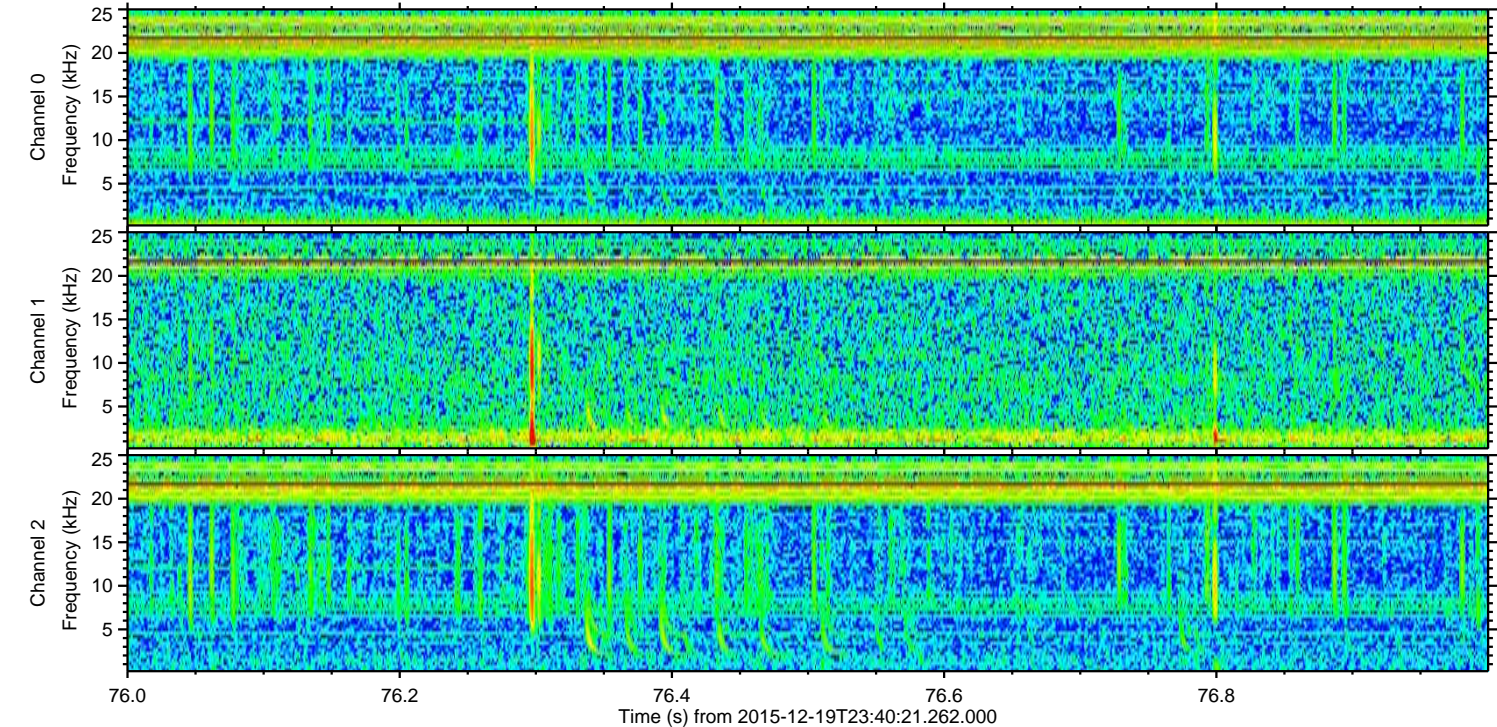
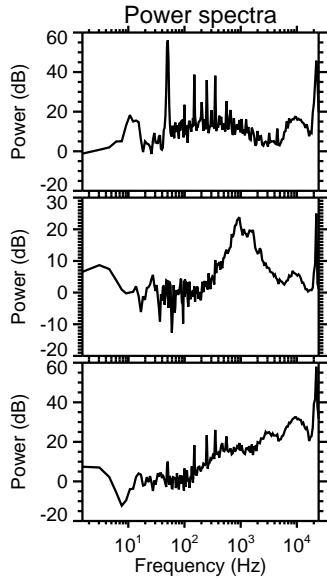
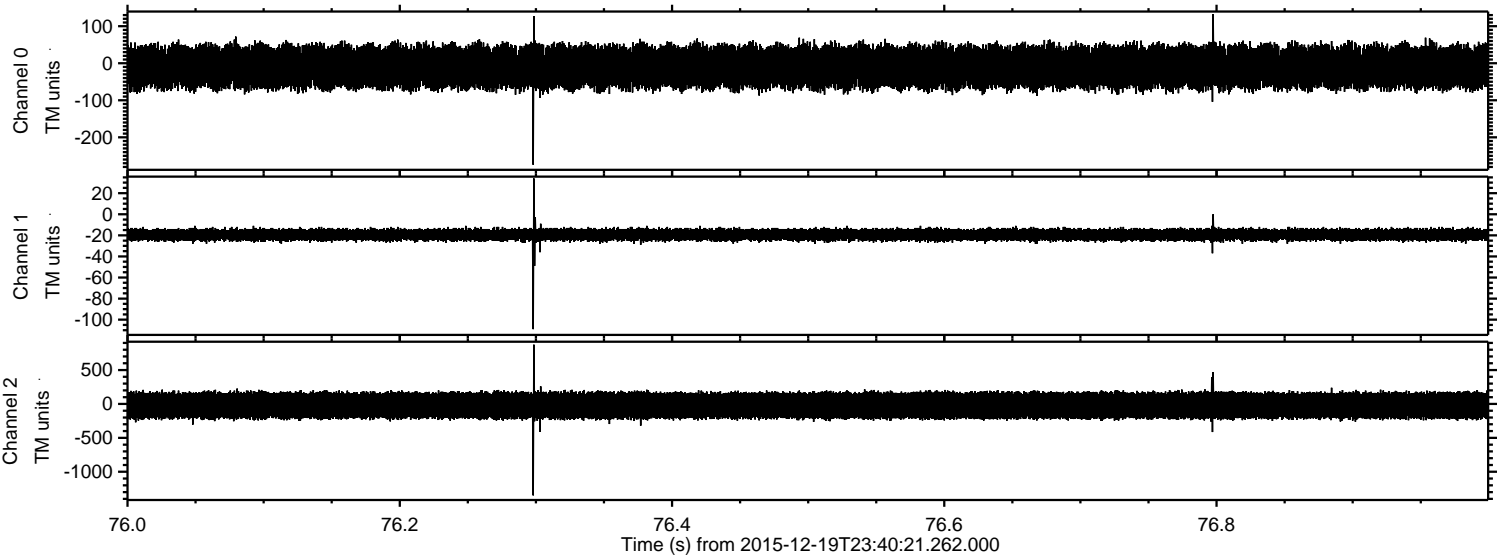



ELMAVAN 3D WAVEFORMS (Measured data sampled at 50 kHz) 51000 packets of 144 samples from 2015-12-19T23:40:21.262.000. Part 120/147

Processed Mon Feb 1 17:51:09 2016 by ELM ver.2012-10-06 from 001\_\_elm20151219\_234020\_\_dat00.bin

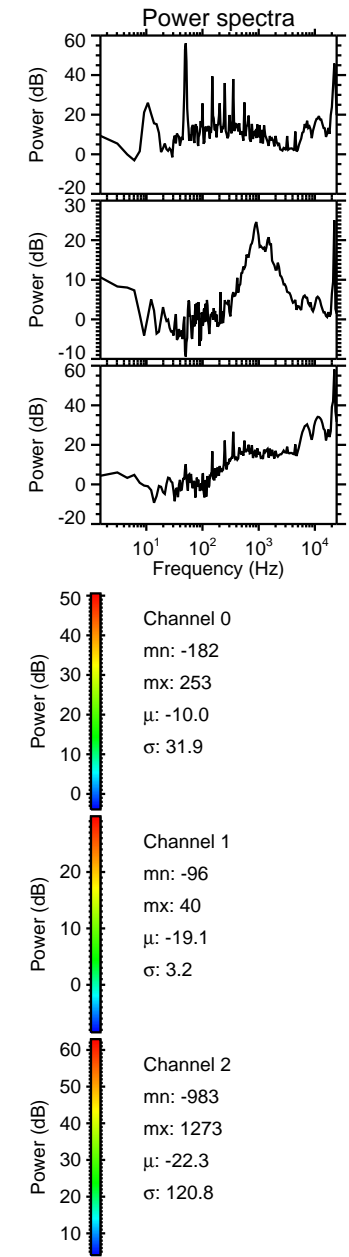
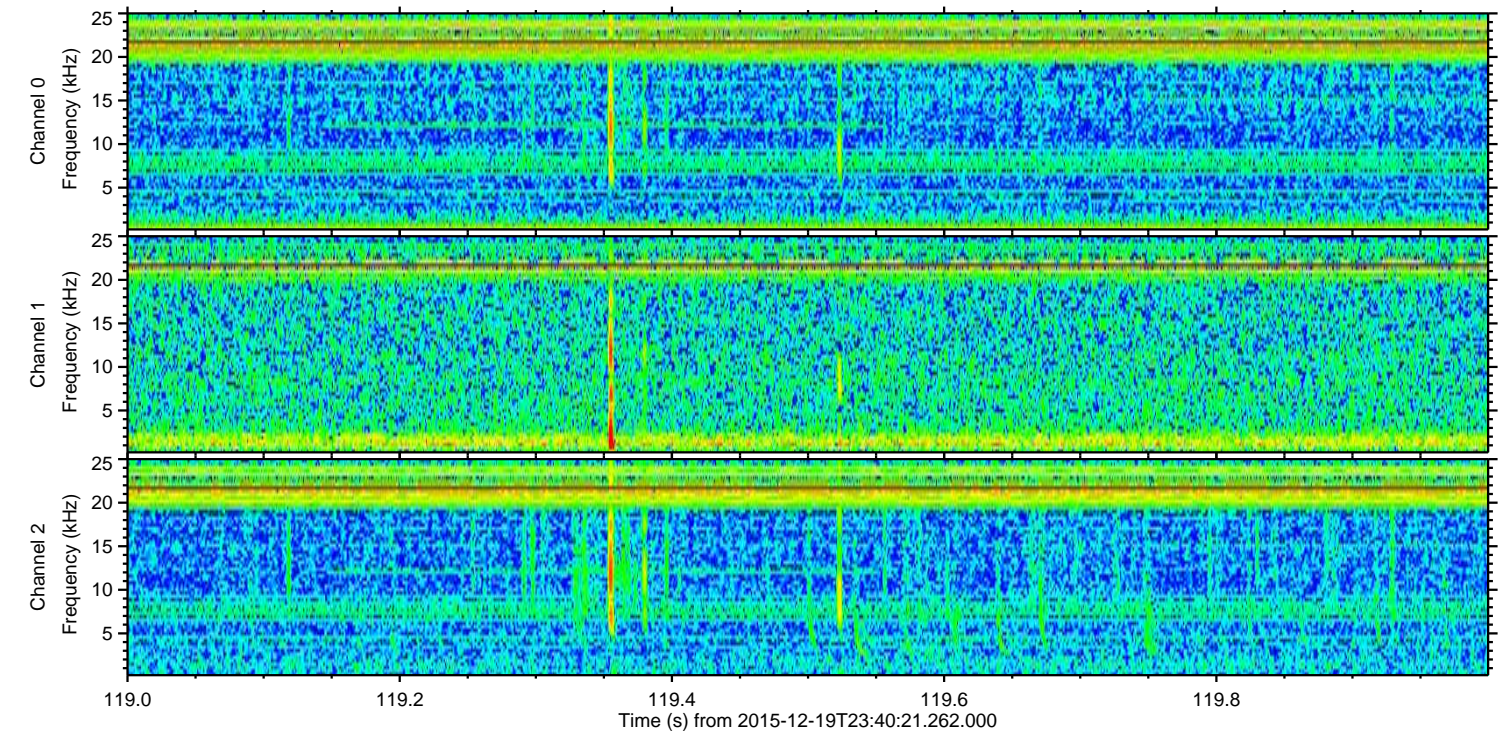
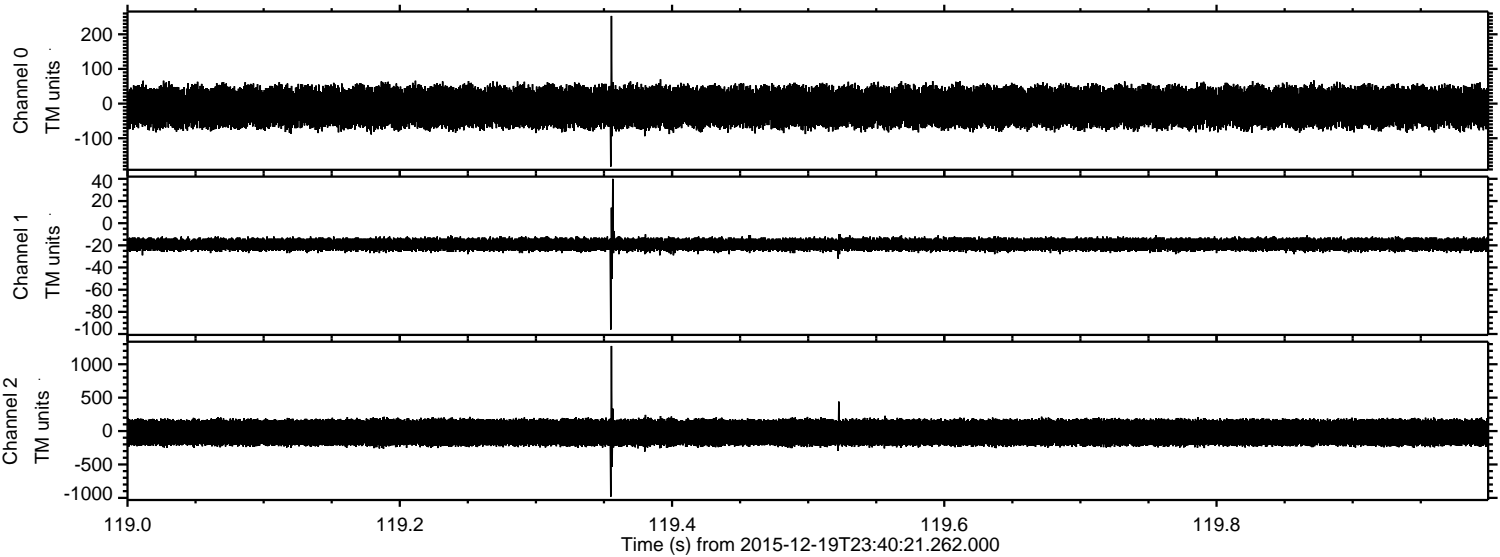



ELMAVAN 3D WAVEFORMS (Measured data sampled at 50 kHz) 51000 packets of 144 samples from 2015-12-19T23:40:21.262.000. Part 50/147

Processed Mon Feb 1 17:51:11 2016 by ELM ver.2012-10-06 from 001\_\_elm20151219\_234020\_\_dat00.bin

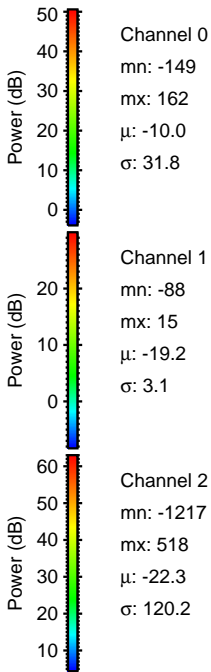
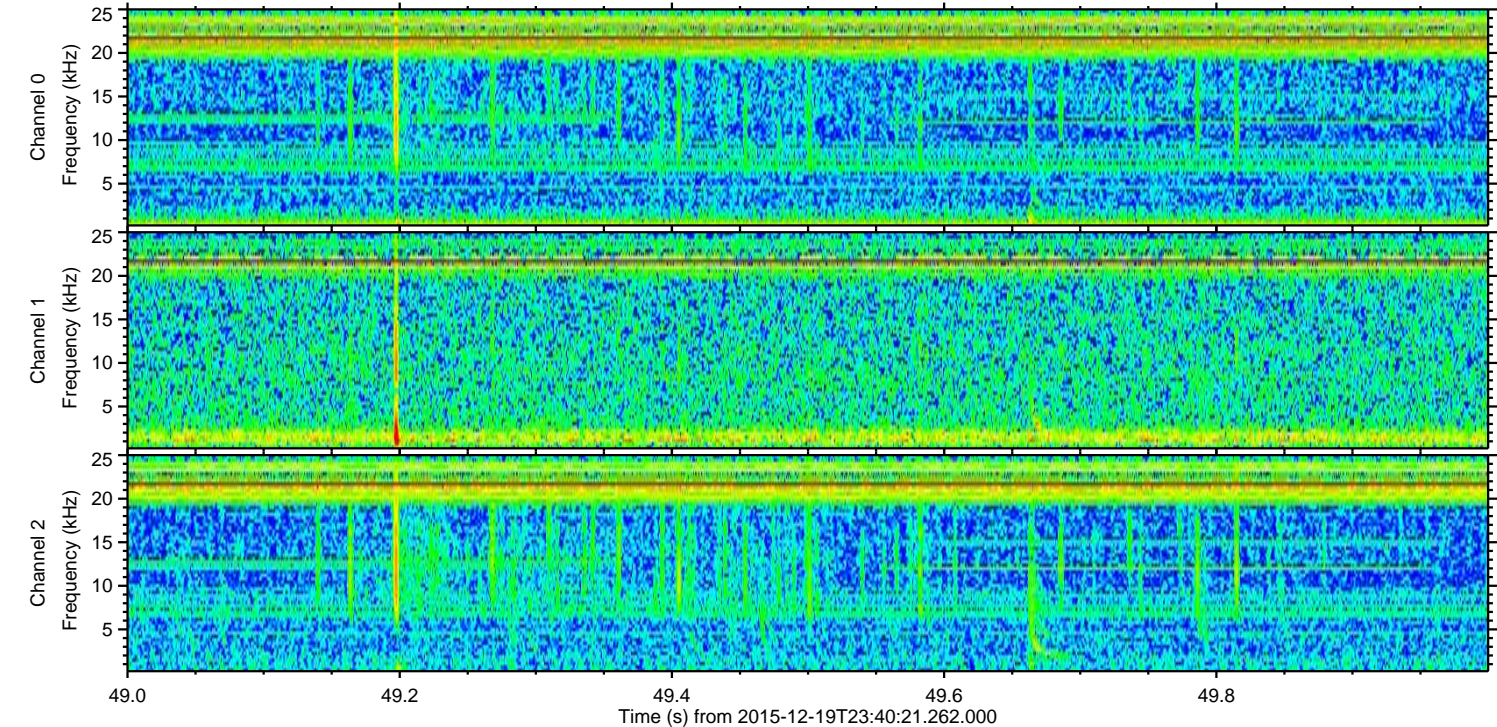
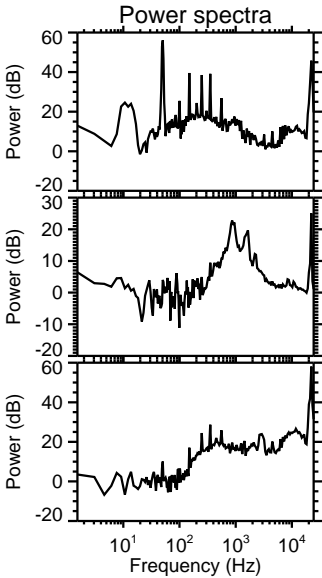
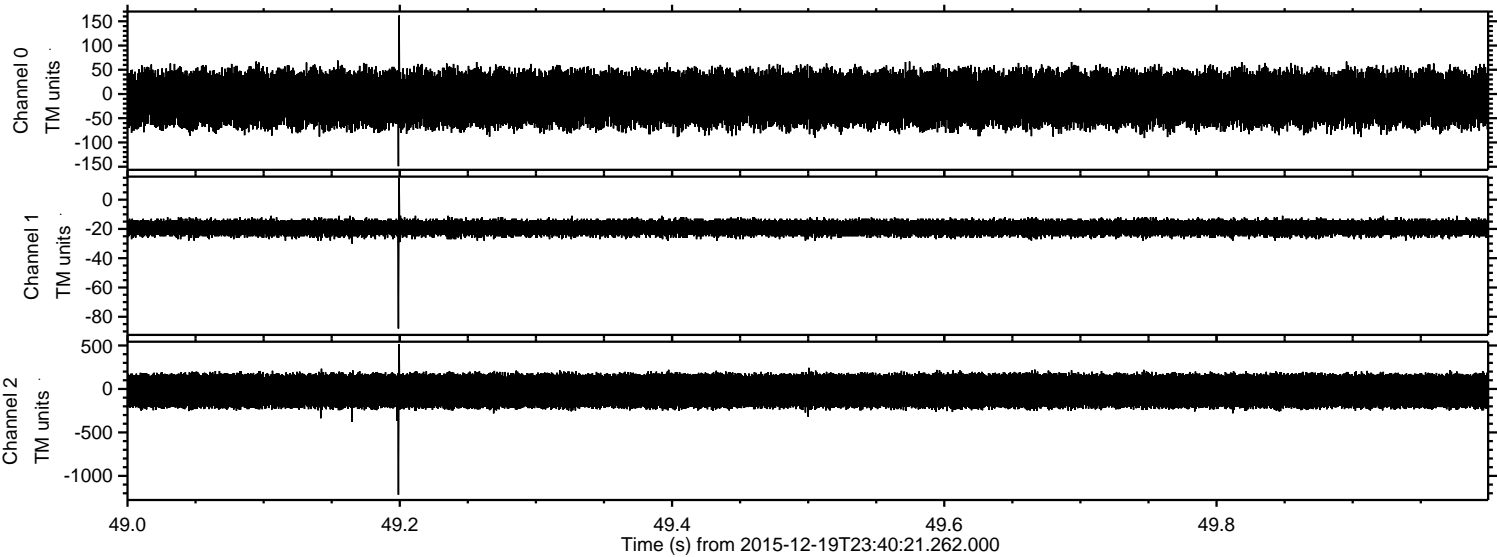



Processed Mon Feb 1 17:51:13 2016 by ELM ver.2012-10-06 from 001\_\_elm20151219\_234020\_\_dat00.bin

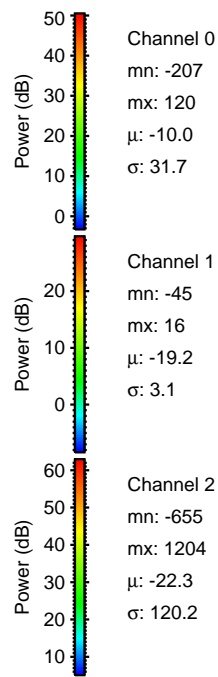
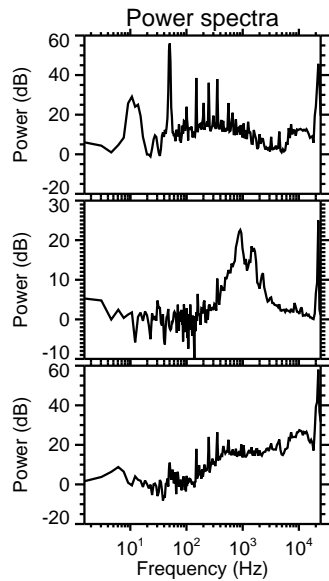
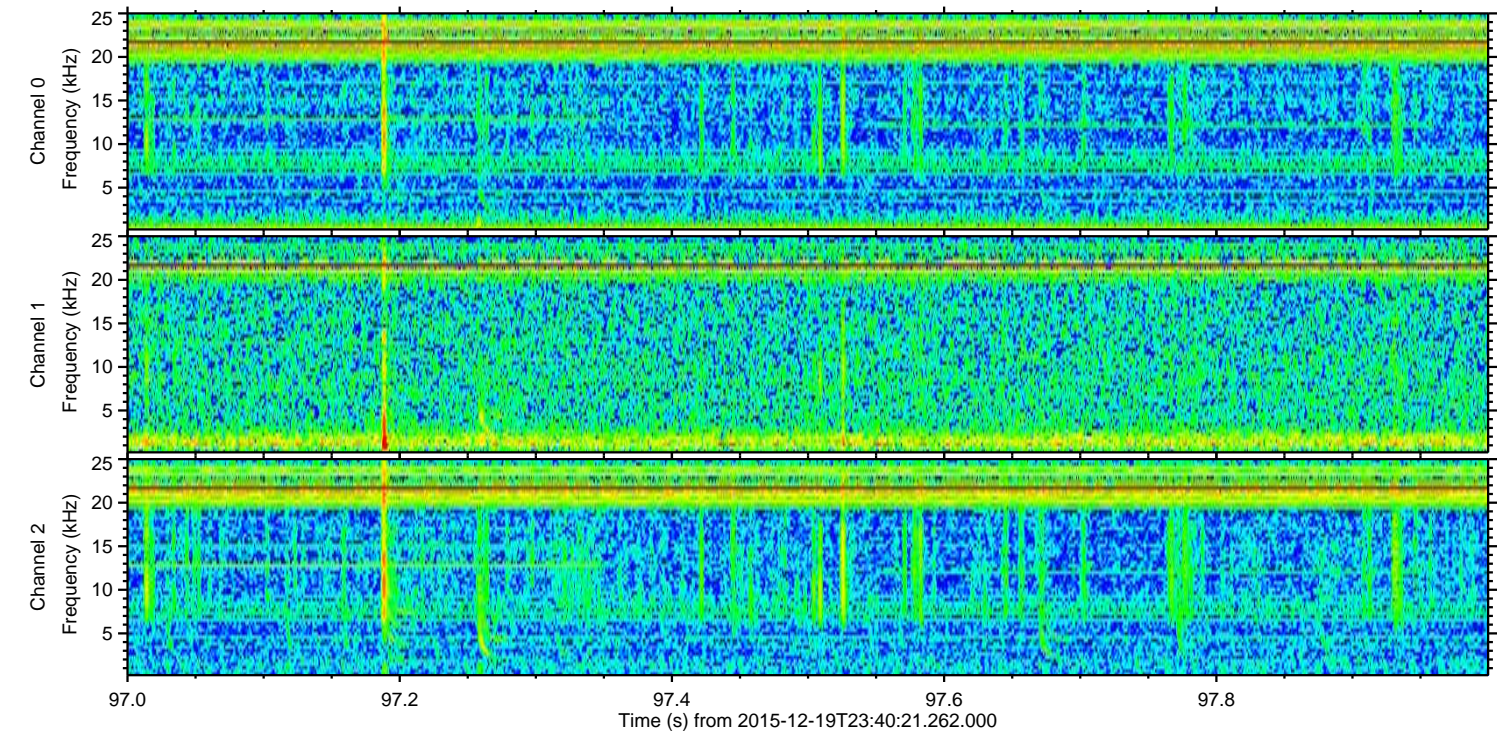
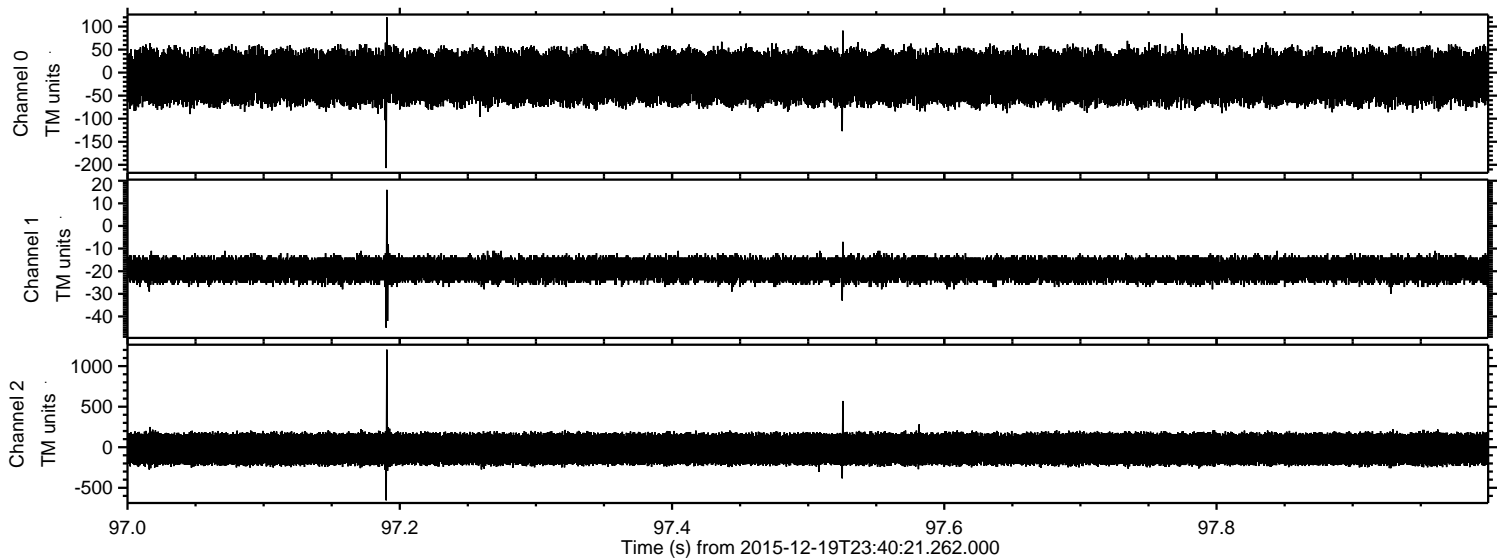

Channel 0  
mn: -207  
mx: 120  
 $\mu$ : -10.0  
 $\sigma$ : 31.7

Channel 1  
mn: -45  
mx: 16  
 $\mu$ : -19.2  
 $\sigma$ : 3.1

Channel 2  
mn: -655  
mx: 1204  
 $\mu$ : -22.3  
 $\sigma$ : 120.2



ELMAVAN 3D WAVEFORMS (Measured data sampled at 50 kHz) 51000 packets of 144 samples from 2015-12-19T23:40:21.262.000. Part 113/147

Processed Mon Feb 1 17:51:14 2016 by ELM ver.2012-10-06 from 001\_\_elm20151219\_234020\_\_dat00.bin

