

ELMAVAN 3D WAVEFORMS (Measured data sampled at 50 kHz) 51000 packets of 144 samples from 2015-12-19T22:15:17.649.000.

Processed Mon Feb 1 17:23:16 2016 by ELM ver.2012-10-06 from 001__elm20151219_221516__dat00.bin

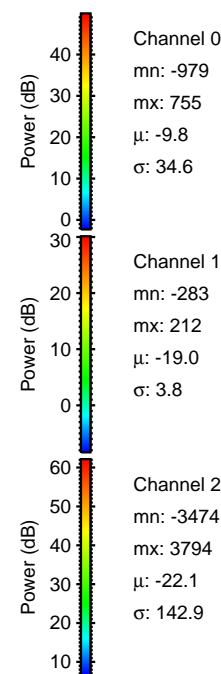

Processed Mon Feb 1 17:23:39 2016 by ELM ver.2012-10-06 from 001__elm20151219_221516__dat00.bin

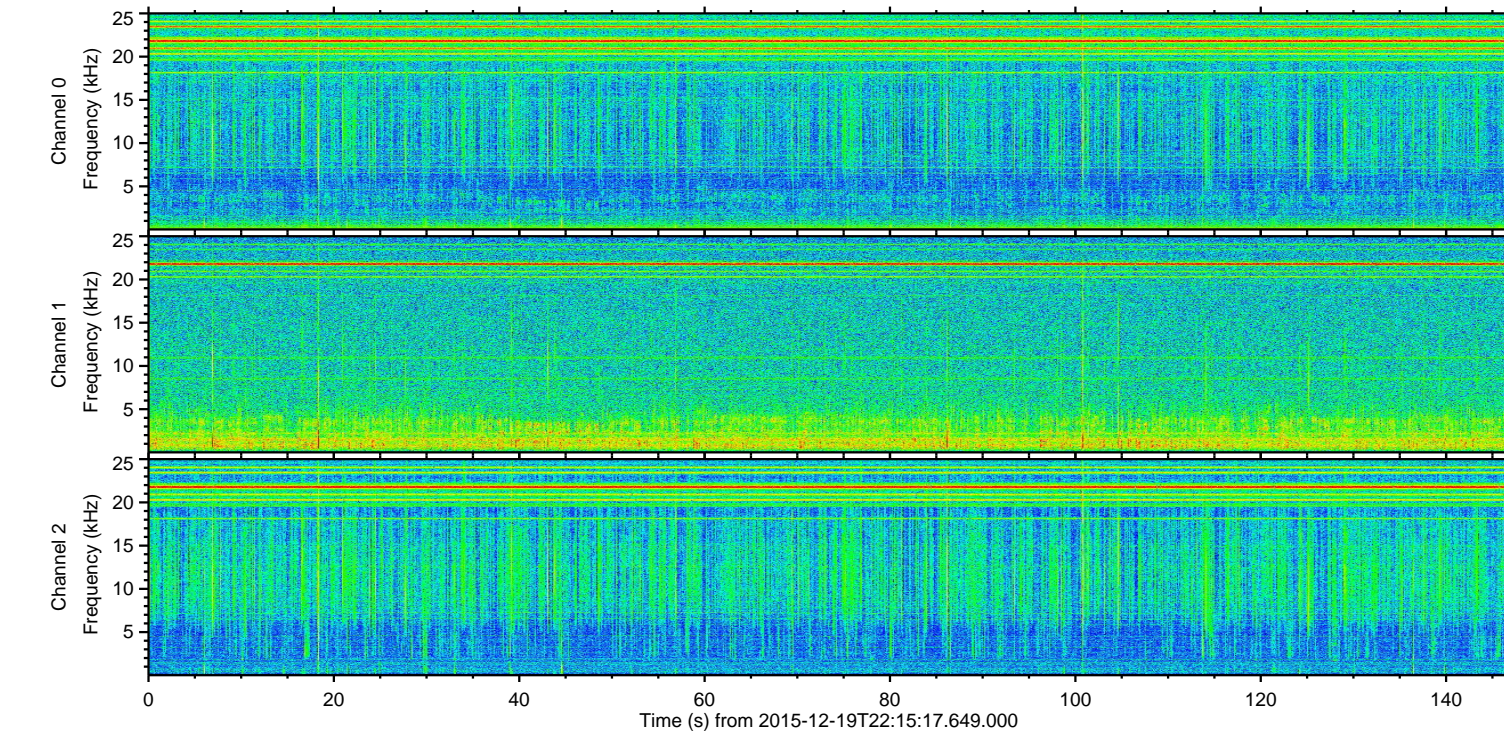
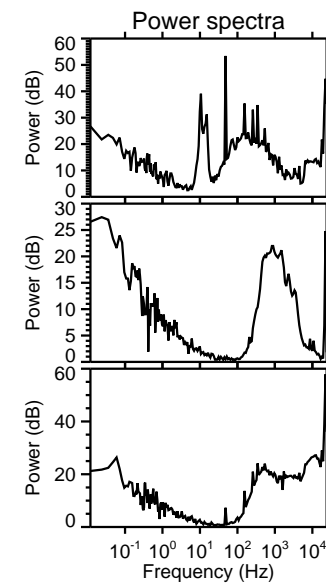
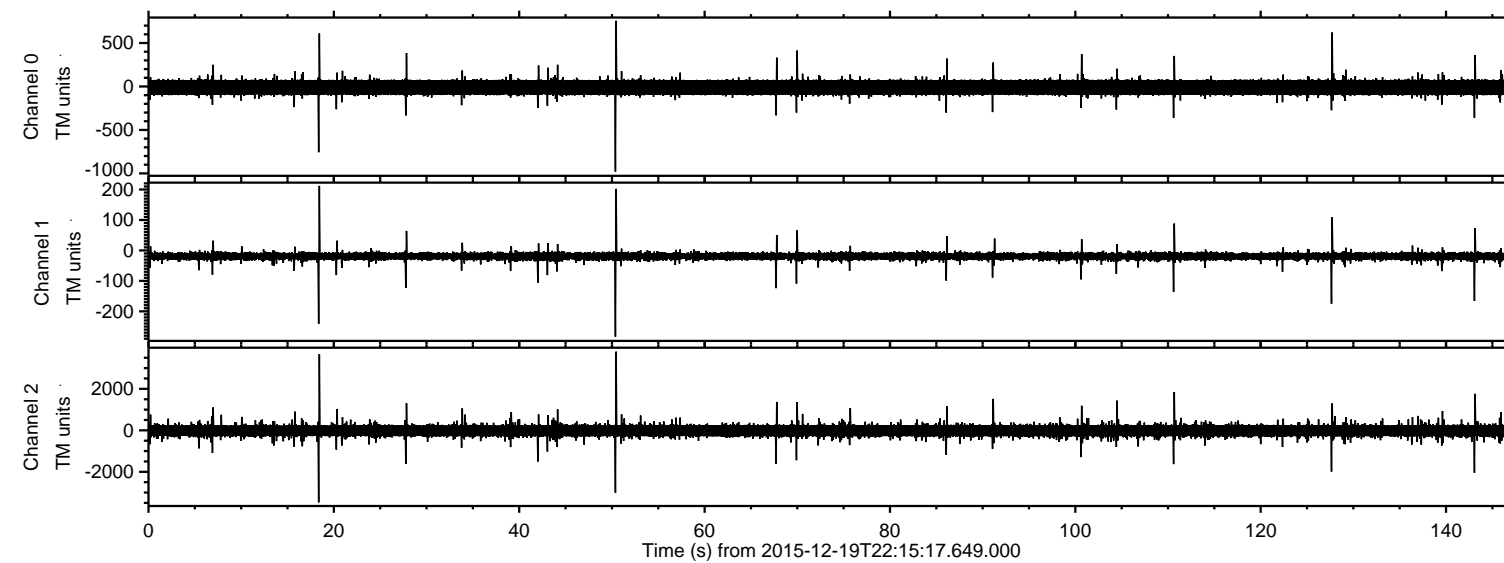
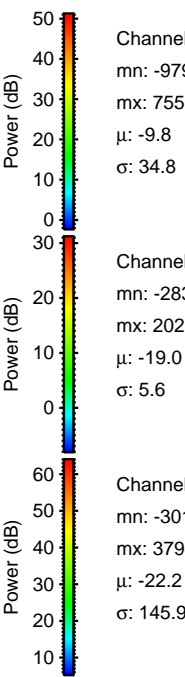
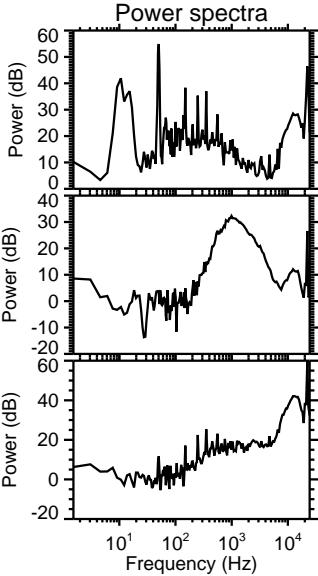
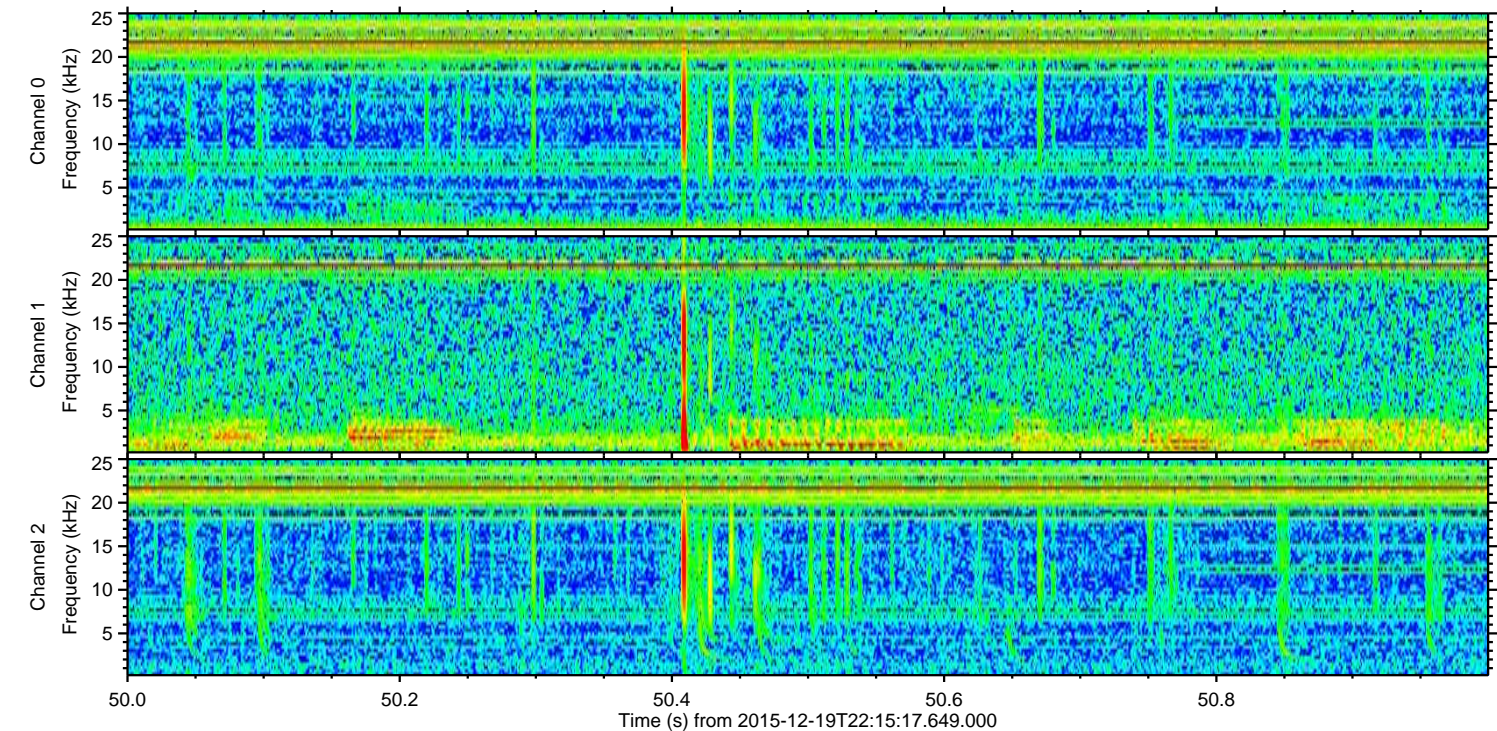
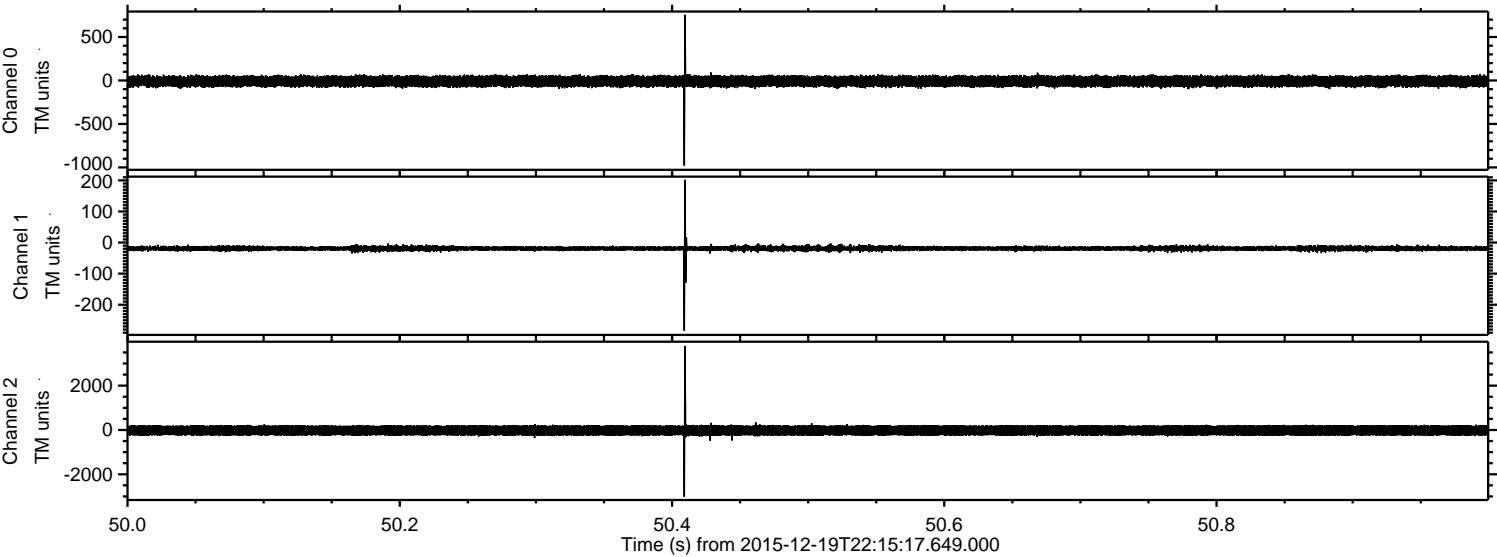

ELMAVAN 3D WAVEFORMS (Measured data sampled at 50 kHz) 51000 packets of 144 samples from 2015-12-19T22:15:17.649.000. Part 19/147

Processed Mon Feb 1 17:23:40 2016 by ELM ver.2012-10-06 from 001__elm20151219_221516__dat00.bin

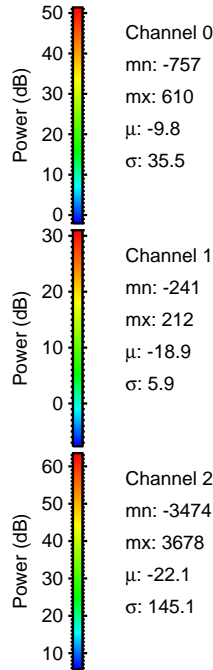
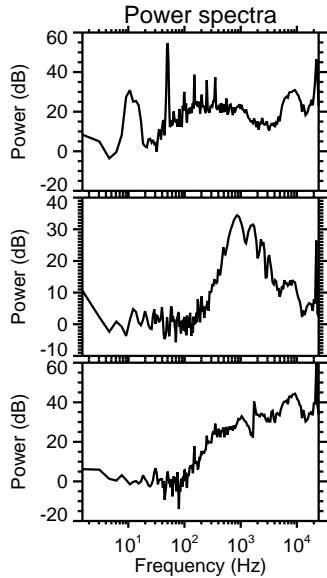
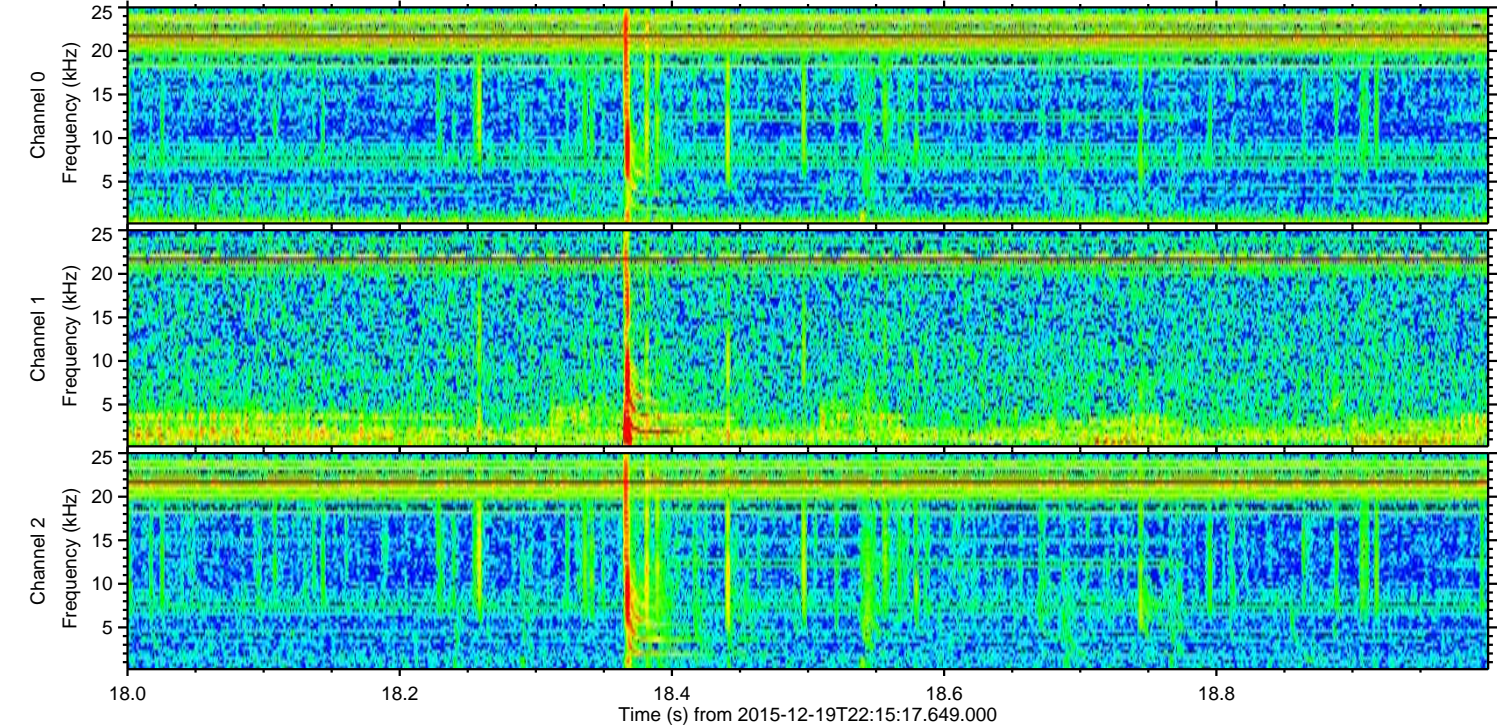
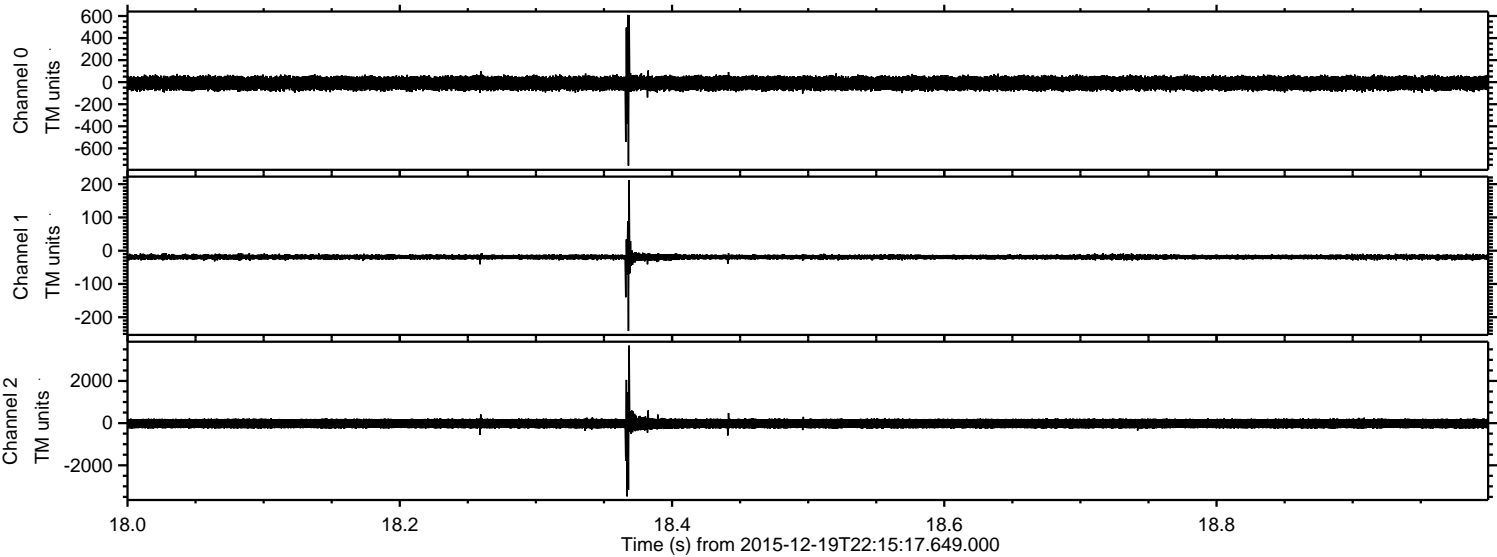

ELMAVAN 3D WAVEFORMS (Measured data sampled at 50 kHz) 51000 packets of 144 samples from 2015-12-19T22:15:17.649.000. Part 144/147

Processed Mon Feb 1 17:23:42 2016 by ELM ver.2012-10-06 from 001__elm20151219_221516__dat00.bin

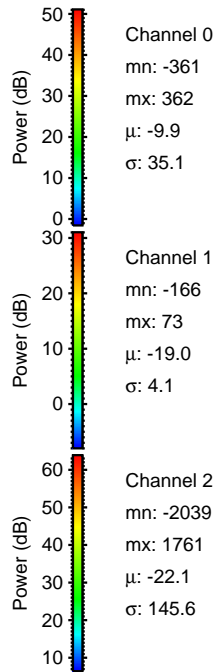
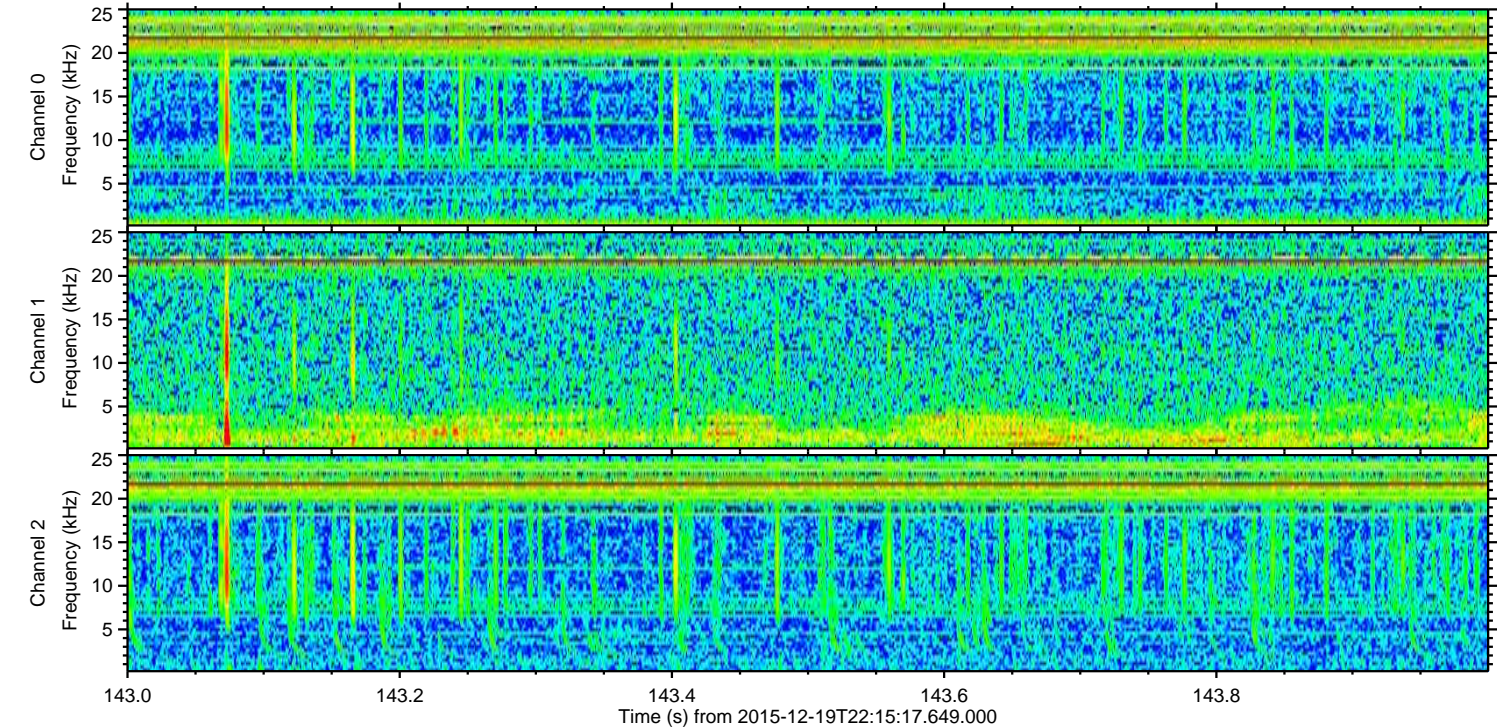
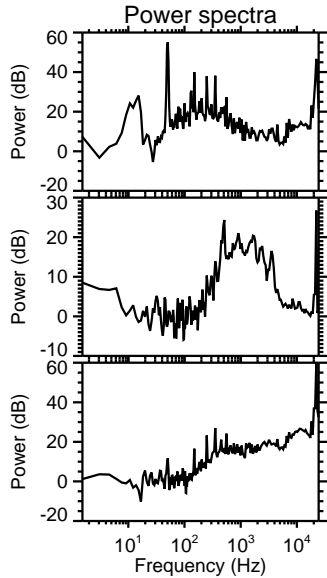
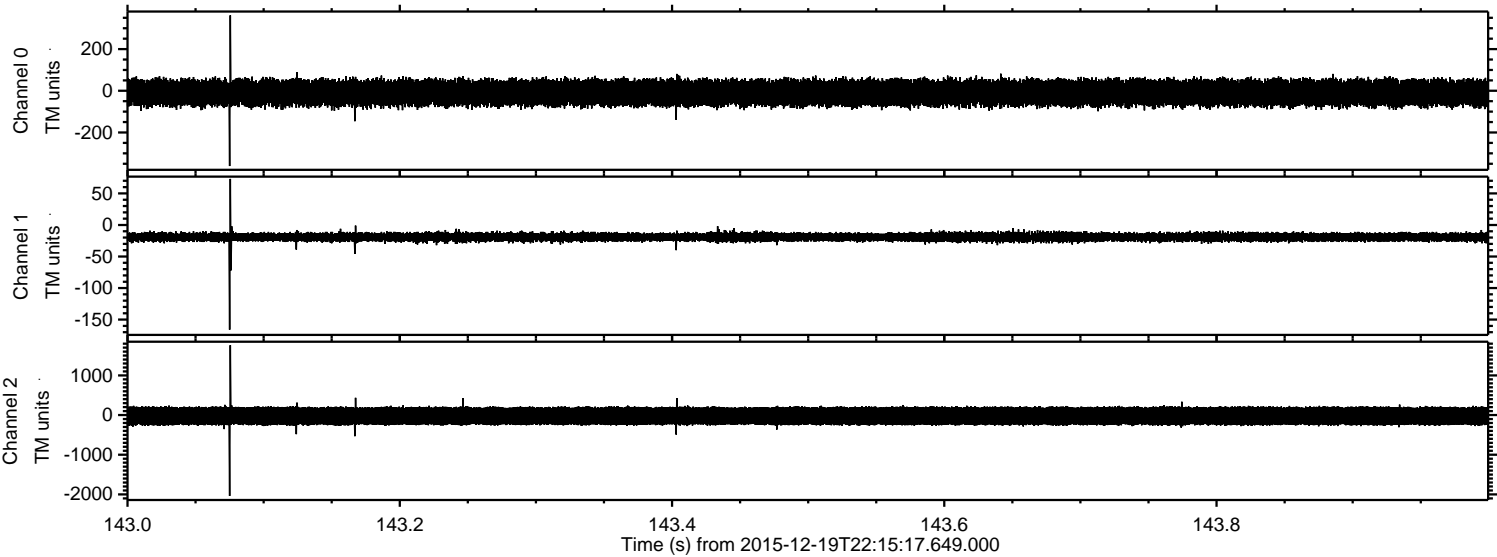

ELMAVAN 3D WAVEFORMS (Measured data sampled at 50 kHz) 51000 packets of 144 samples from 2015-12-19T22:15:17.649.000. Part 128/147

Processed Mon Feb 1 17:23:43 2016 by ELM ver.2012-10-06 from 001__elm20151219_221516__dat00.bin

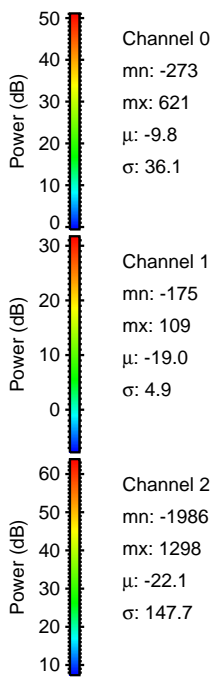
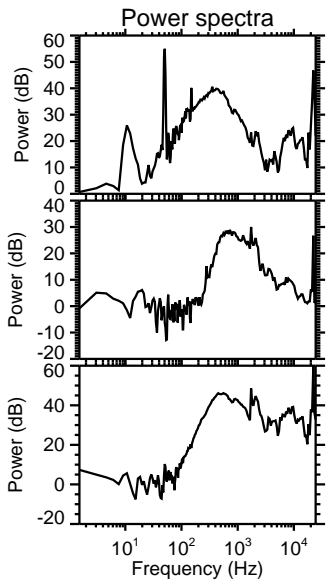
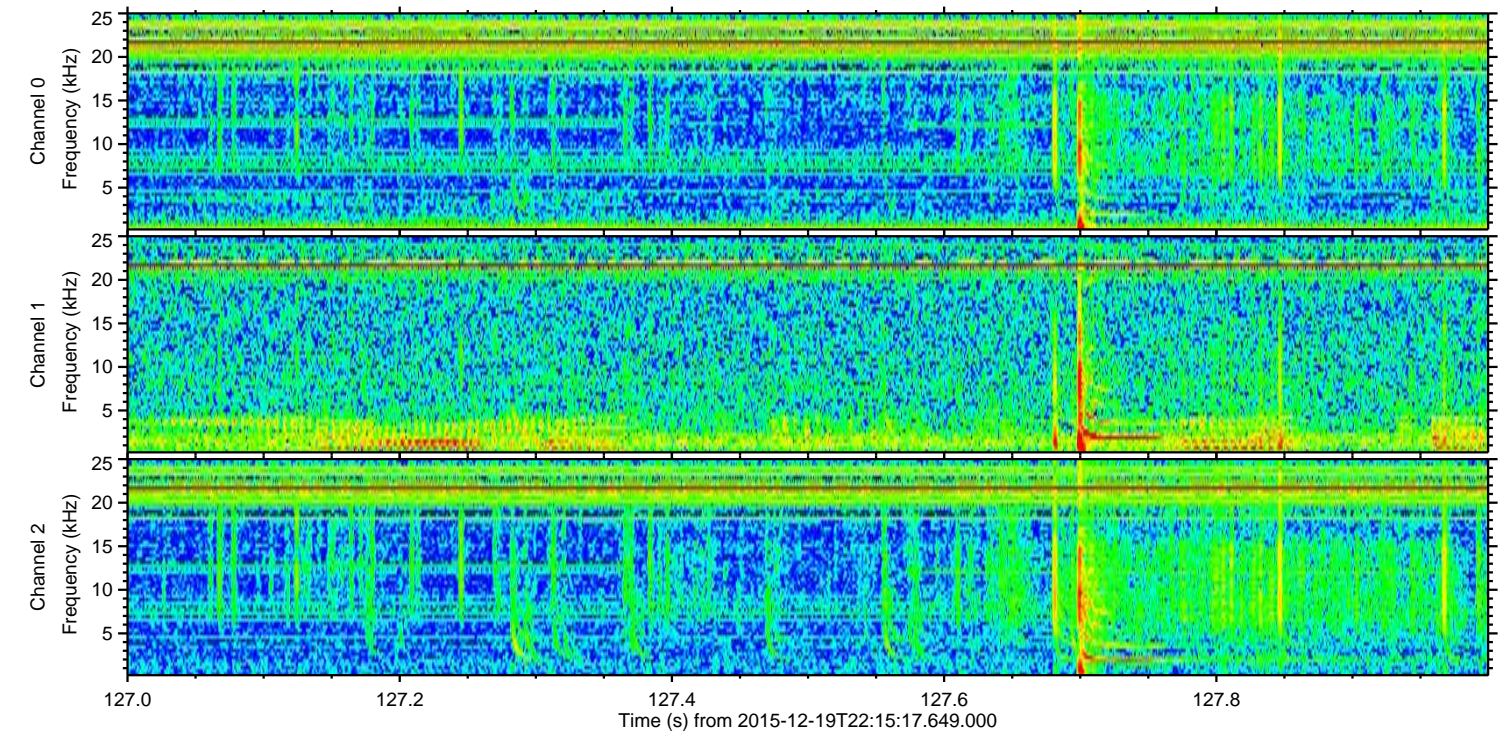
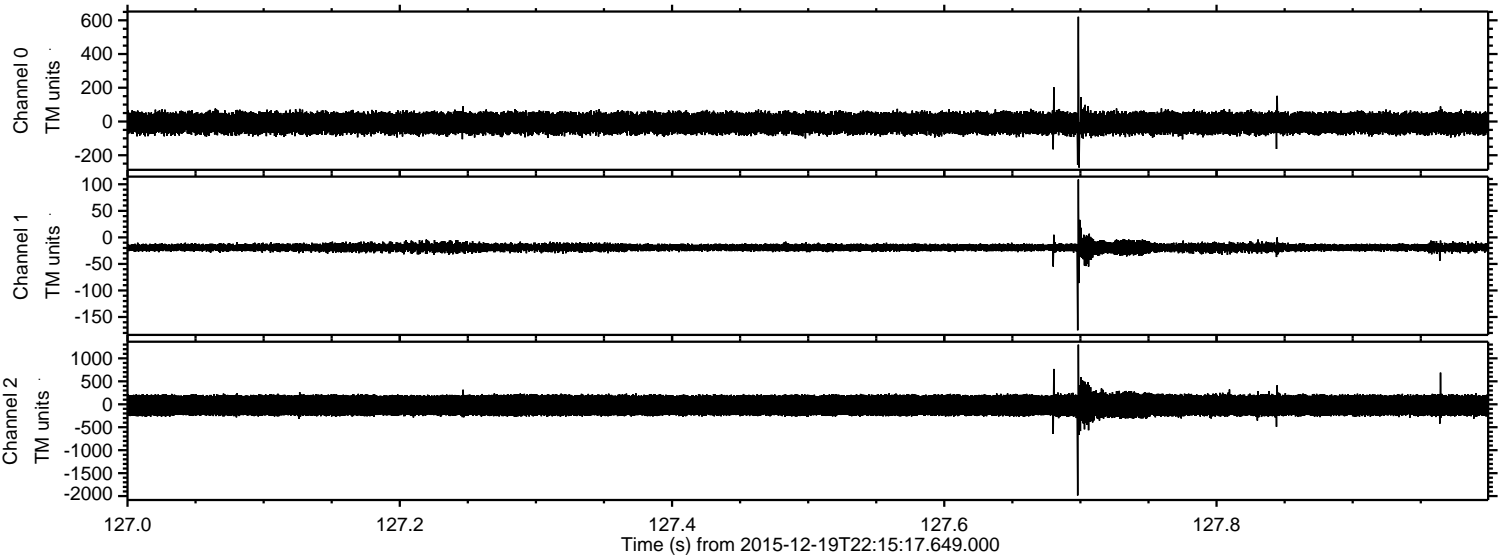

ELMAVAN 3D WAVEFORMS (Measured data sampled at 50 kHz) 51000 packets of 144 samples from 2015-12-19T22:15:17.649.000. Part 111/147

Processed Mon Feb 1 17:23:45 2016 by ELM ver.2012-10-06 from 001__elm20151219_221516__dat00.bin

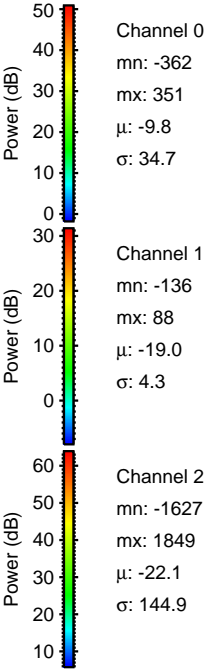
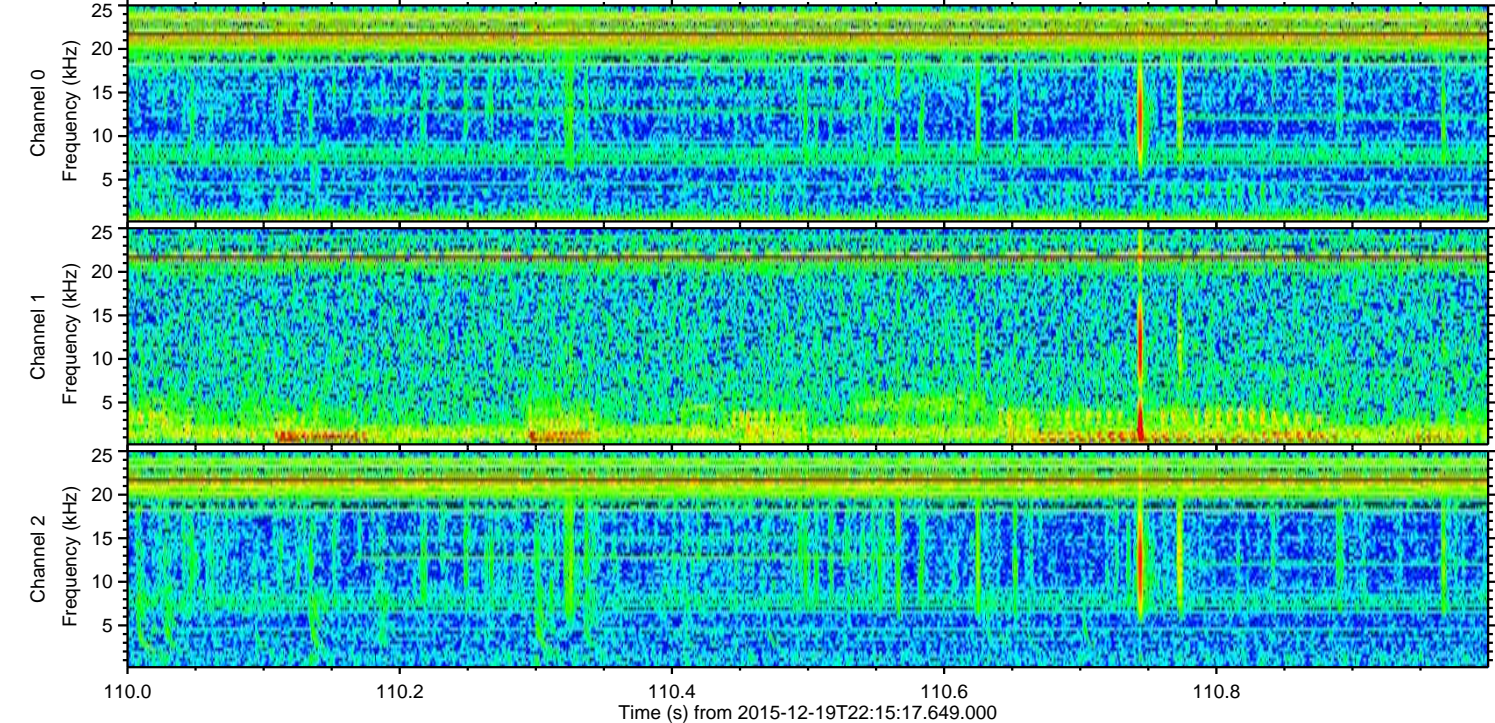
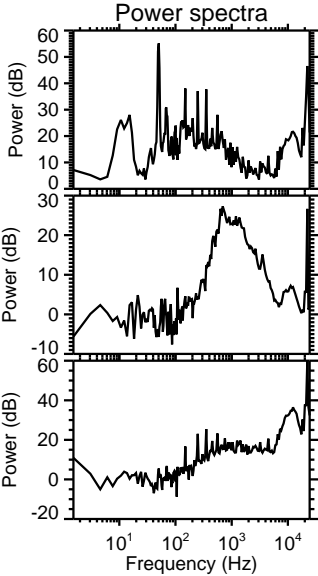
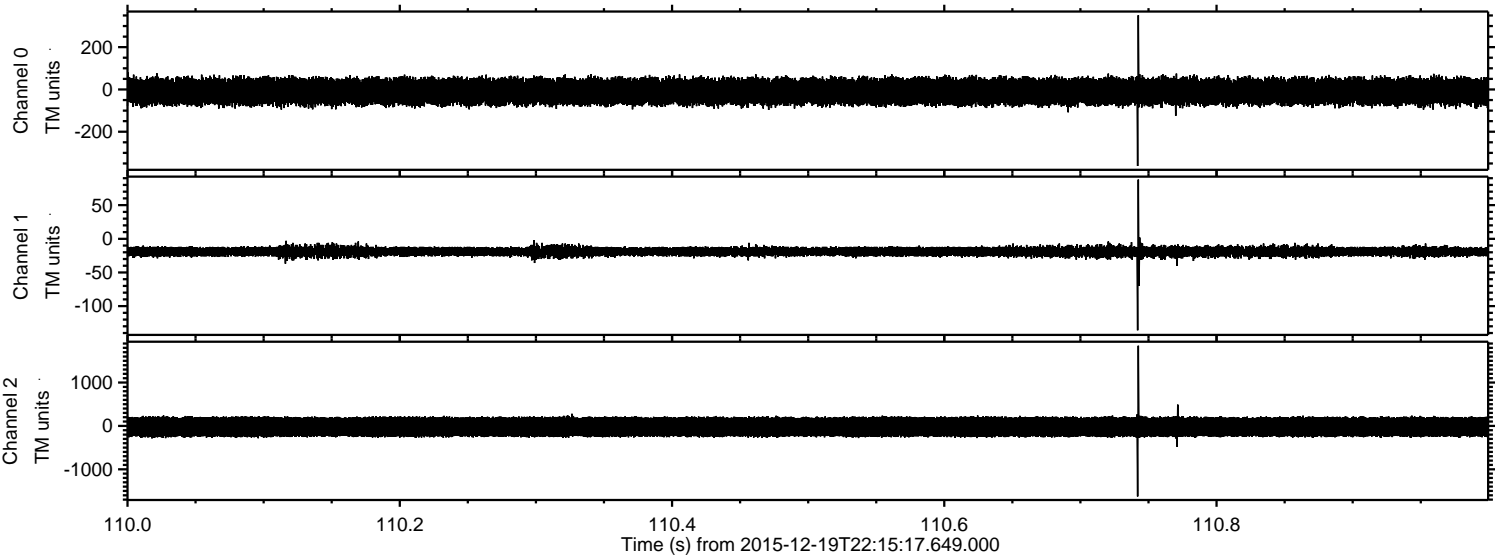

Processed Mon Feb 1 17:23:46 2016 by ELM ver.2012-10-06 from 001__elm20151219_221516__dat00.bin

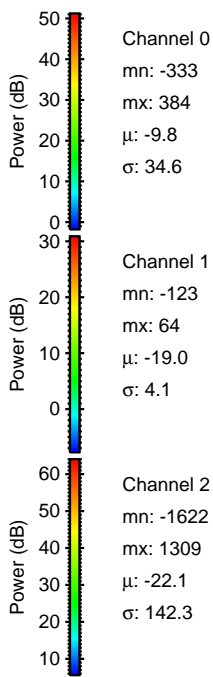
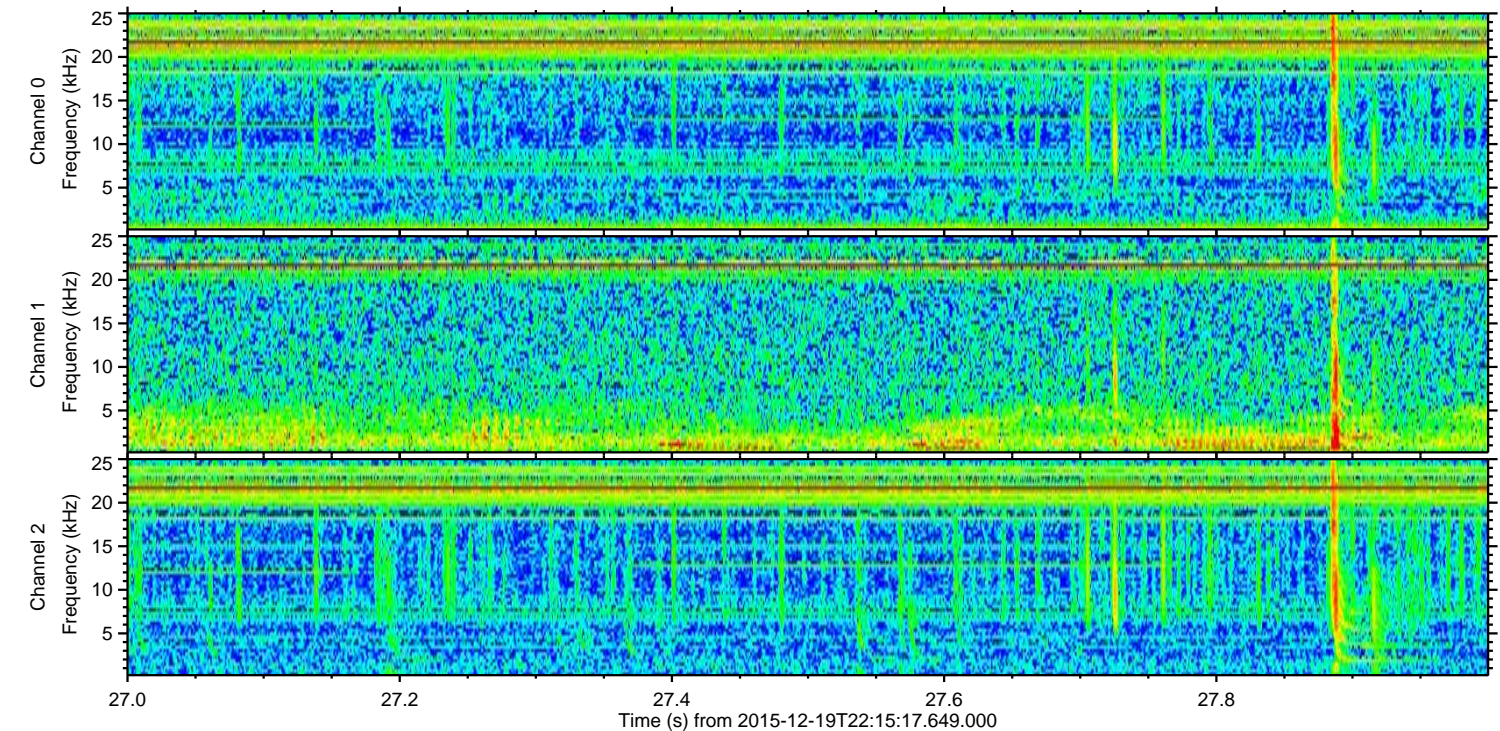
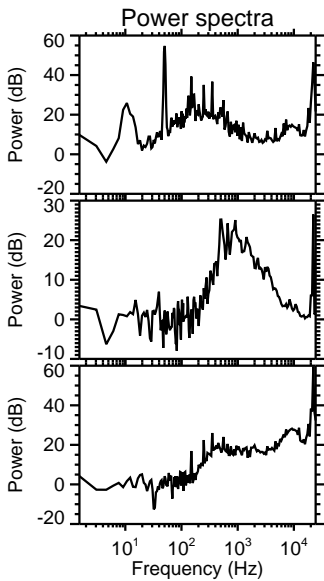
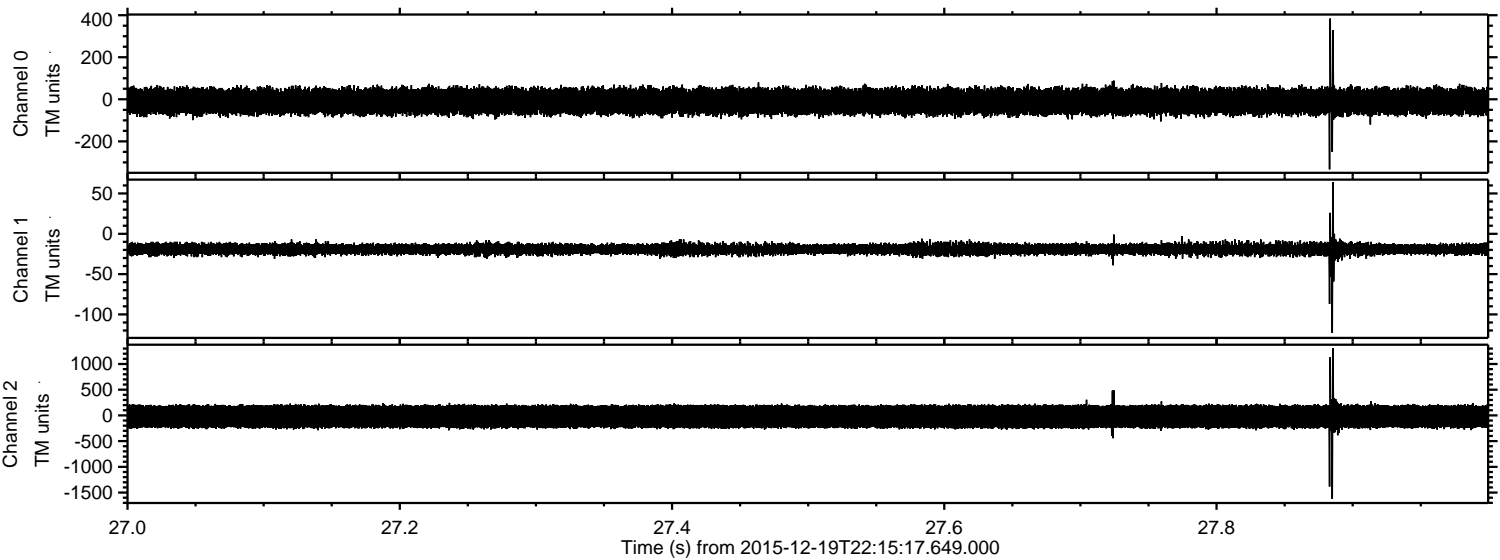

Processed Mon Feb 1 17:23:47 2016 by ELM ver.2012-10-06 from 001__elm20151219_221516__dat00.bin

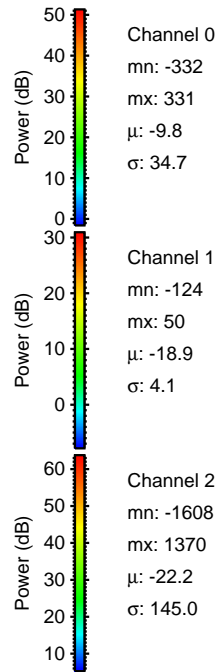
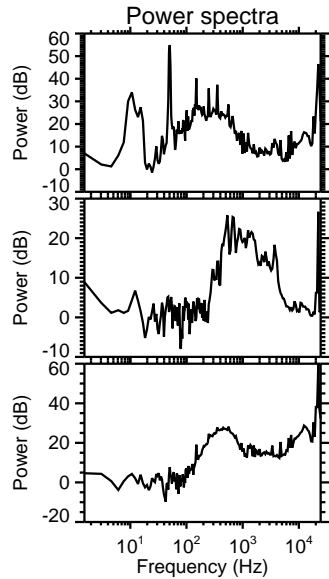
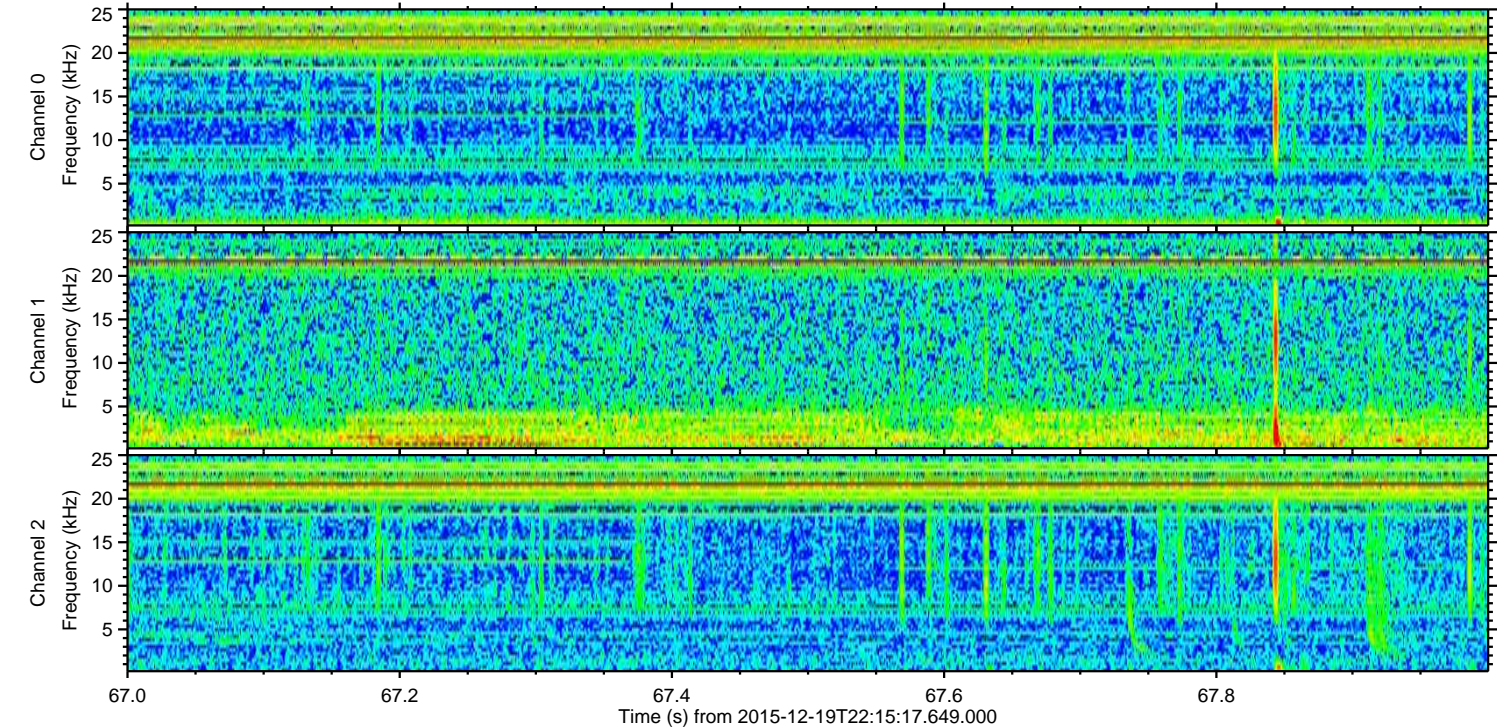
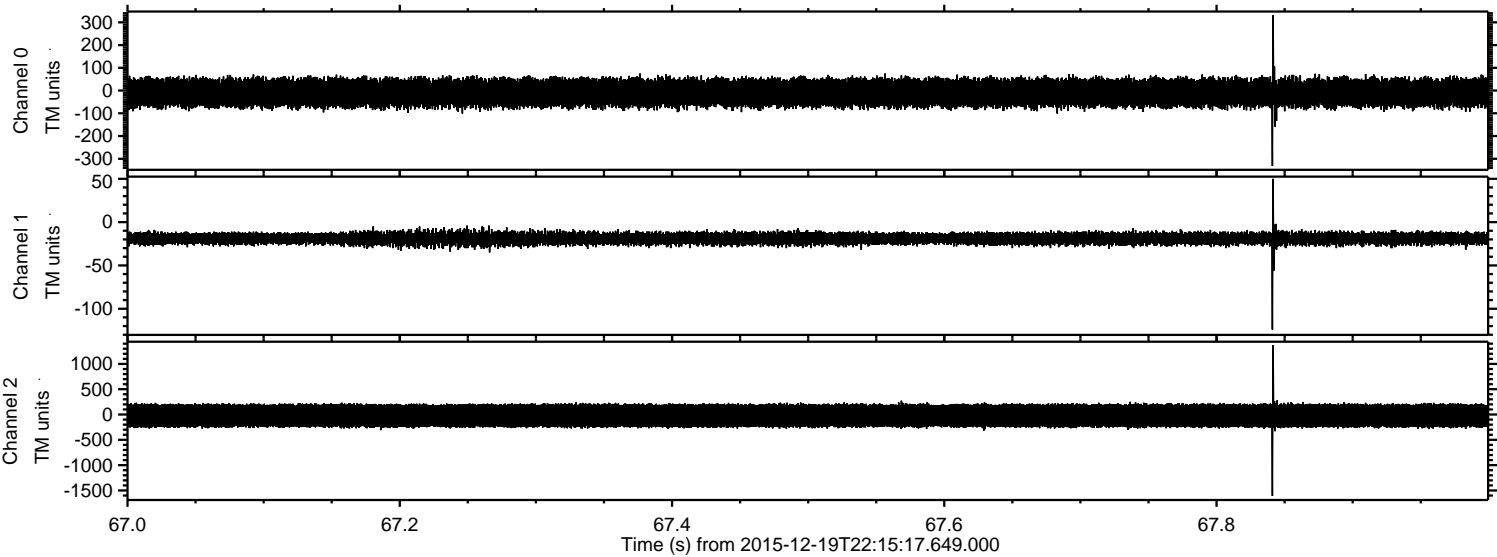

Channel 0
mn: -332
mx: 331
 μ : -9.8
 σ : 34.7

Channel 1
mn: -124
mx: 50
 μ : -18.9
 σ : 4.1

Channel 2
mn: -1608
mx: 1370
 μ : -22.2
 σ : 145.0

Processed Mon Feb 1 17:23:48 2016 by ELM ver.2012-10-06 from 001__elm20151219_221516__dat00.bin

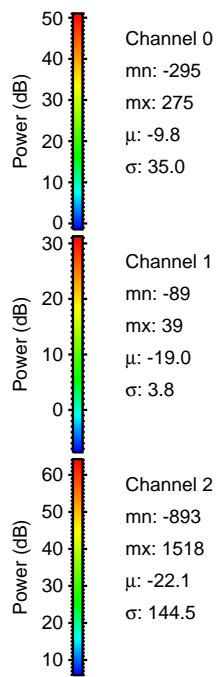
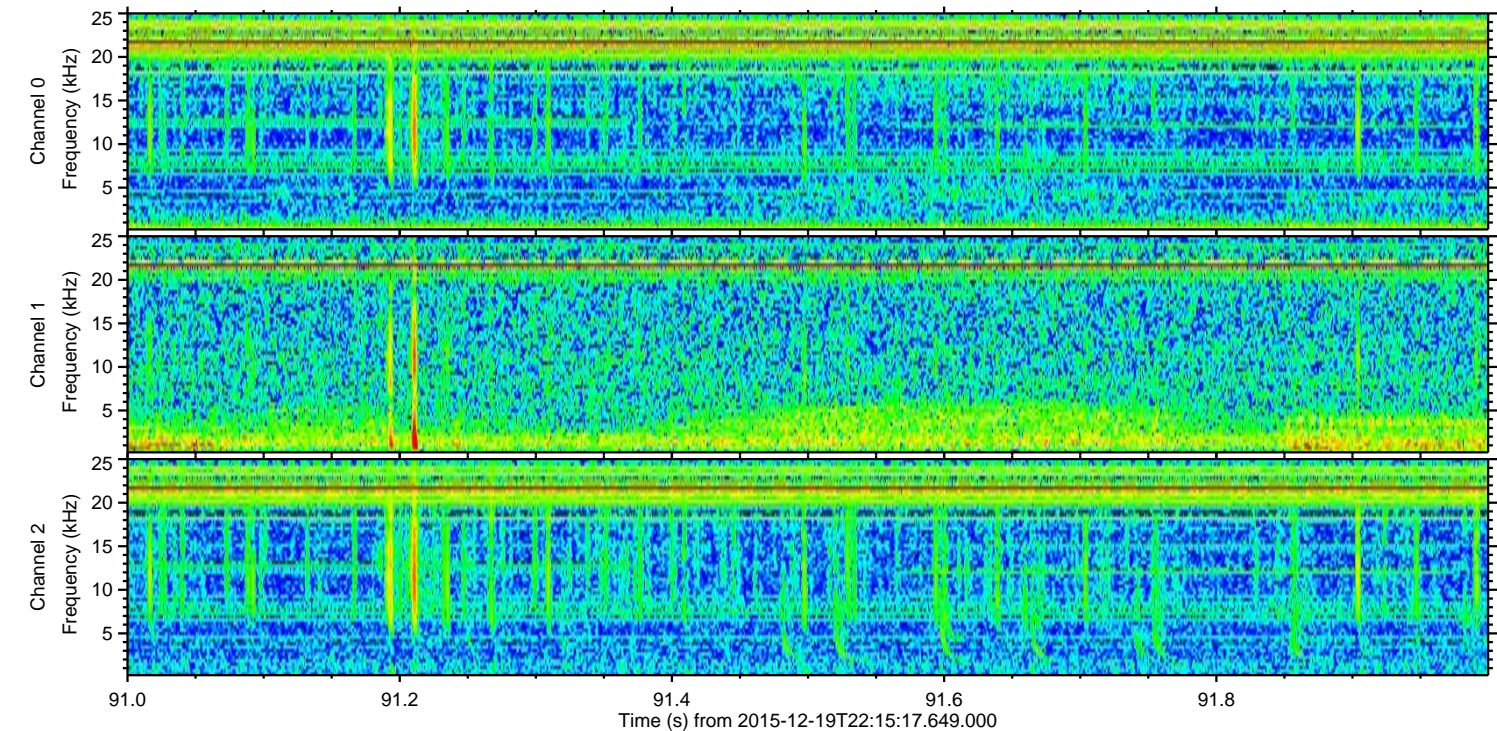
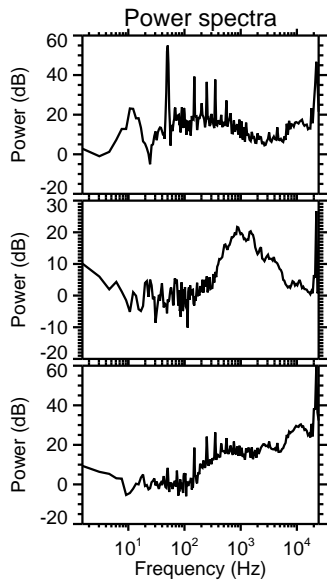
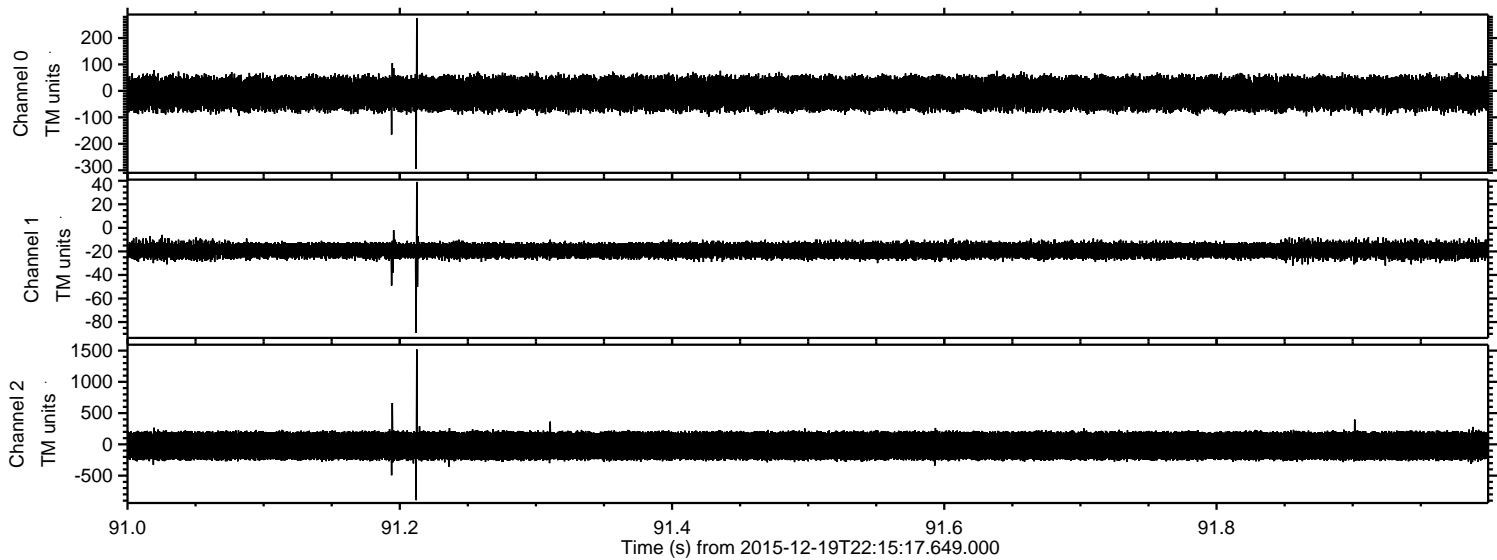

Processed Mon Feb 1 17:23:49 2016 by ELM ver.2012-10-06 from 001__elm20151219_221516__dat00.bin

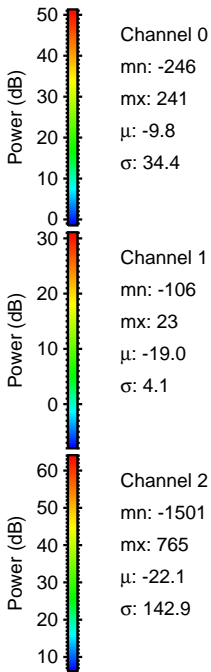
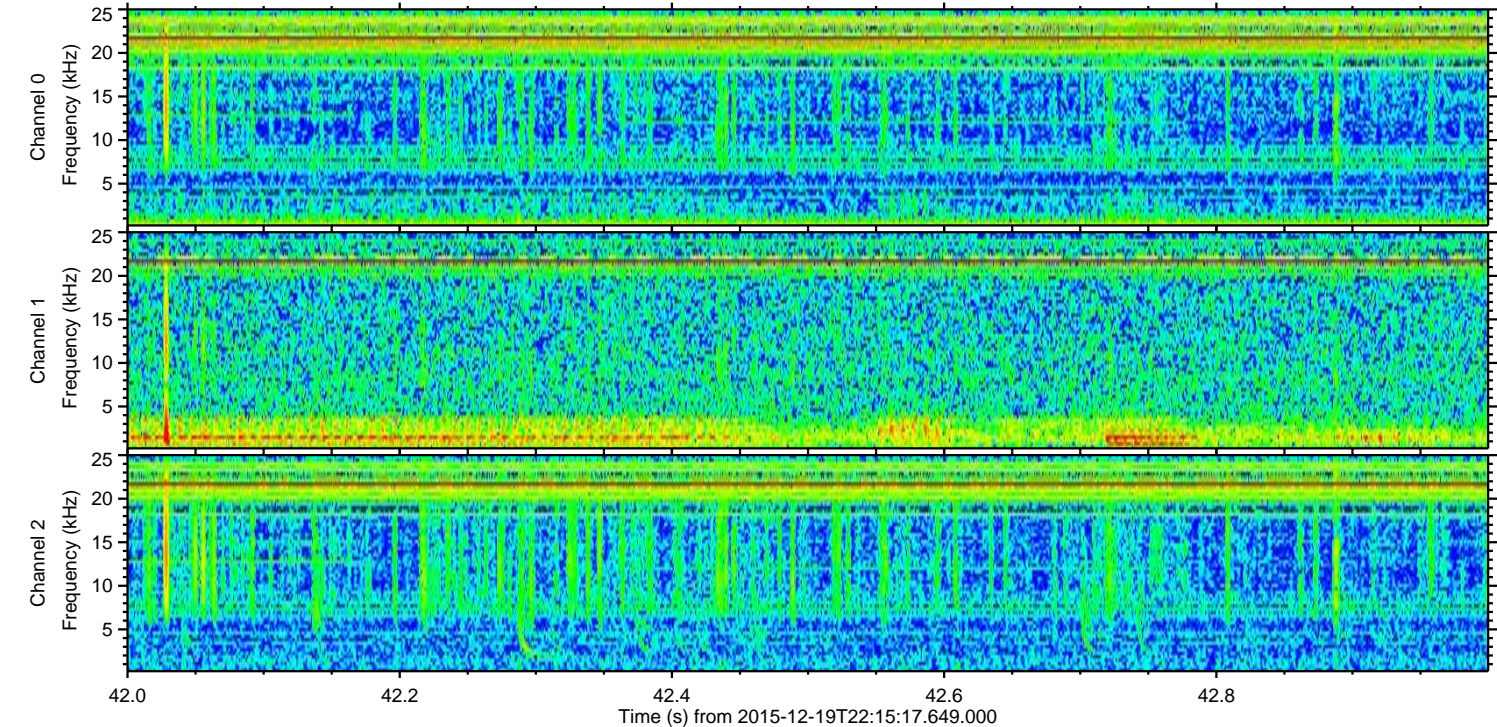
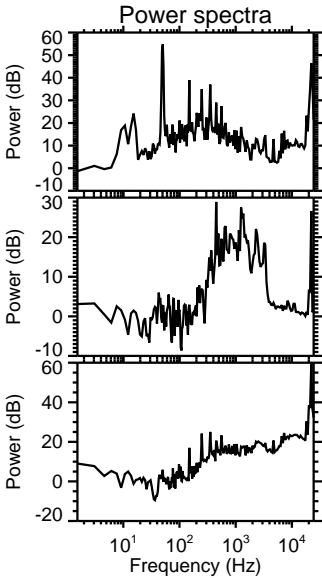
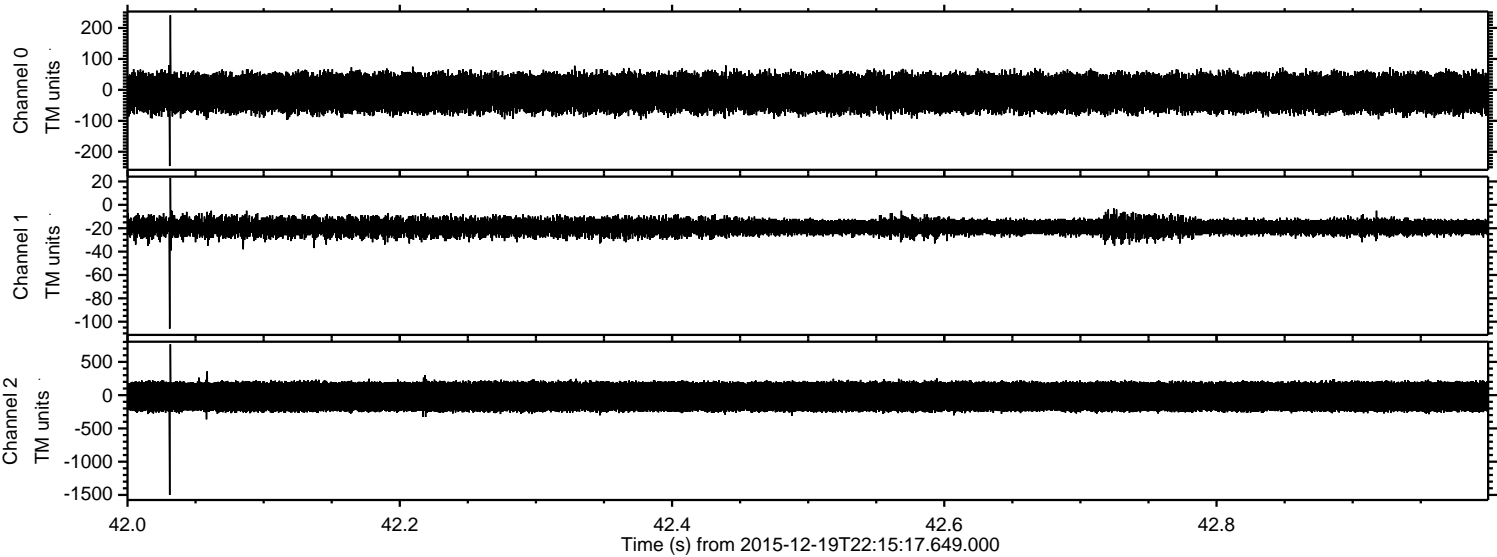

Processed Mon Feb 1 17:23:50 2016 by ELM ver.2012-10-06 from 001__elm20151219_221516__dat00.bin

