

# ELMAVAN 3D WAVEFORMS (Measured data sampled at 50 kHz) 51000 packets of 144 samples from 2015-12-19T18:10:07.344.000.

Processed Mon Feb 1 14:43:35 2016 by ELM ver.2012-10-06 from 001\_\_elm20151219\_181006\_\_dat00.bin

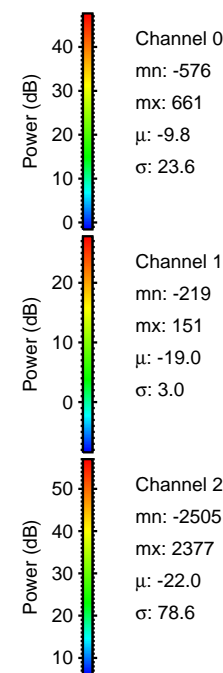

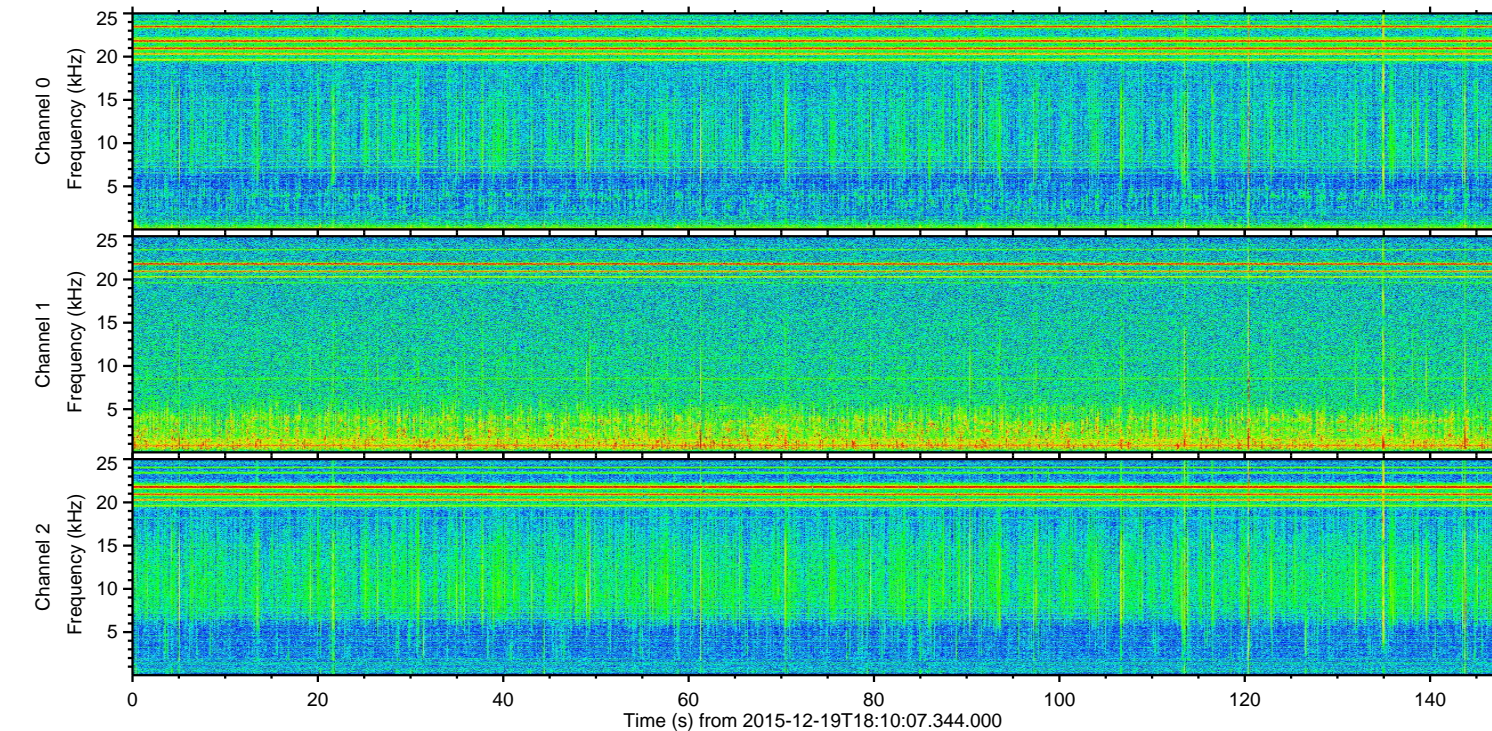
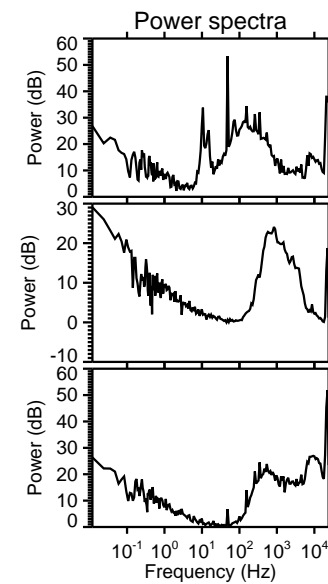
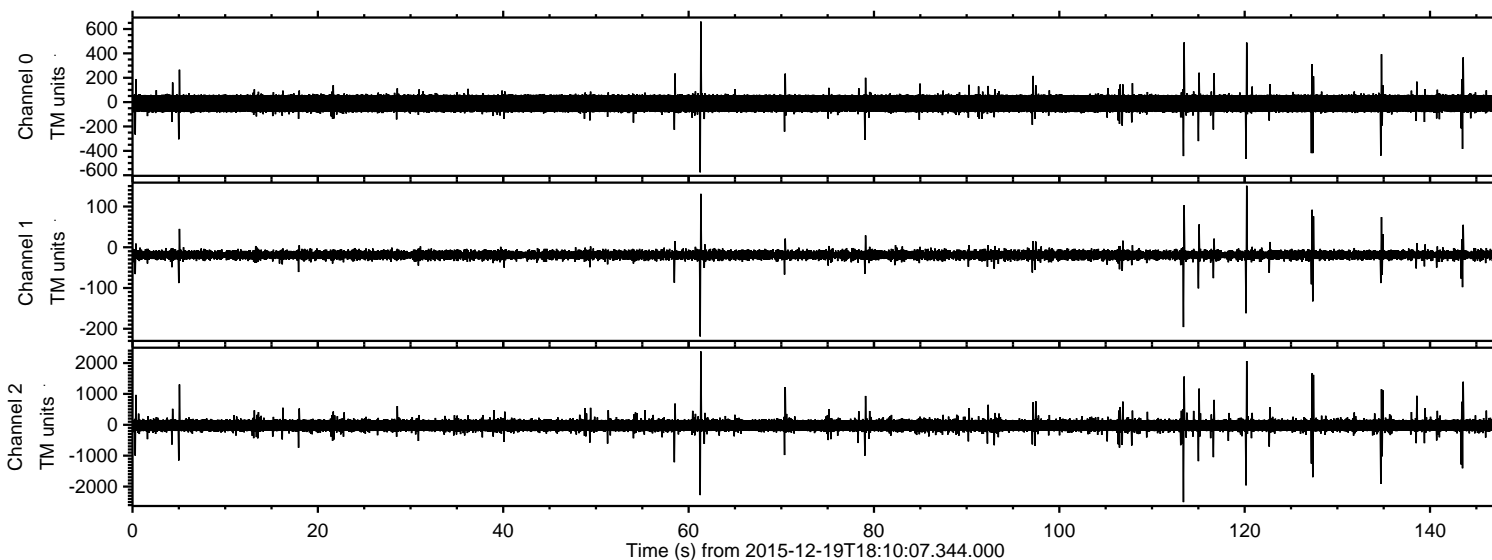

ELMAVAN 3D WAVEFORMS (Measured data sampled at 50 kHz) 51000 packets of 144 samples from 2015-12-19T18:10:07.344.000. Part 114/147

Processed Mon Feb 1 14:43:50 2016 by ELM ver.2012-10-06 from 001\_\_elm20151219\_181006\_\_dat00.bin

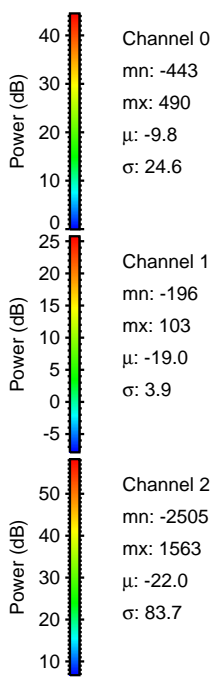
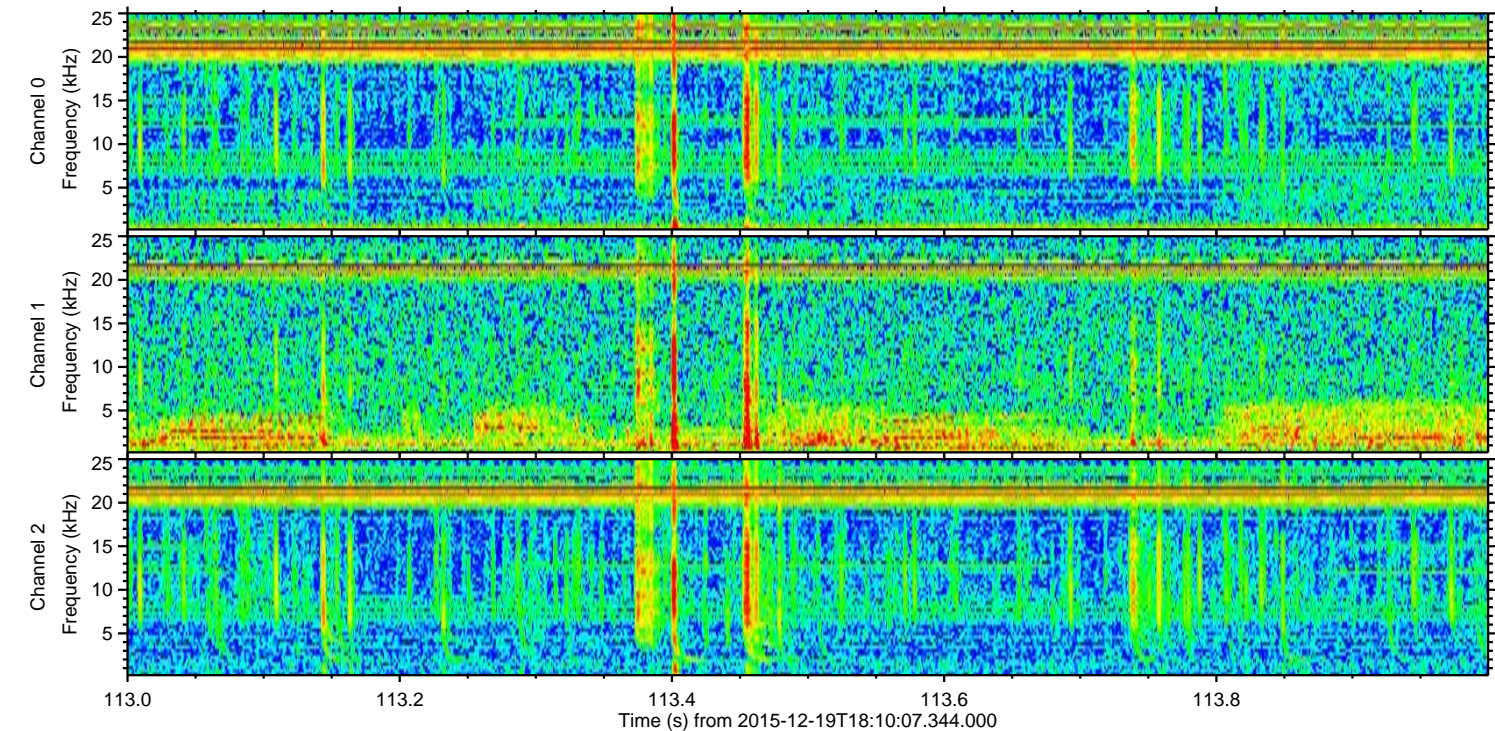
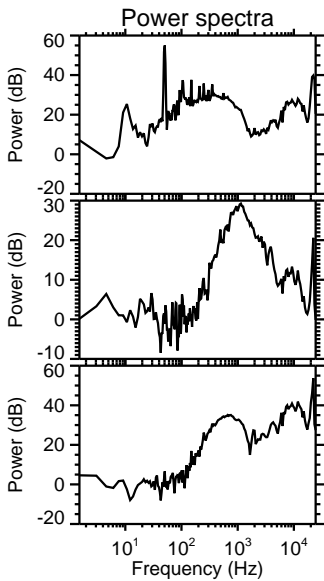
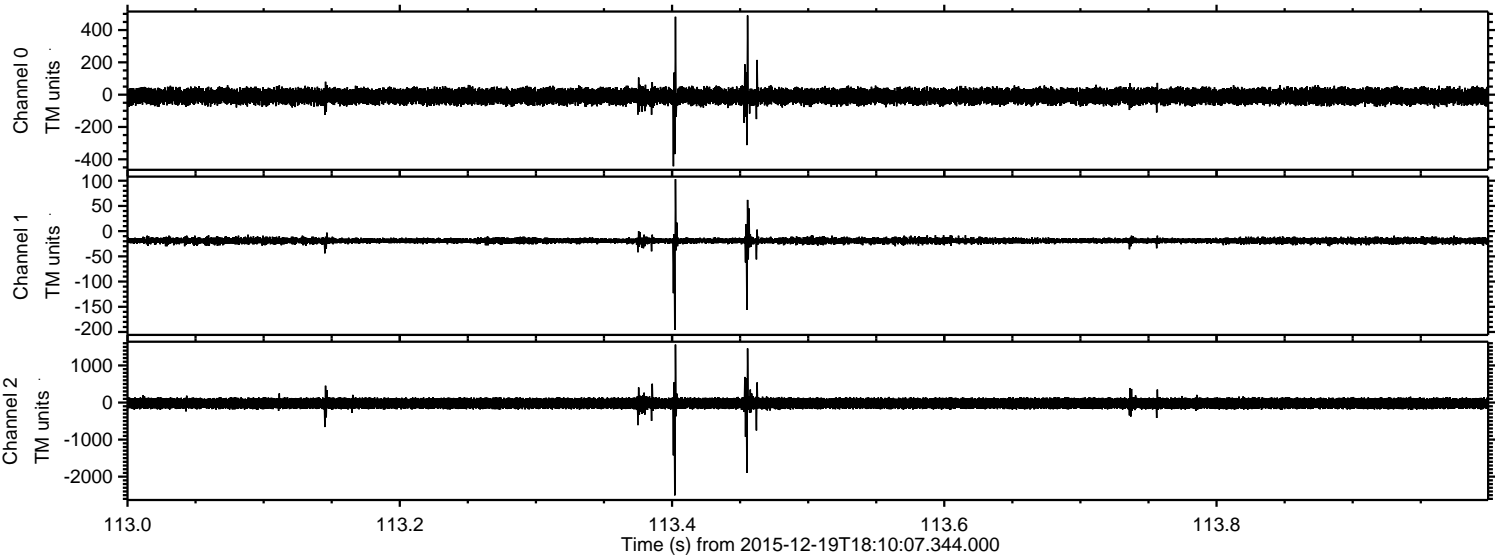



Processed Mon Feb 1 14:43:52 2016 by ELM ver.2012-10-06 from 001\_\_elm20151219\_181006\_\_dat00.bin

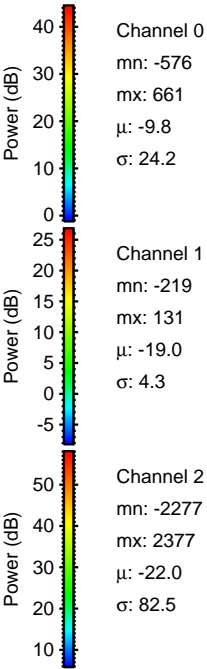
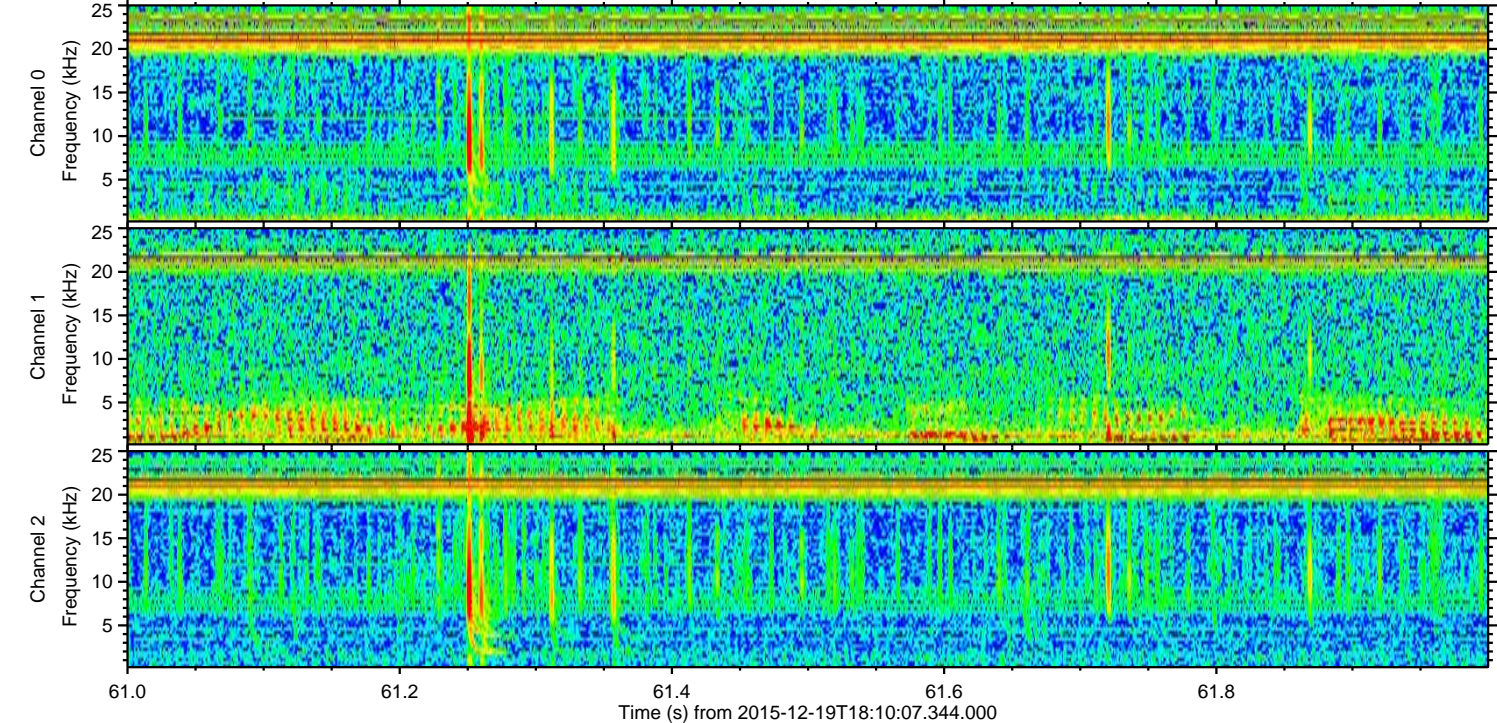
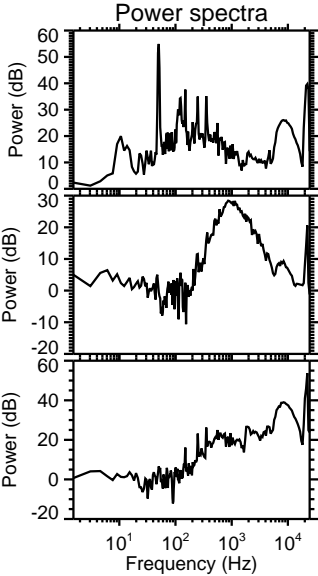
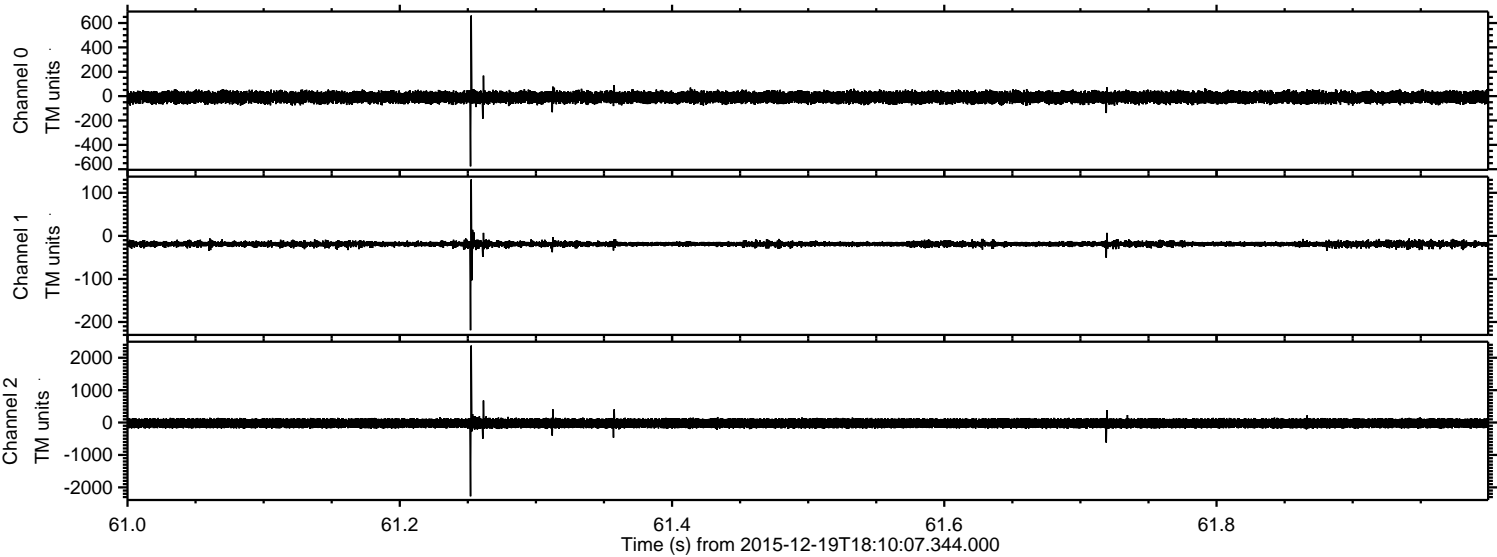



ELMAVAN 3D WAVEFORMS (Measured data sampled at 50 kHz) 51000 packets of 144 samples from 2015-12-19T18:10:07.344.000. Part 121/147

Processed Mon Feb 1 14:43:53 2016 by ELM ver.2012-10-06 from 001\_\_elm20151219\_181006\_\_dat00.bin

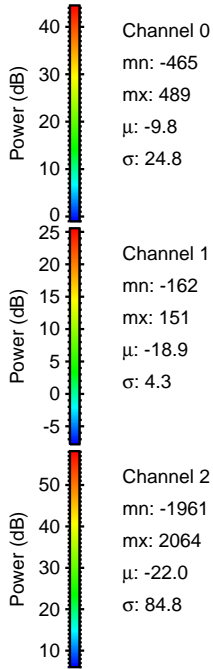
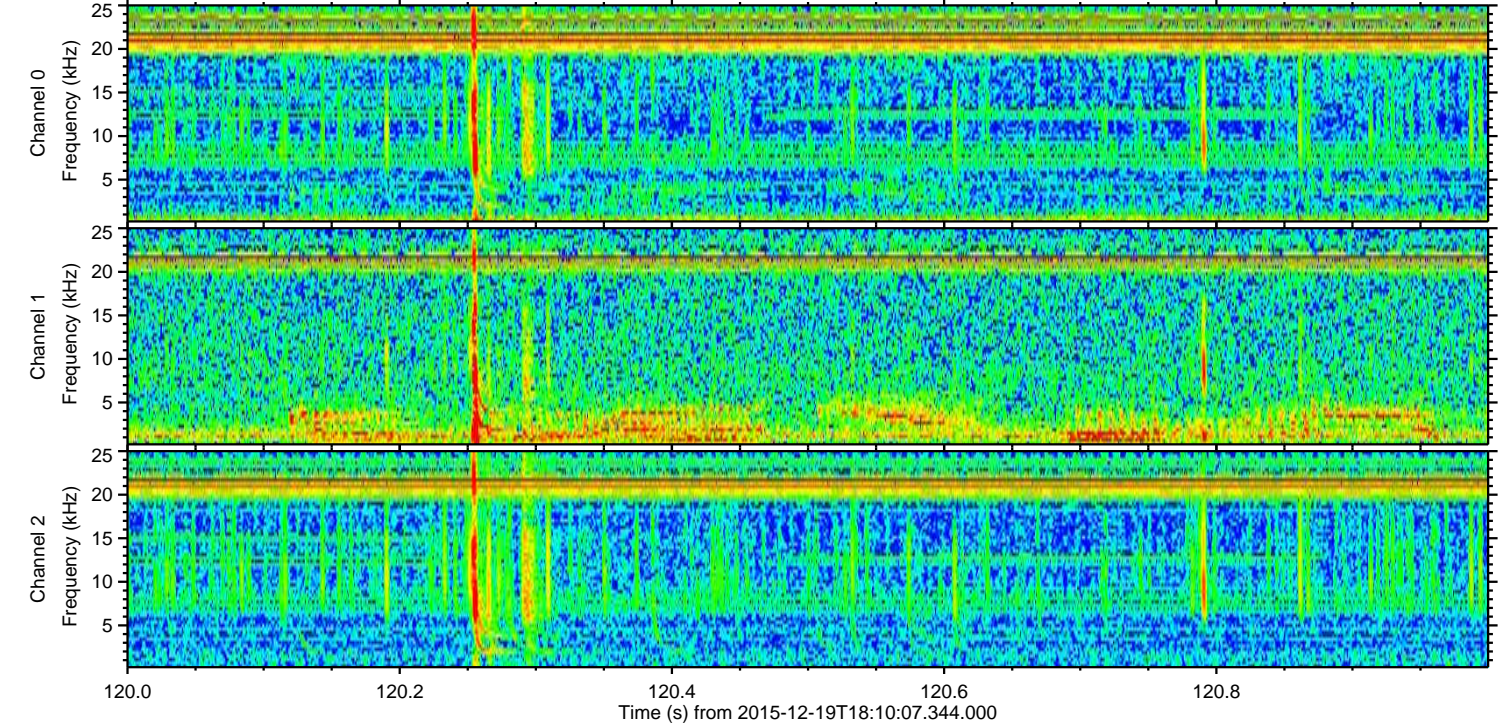
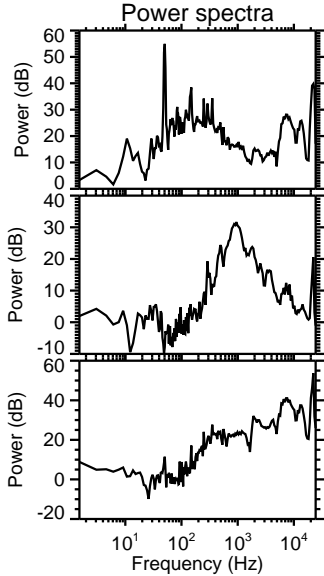
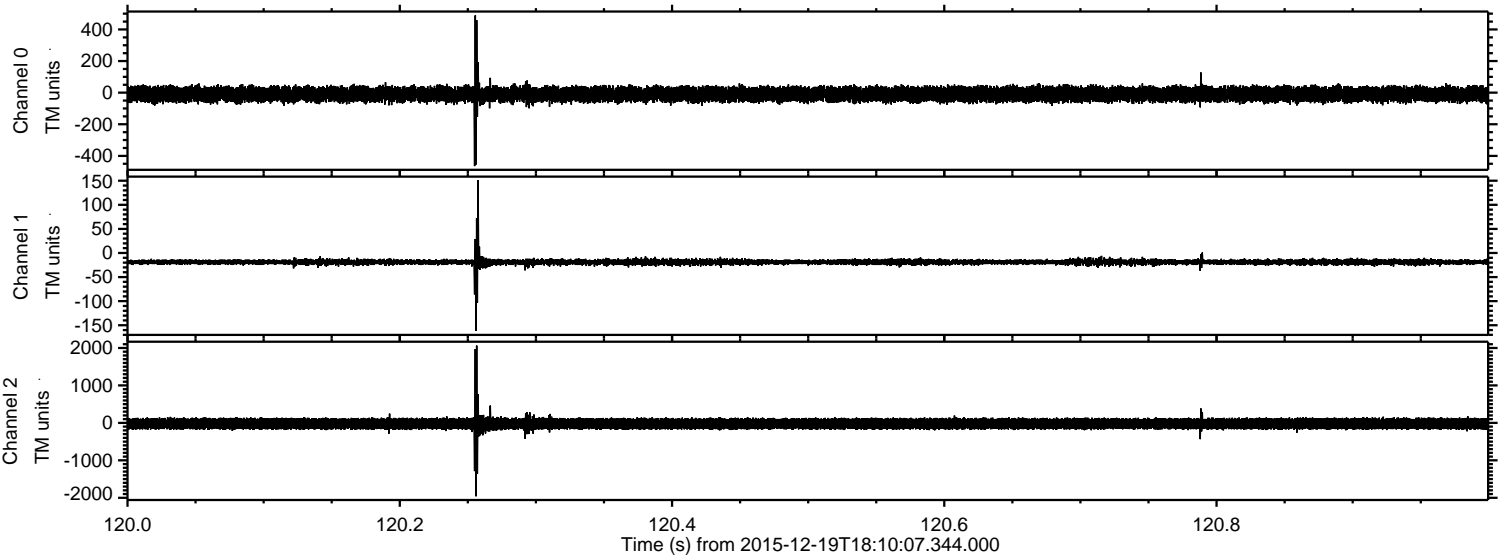



ELMAVAN 3D WAVEFORMS (Measured data sampled at 50 kHz) 51000 packets of 144 samples from 2015-12-19T18:10:07.344.000. Part 135/147

Processed Mon Feb 1 14:43:54 2016 by ELM ver.2012-10-06 from 001\_\_elm20151219\_181006\_\_dat00.bin

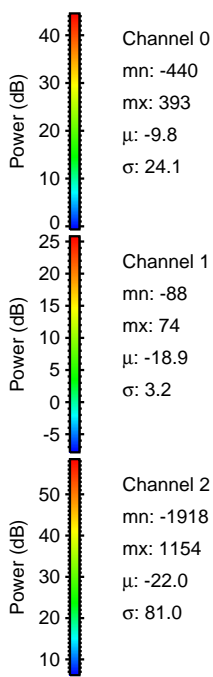
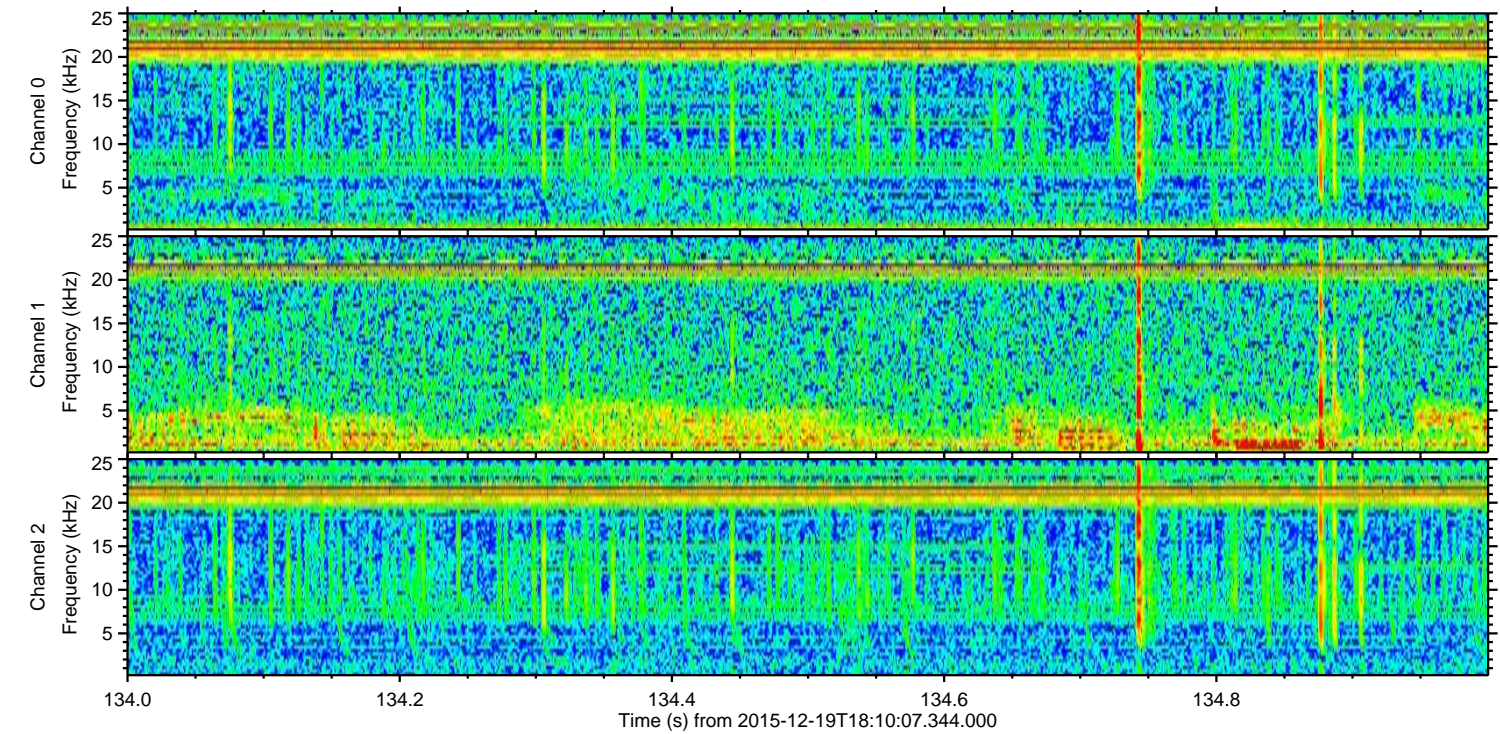
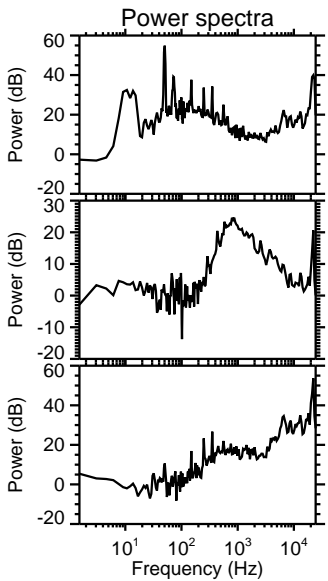
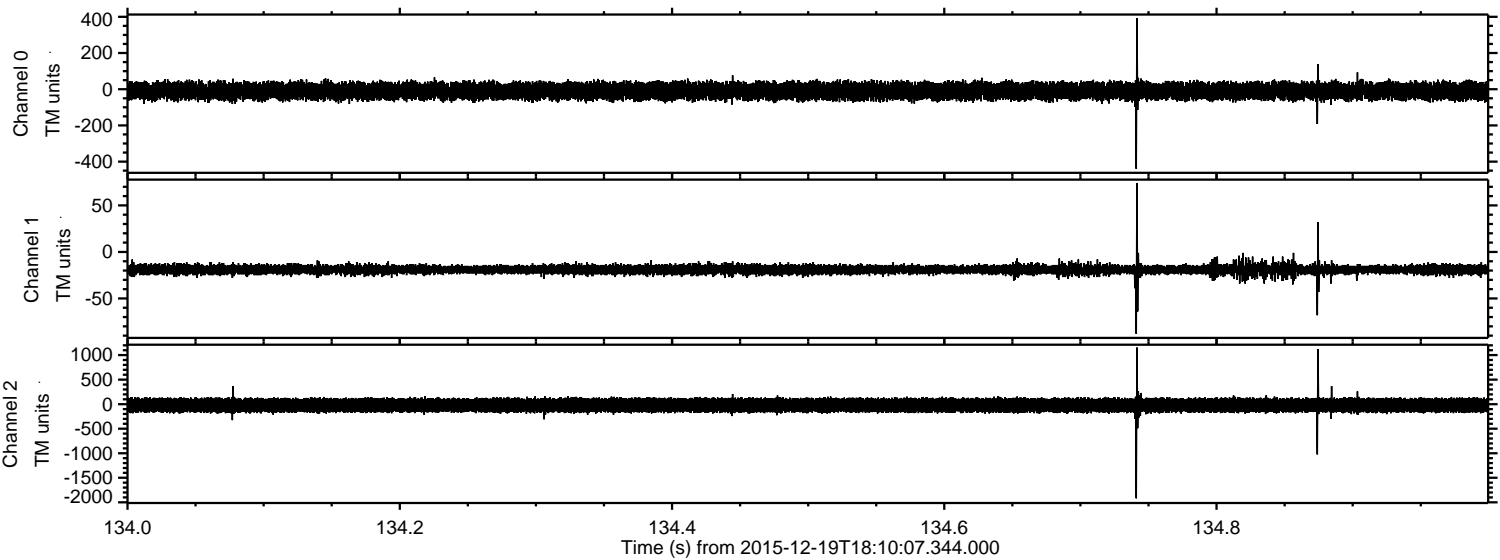



ELMAVAN 3D WAVEFORMS (Measured data sampled at 50 kHz) 51000 packets of 144 samples from 2015-12-19T18:10:07.344.000. Part 128/147

Processed Mon Feb 1 14:43:55 2016 by ELM ver.2012-10-06 from 001\_\_elm20151219\_181006\_\_dat00.bin

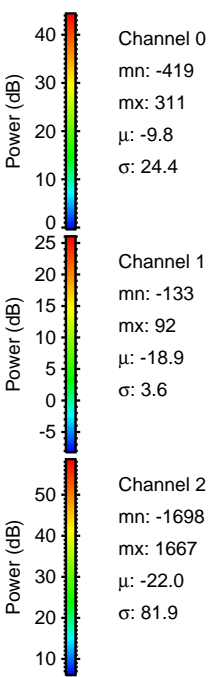
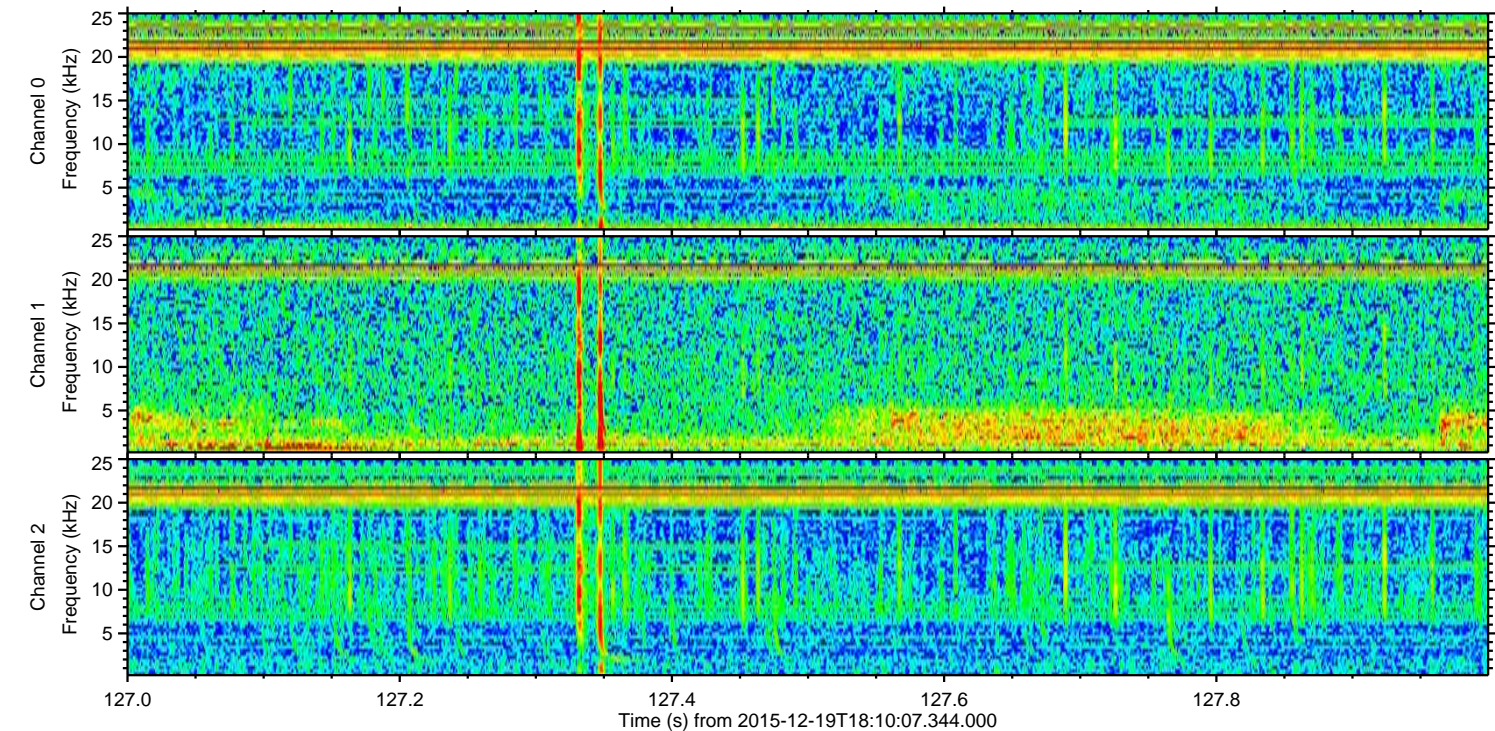
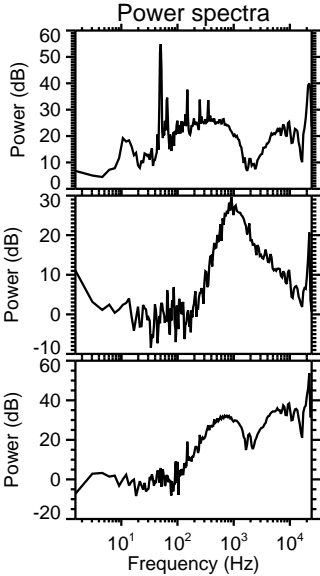
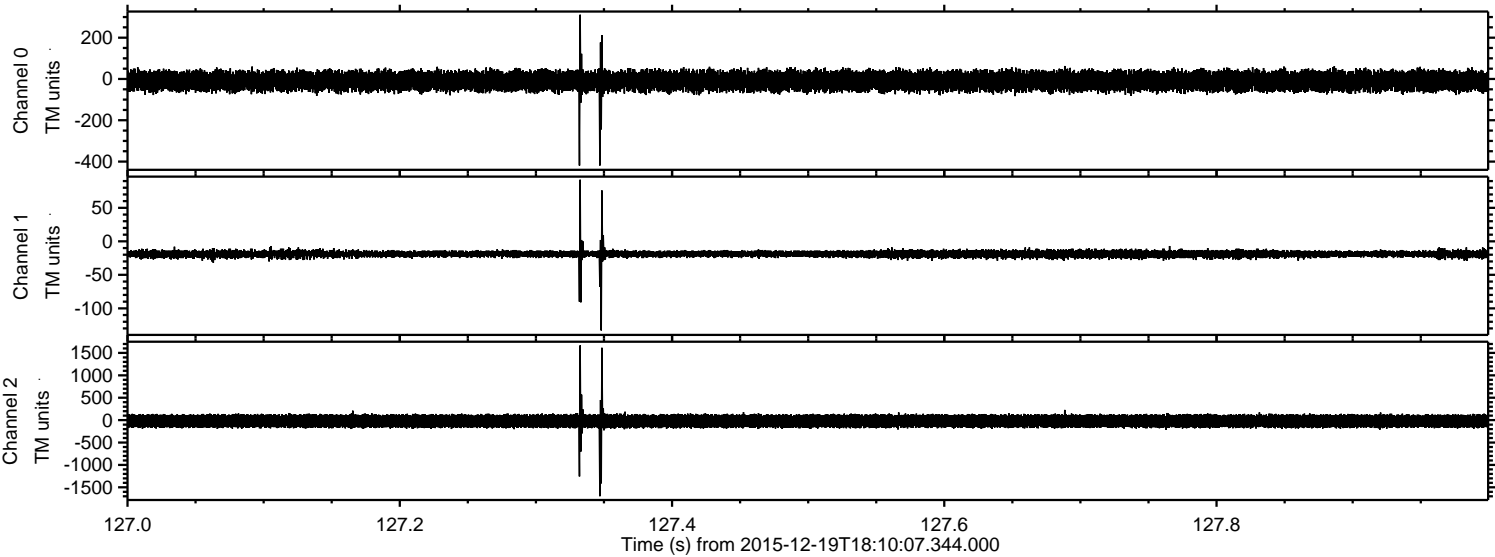



ELMAVAN 3D WAVEFORMS (Measured data sampled at 50 kHz) 51000 packets of 144 samples from 2015-12-19T18:10:07.344.000. Part 144/147

Processed Mon Feb 1 14:43:57 2016 by ELM ver.2012-10-06 from 001\_\_elm20151219\_181006\_\_dat00.bin

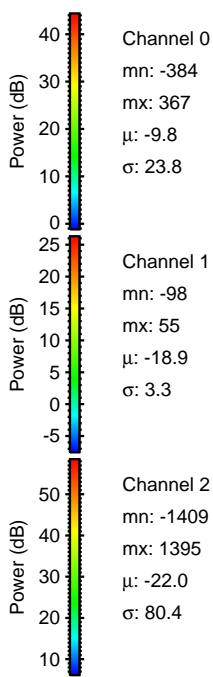
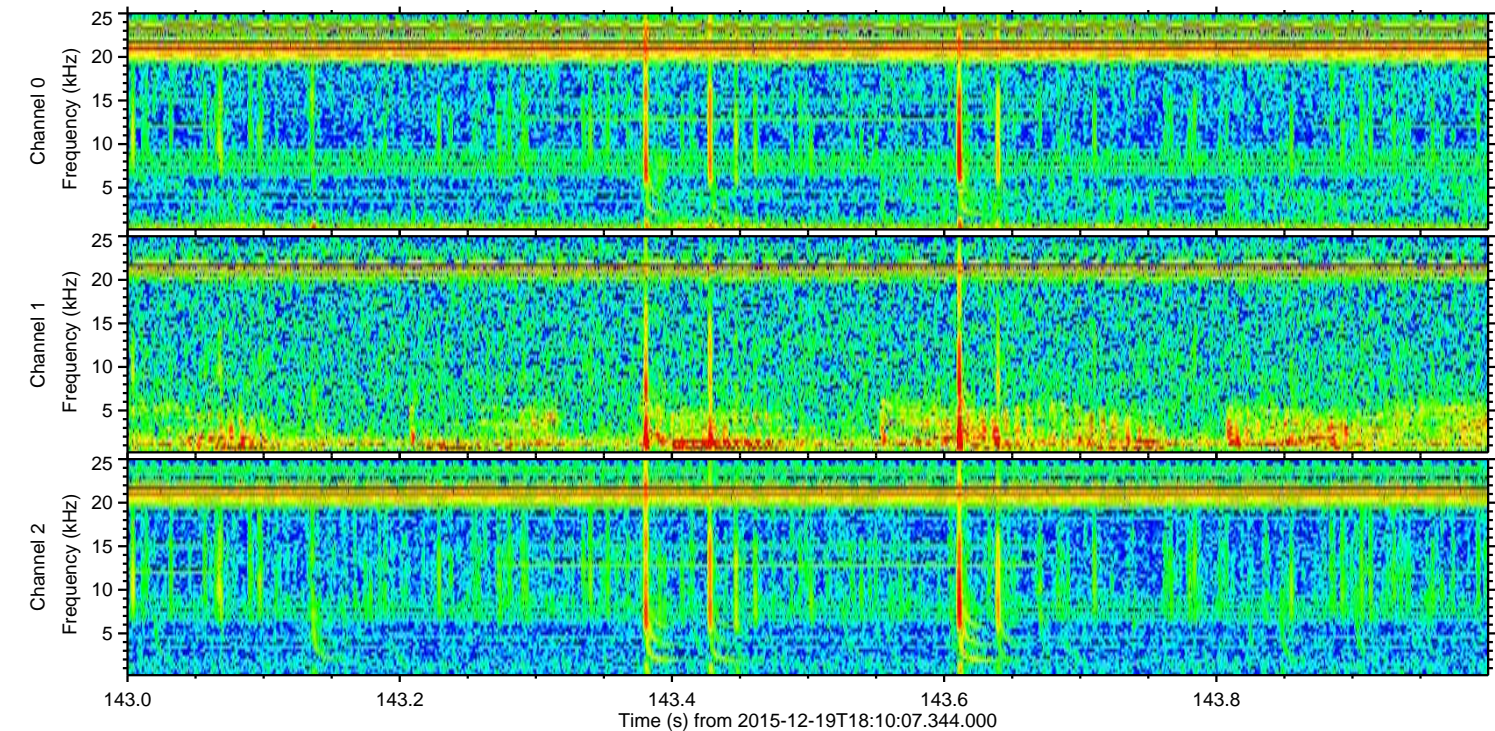
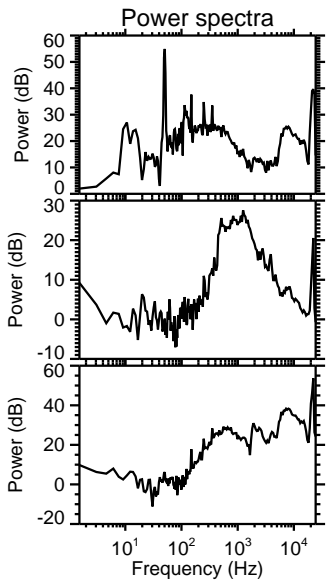
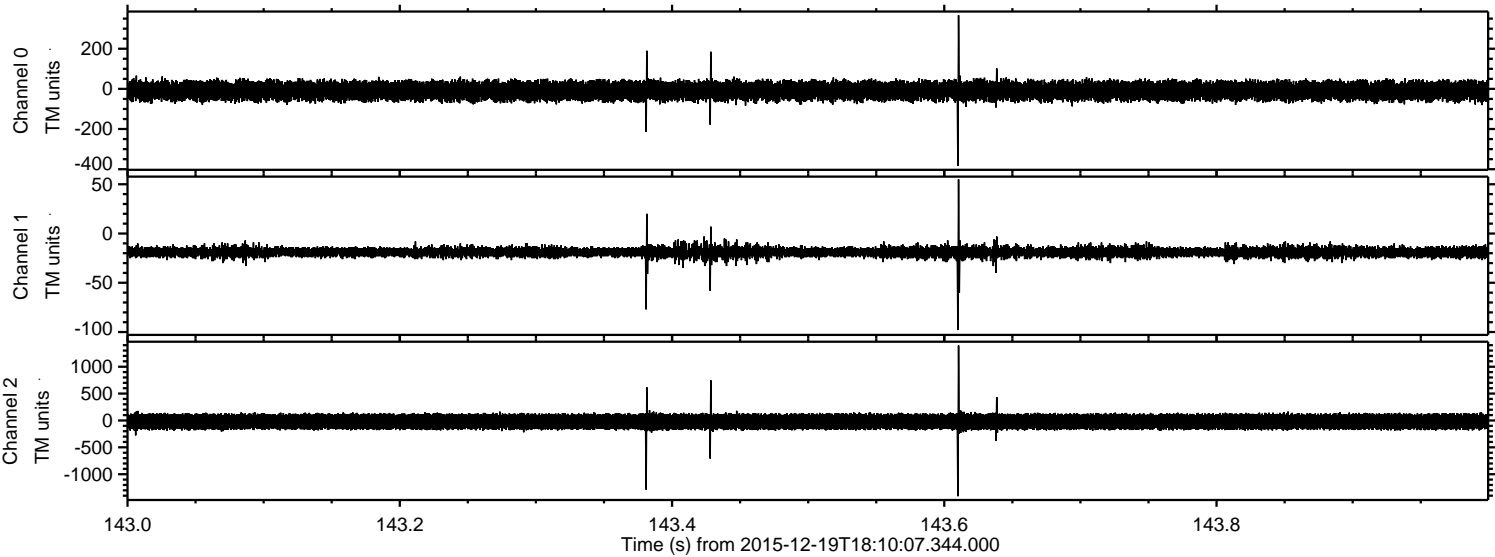

Channel 0  
mn: -384  
mx: 367  
 $\mu$ : -9.8  
 $\sigma$ : 23.8

Channel 1  
mn: -98  
mx: 55  
 $\mu$ : -18.9  
 $\sigma$ : 3.3

Channel 2  
mn: -1409  
mx: 1395  
 $\mu$ : -22.0  
 $\sigma$ : 80.4



Processed Mon Feb 1 14:43:58 2016 by ELM ver.2012-10-06 from 001\_\_elm20151219\_181006\_\_dat00.bin

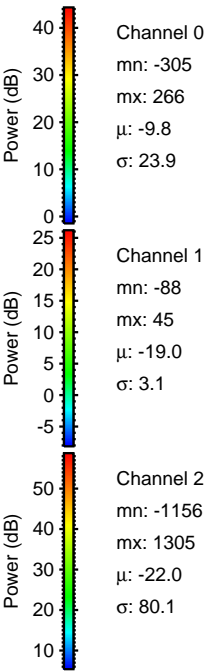
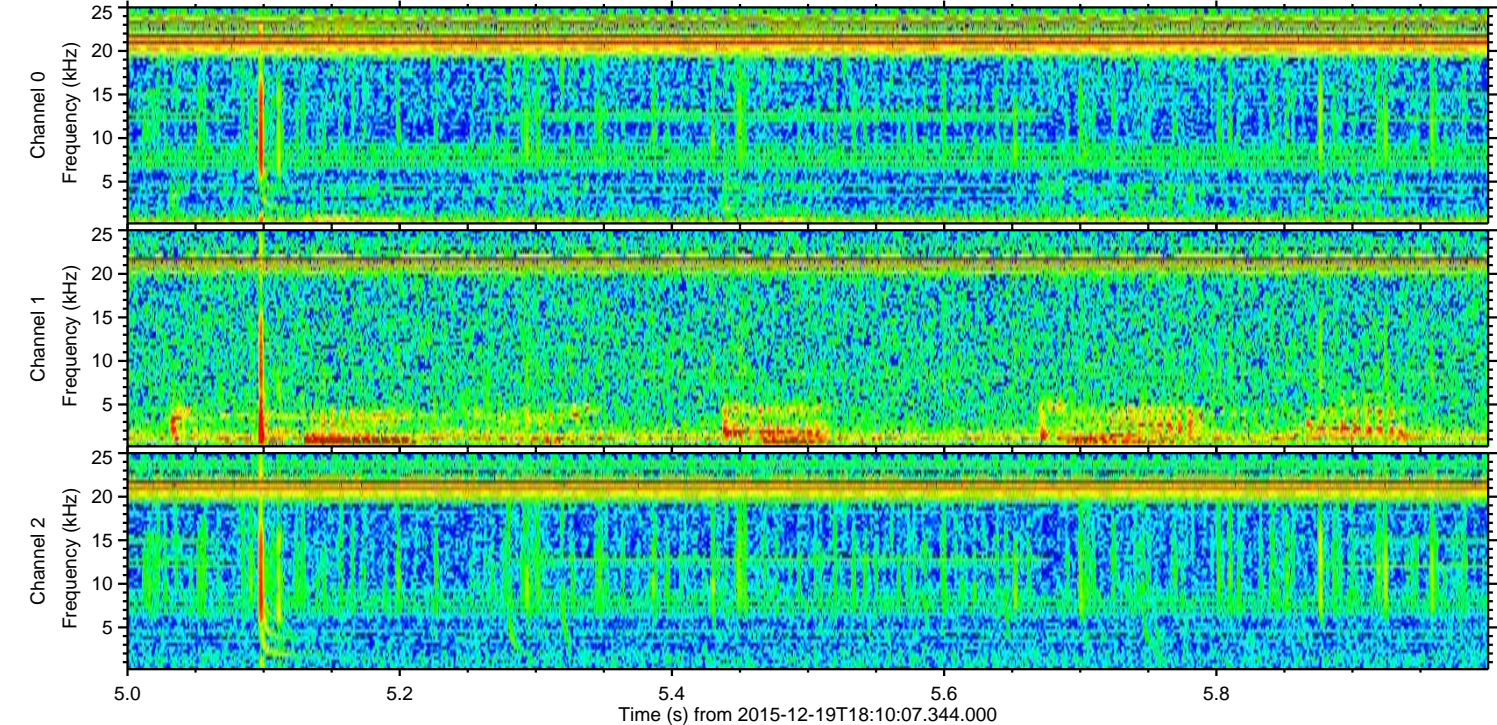
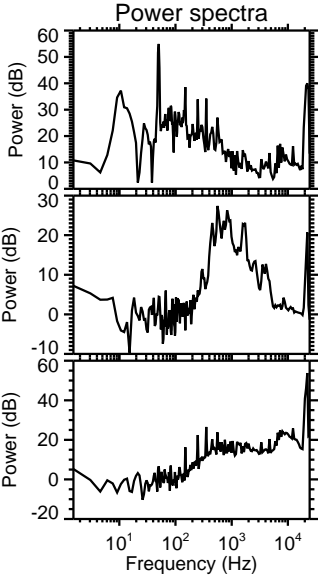
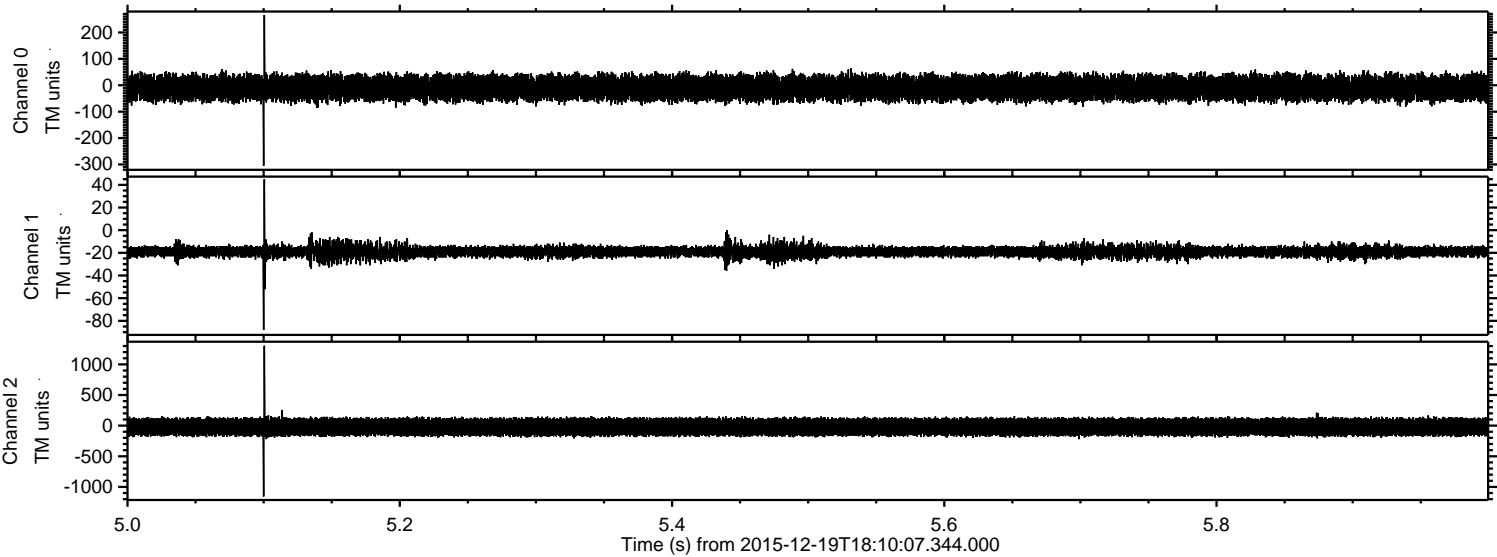

Channel 0  
mn: -305  
mx: 266  
 $\mu$ : -9.8  
 $\sigma$ : 23.9

Channel 1  
mn: -88  
mx: 45  
 $\mu$ : -19.0  
 $\sigma$ : 3.1

Channel 2  
mn: -1156  
mx: 1305  
 $\mu$ : -22.0  
 $\sigma$ : 80.1



Processed Mon Feb 1 14:43:59 2016 by ELM ver.2012-10-06 from 001\_\_elm20151219\_181006\_\_dat00.bin

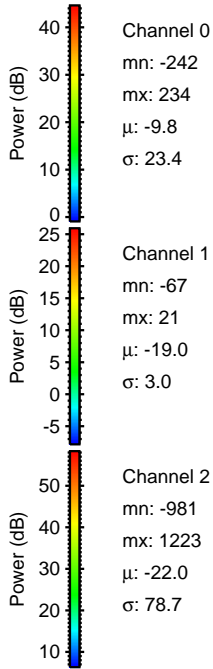
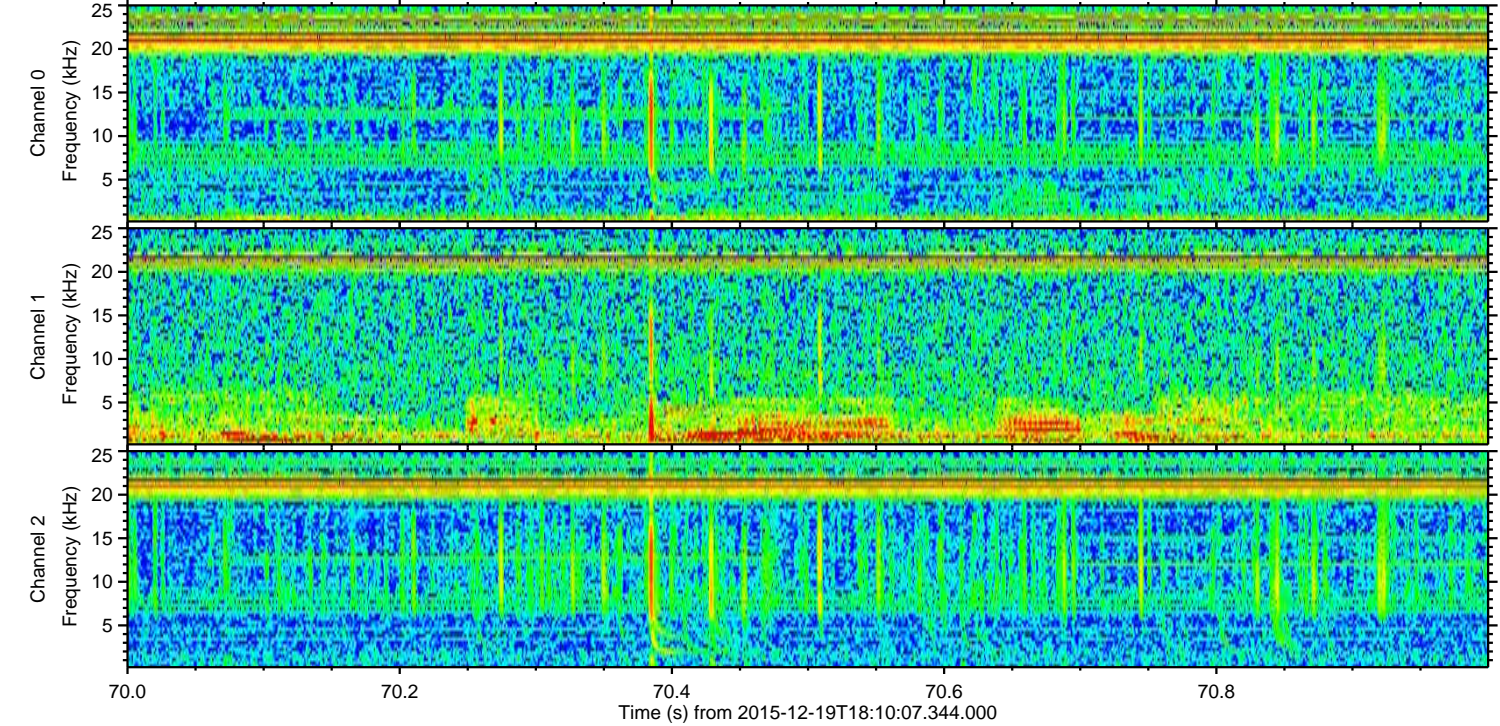
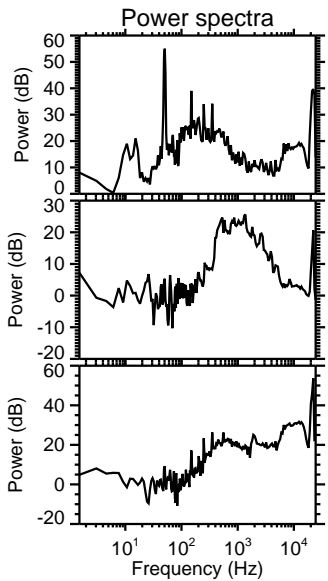
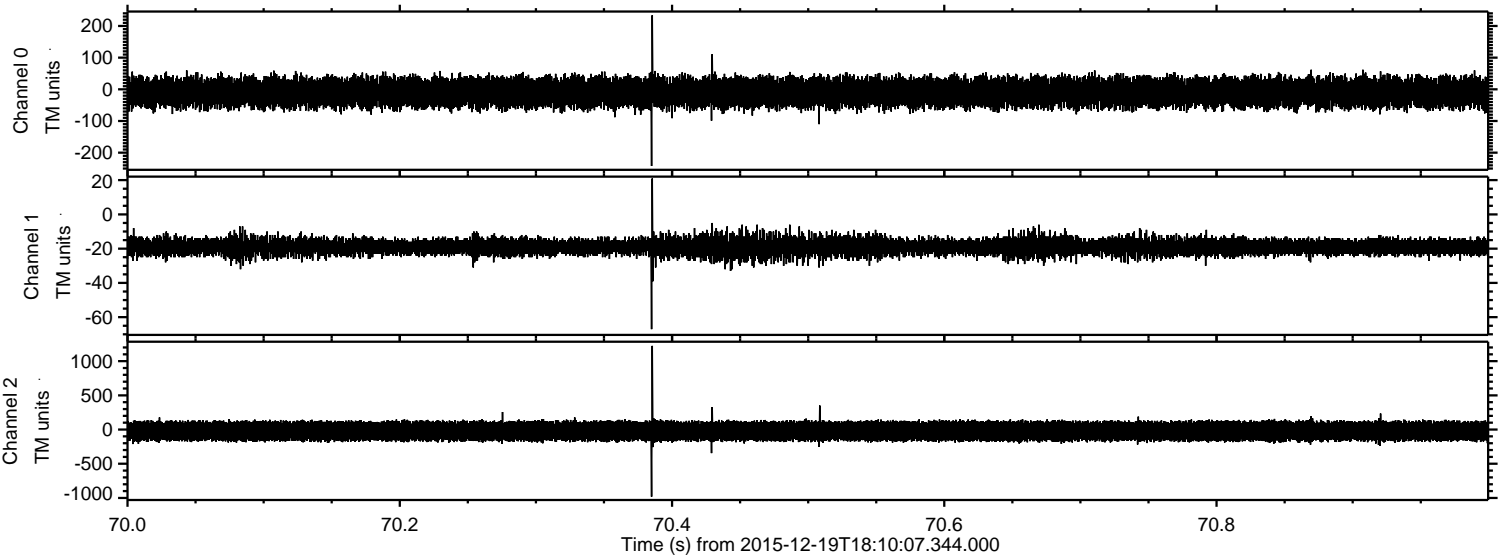



Processed Mon Feb 1 14:44:00 2016 by ELM ver.2012-10-06 from 001\_\_elm20151219\_181006\_\_dat00.bin

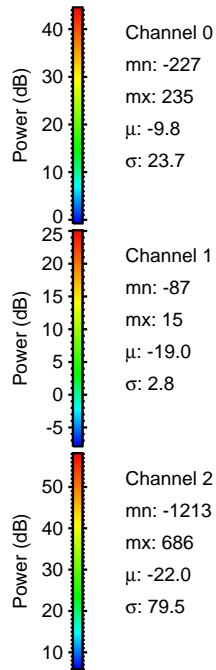
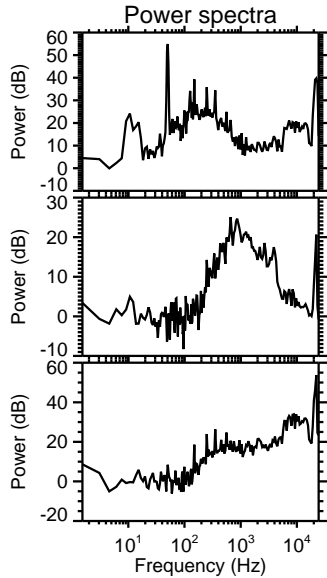
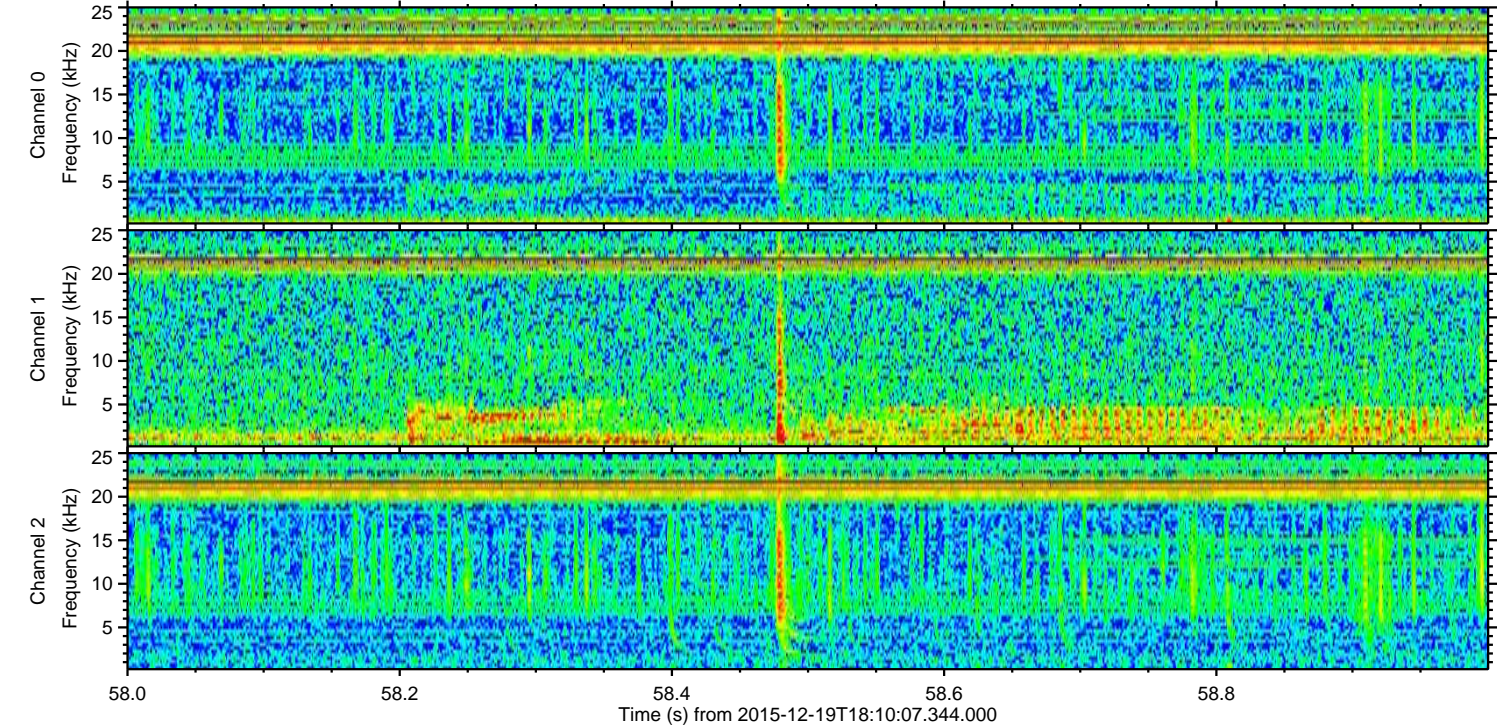
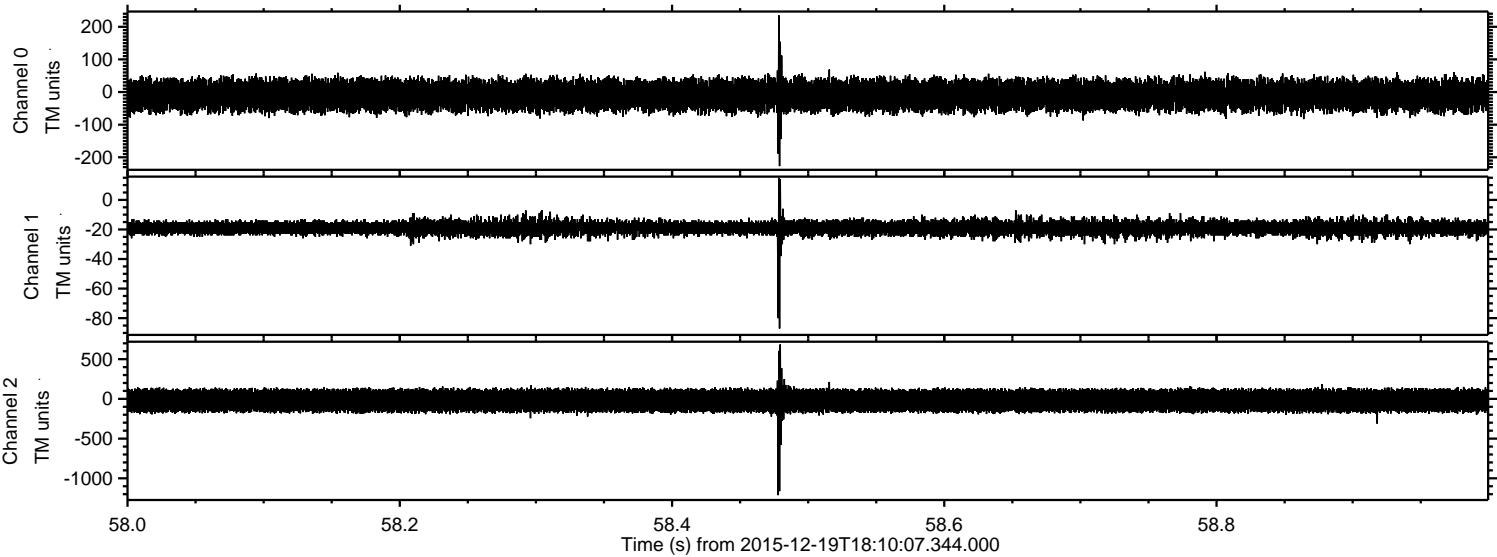

Channel 0  
mn: -227  
mx: 235  
 $\mu$ : -9.8  
 $\sigma$ : 23.7

Channel 1  
mn: -87  
mx: 15  
 $\mu$ : -19.0  
 $\sigma$ : 2.8

Channel 2  
mn: -1213  
mx: 686  
 $\mu$ : -22.0  
 $\sigma$ : 79.5



Processed Mon Feb 1 14:44:01 2016 by ELM ver.2012-10-06 from 001\_\_elm20151219\_181006\_\_dat00.bin

