

ELMAVAN 3D WAVEFORMS (Measured data sampled at 50 kHz) 51000 packets of 144 samples from 2015-12-19T08:34:43.079.999.

Processed Sat Jan 30 19:21:55 2016 by ELM ver.2012-10-06 from 001__elm20151219_083442__dat00.bin

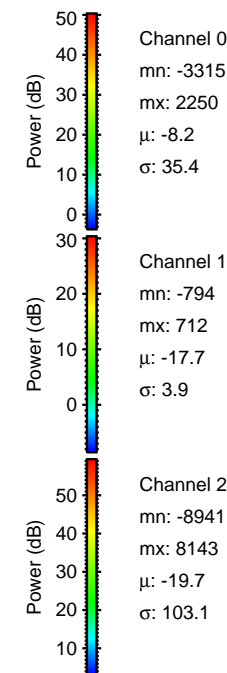
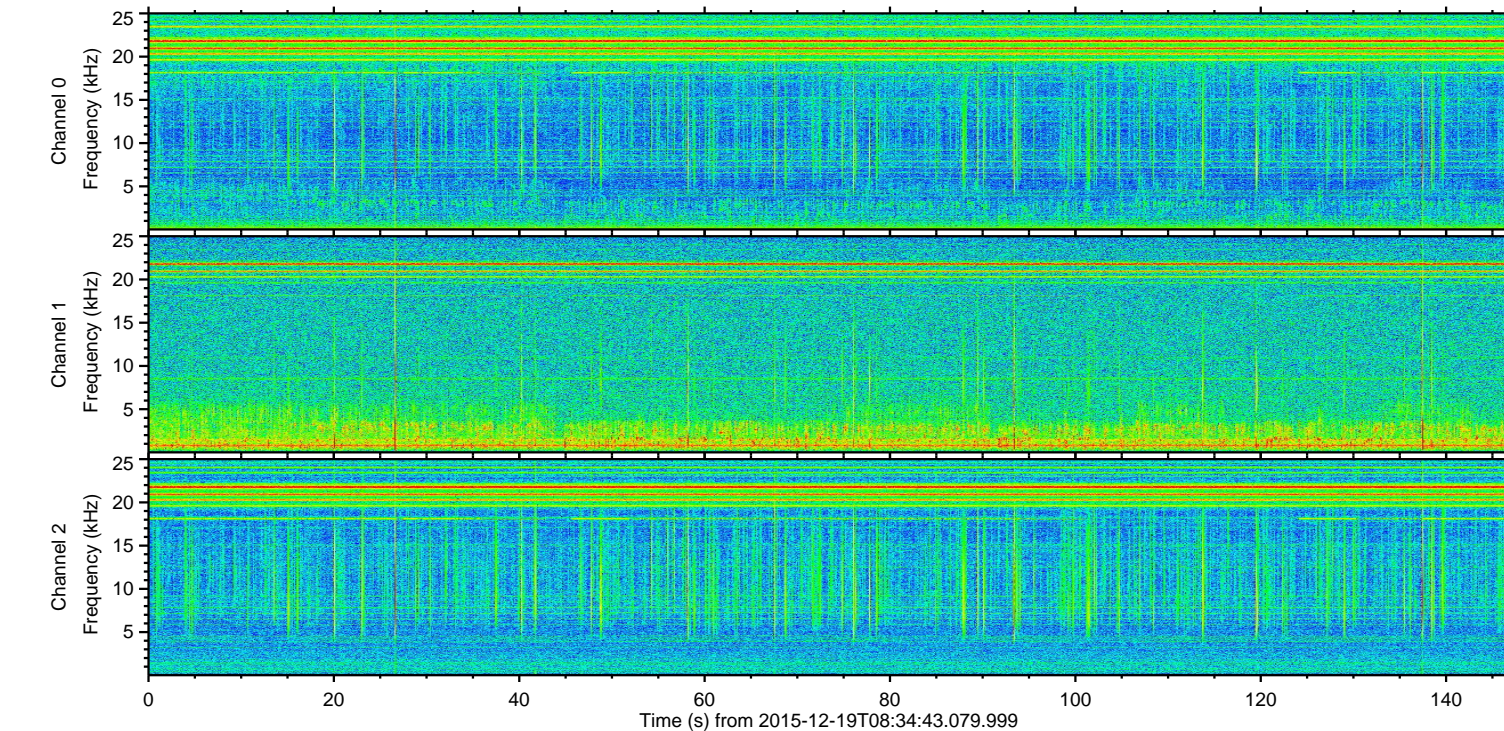
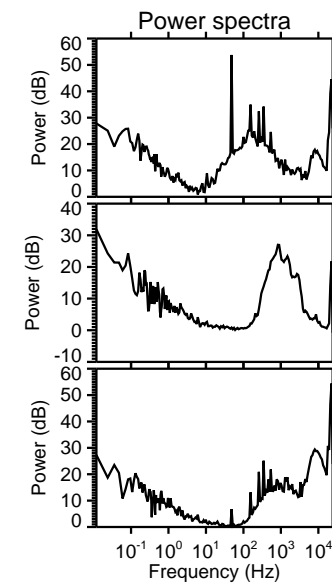
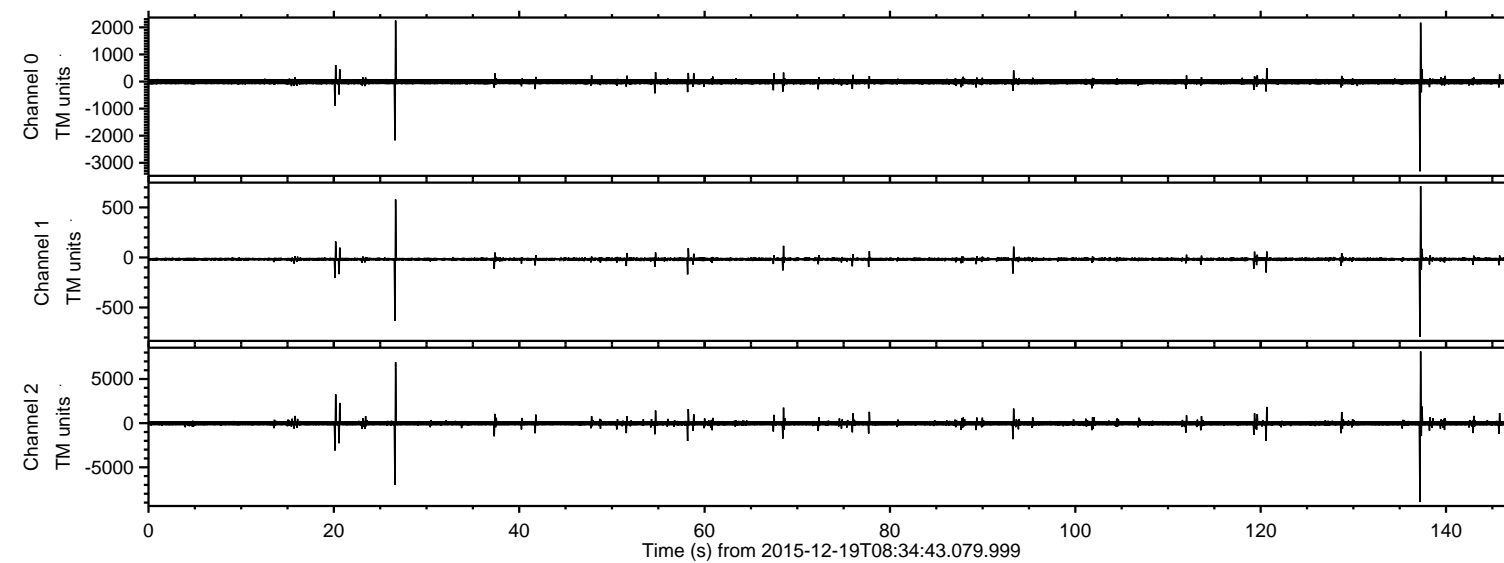

ELMAVAN 3D WAVEFORMS (Measured data sampled at 50 kHz) 51000 packets of 144 samples from 2015-12-19T08:34:43.079.999. Part 138/147

Processed Sat Jan 30 19:22:08 2016 by ELM ver.2012-10-06 from 001__elm20151219_083442__dat00.bin

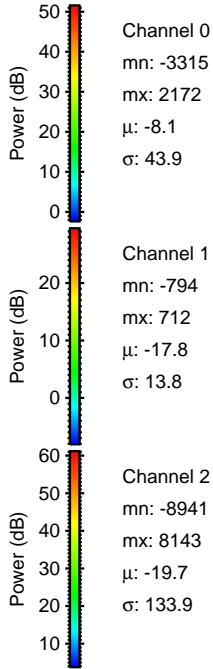
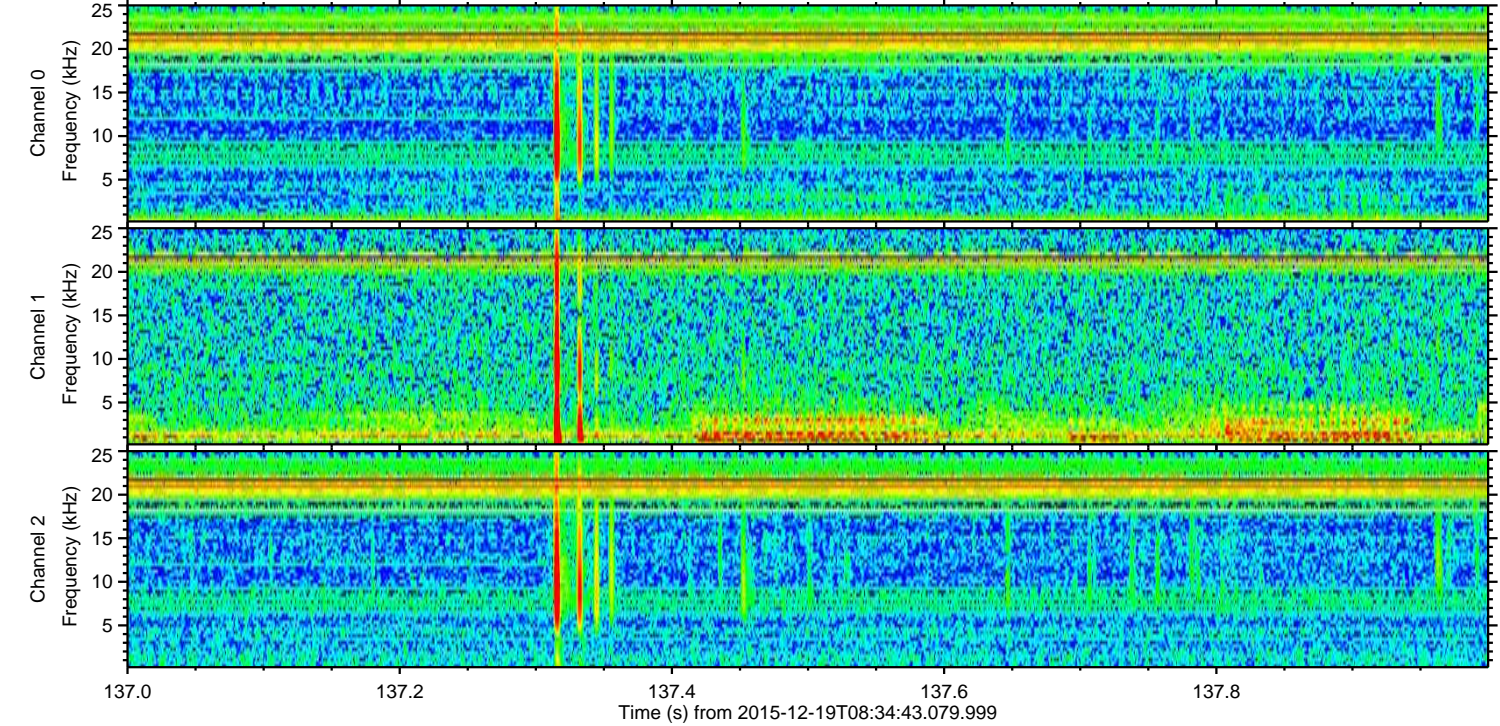
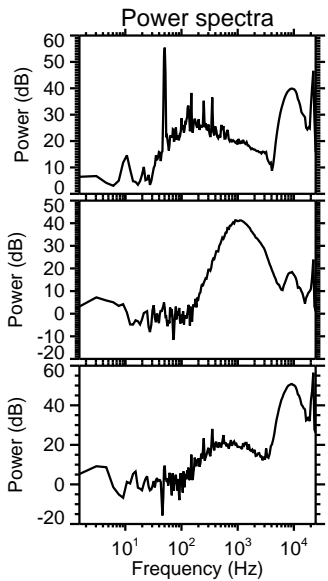
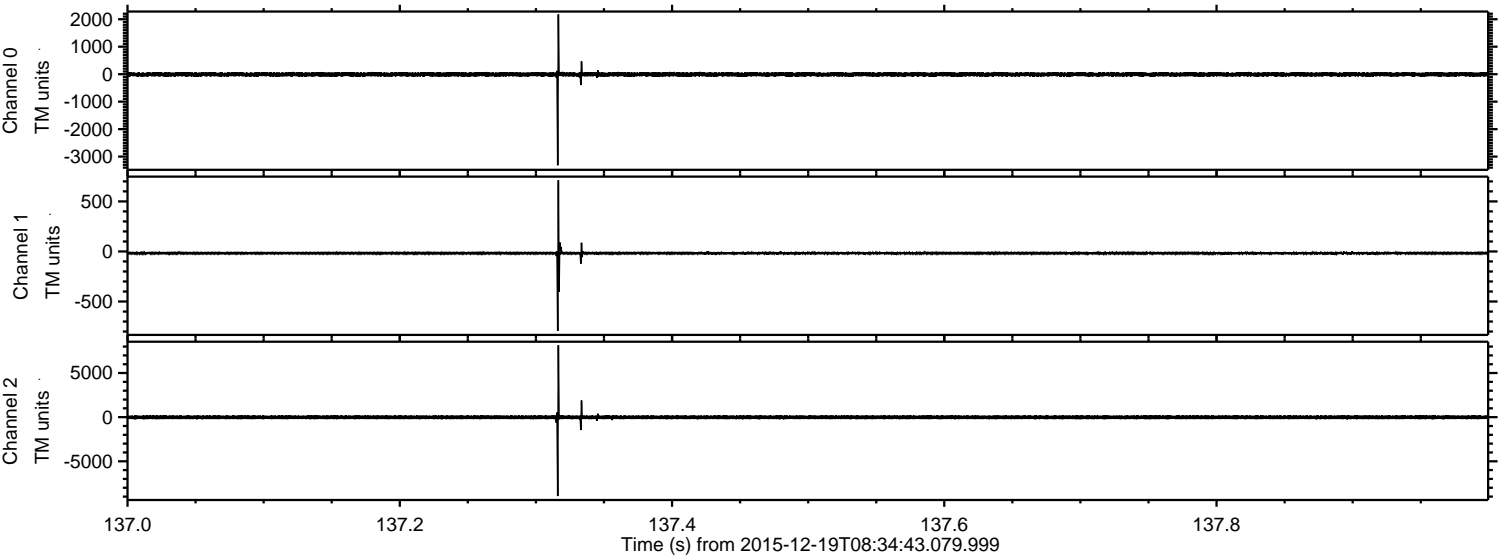

ELMAVAN 3D WAVEFORMS (Measured data sampled at 50 kHz) 51000 packets of 144 samples from 2015-12-19T08:34:43.079.999. Part 27/147

Processed Sat Jan 30 19:22:09 2016 by ELM ver.2012-10-06 from 001__elm20151219_083442__dat00.bin

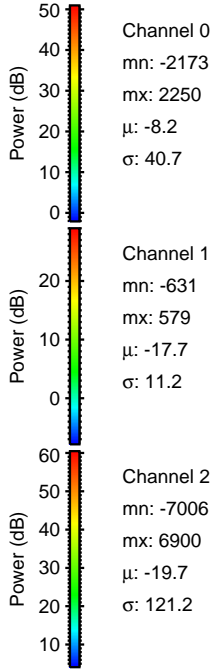
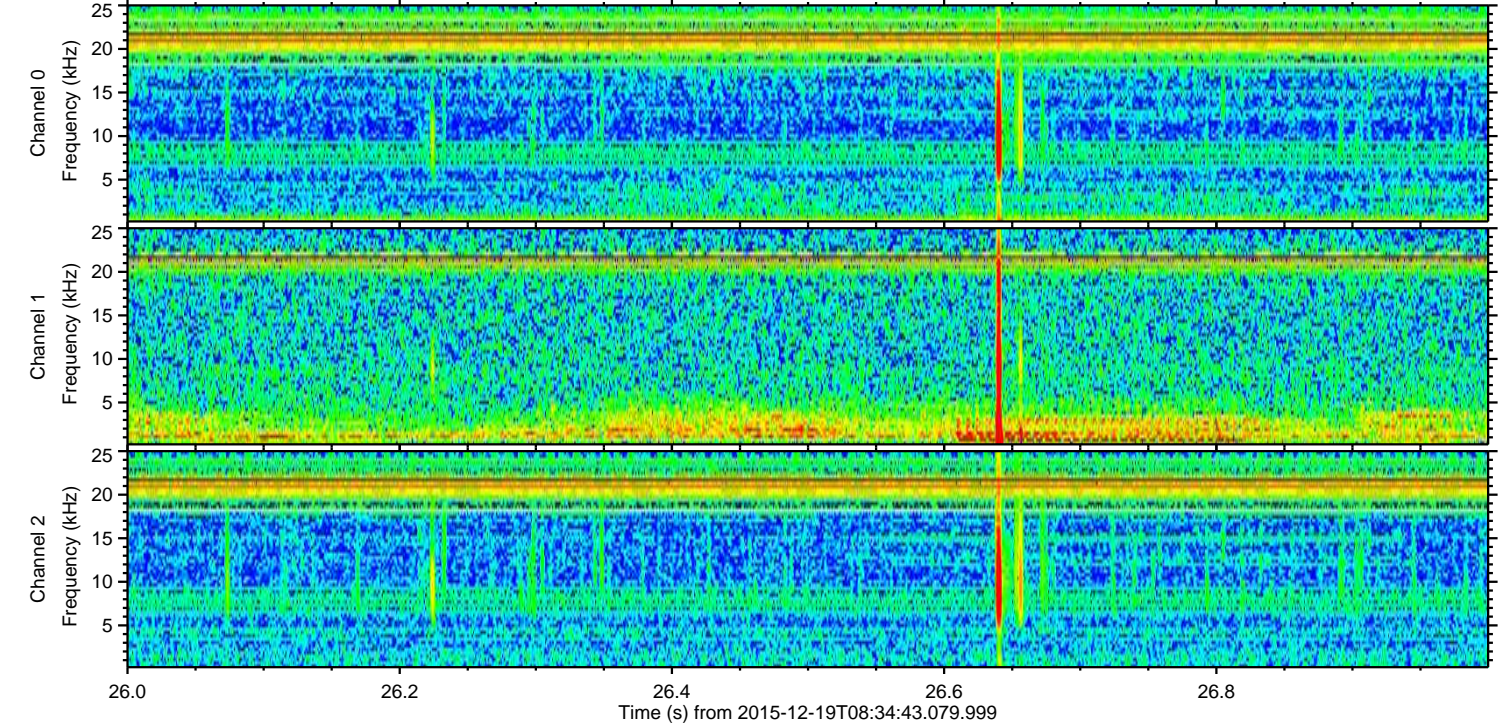
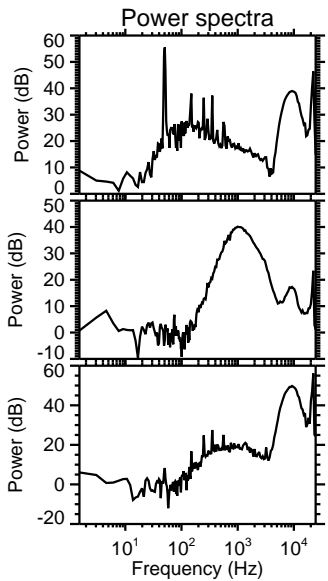
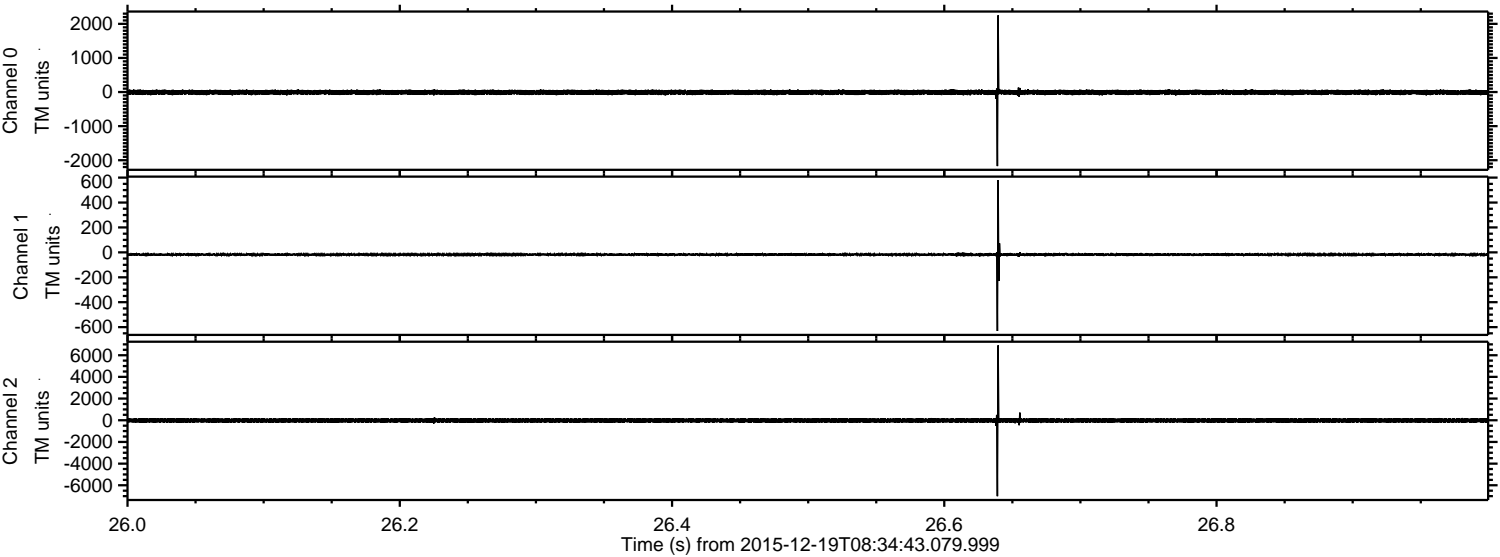

ELMAVAN 3D WAVEFORMS (Measured data sampled at 50 kHz) 51000 packets of 144 samples from 2015-12-19T08:34:43.079.999. Part 21/147

Processed Sat Jan 30 19:22:10 2016 by ELM ver.2012-10-06 from 001__elm20151219_083442__dat00.bin

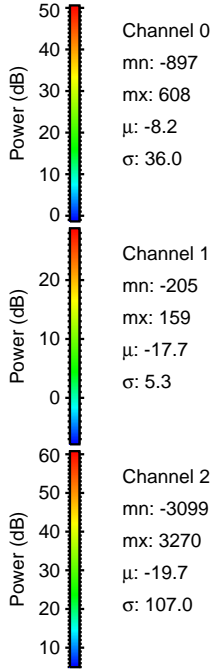
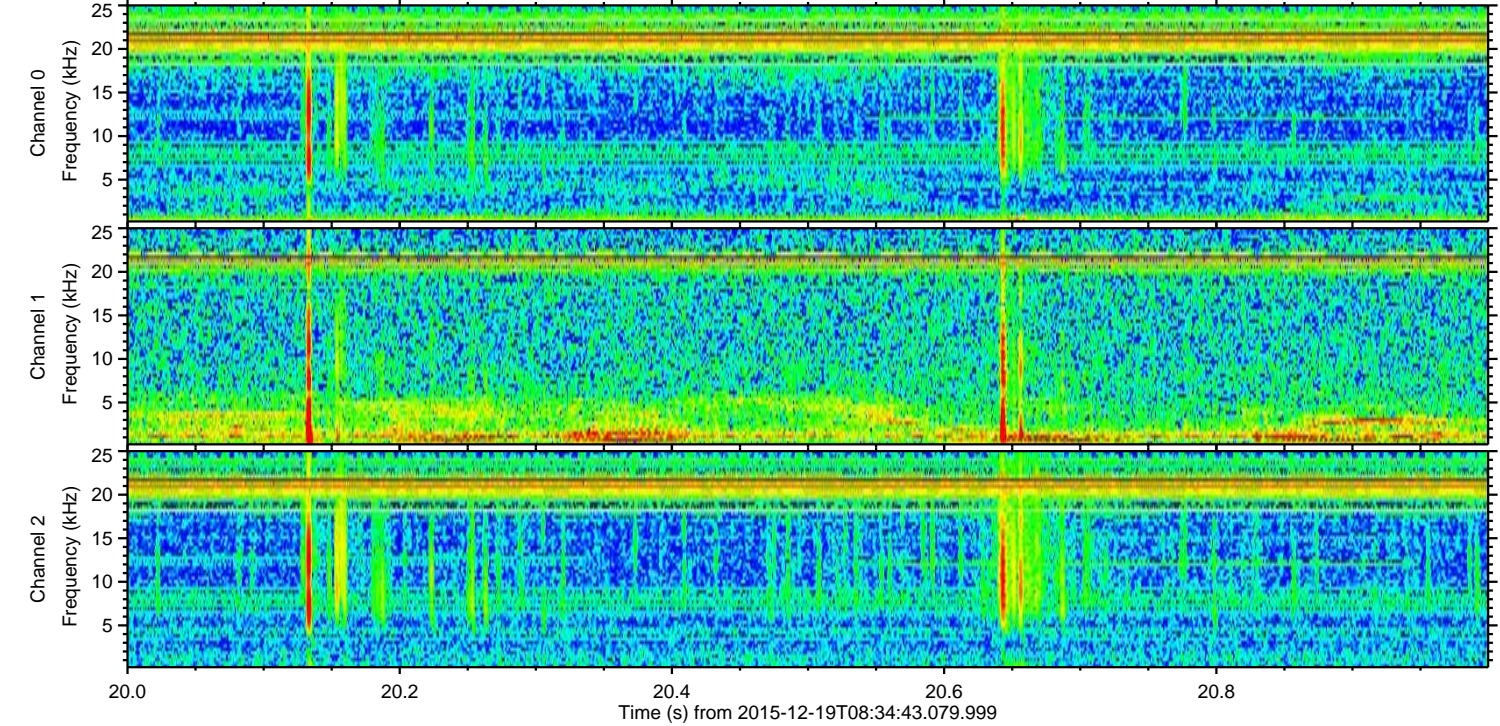
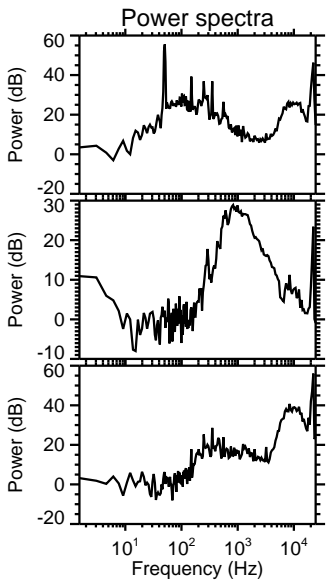
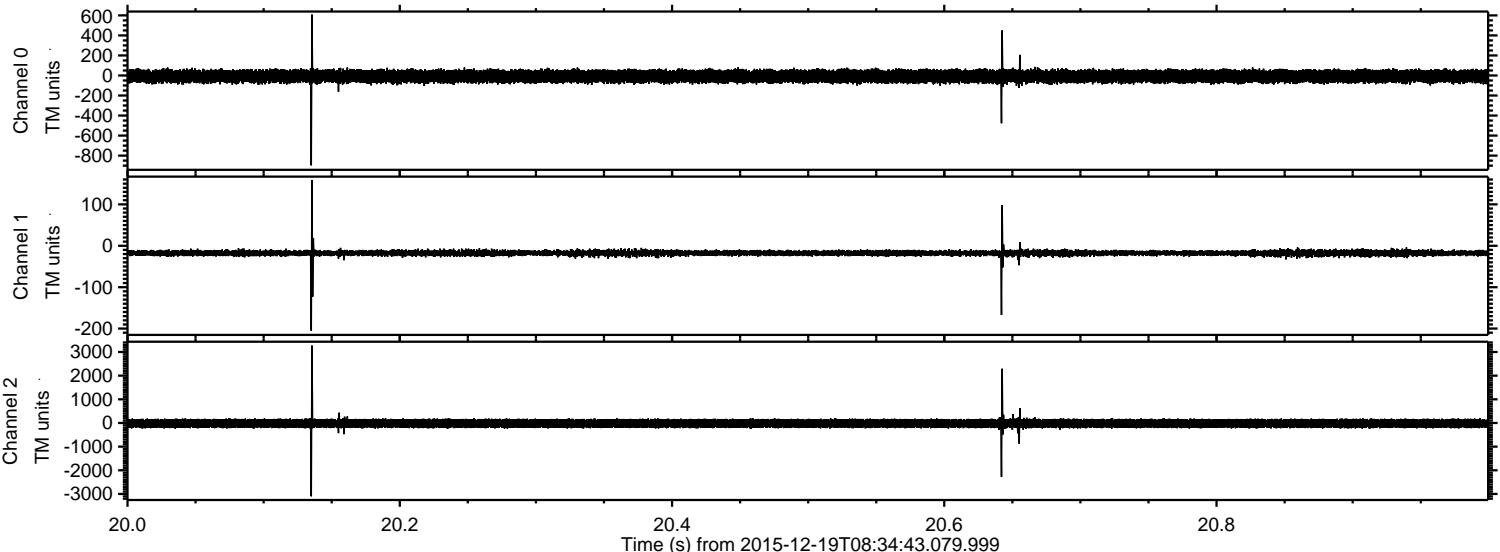

ELMAVAN 3D WAVEFORMS (Measured data sampled at 50 kHz) 51000 packets of 144 samples from 2015-12-19T08:34:43.079.999. Part 121/147

Processed Sat Jan 30 19:22:11 2016 by ELM ver.2012-10-06 from 001__elm20151219_083442__dat00.bin

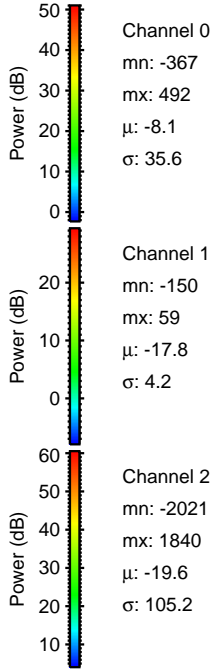
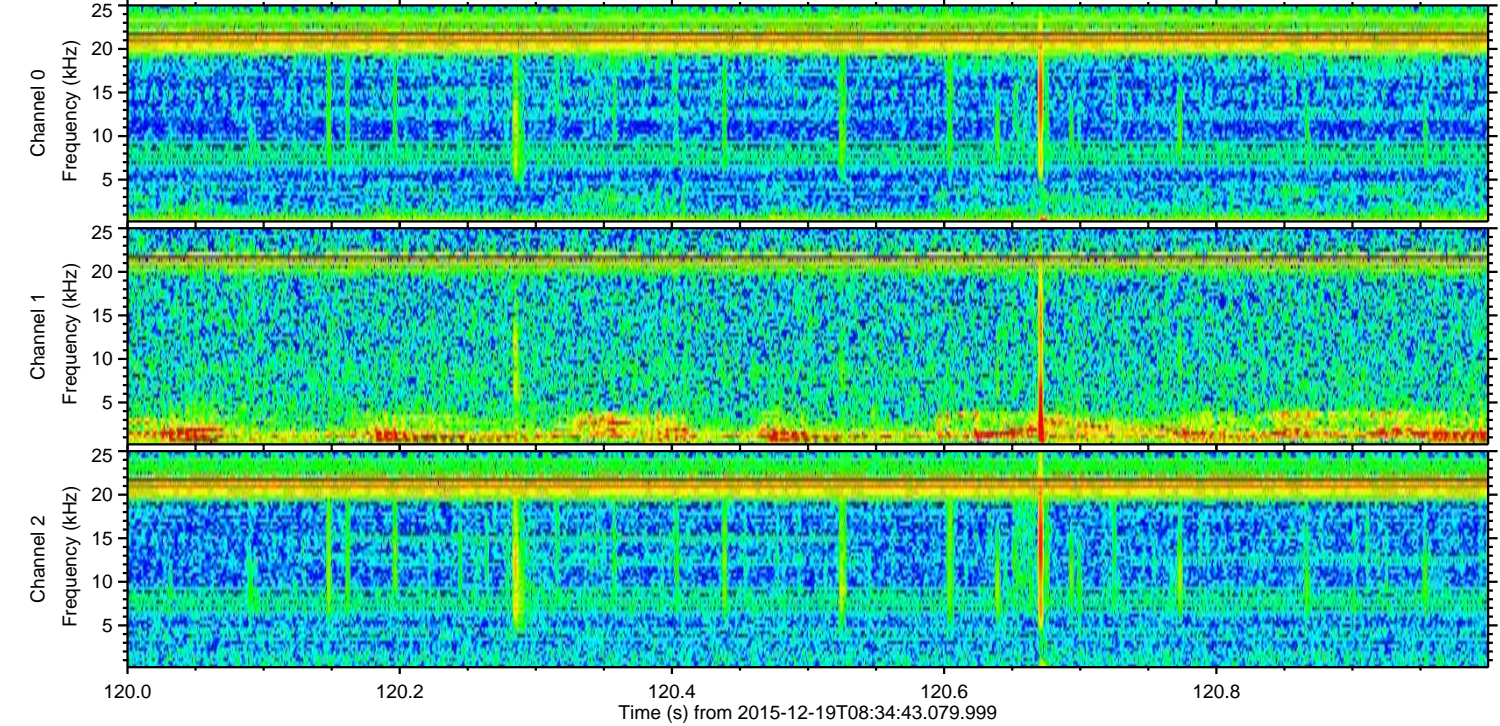
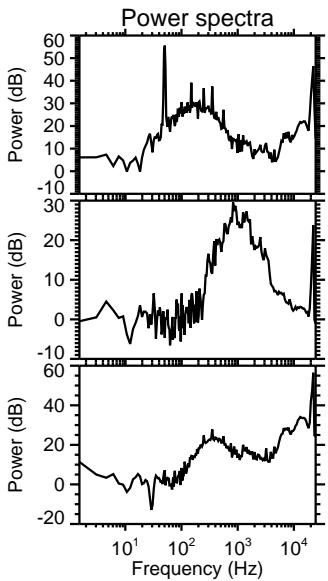
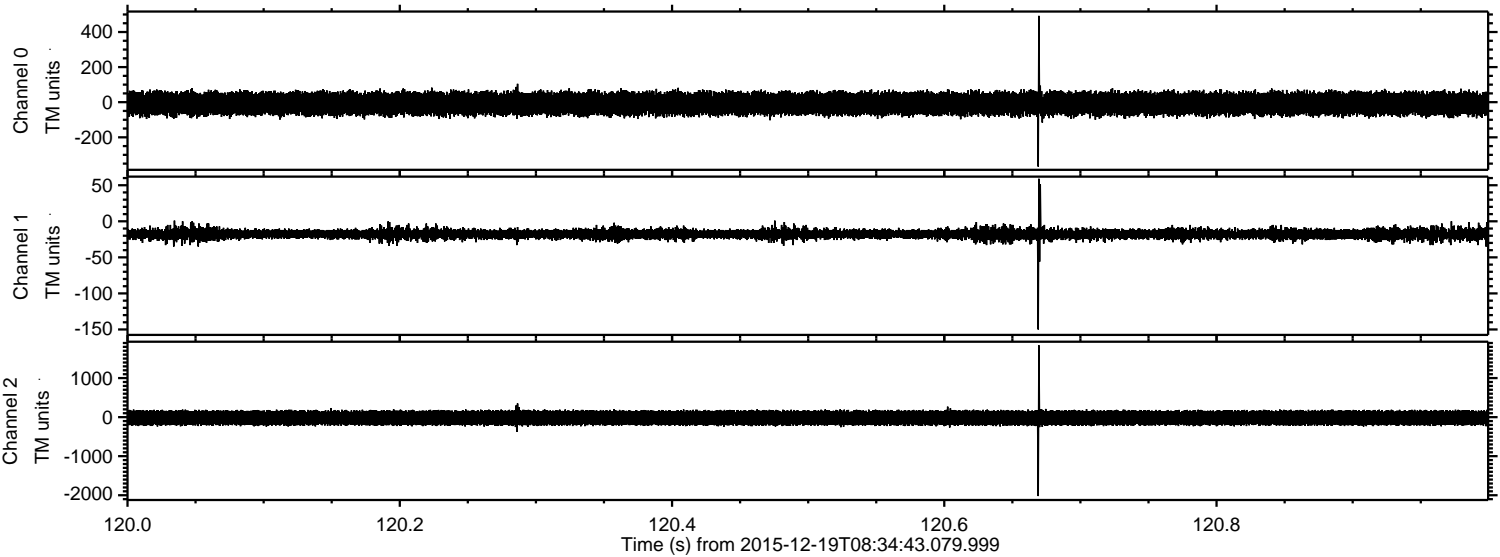

Channel 0
mn: -367
mx: 492
 μ : -8.1
 σ : 35.6

Channel 1
mn: -150
mx: 59
 μ : -17.8
 σ : 4.2

Channel 2
mn: -2021
mx: 1840
 μ : -19.6
 σ : 105.2

Processed Sat Jan 30 19:22:12 2016 by ELM ver.2012-10-06 from 001__elm20151219_083442__dat00.bin

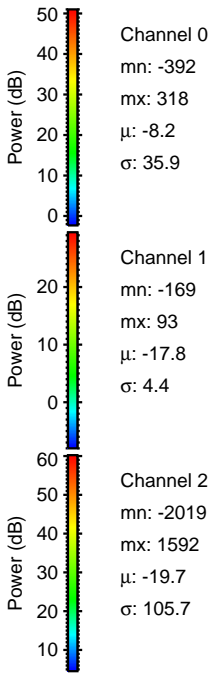
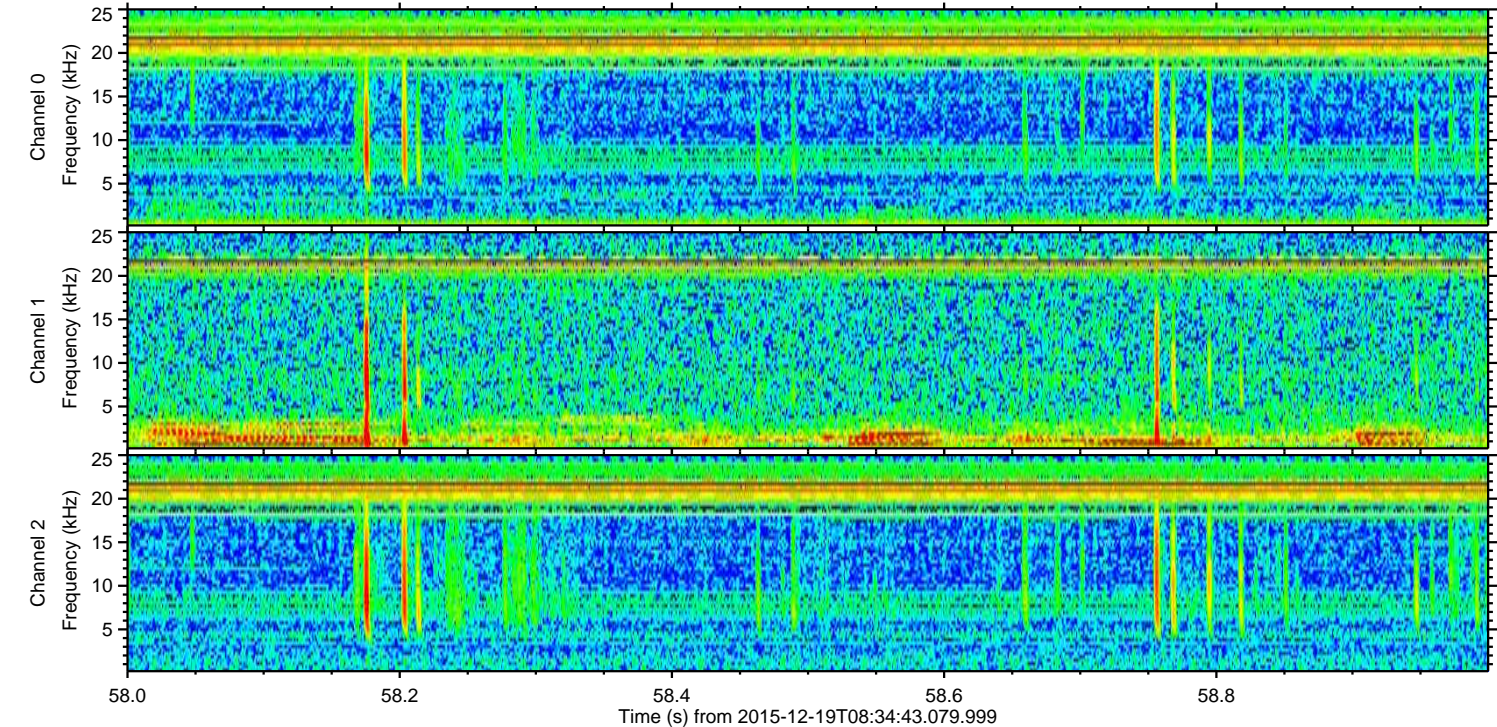
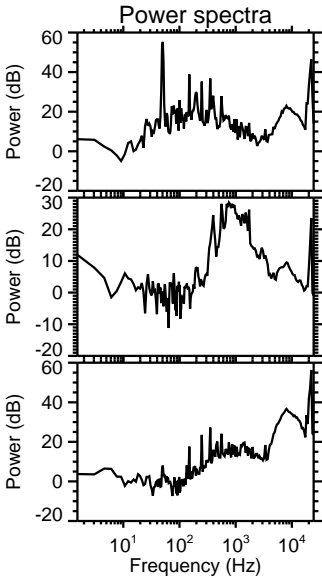
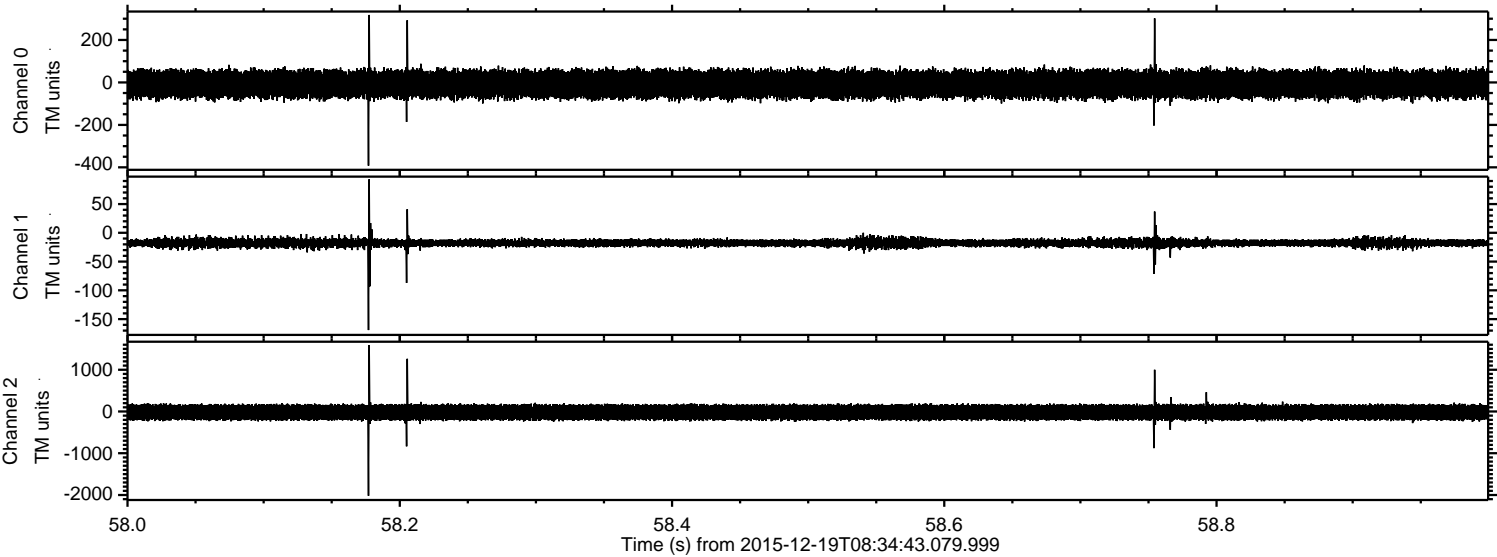

Processed Sat Jan 30 19:22:13 2016 by ELM ver.2012-10-06 from 001__elm20151219_083442__dat00.bin

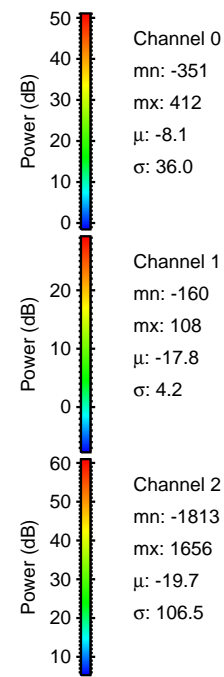
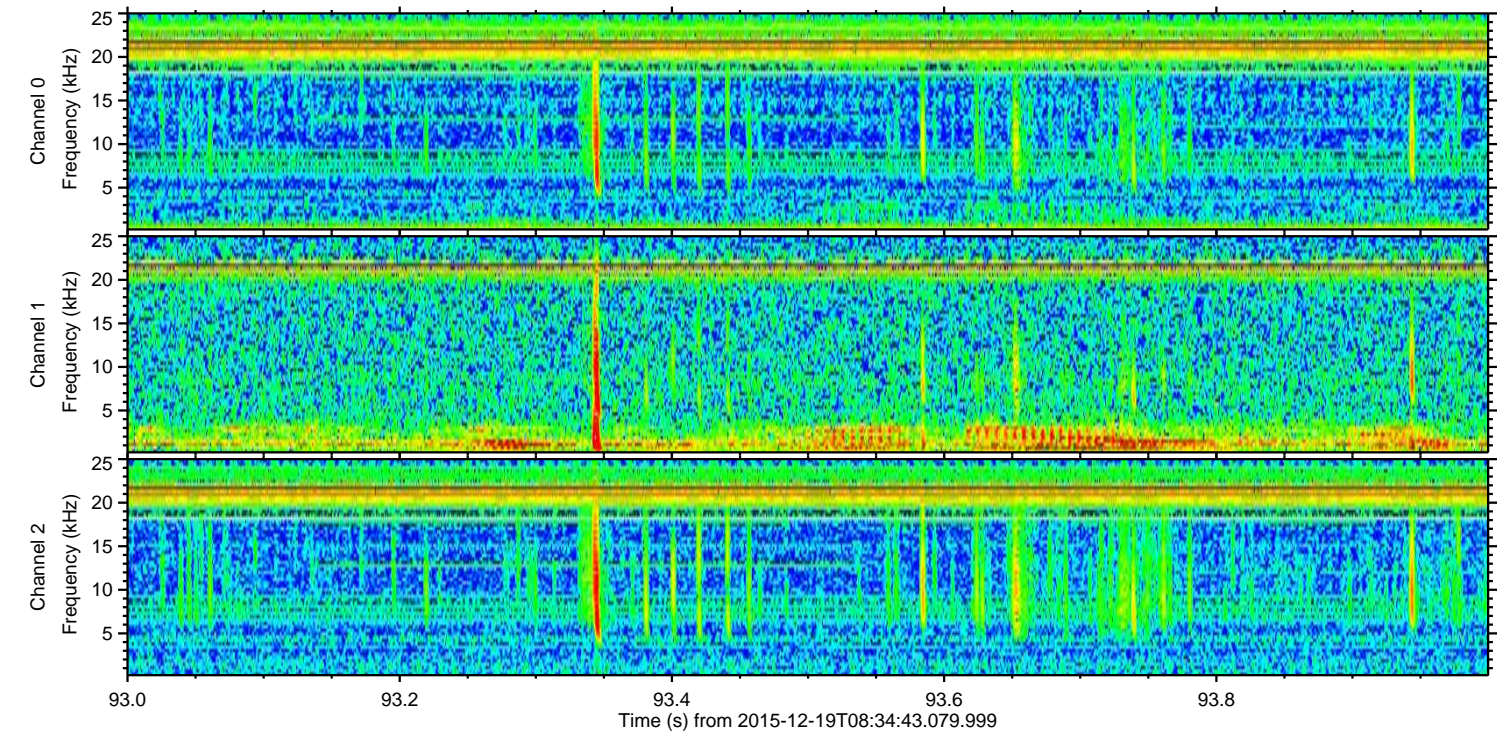
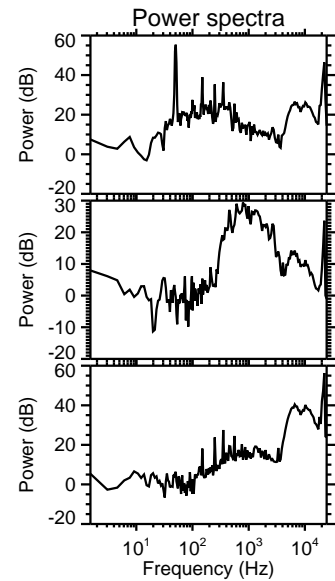
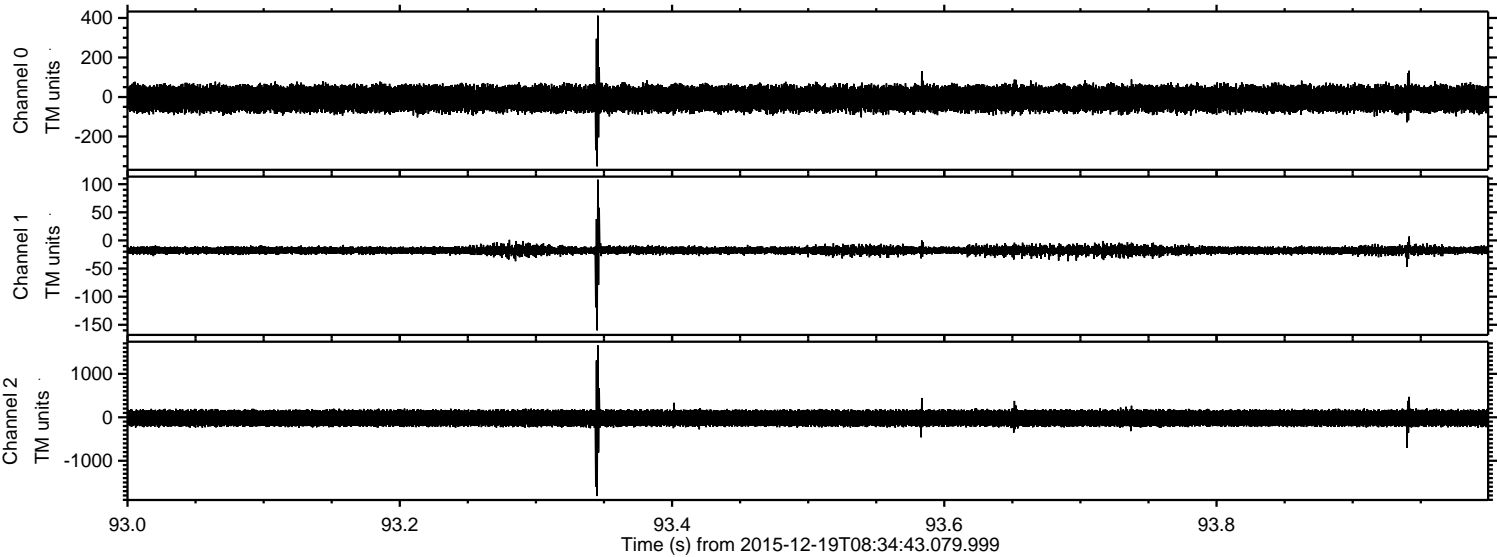

Processed Sat Jan 30 19:22:14 2016 by ELM ver.2012-10-06 from 001__elm20151219_083442__dat00.bin

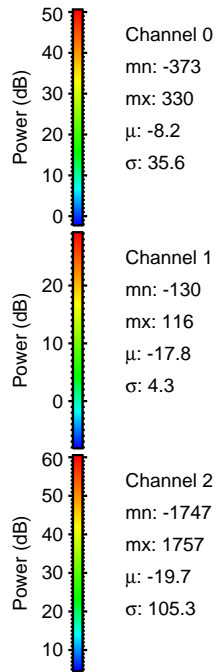
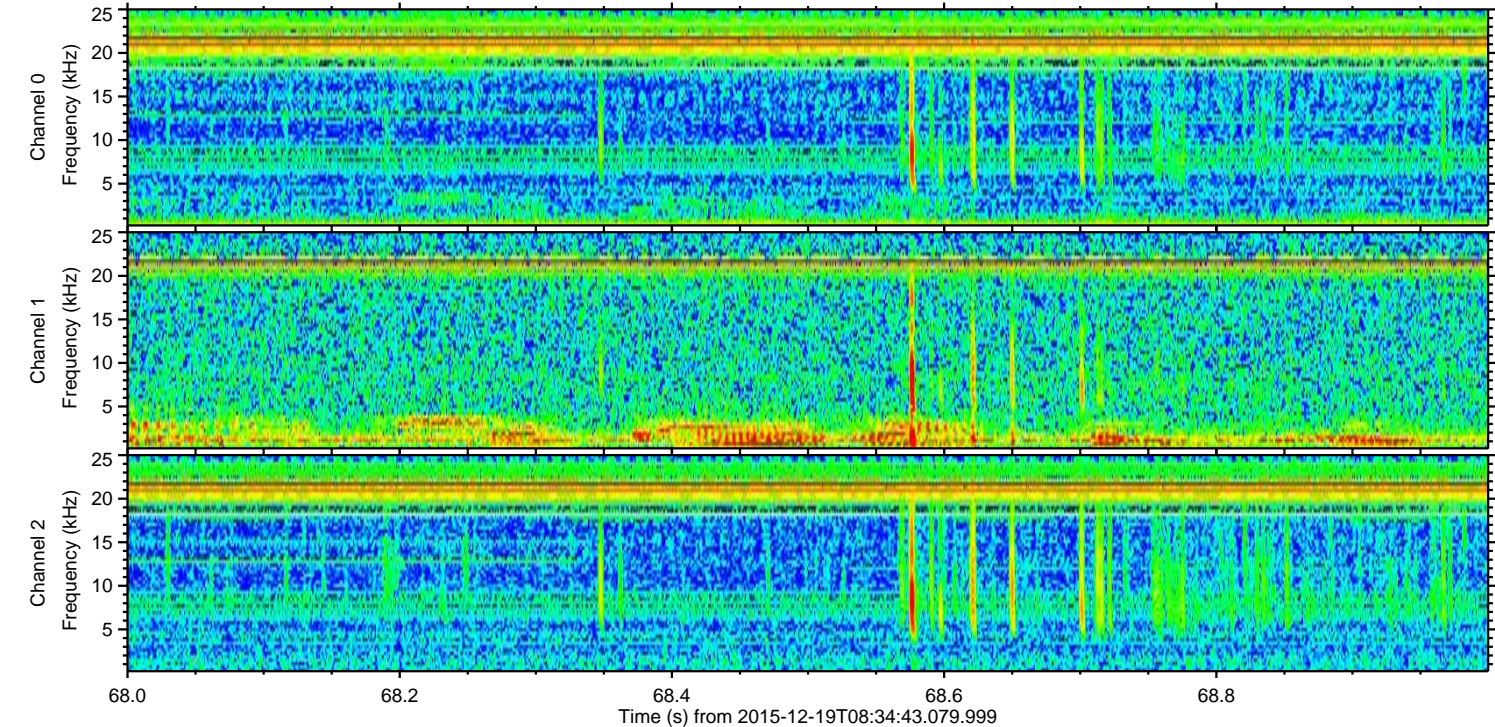
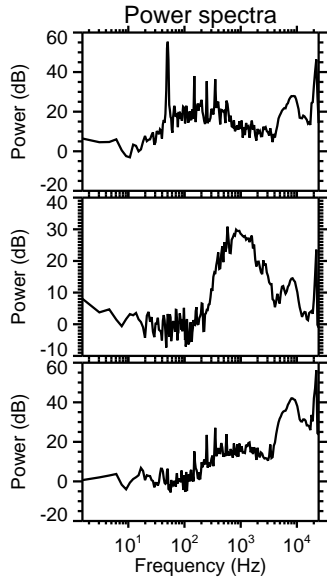
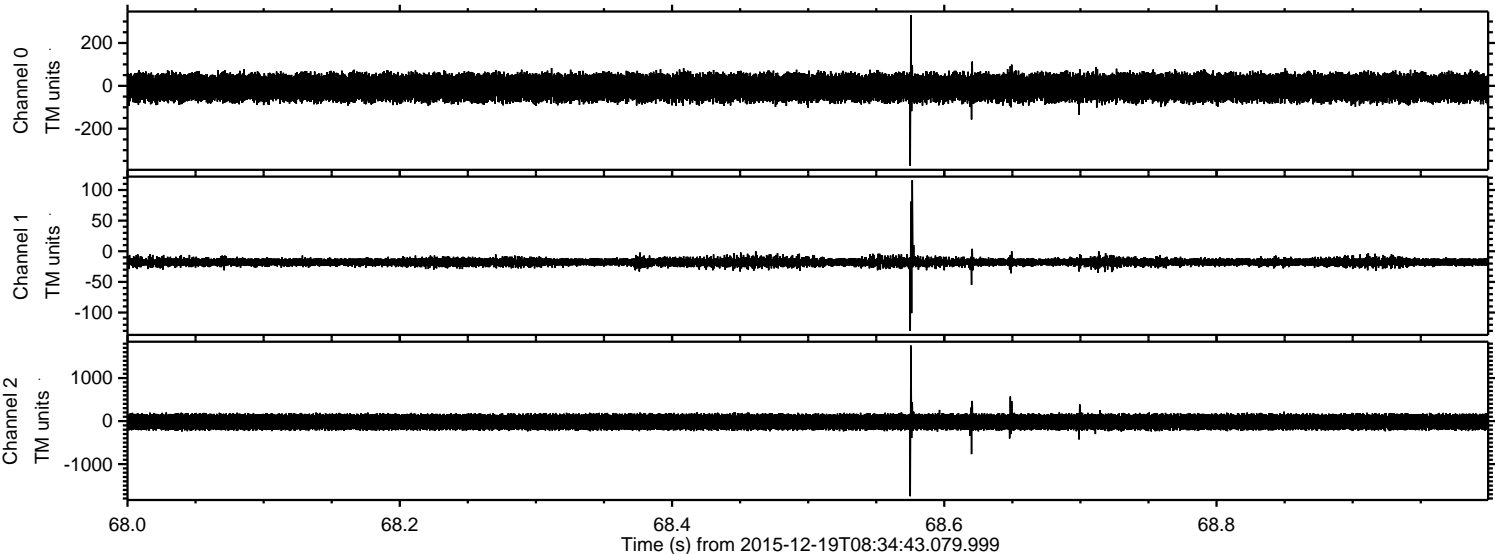

Processed Sat Jan 30 19:22:15 2016 by ELM ver.2012-10-06 from 001__elm20151219_083442__dat00.bin

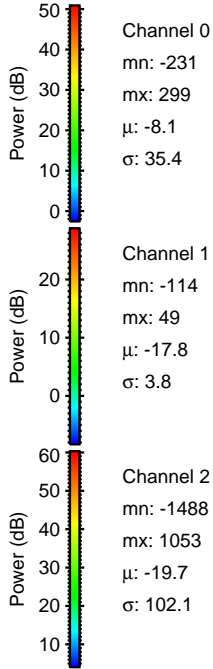
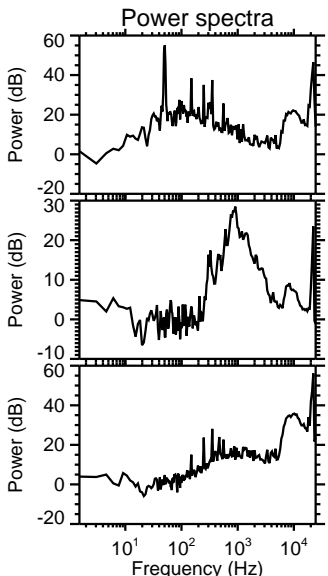
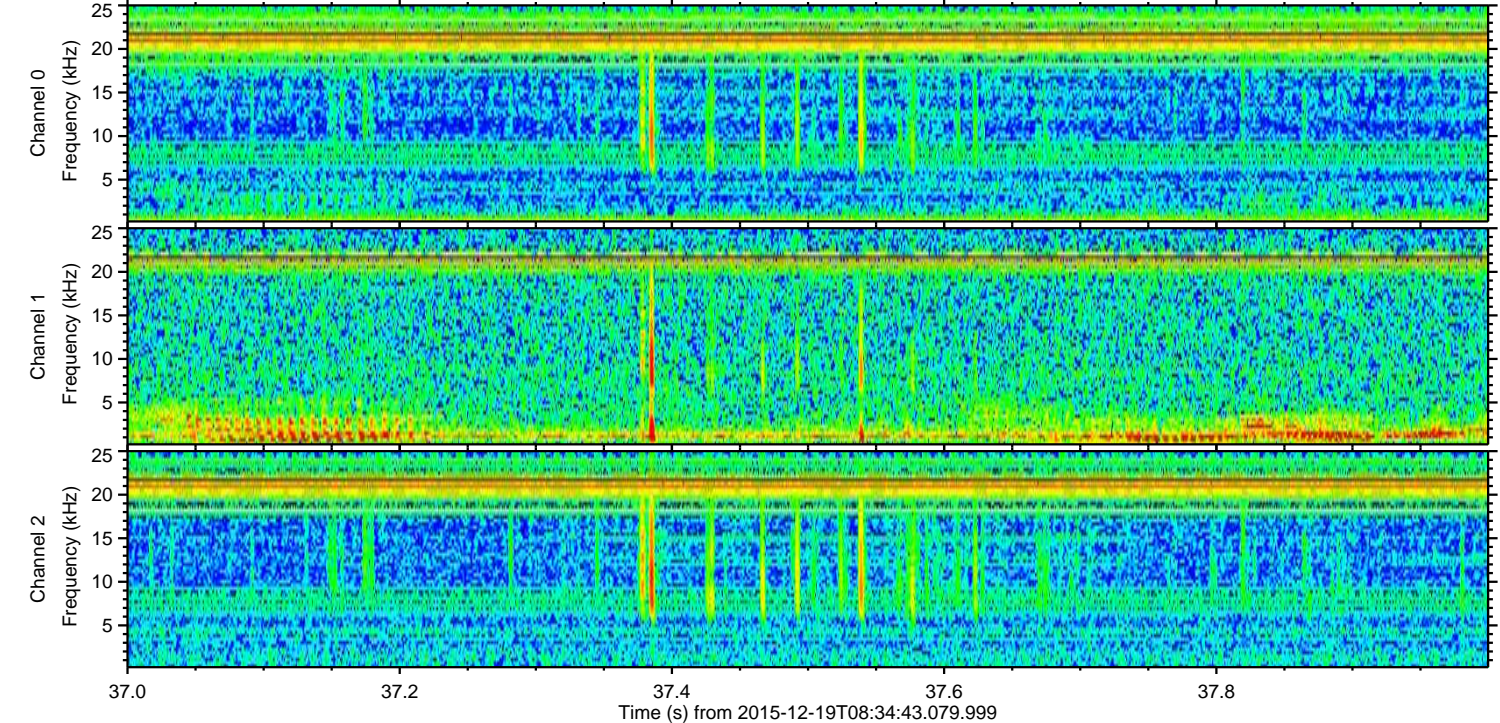
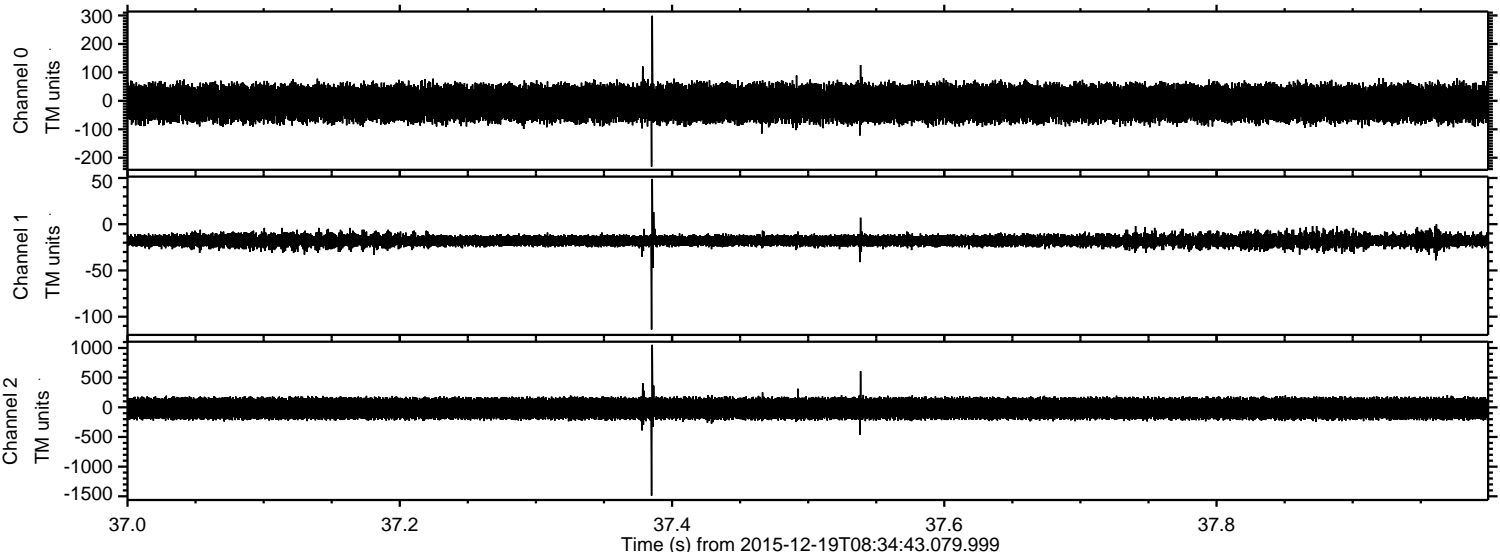

Processed Sat Jan 30 19:22:15 2016 by ELM ver.2012-10-06 from 001__elm20151219_083442__dat00.bin

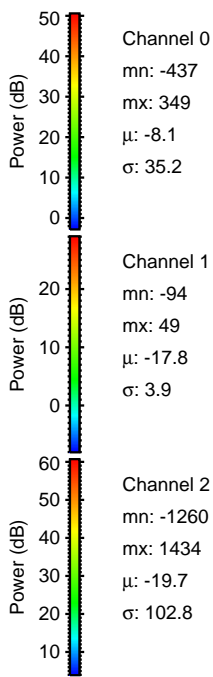
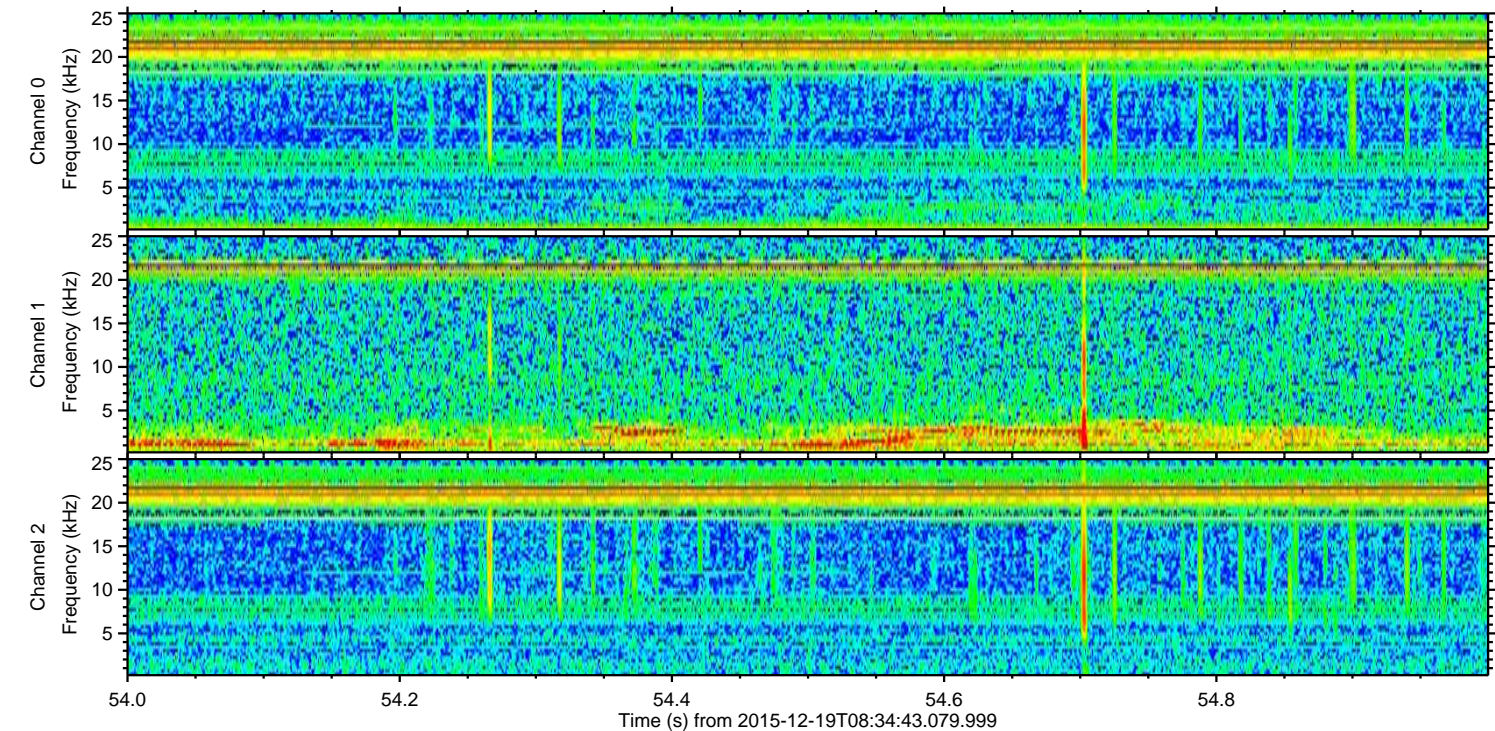
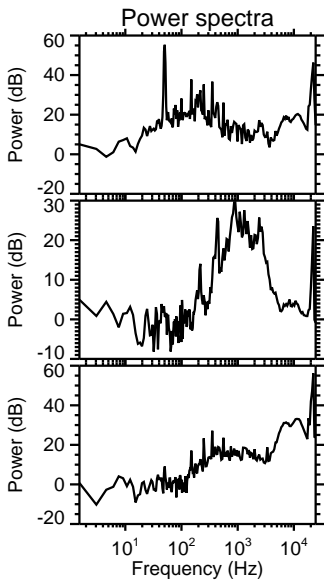
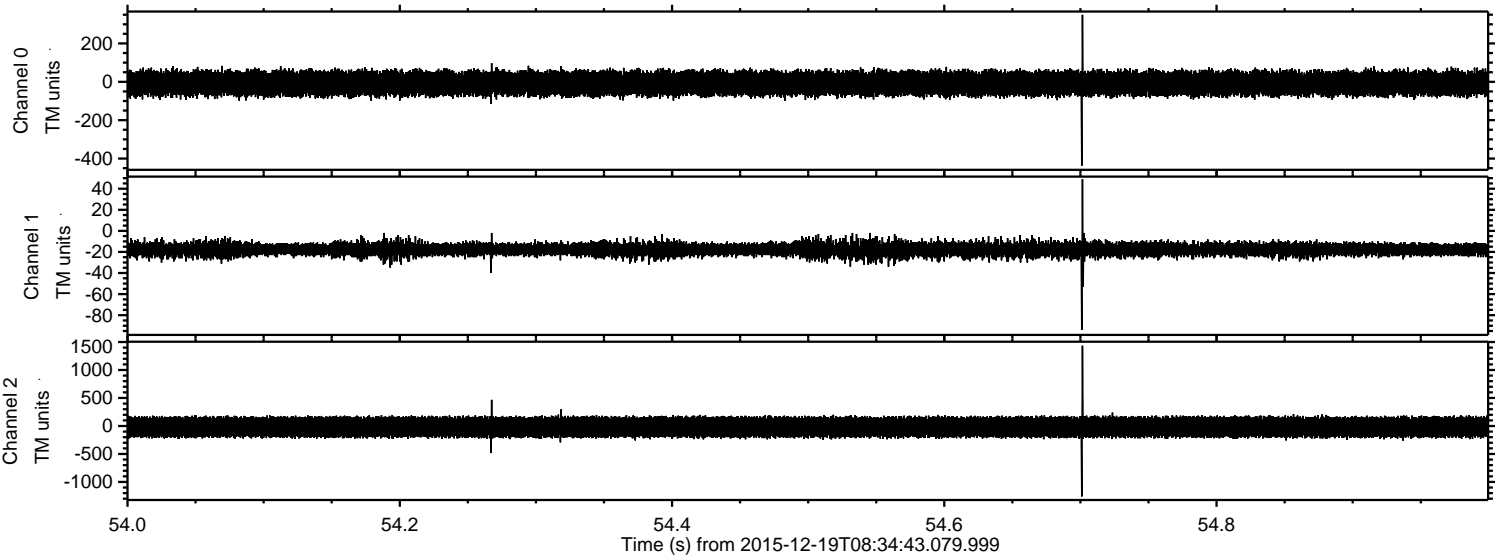

Processed Sat Jan 30 19:22:16 2016 by ELM ver.2012-10-06 from 001__elm20151219_083442__dat00.bin

