

ELMAVAN 3D WAVEFORMS (Measured data sampled at 50 kHz) 51000 packets of 144 samples from 2015-12-19T04:09:31.859.000.

Processed Sat Jan 30 16:14:40 2016 by ELM ver.2012-10-06 from 001__elm20151219_040930__dat00.bin

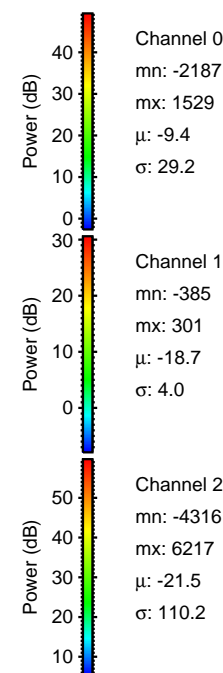
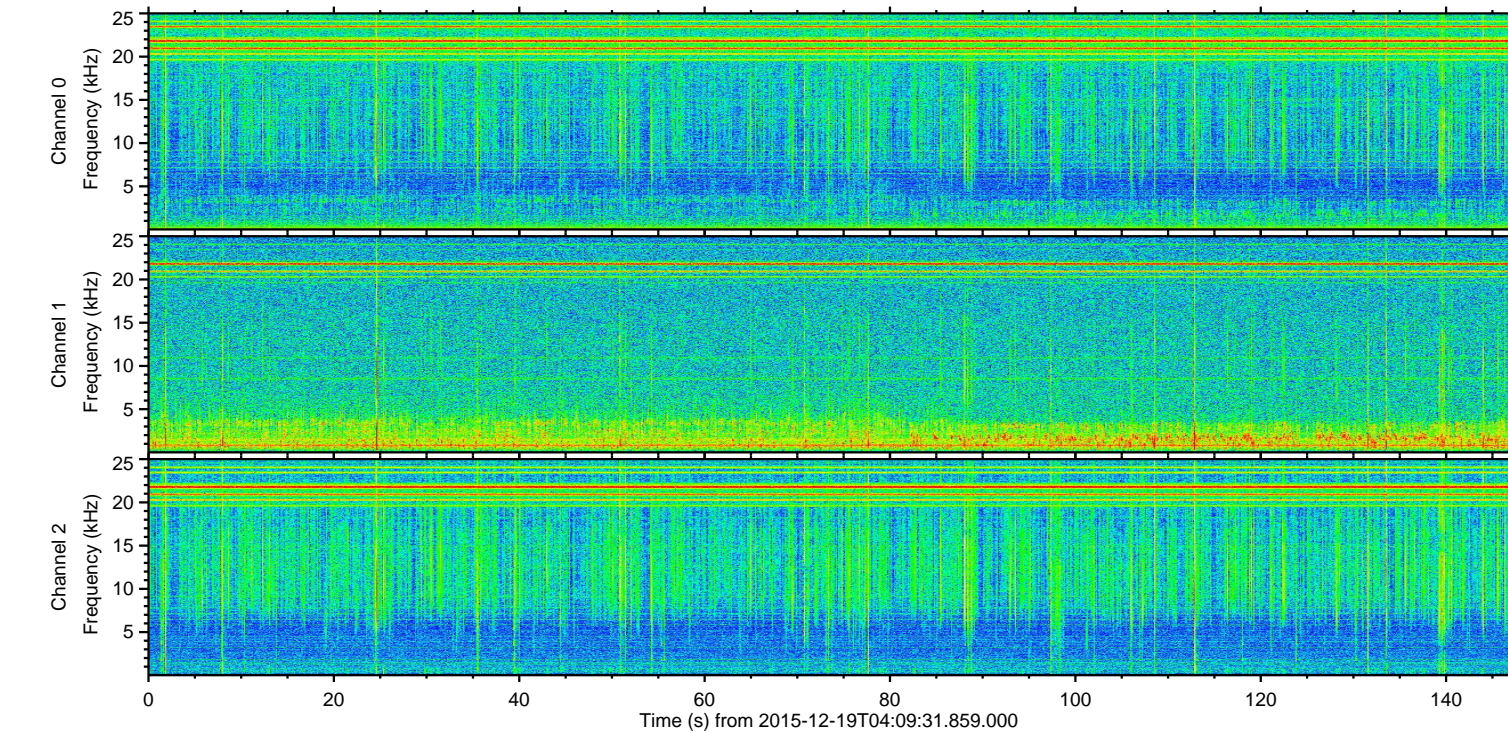
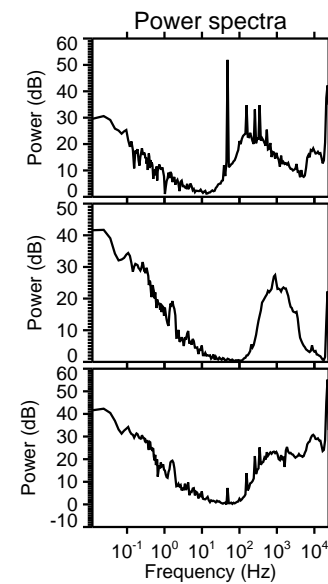
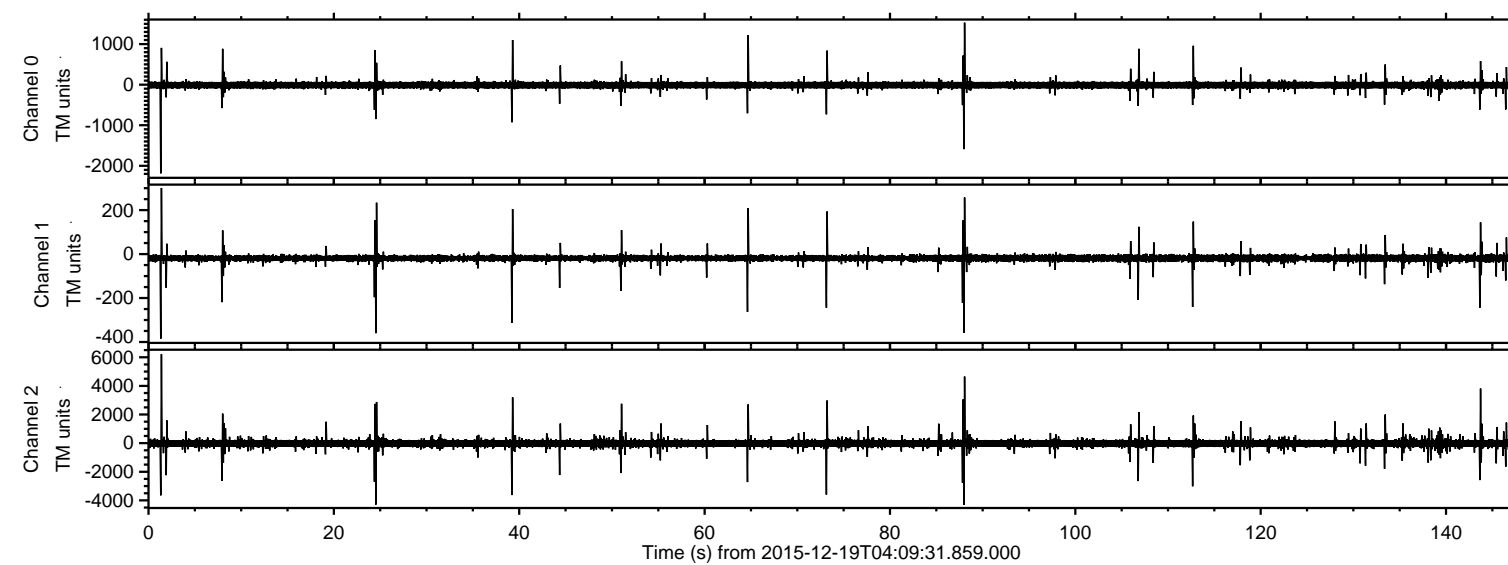

ELMAVAN 3D WAVEFORMS (Measured data sampled at 50 kHz) 51000 packets of 144 samples from 2015-12-19T04:09:31.859.000. Part 2/147

Processed Sat Jan 30 16:14:52 2016 by ELM ver.2012-10-06 from 001__elm20151219_040930__dat00.bin

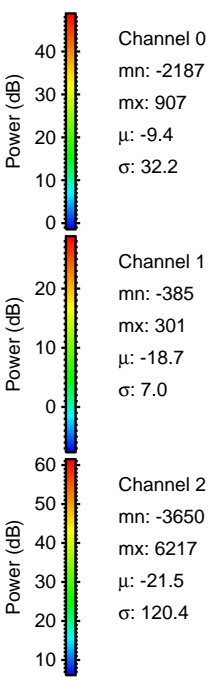
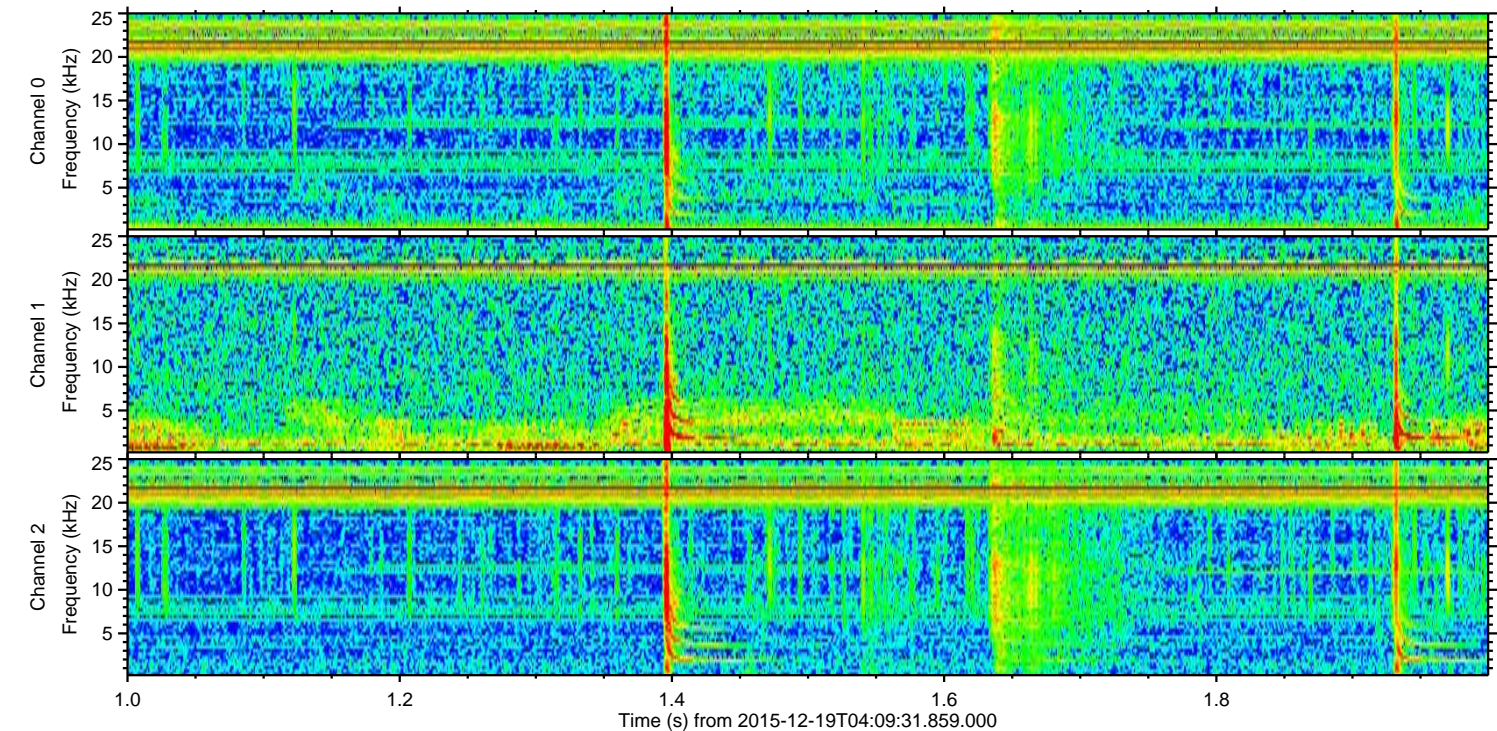
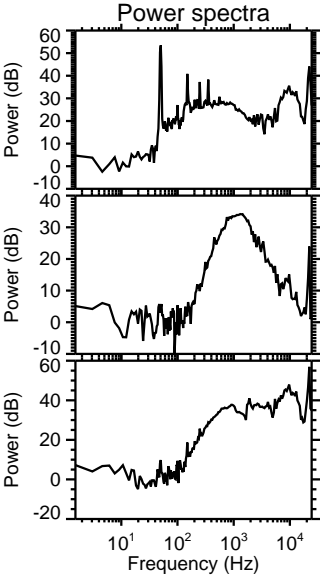
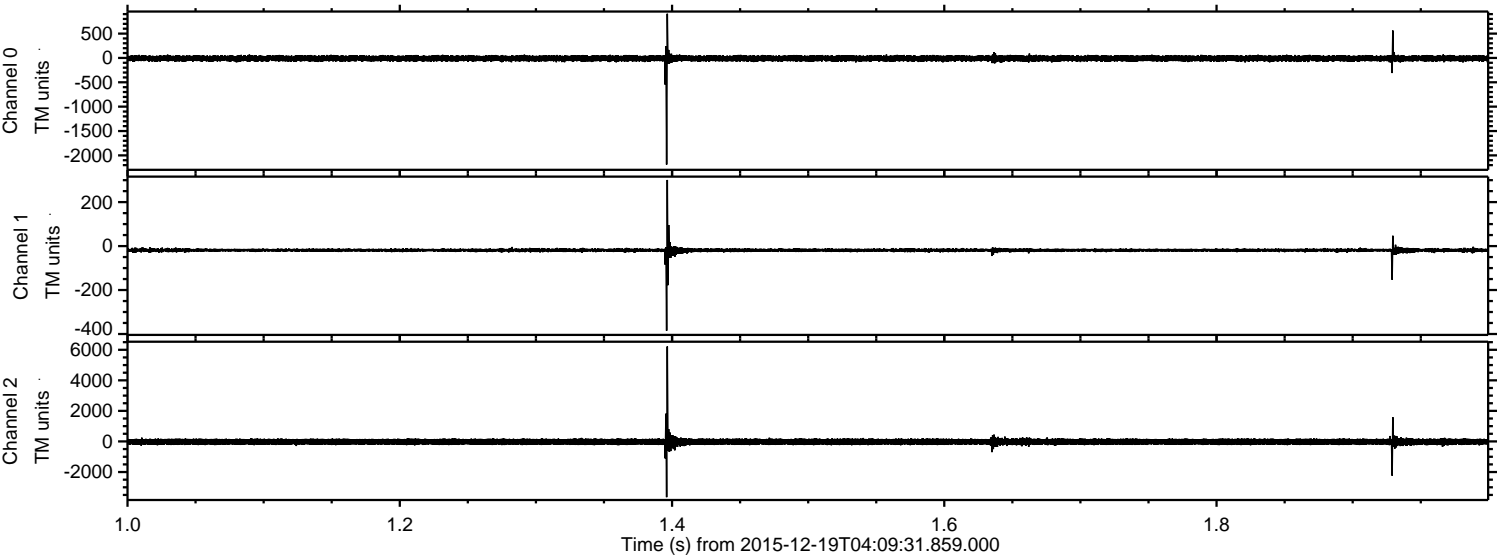

Processed Sat Jan 30 16:14:53 2016 by ELM ver.2012-10-06 from 001__elm20151219_040930__dat00.bin

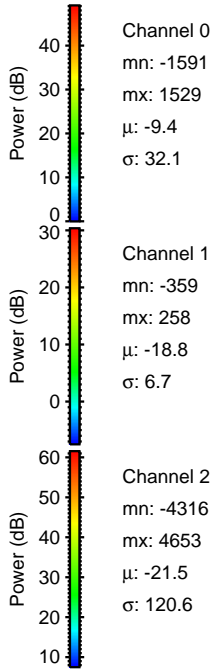
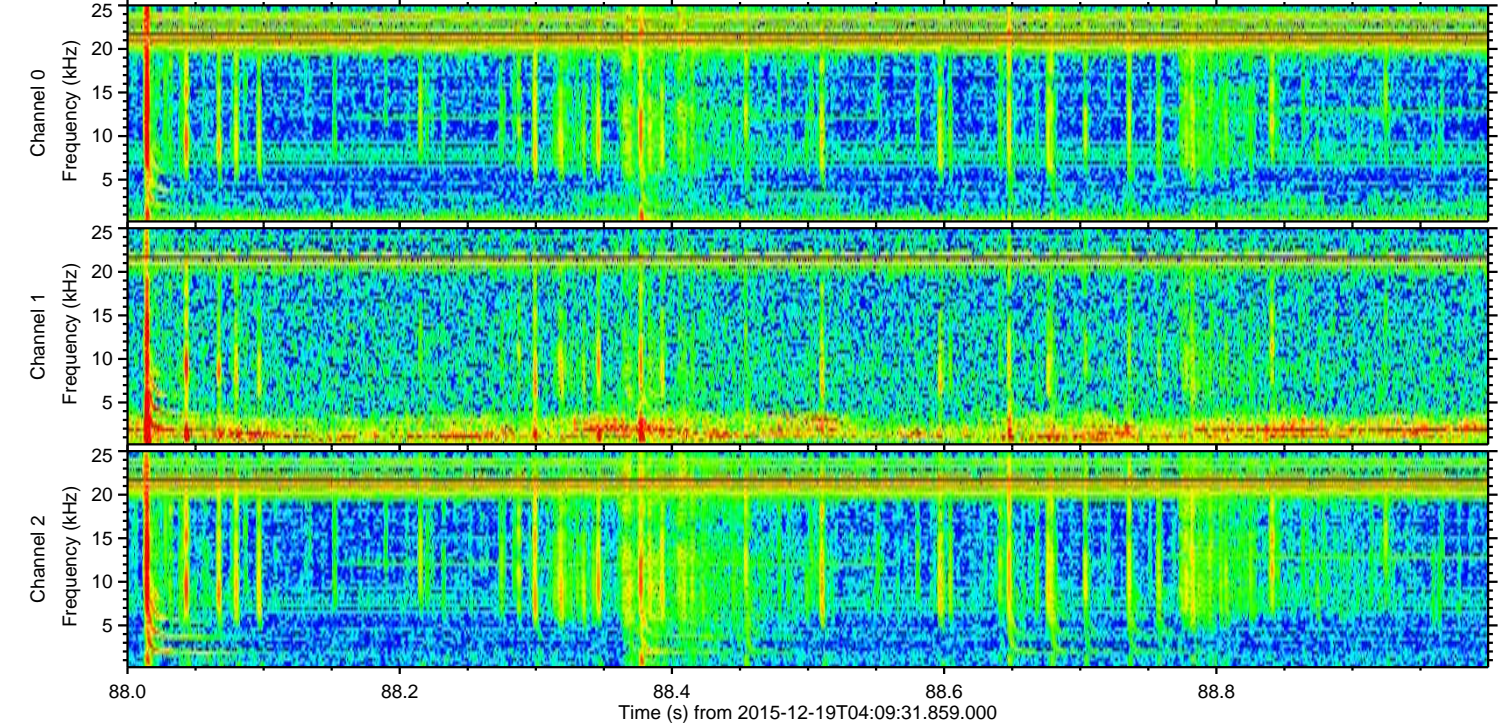
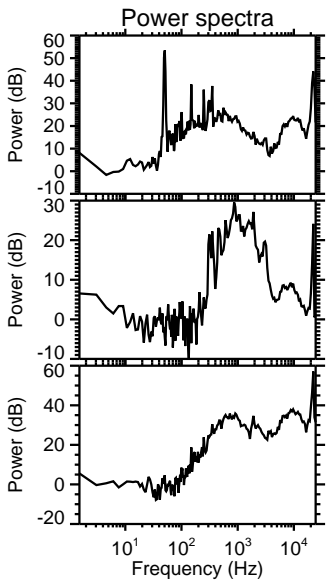
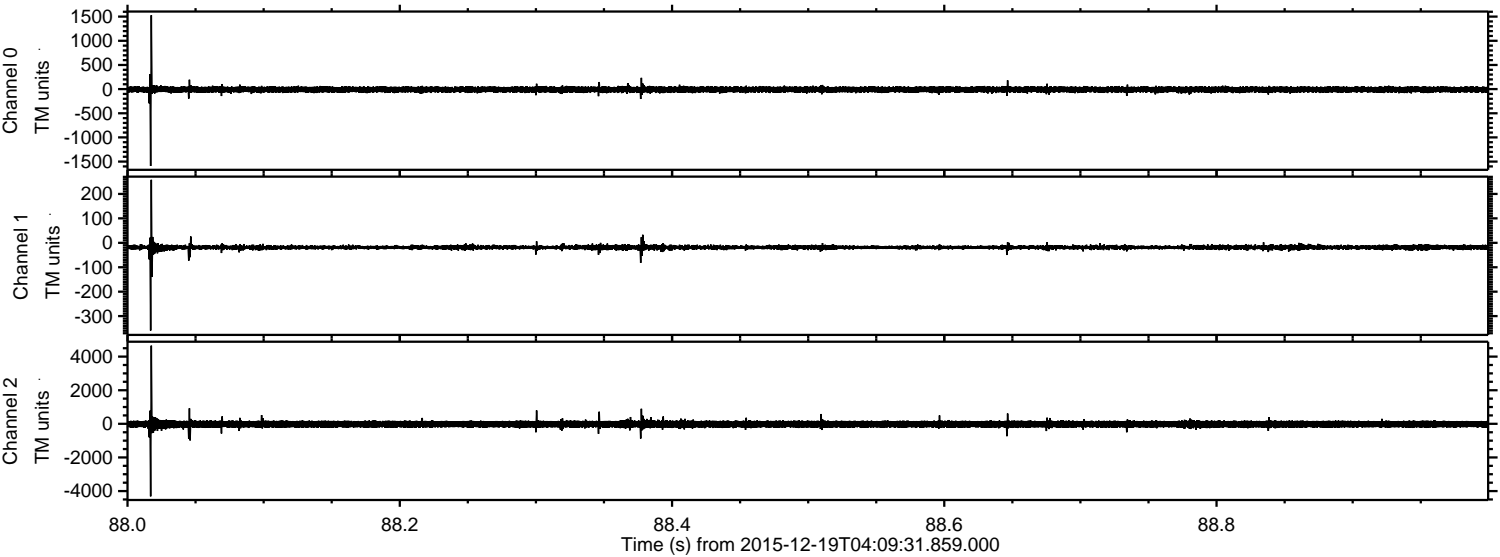

Processed Sat Jan 30 16:14:54 2016 by ELM ver.2012-10-06 from 001__elm20151219_040930__dat00.bin

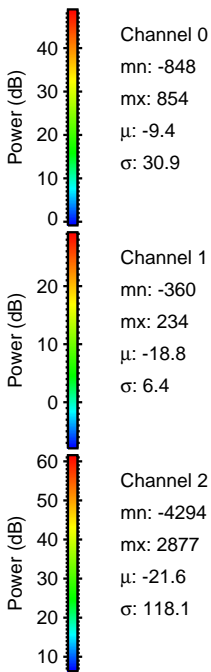
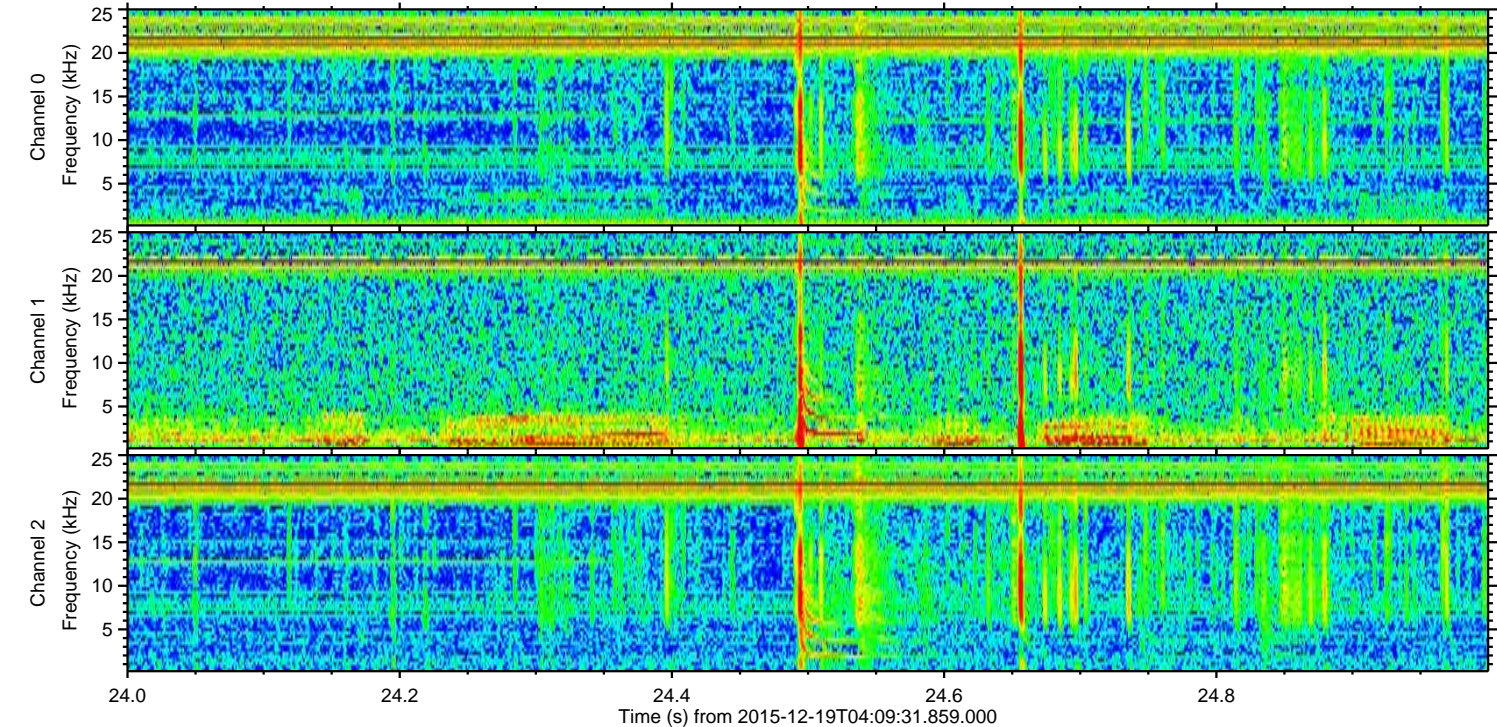
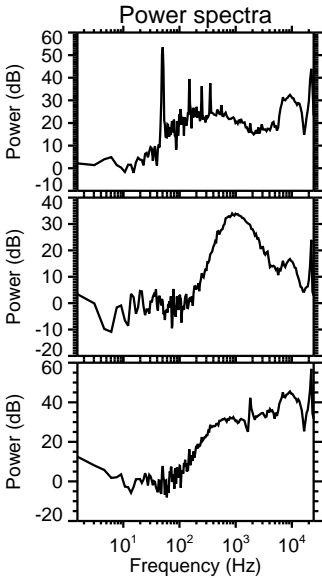
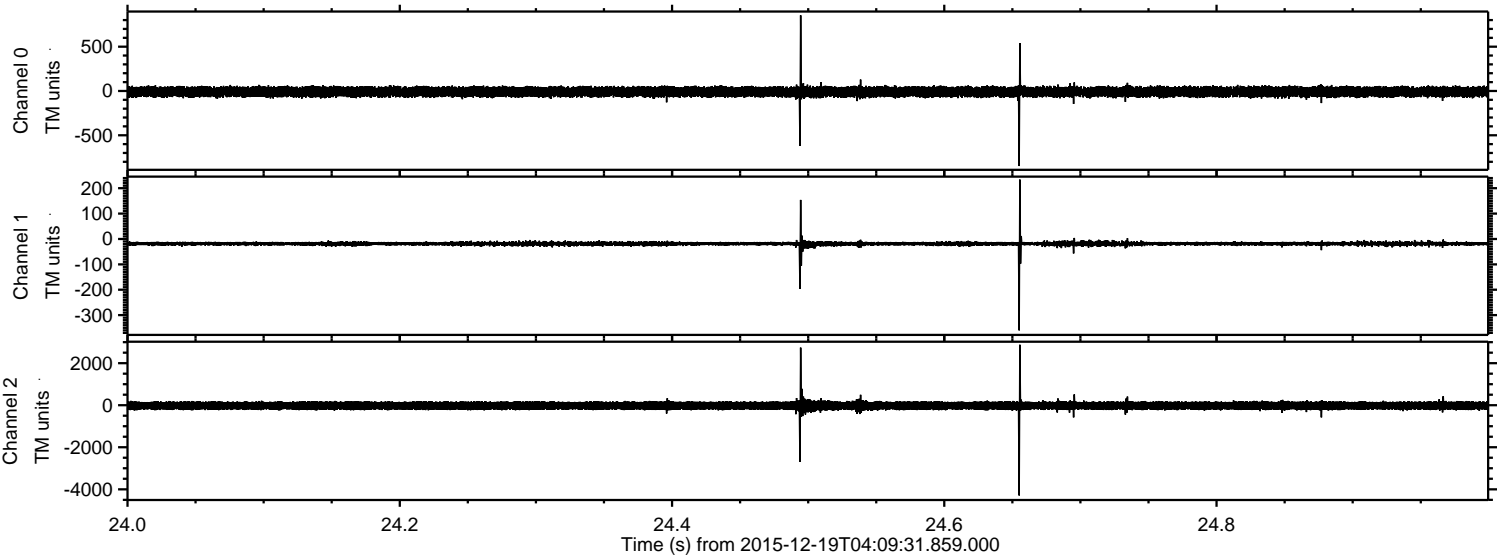

ELMAVAN 3D WAVEFORMS (Measured data sampled at 50 kHz) 51000 packets of 144 samples from 2015-12-19T04:09:31.859.000. Part 144/147

Processed Sat Jan 30 16:14:55 2016 by ELM ver.2012-10-06 from 001__elm20151219_040930__dat00.bin

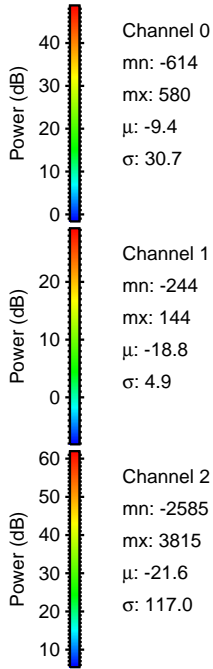
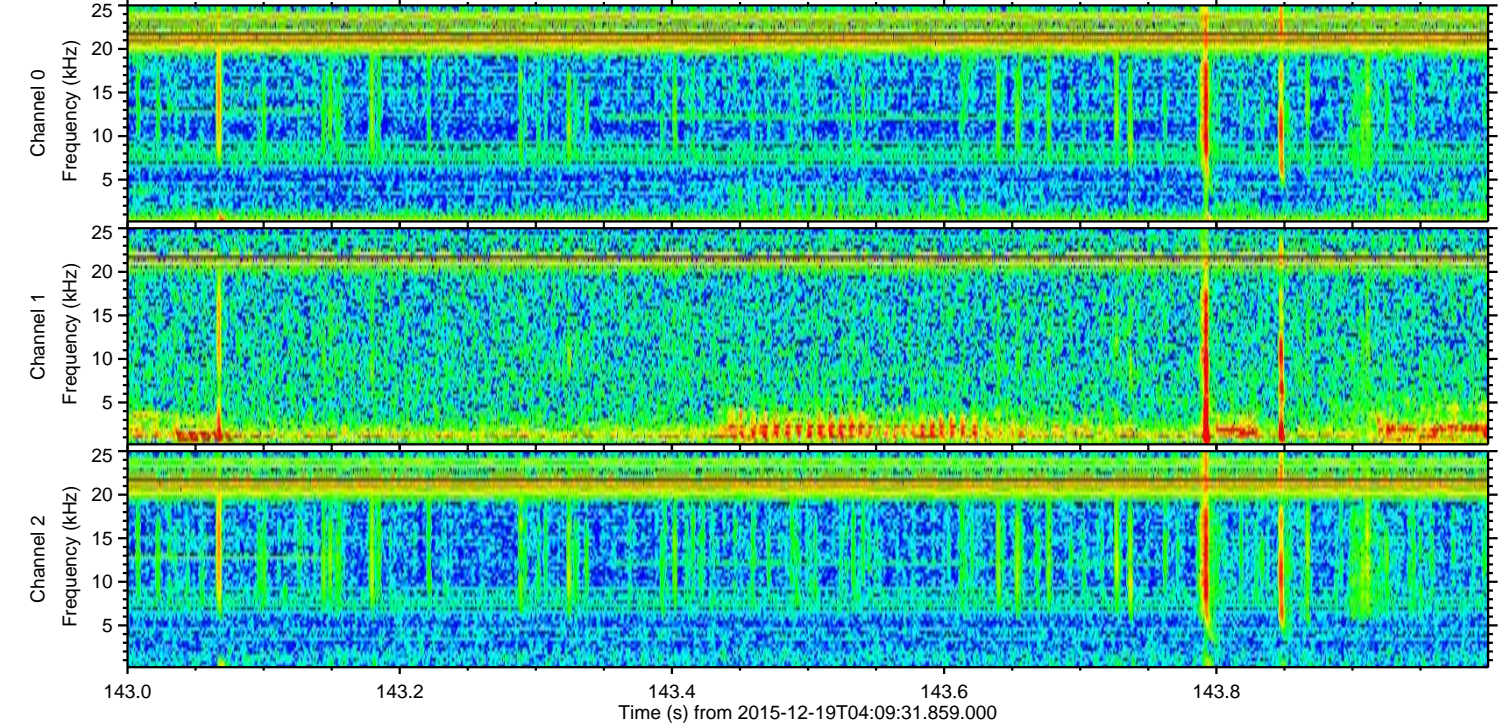
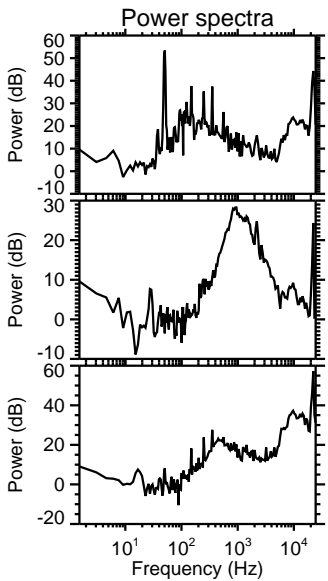
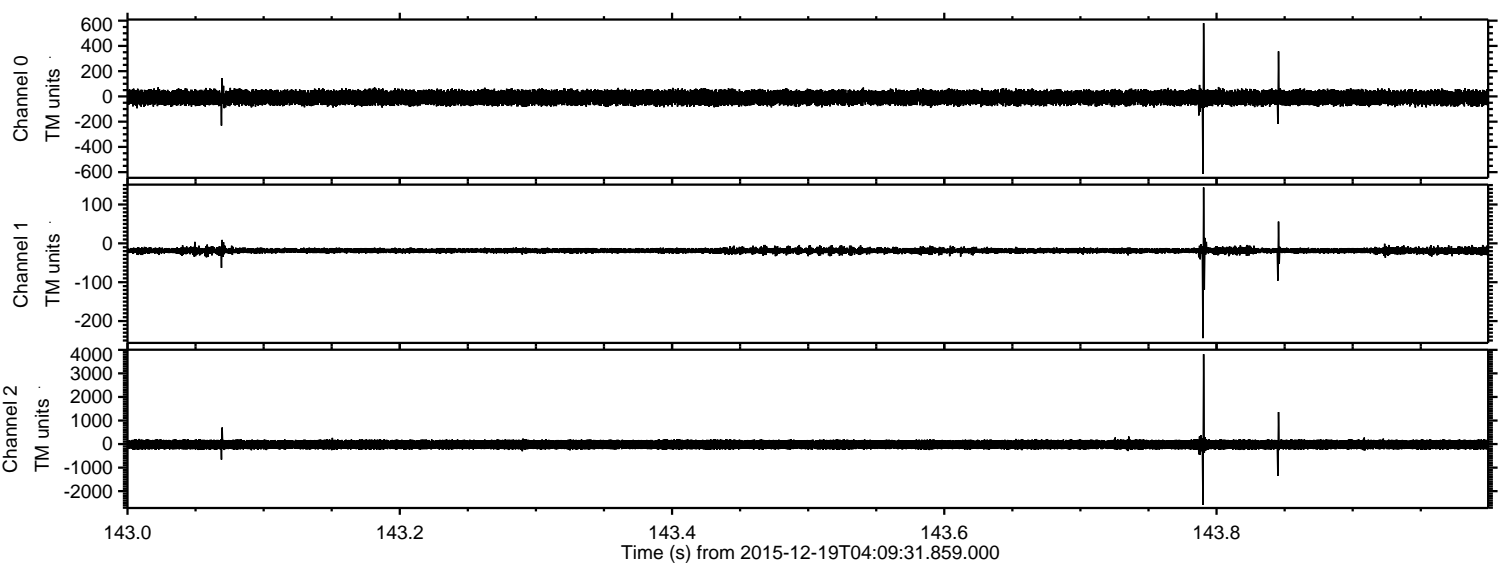

Processed Sat Jan 30 16:14:56 2016 by ELM ver.2012-10-06 from 001__elm20151219_040930__dat00.bin

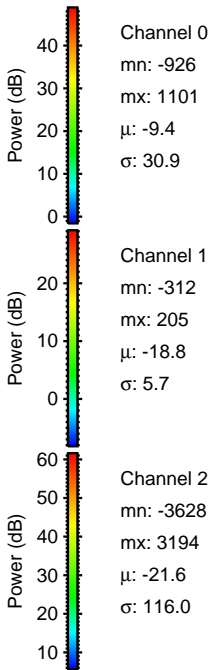
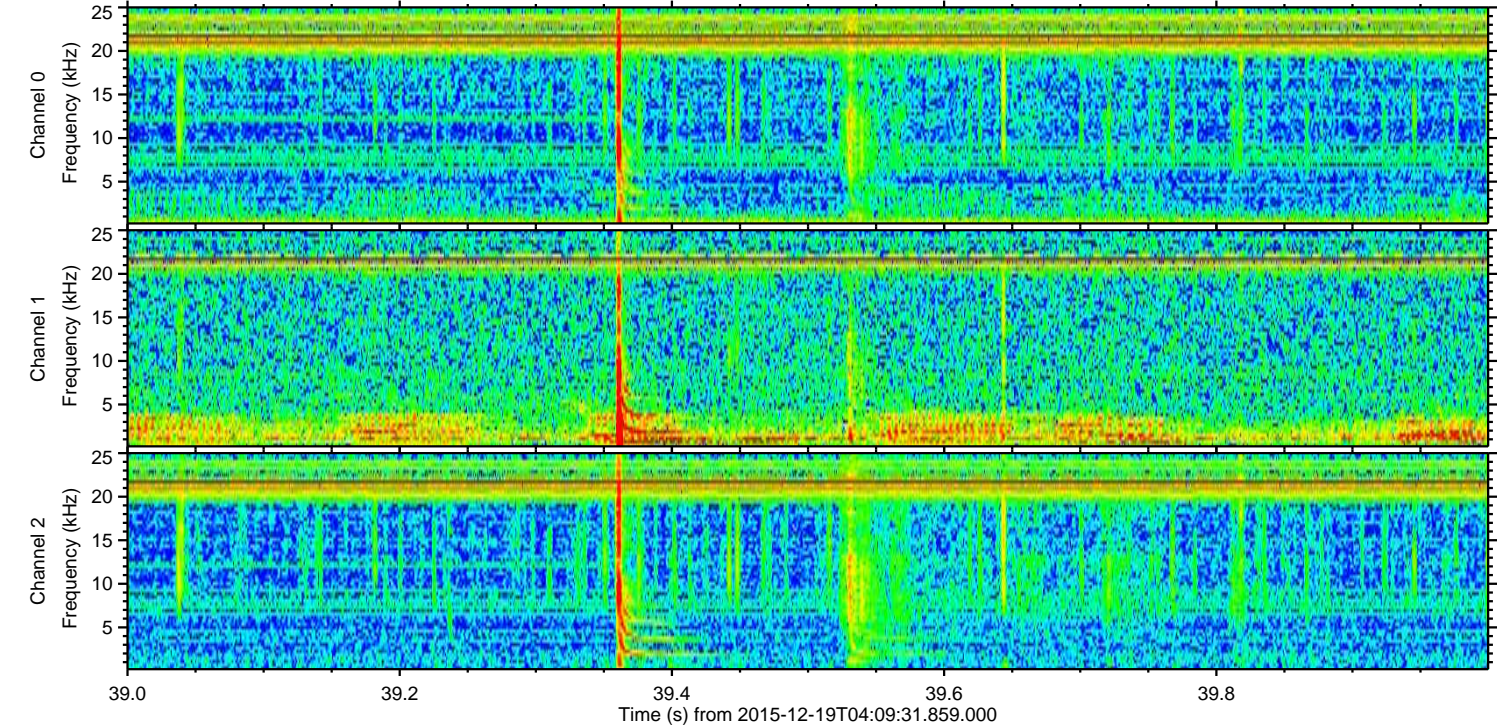
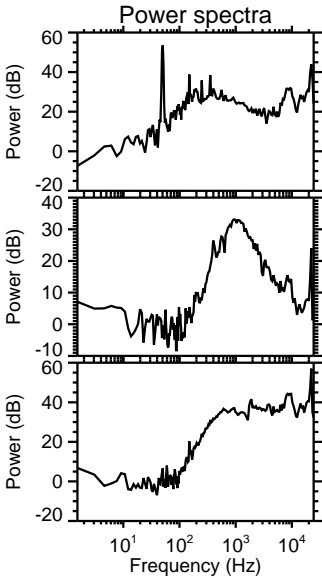
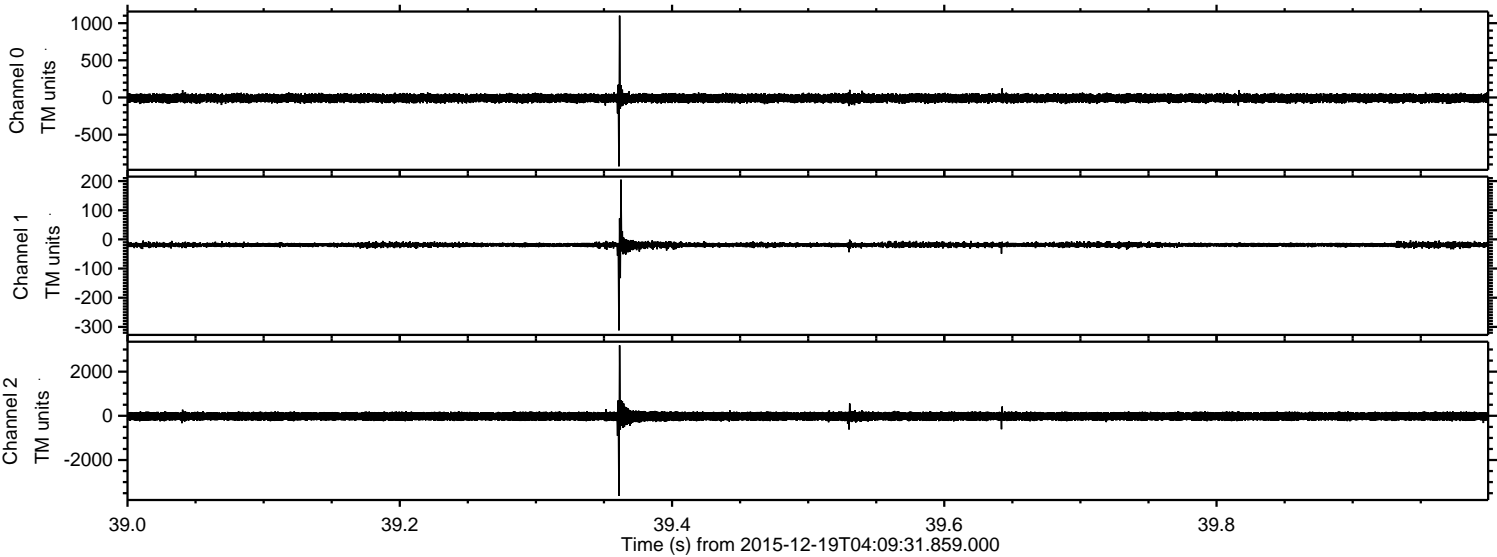

Processed Sat Jan 30 16:14:57 2016 by ELM ver.2012-10-06 from 001__elm20151219_040930__dat00.bin

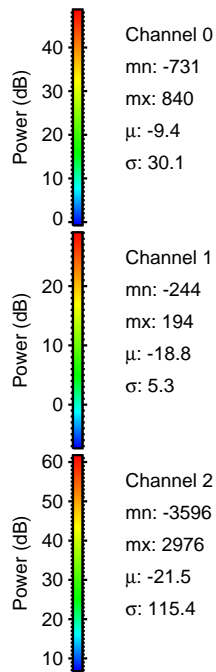
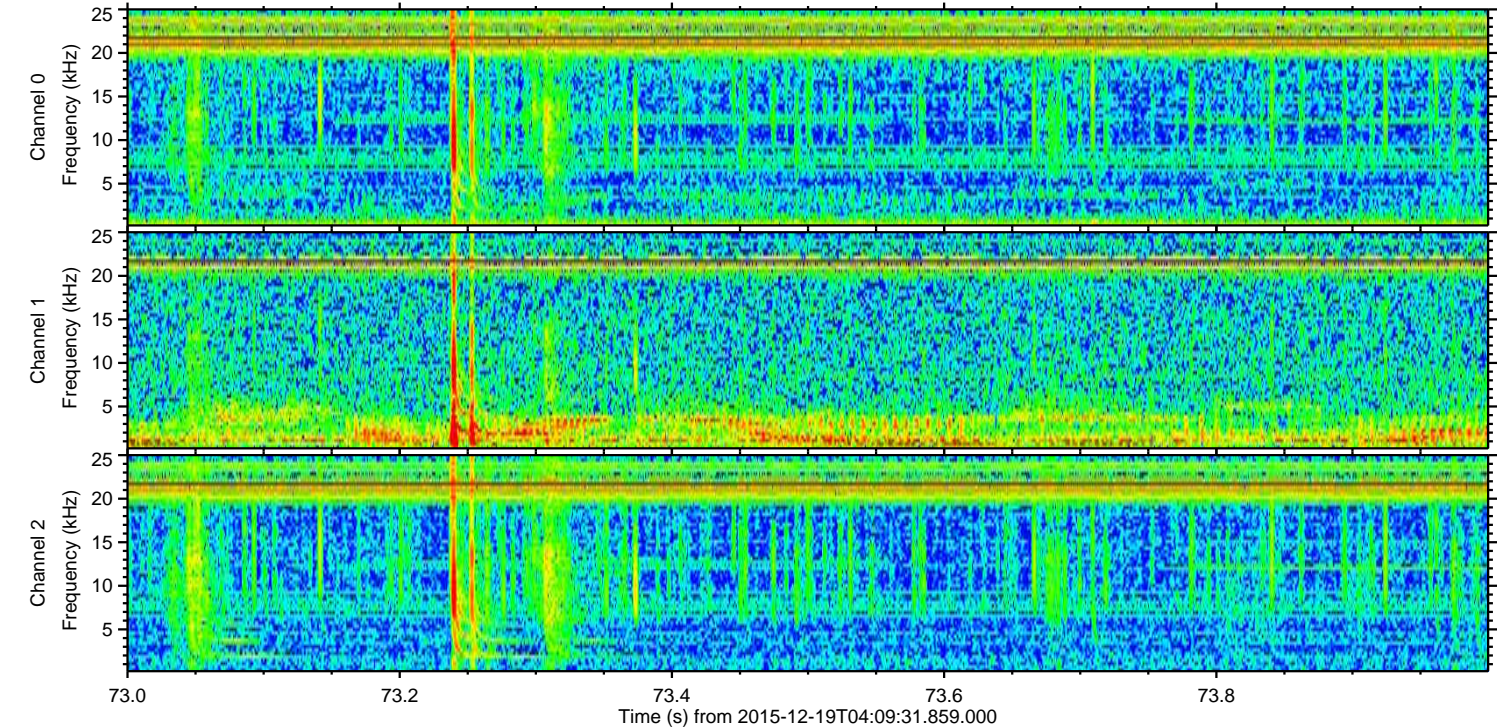
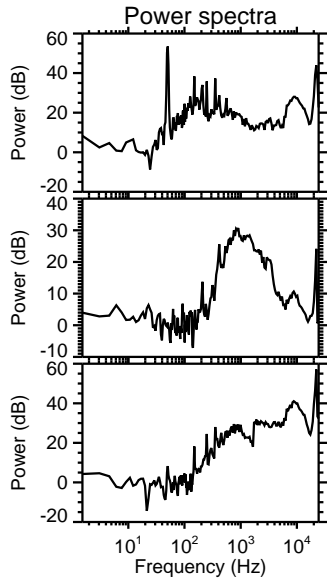
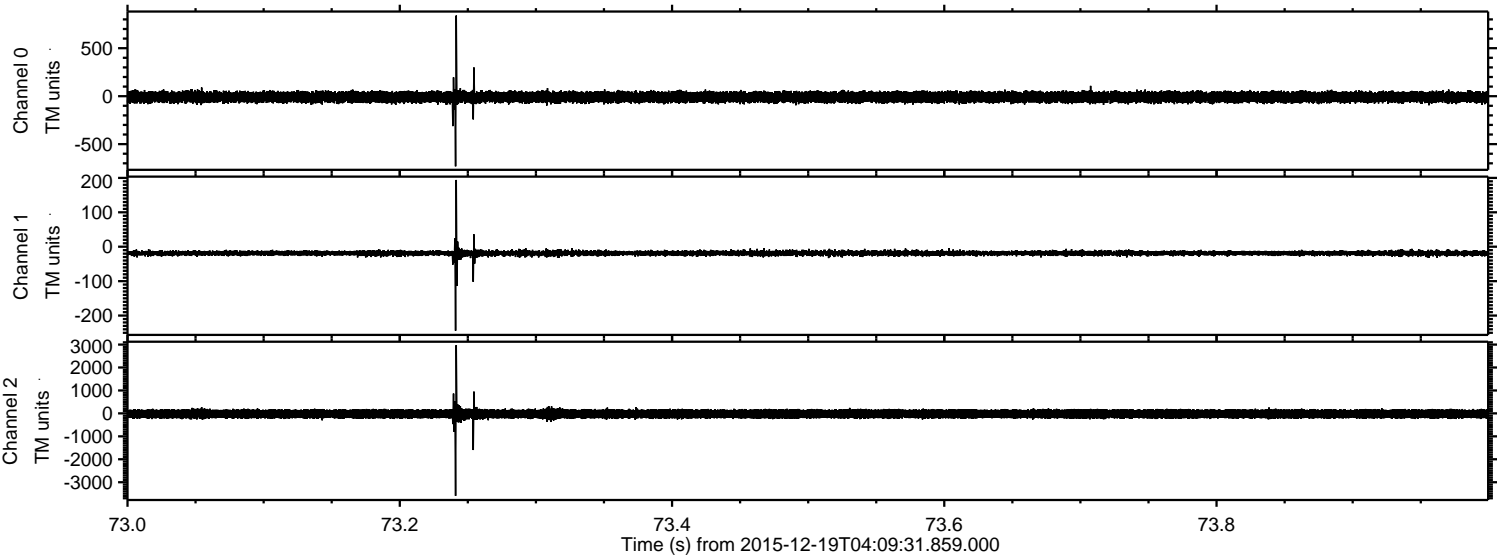

Processed Sat Jan 30 16:14:58 2016 by ELM ver.2012-10-06 from 001__elm20151219_040930__dat00.bin

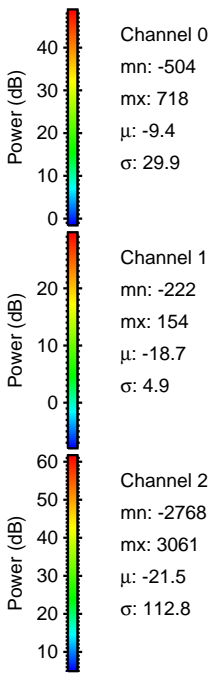
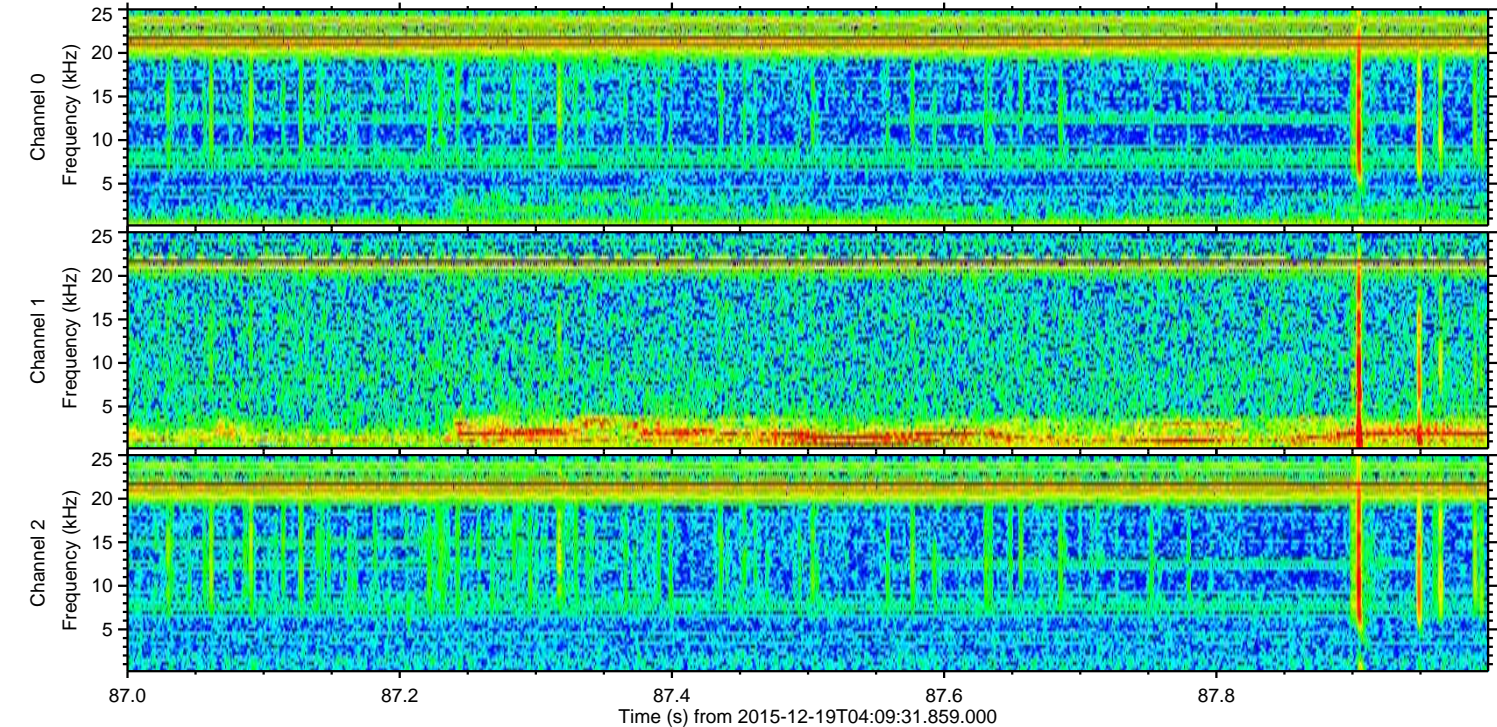
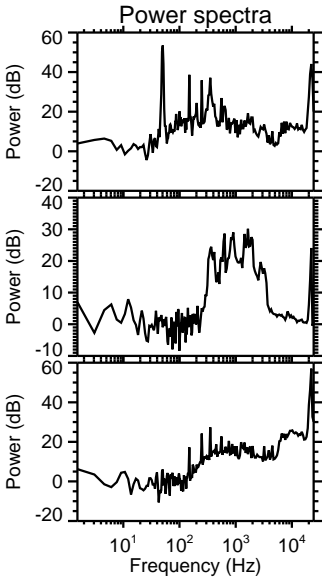
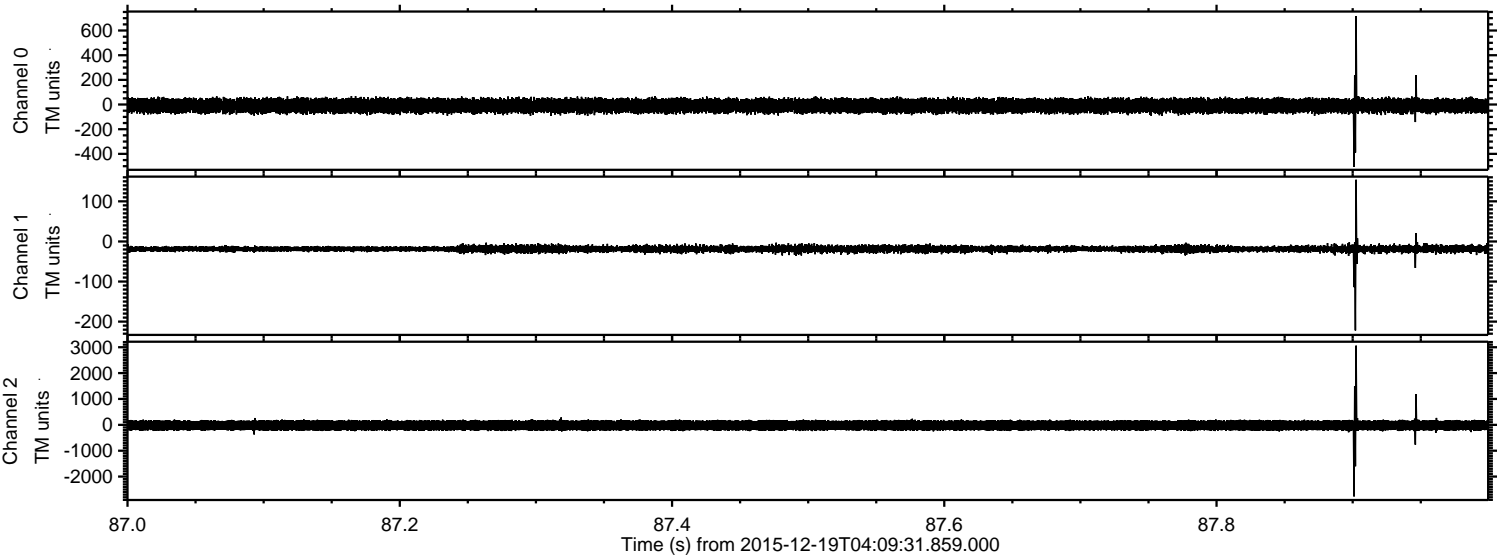

ELMAVAN 3D WAVEFORMS (Measured data sampled at 50 kHz) 51000 packets of 144 samples from 2015-12-19T04:09:31.859.000. Part 113/147

Processed Sat Jan 30 16:14:59 2016 by ELM ver.2012-10-06 from 001__elm20151219_040930__dat00.bin

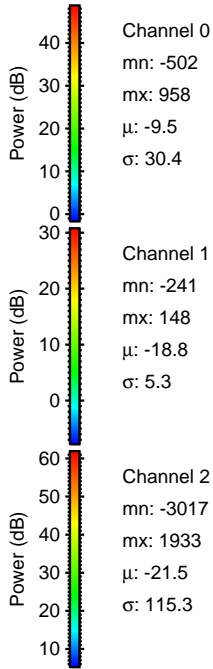
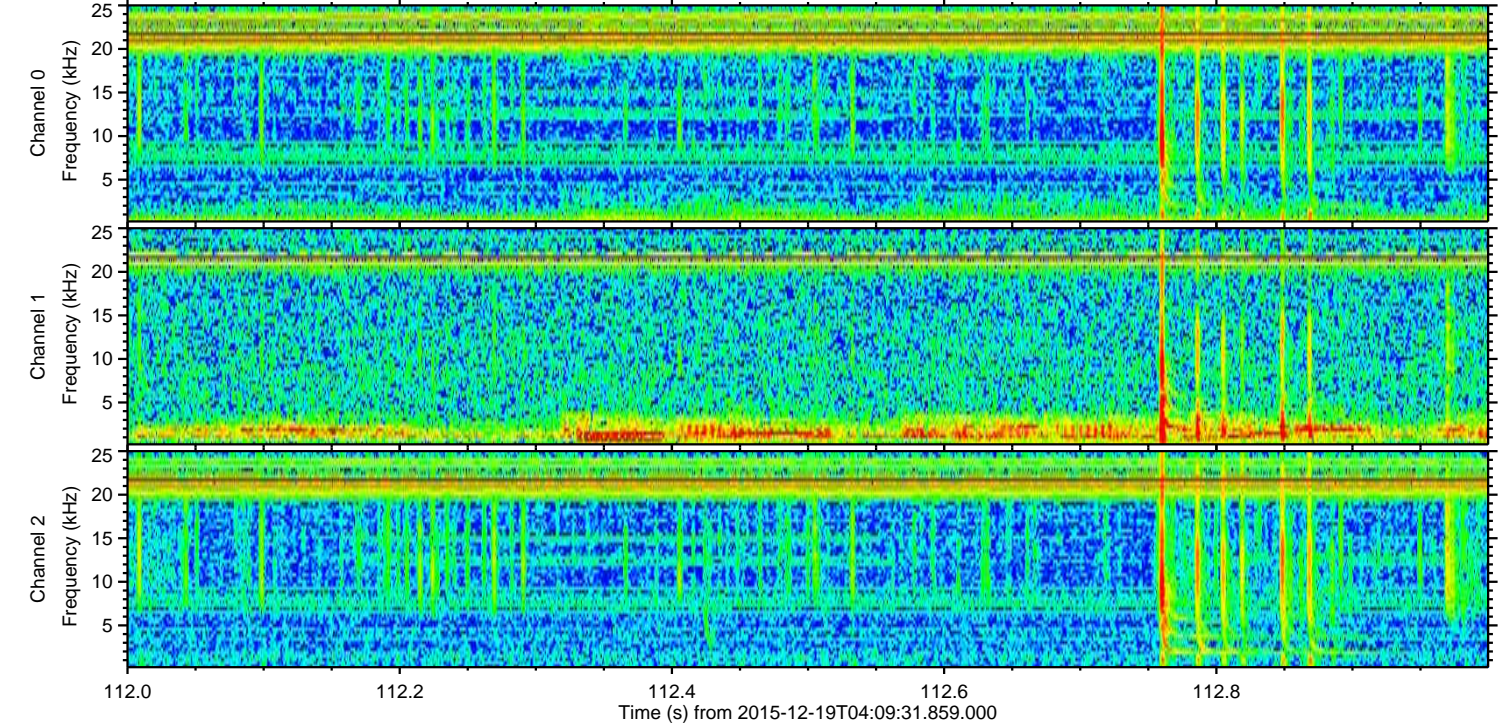
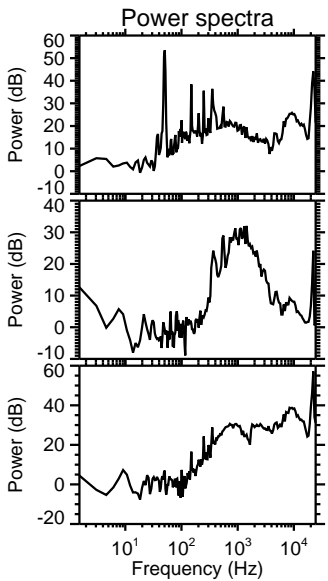
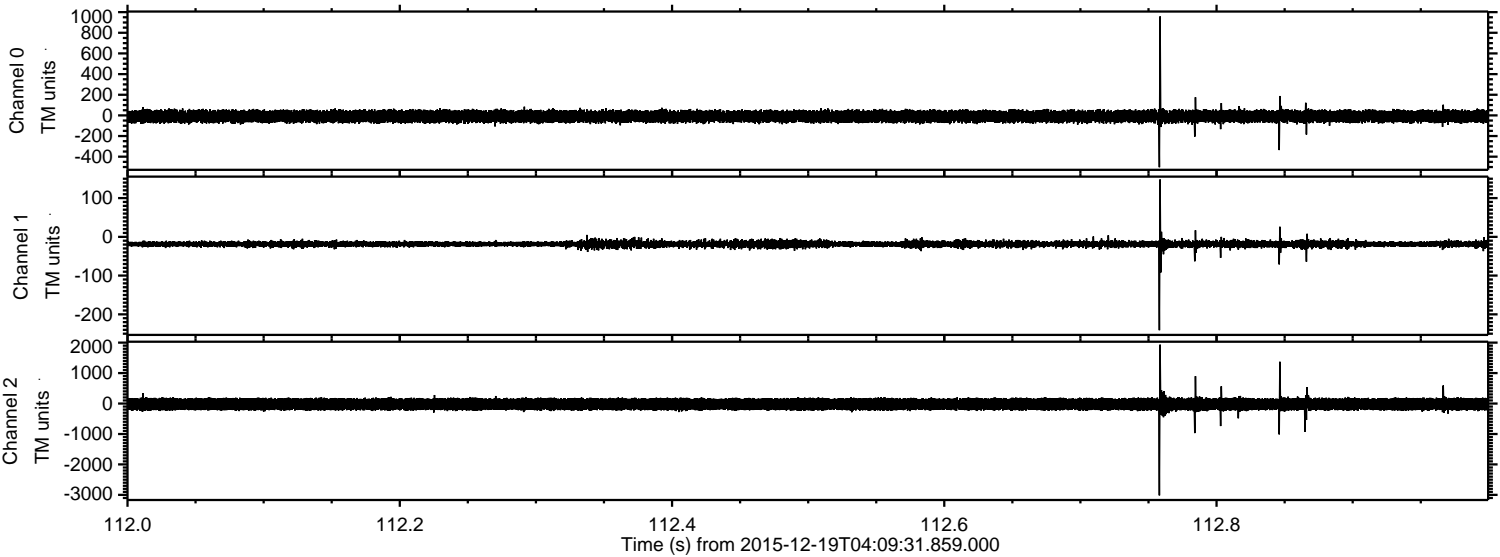

Channel 0
mn: -502
mx: 958
 μ : -9.5
 σ : 30.4

Channel 1
mn: -241
mx: 148
 μ : -18.8
 σ : 5.3

Channel 2
mn: -3017
mx: 1933
 μ : -21.5
 σ : 115.3

Processed Sat Jan 30 16:15:00 2016 by ELM ver.2012-10-06 from 001__elm20151219_040930__dat00.bin

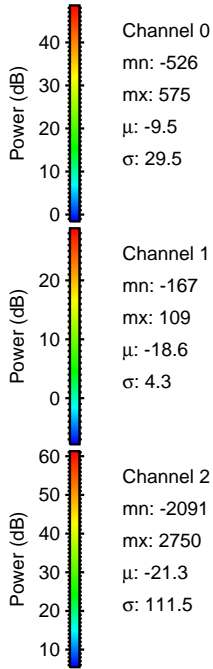
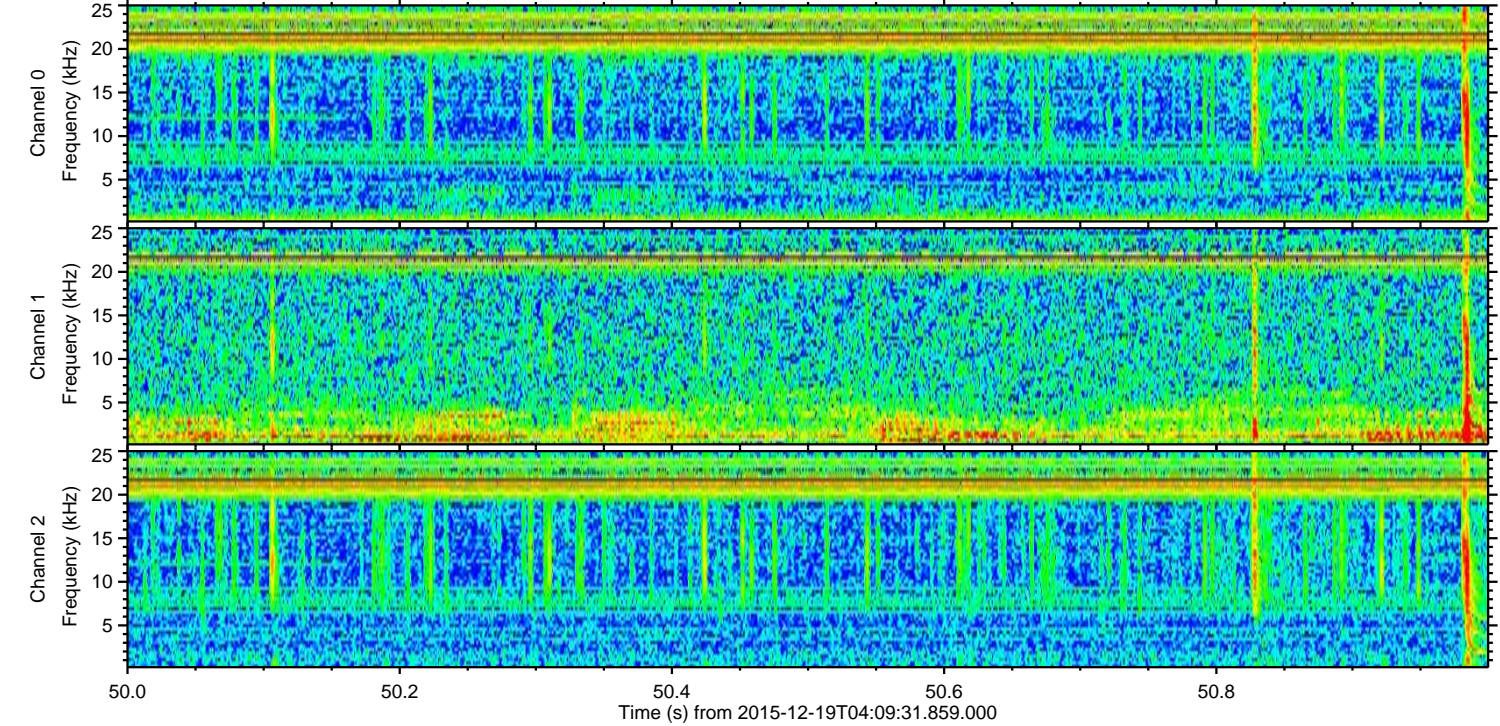
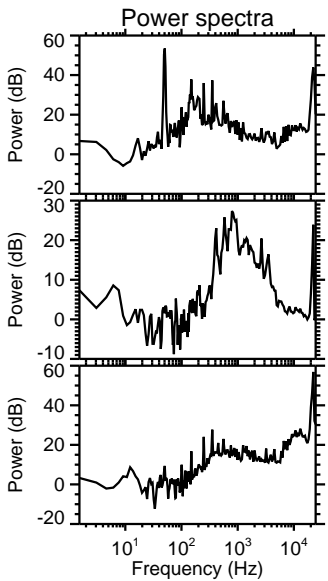
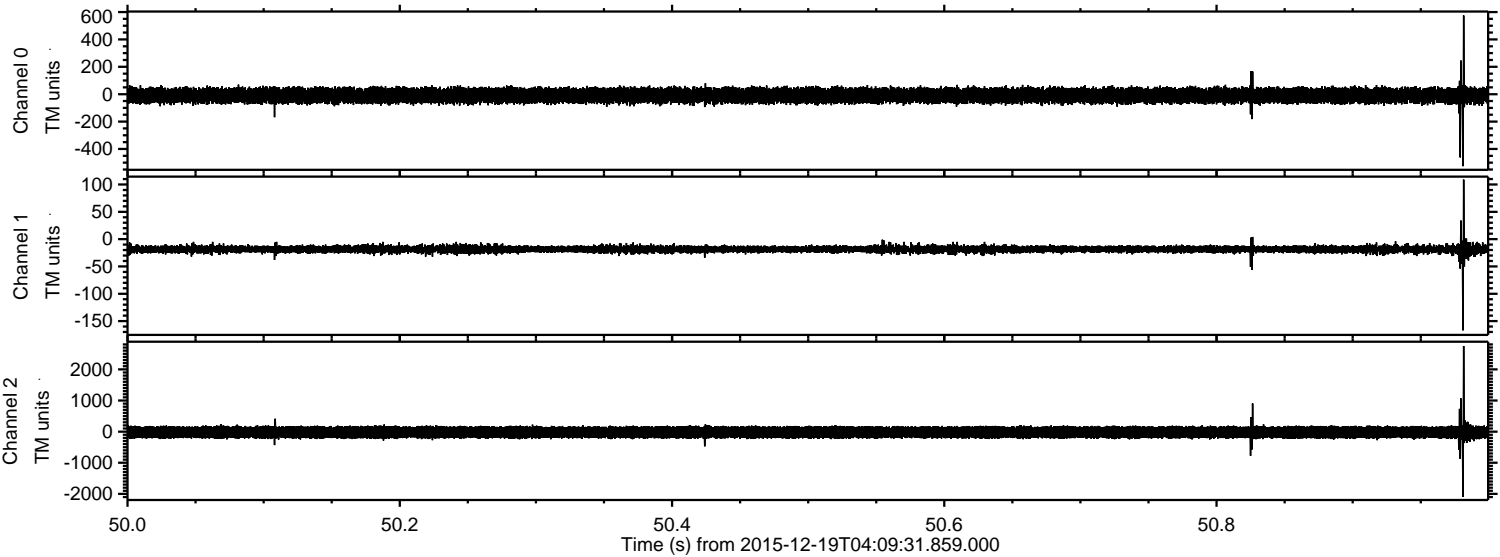

Processed Sat Jan 30 16:15:01 2016 by ELM ver.2012-10-06 from 001__elm20151219_040930__dat00.bin

