

ELMAVAN 3D WAVEFORMS (Measured data sampled at 50 kHz) 51000 packets of 144 samples from 2015-12-18T21:44:15.661.000.

Processed Sat Jan 30 01:49:06 2016 by ELM ver.2012-10-06 from 001__elm20151218_214414__dat00.bin

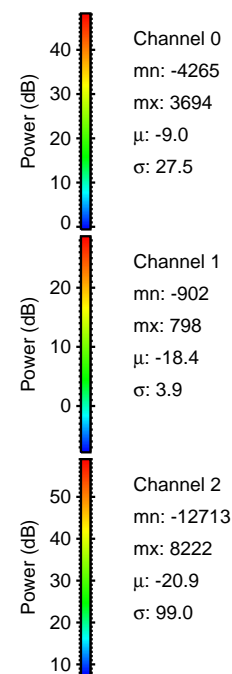
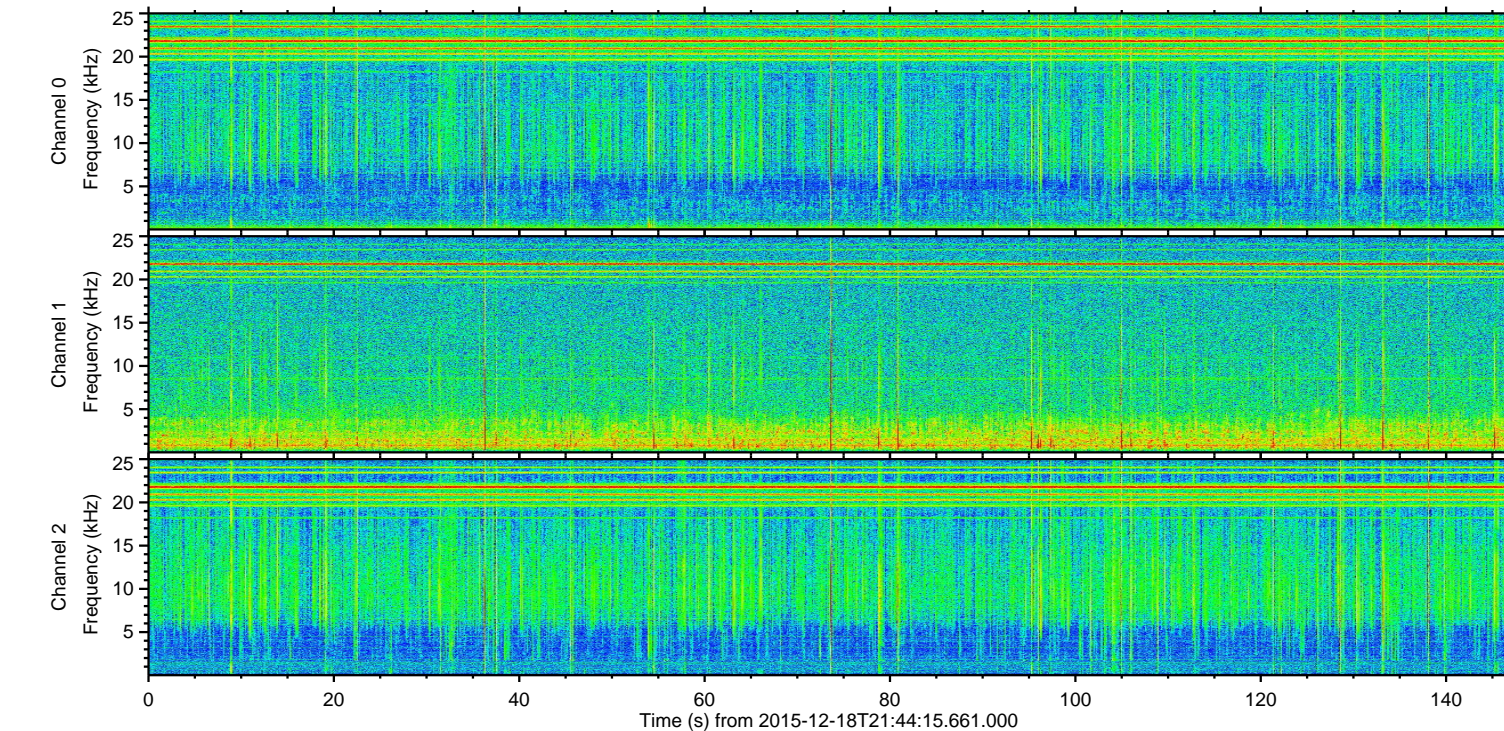
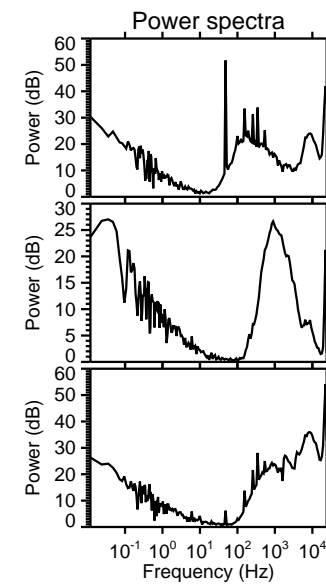
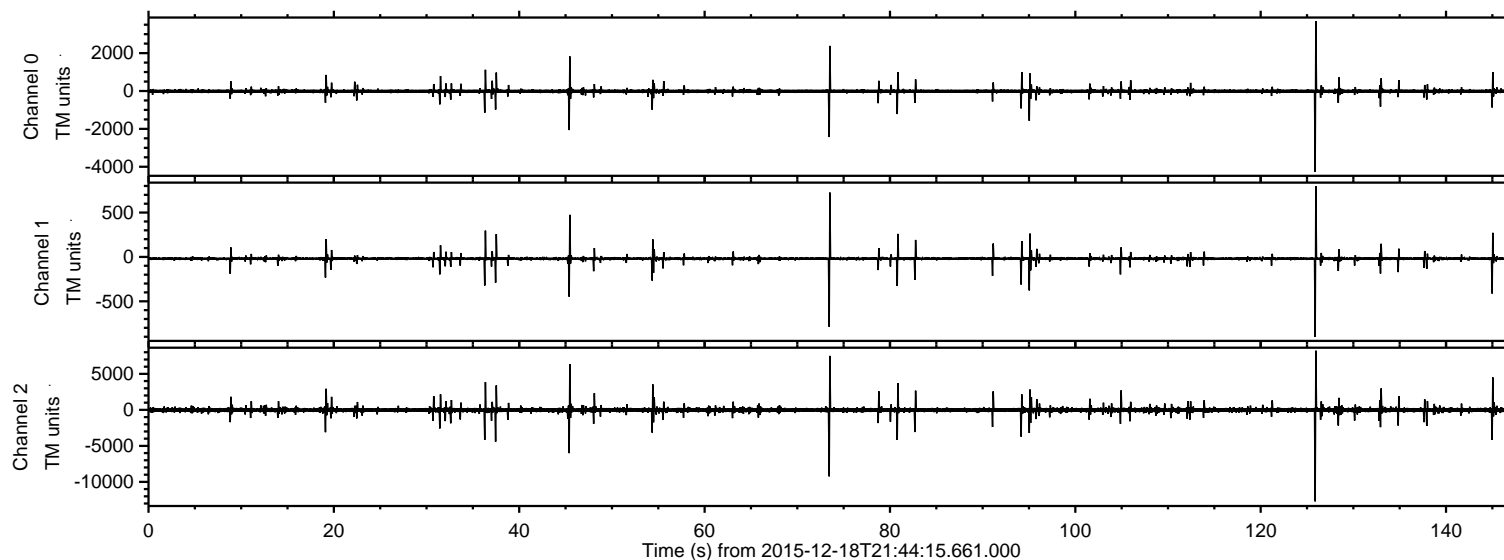

ELMAVAN 3D WAVEFORMS (Measured data sampled at 50 kHz) 51000 packets of 144 samples from 2015-12-18T21:44:15.661.000. Part 126/147

Processed Sat Jan 30 01:49:18 2016 by ELM ver.2012-10-06 from 001__elm20151218_214414__dat00.bin

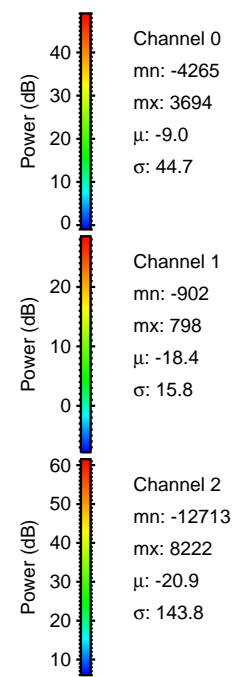
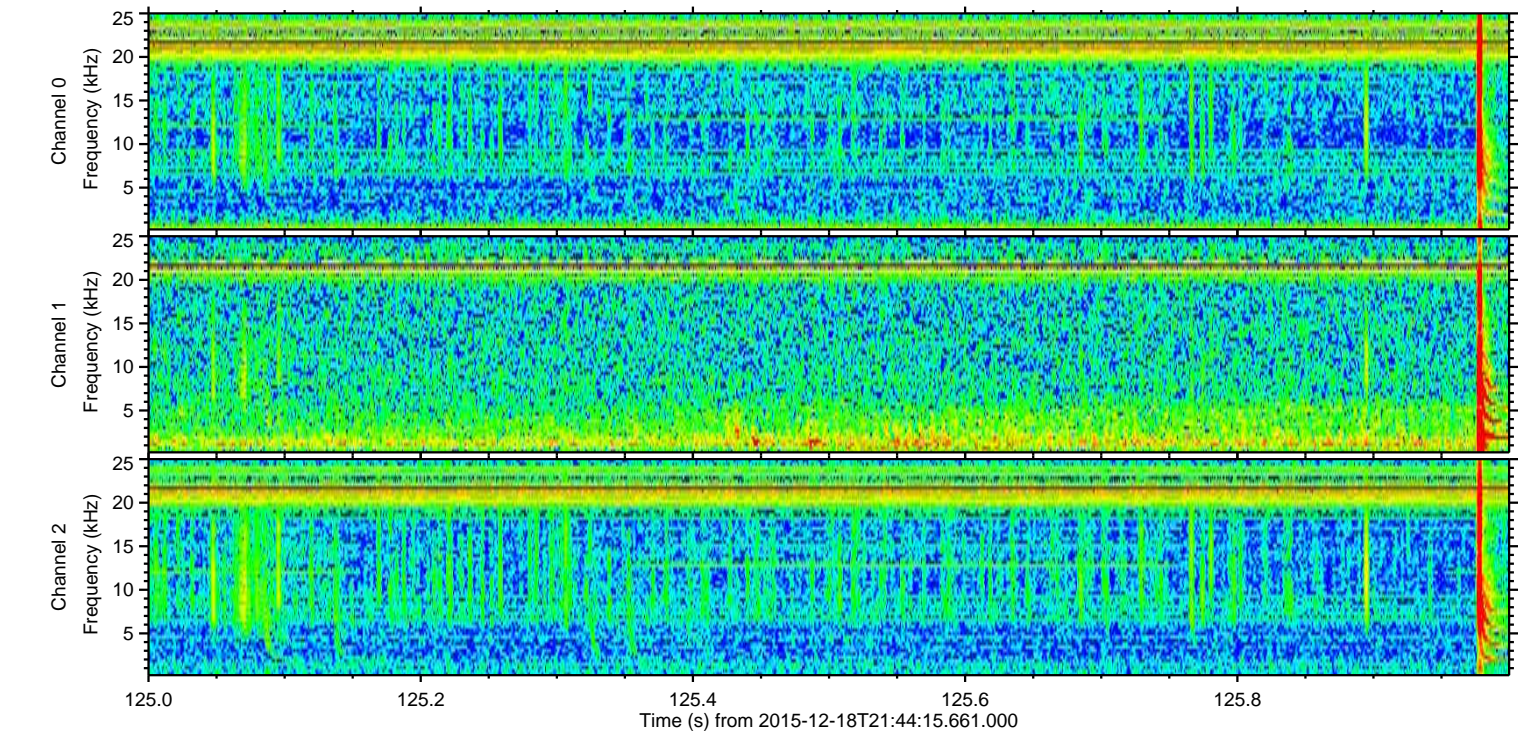
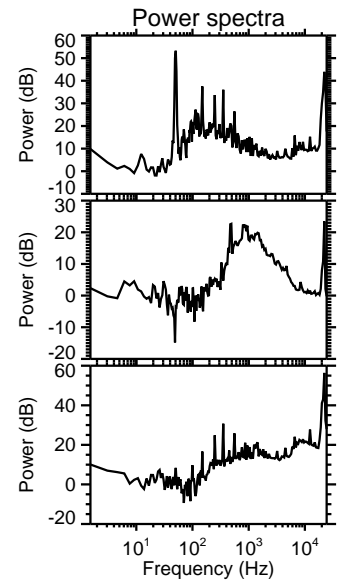
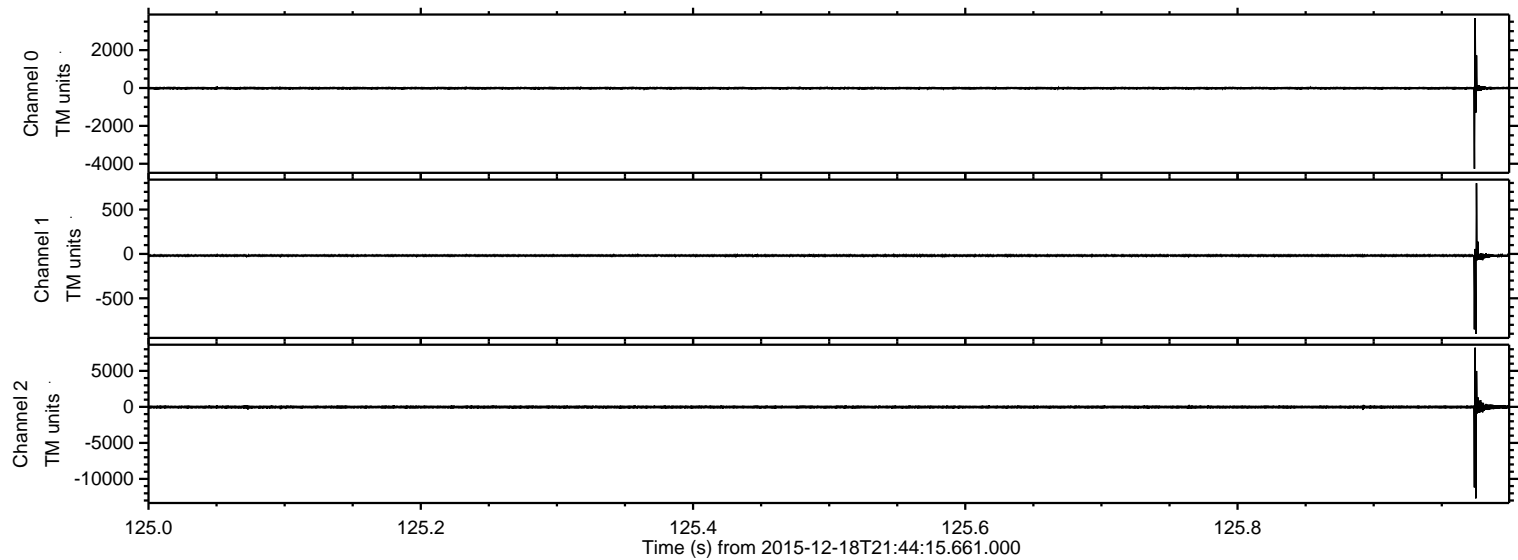

Processed Sat Jan 30 01:49:19 2016 by ELM ver.2012-10-06 from 001__elm20151218_214414__dat00.bin

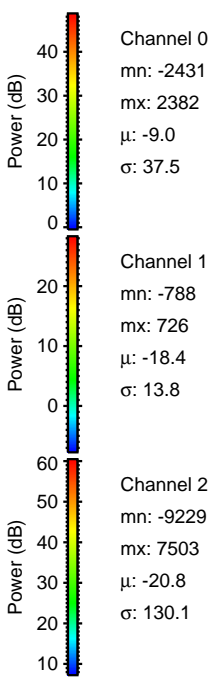
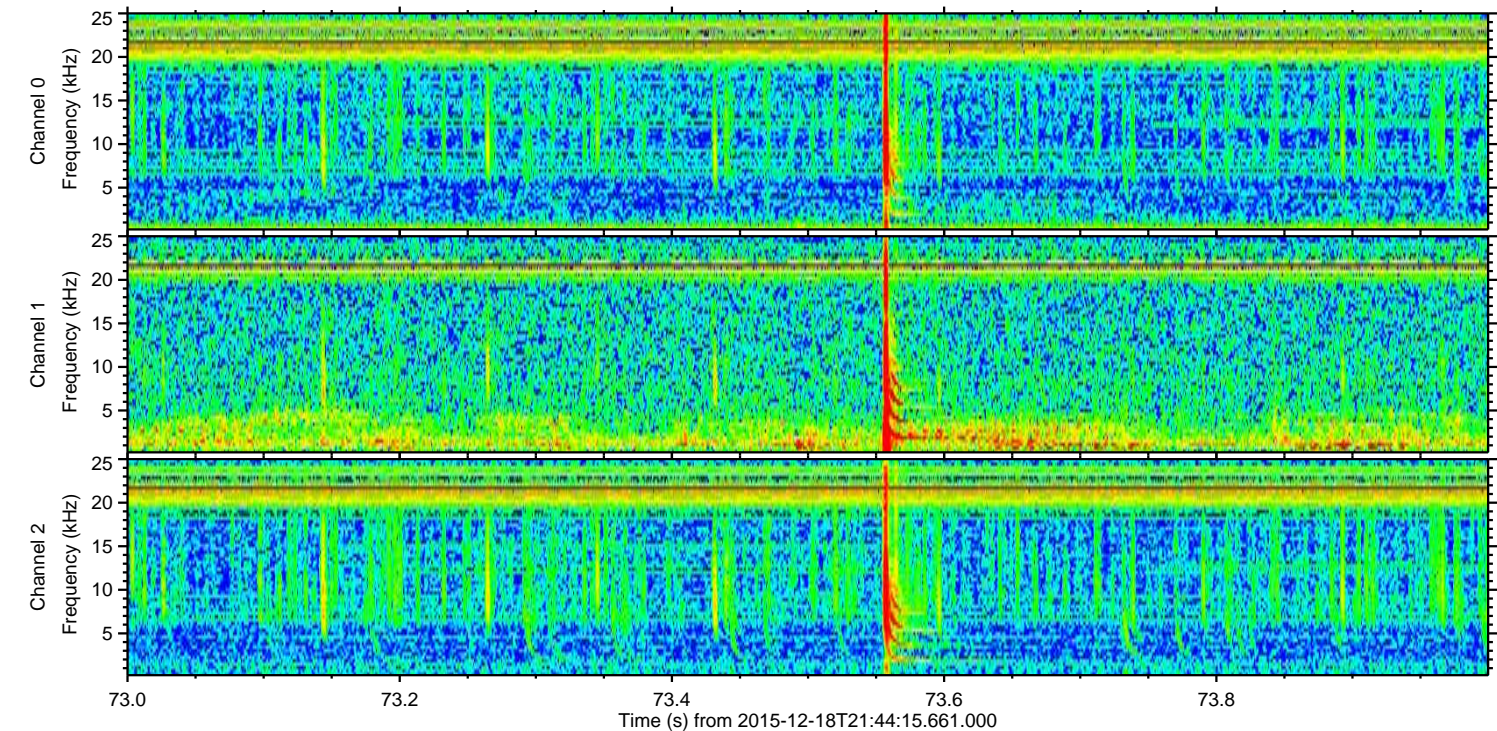
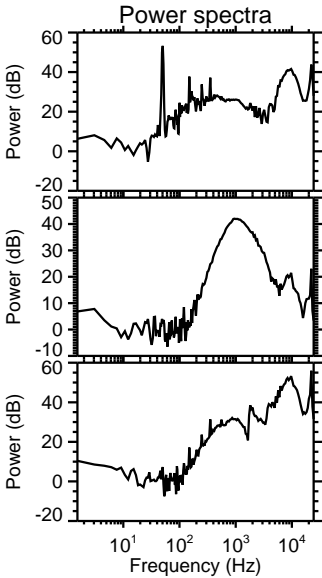
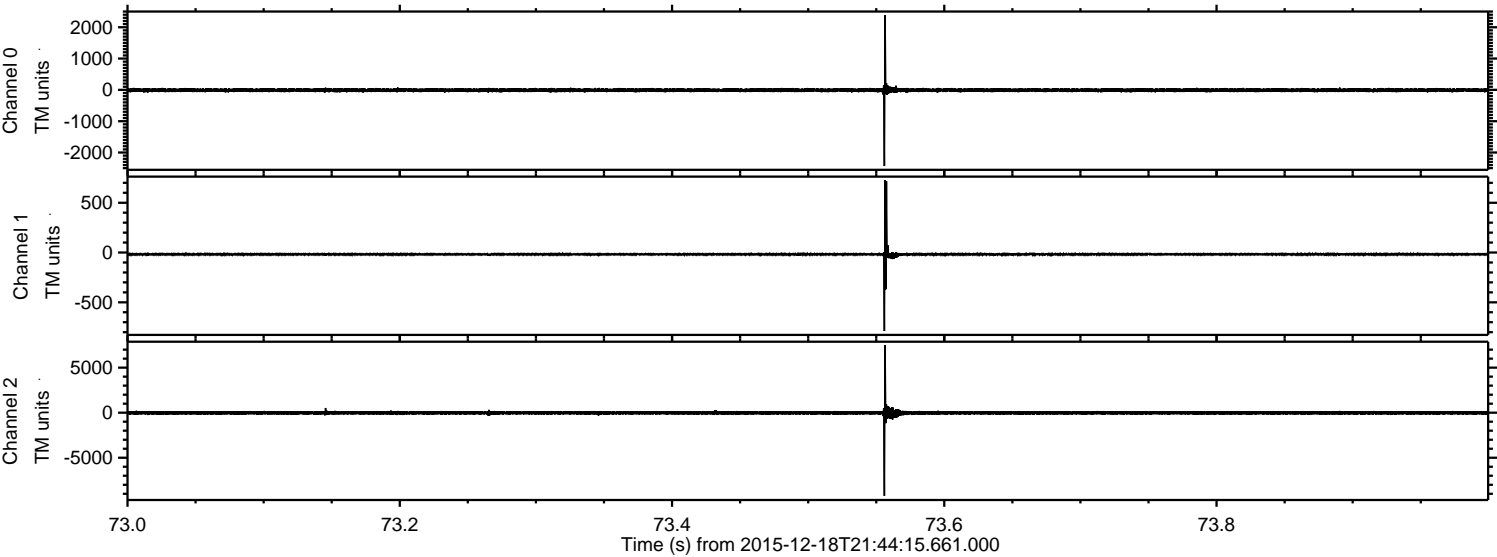

ELMAVAN 3D WAVEFORMS (Measured data sampled at 50 kHz) 51000 packets of 144 samples from 2015-12-18T21:44:15.661.000. Part 46/147

Processed Sat Jan 30 01:49:20 2016 by ELM ver.2012-10-06 from 001__elm20151218_214414__dat00.bin

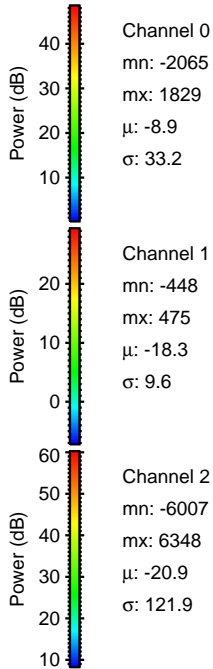
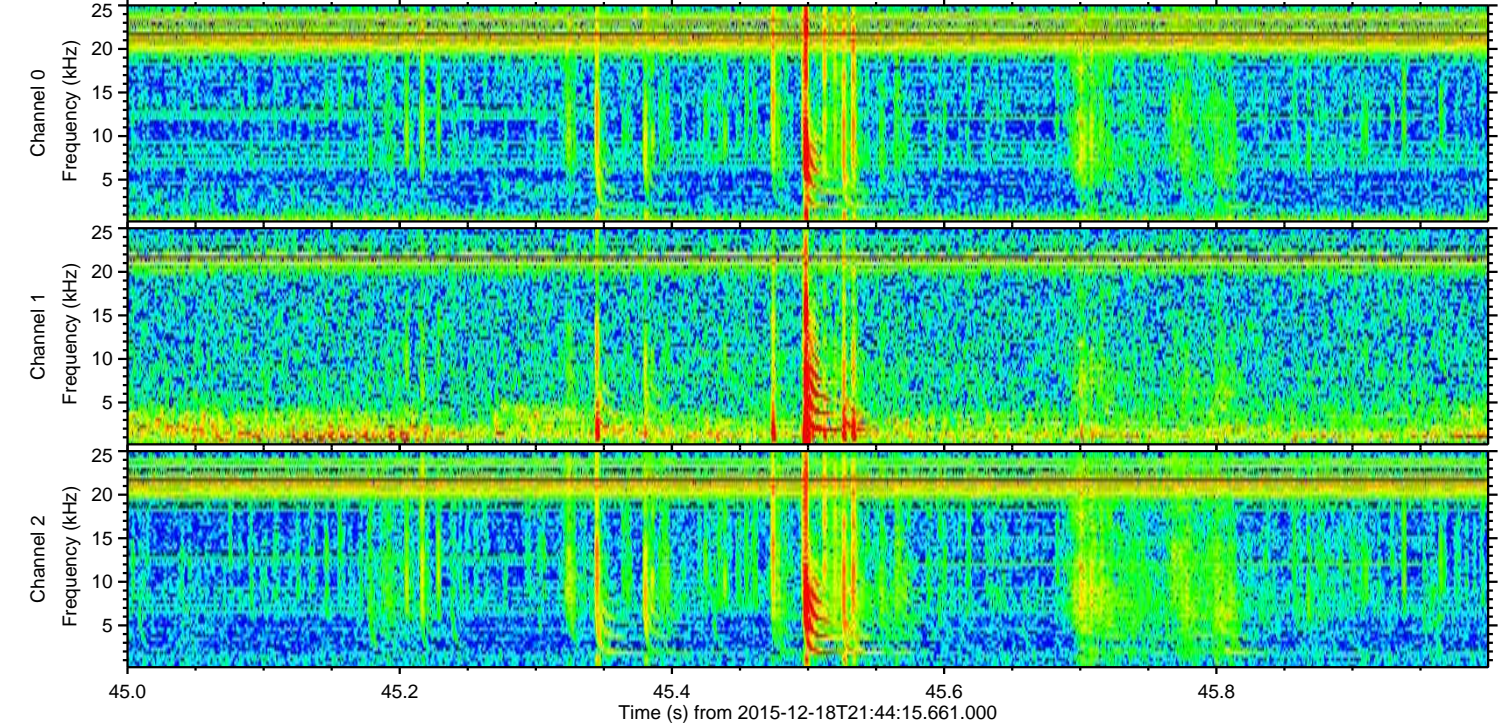
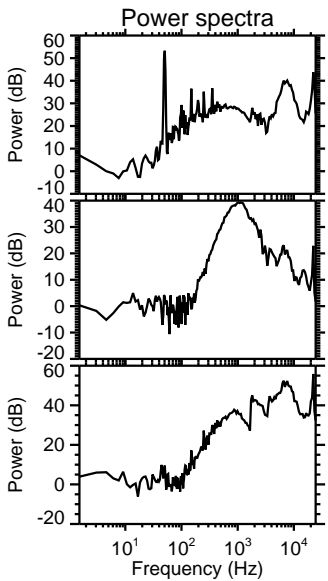
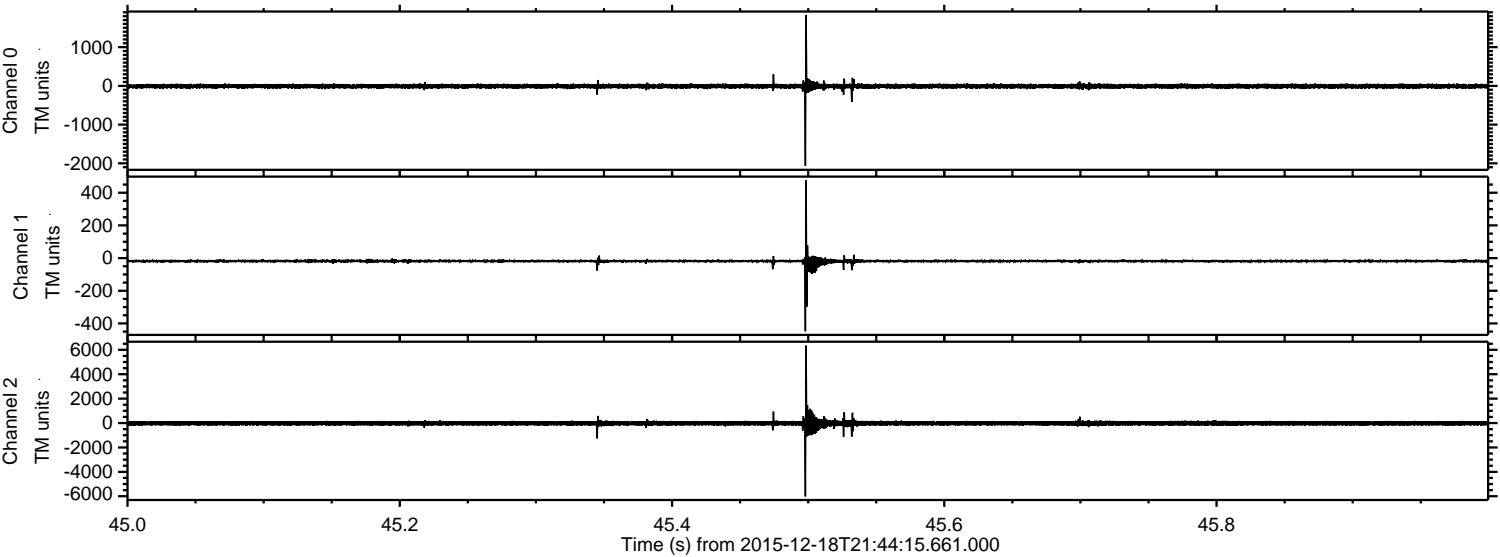

ELMAVAN 3D WAVEFORMS (Measured data sampled at 50 kHz) 51000 packets of 144 samples from 2015-12-18T21:44:15.661.000. Part 146/147

Processed Sat Jan 30 01:49:21 2016 by ELM ver.2012-10-06 from 001__elm20151218_214414__dat00.bin

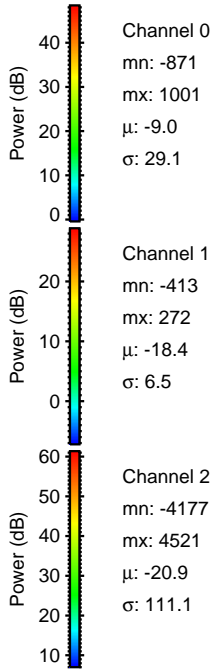
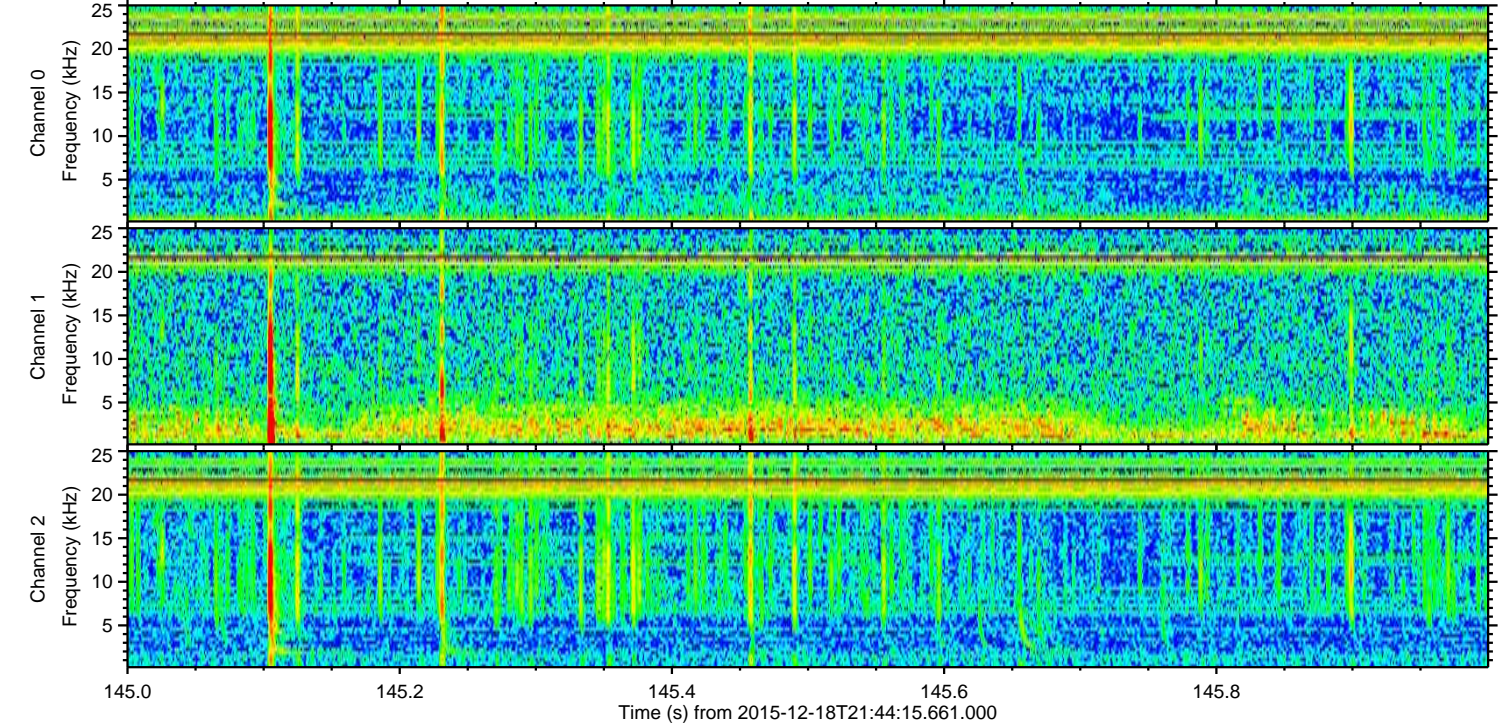
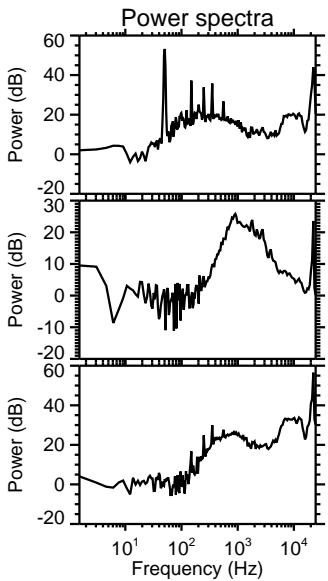
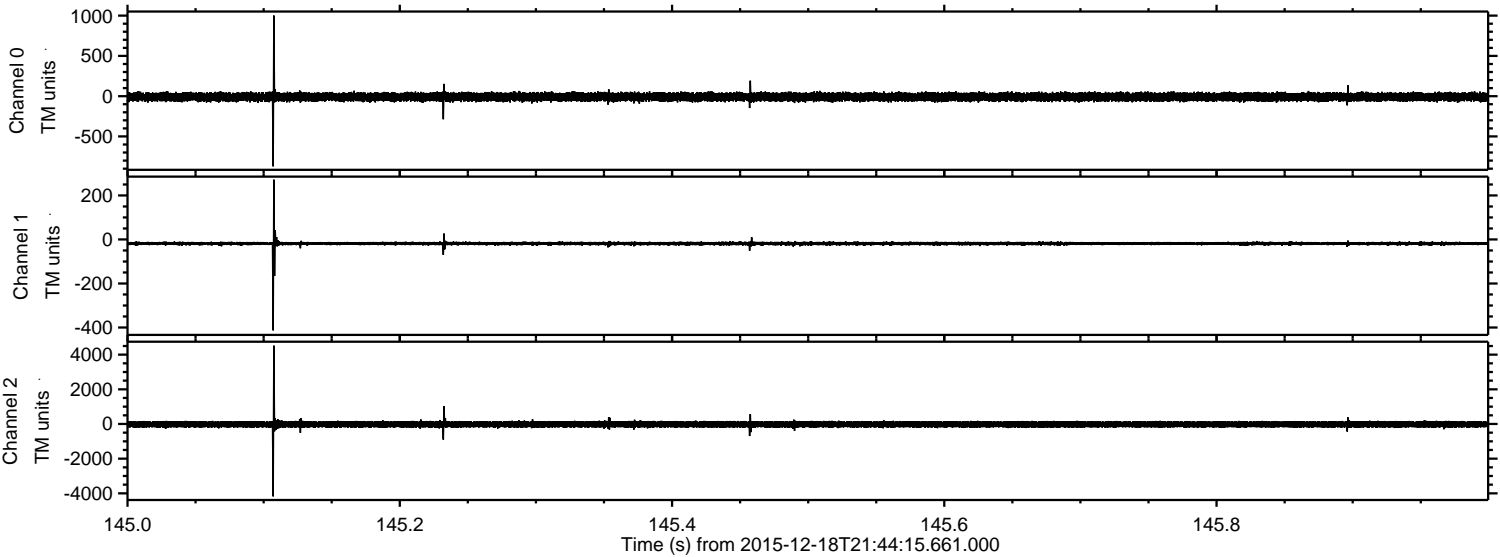

Processed Sat Jan 30 01:49:22 2016 by ELM ver.2012-10-06 from 001__elm20151218_214414__dat00.bin

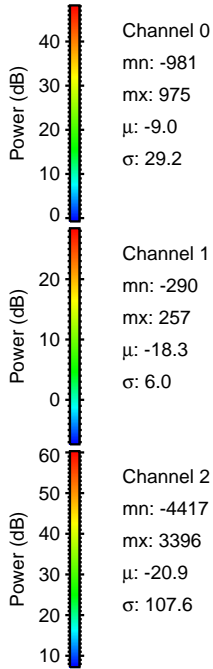
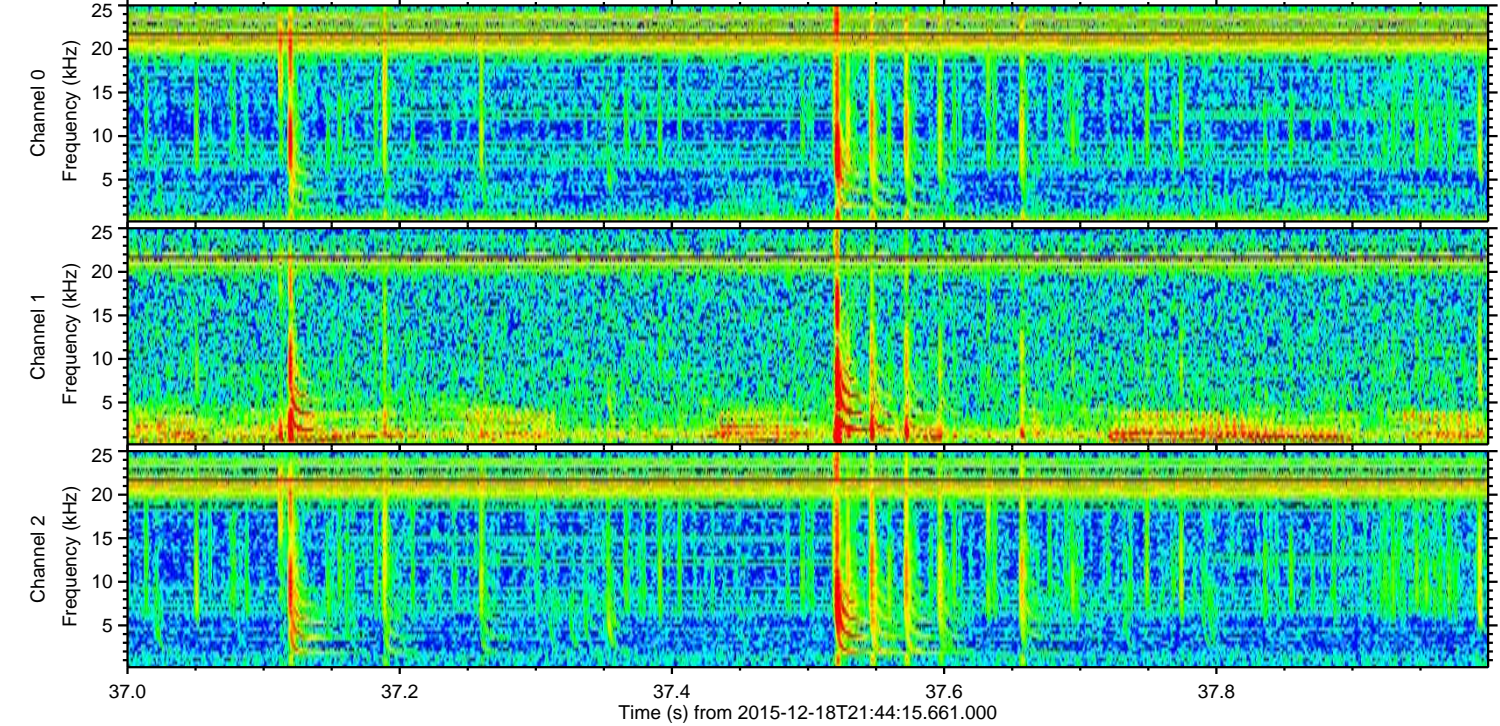
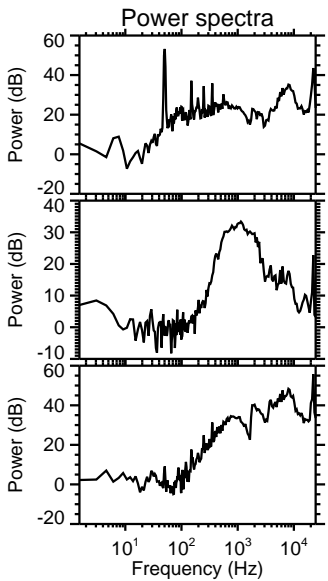
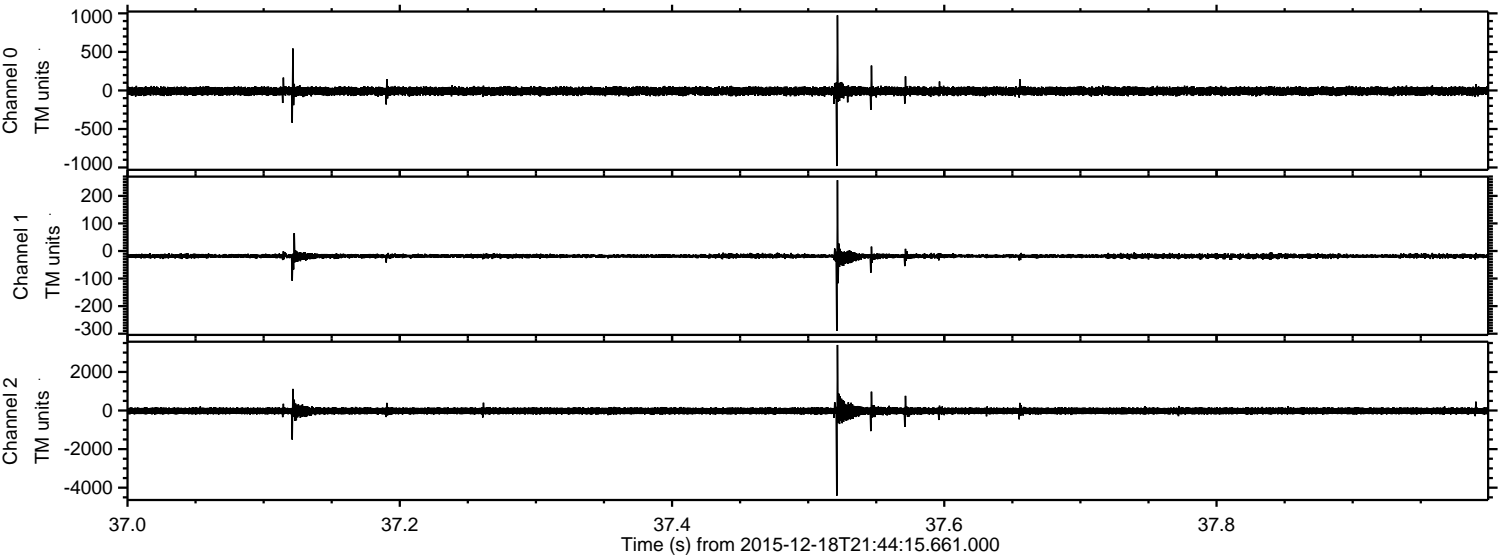

Processed Sat Jan 30 01:49:23 2016 by ELM ver.2012-10-06 from 001__elm20151218_214414__dat00.bin

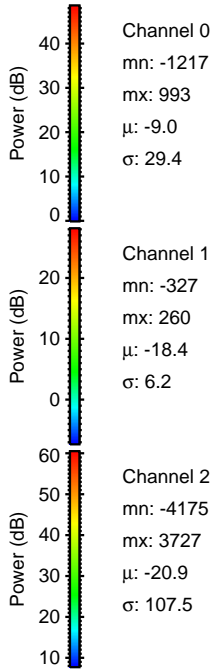
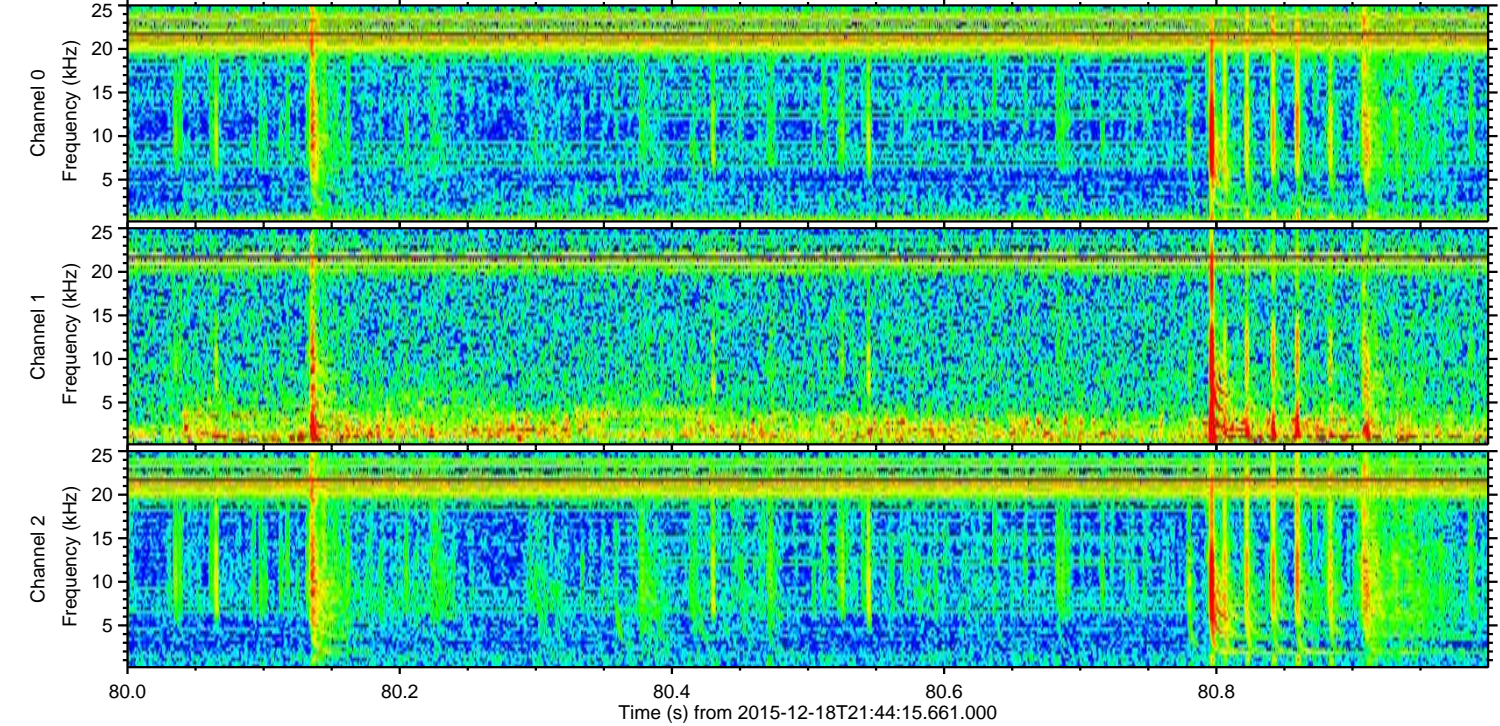
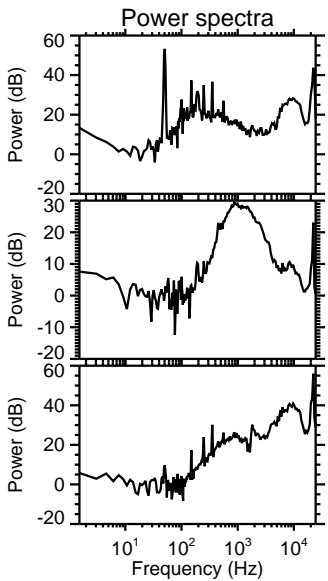
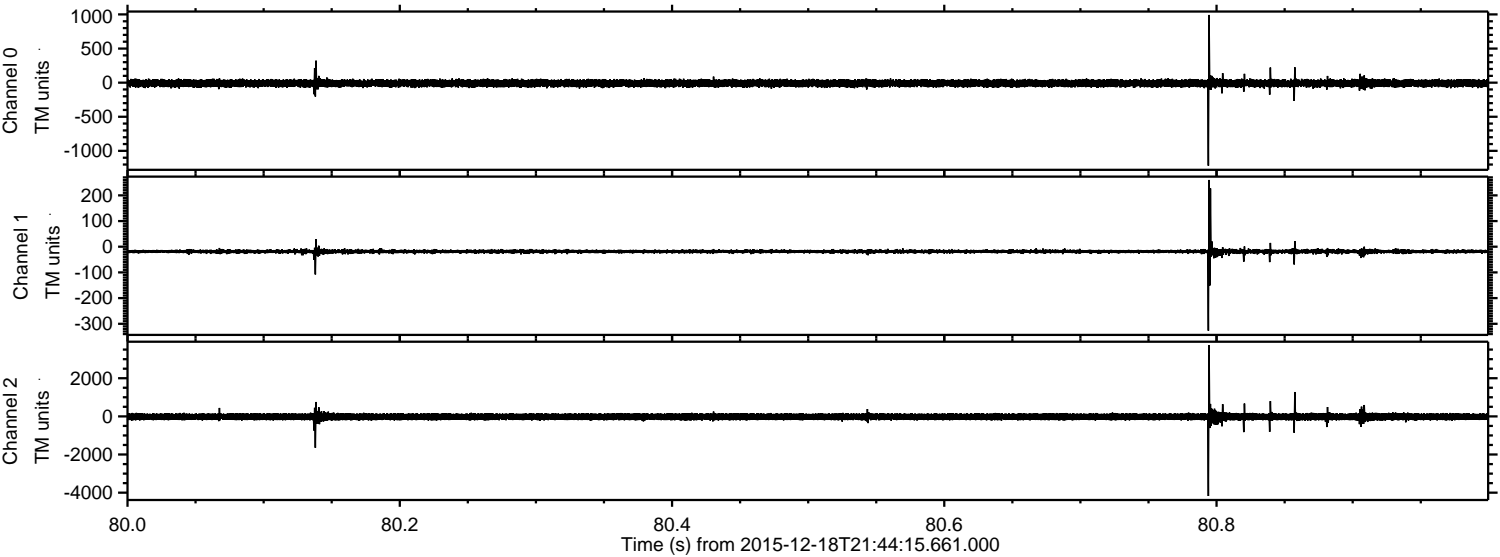

Processed Sat Jan 30 01:49:24 2016 by ELM ver.2012-10-06 from 001__elm20151218_214414__dat00.bin

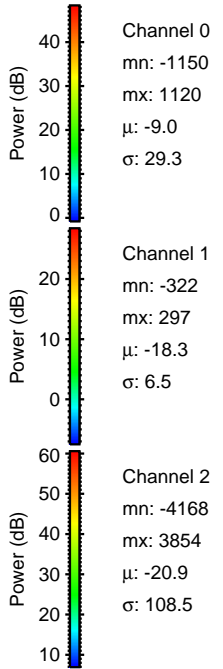
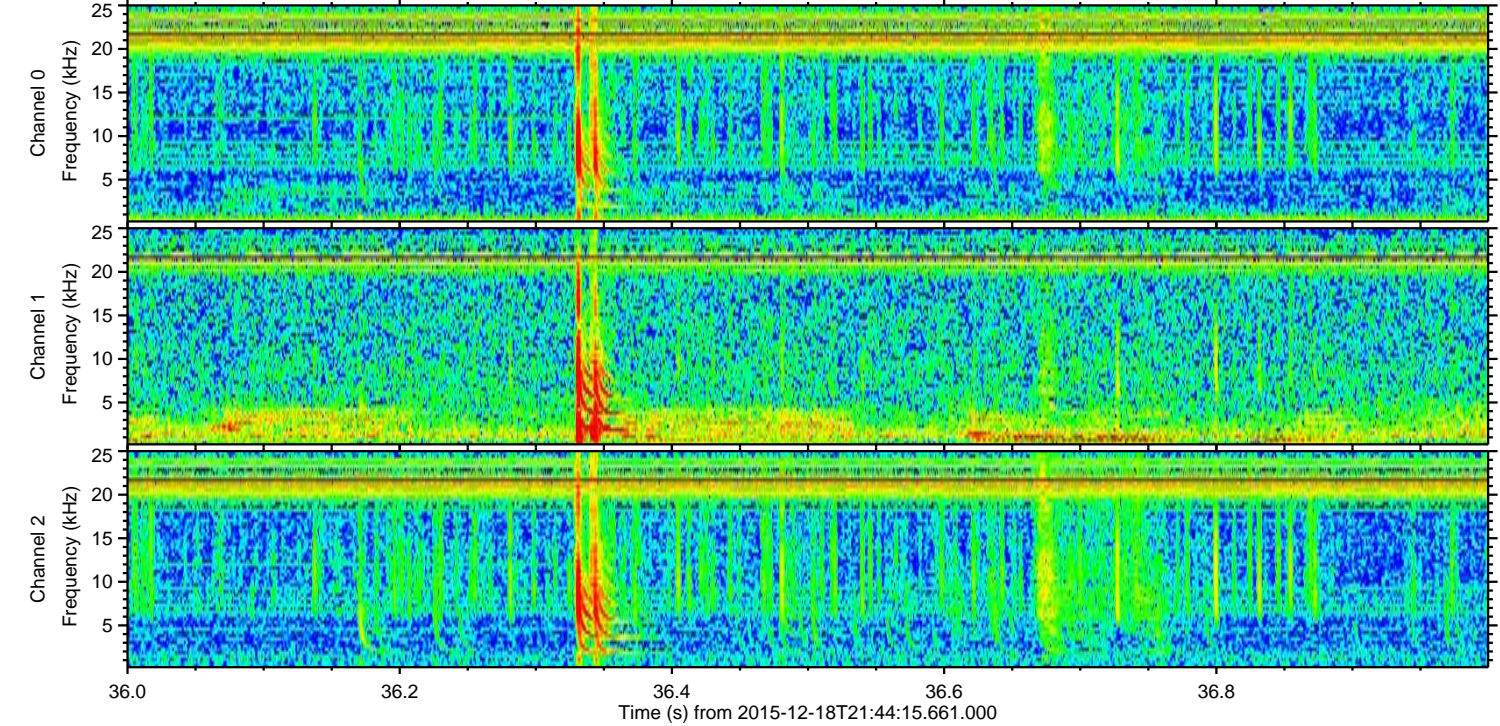
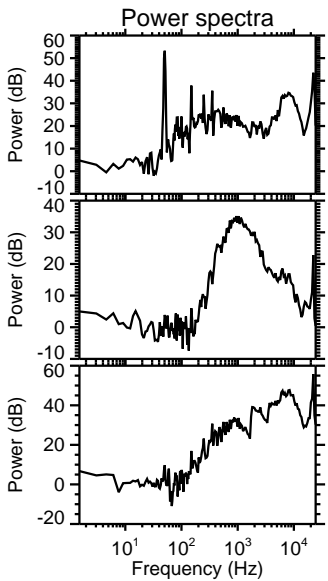
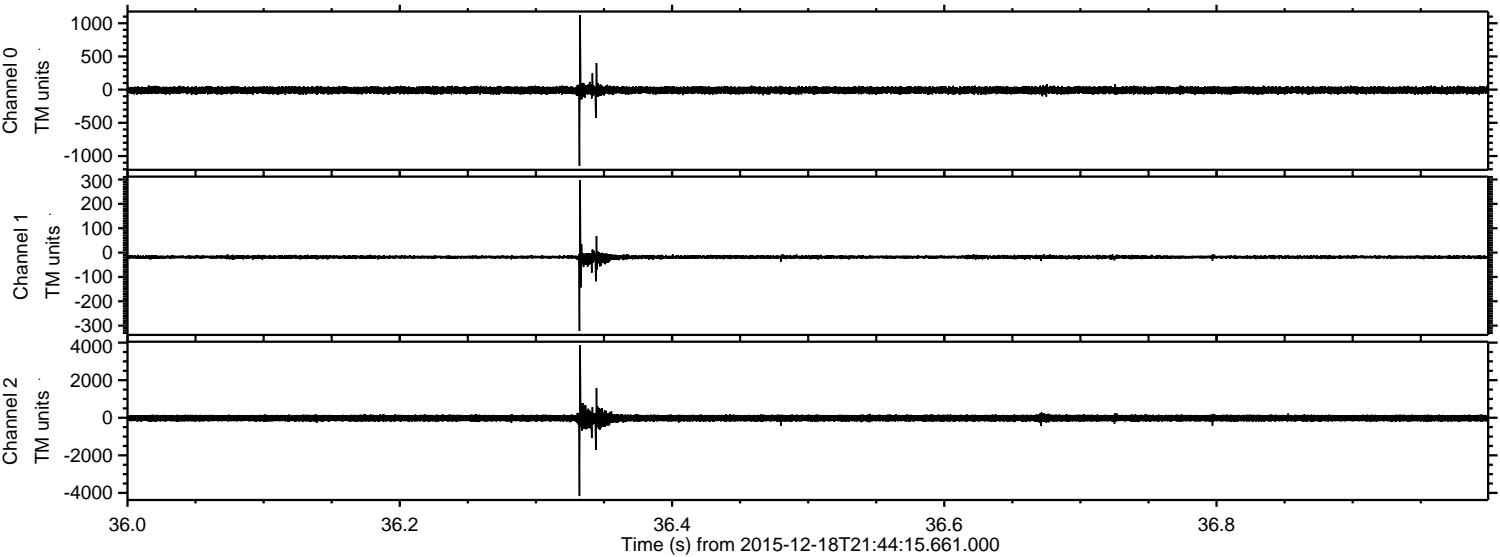

Channel 0
mn: -1150
mx: 1120
 μ : -9.0
 σ : 29.3

Channel 1
mn: -322
mx: 297
 μ : -18.3
 σ : 6.5

Channel 2
mn: -4168
mx: 3854
 μ : -20.9
 σ : 108.5

Processed Sat Jan 30 01:49:25 2016 by ELM ver.2012-10-06 from 001__elm20151218_214414__dat00.bin

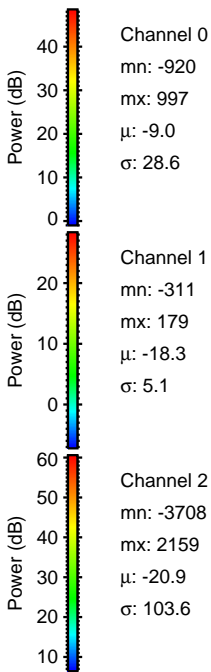
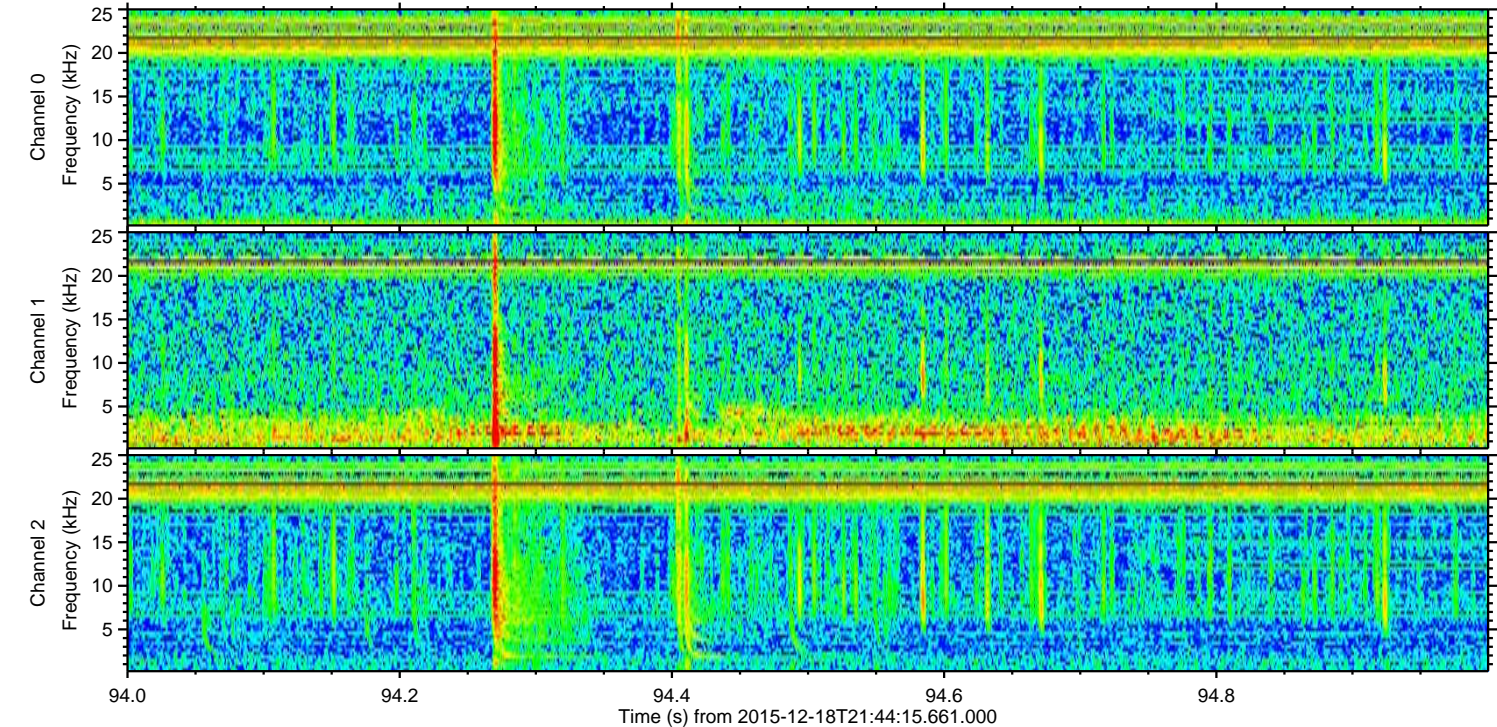
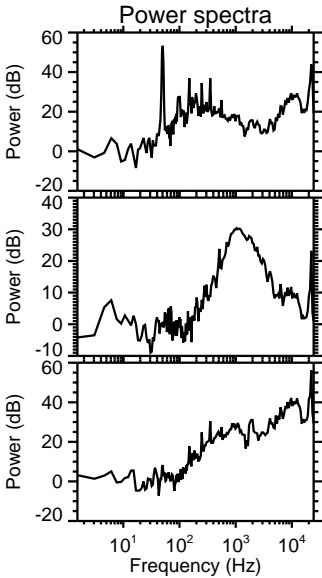
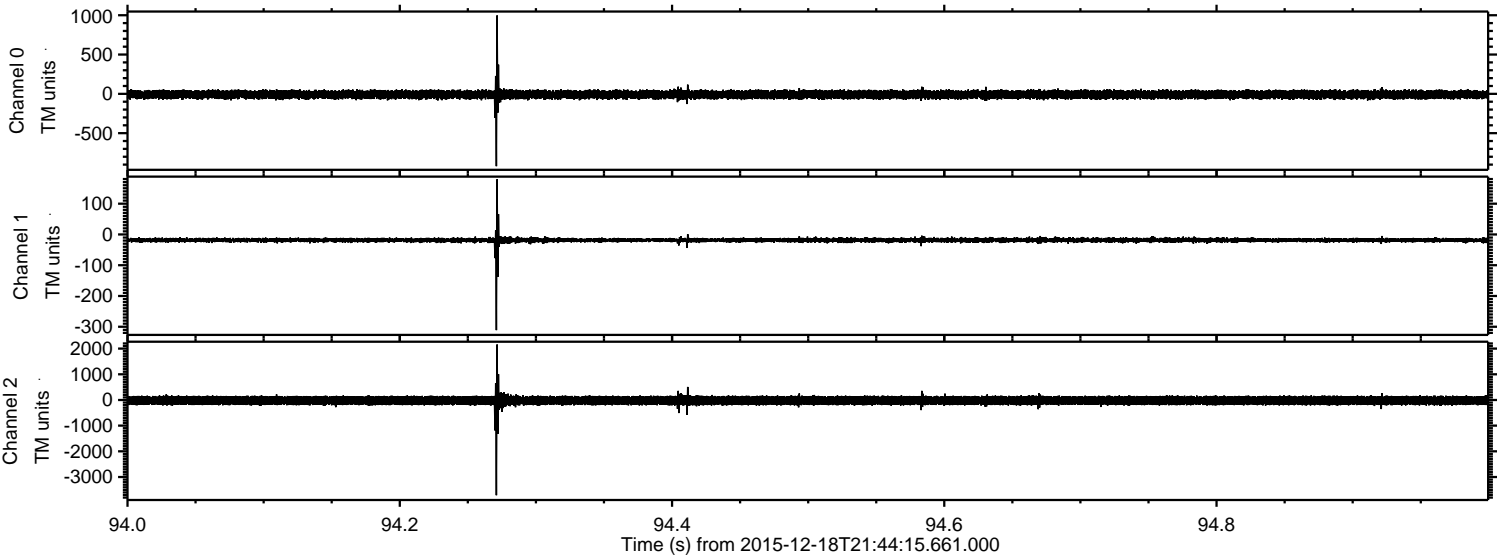

Processed Sat Jan 30 01:49:26 2016 by ELM ver.2012-10-06 from 001__elm20151218_214414__dat00.bin

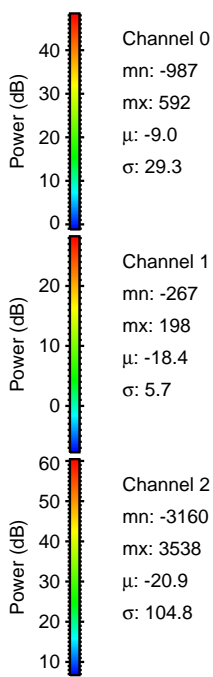
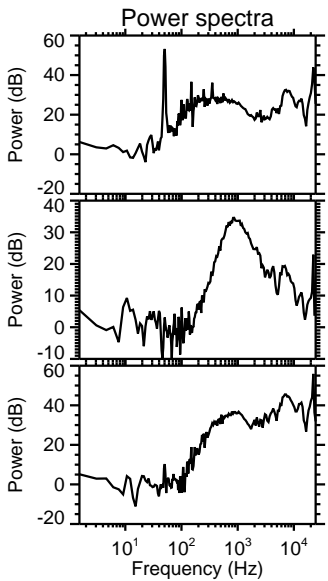
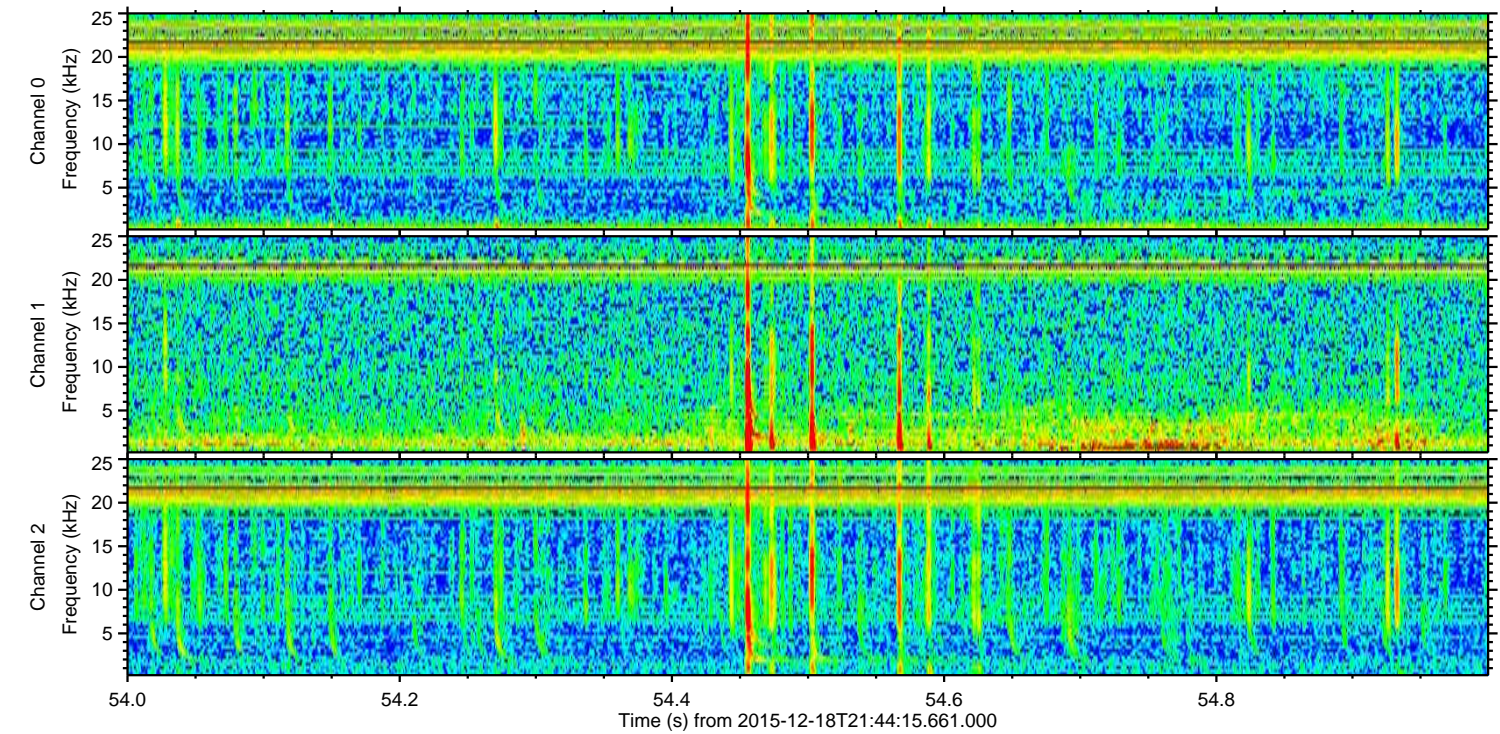
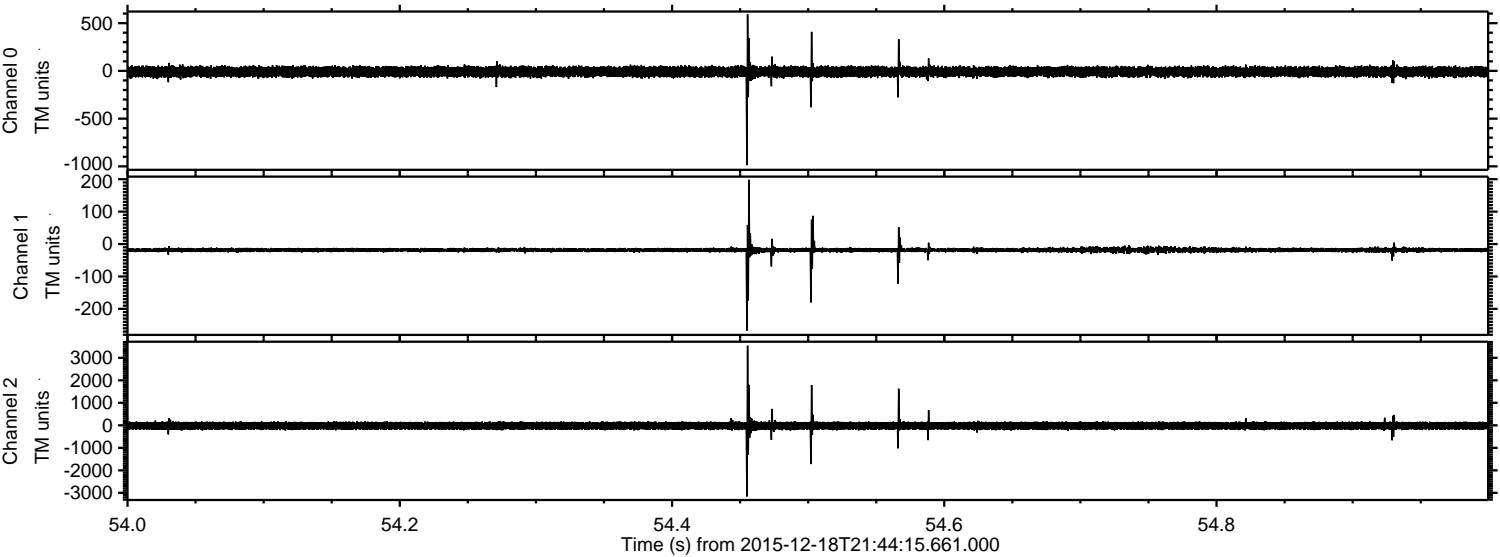

Channel 0
mn: -987
mx: 592
 μ : -9.0
 σ : 29.3

Channel 1
mn: -267
mx: 198
 μ : -18.4
 σ : 5.7

Channel 2
mn: -3160
mx: 3538
 μ : -20.9
 σ : 104.8

Processed Sat Jan 30 01:49:27 2016 by ELM ver.2012-10-06 from 001__elm20151218_214414__dat00.bin

