

ELMAVAN 3D WAVEFORMS (Measured data sampled at 50 kHz) 51000 packets of 144 samples from 2015-12-18T20:34:12.711.000.

Processed Fri Jan 29 23:29:20 2016 by ELM ver.2012-10-06 from 001__elm20151218_203411__dat00.bin

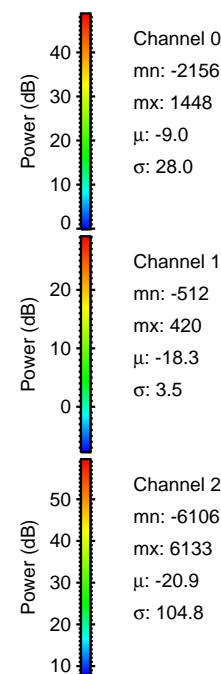

Processed Fri Jan 29 23:29:33 2016 by ELM ver.2012-10-06 from 001__elm20151218_203411__dat00.bin

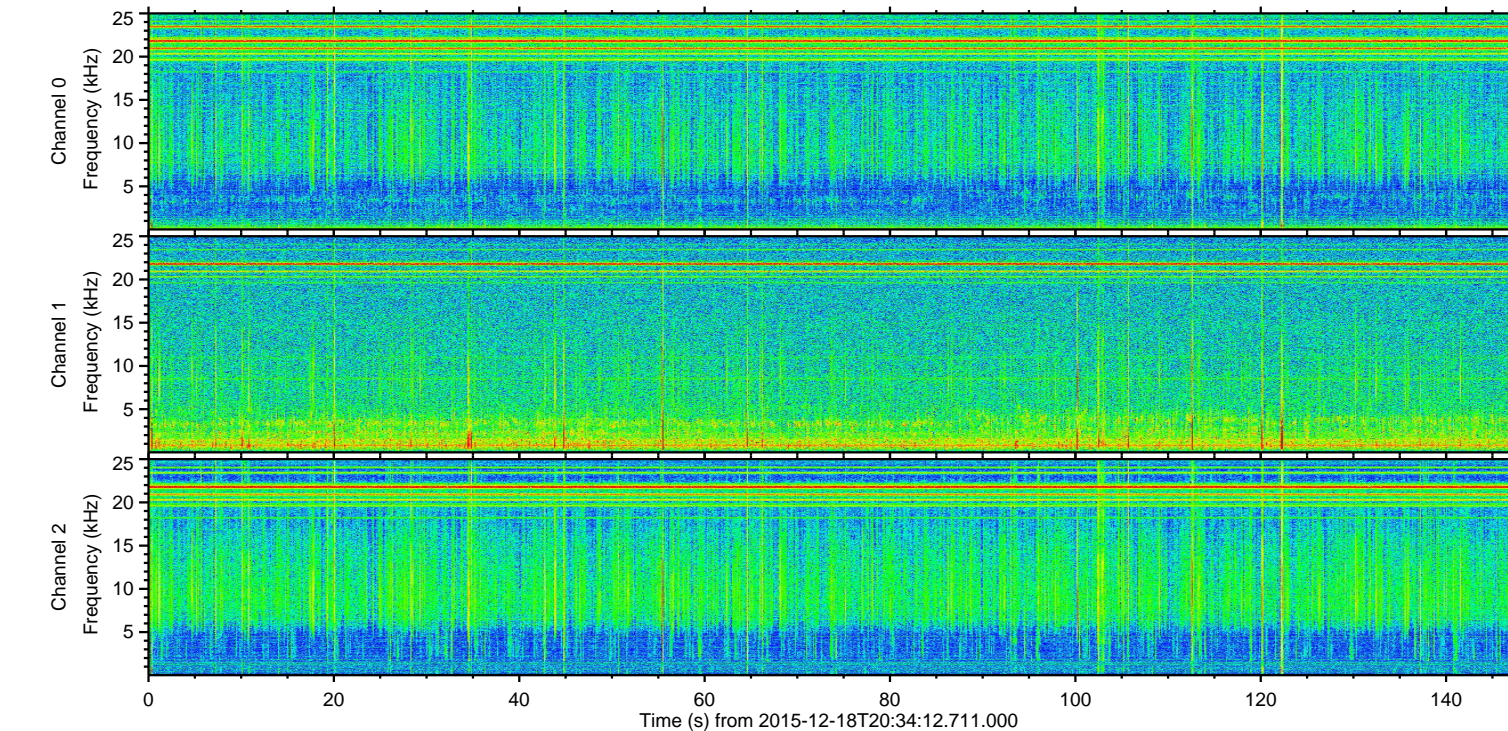
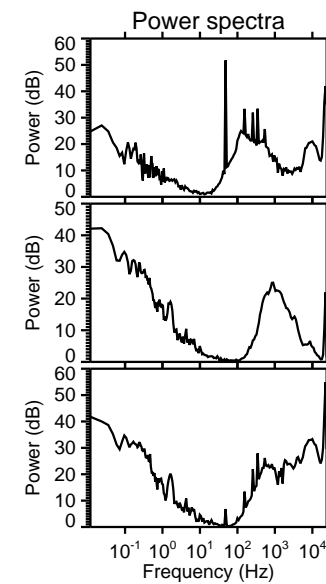
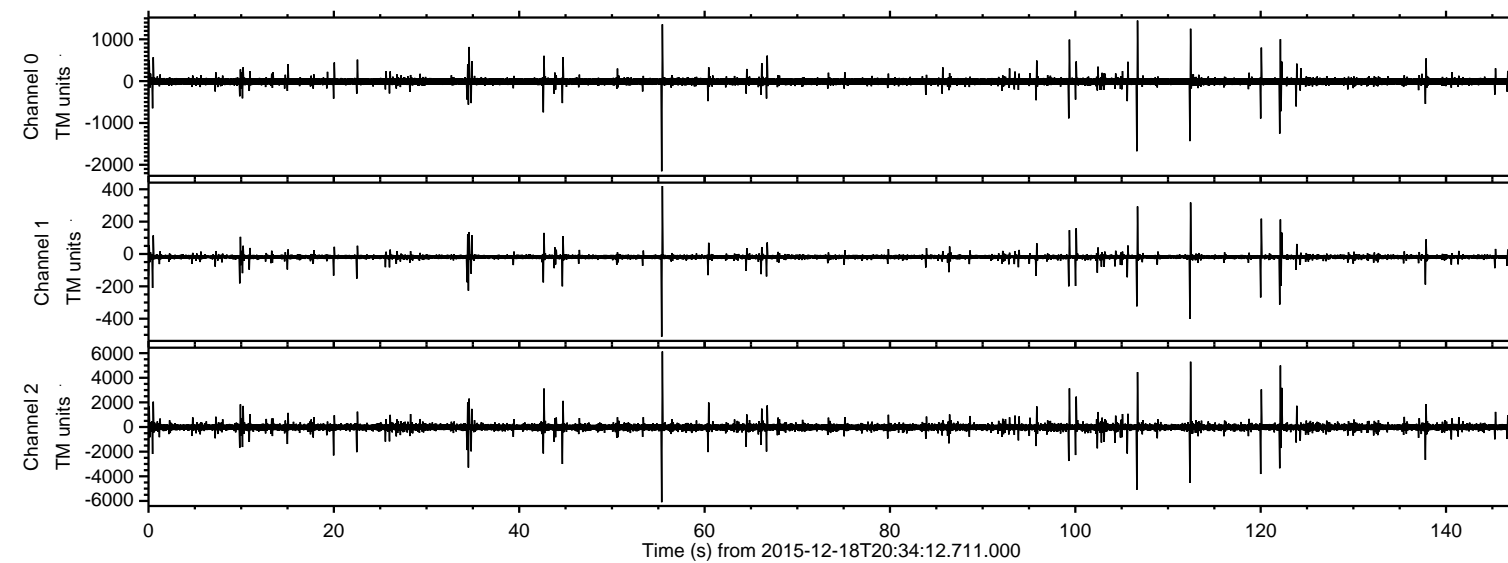
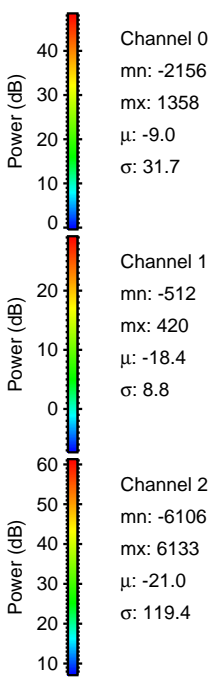
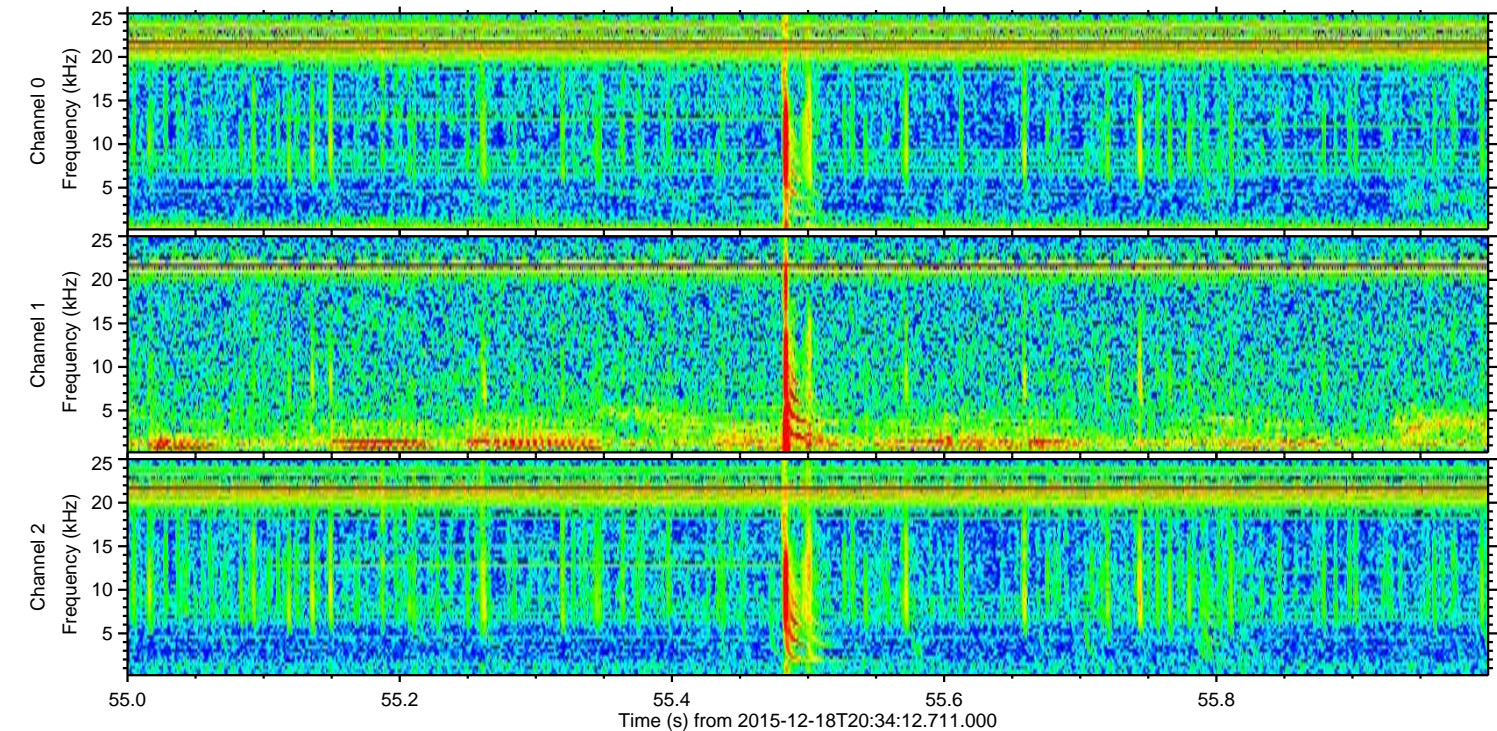
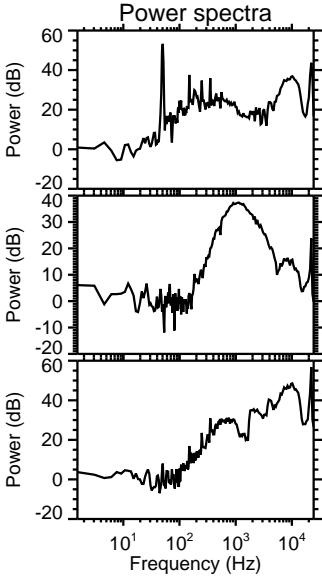
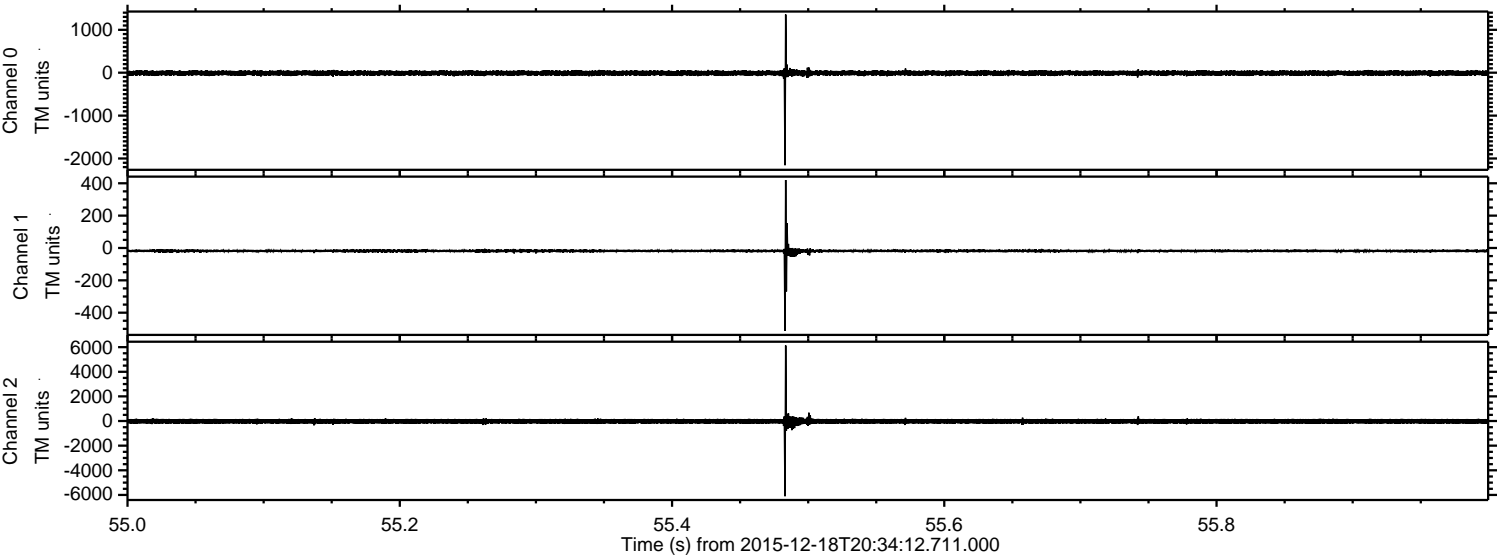

ELMAVAN 3D WAVEFORMS (Measured data sampled at 50 kHz) 51000 packets of 144 samples from 2015-12-18T20:34:12.711.000. Part 113/147

Processed Fri Jan 29 23:29:34 2016 by ELM ver.2012-10-06 from 001__elm20151218_203411__dat00.bin

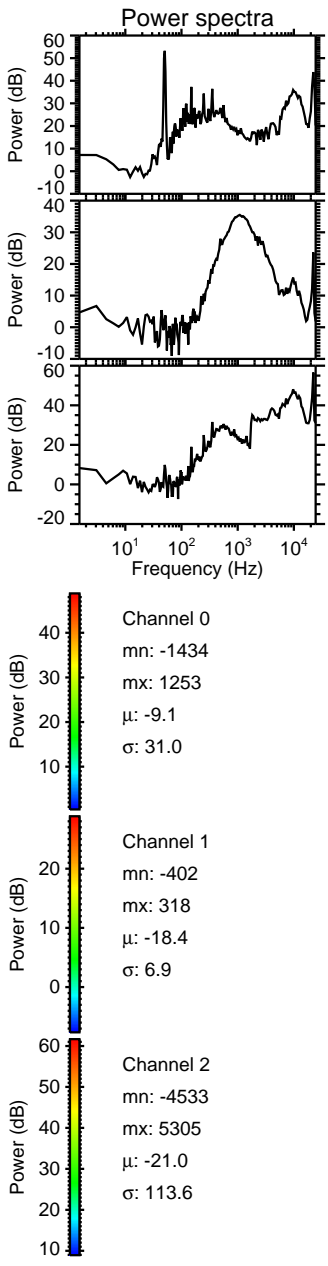
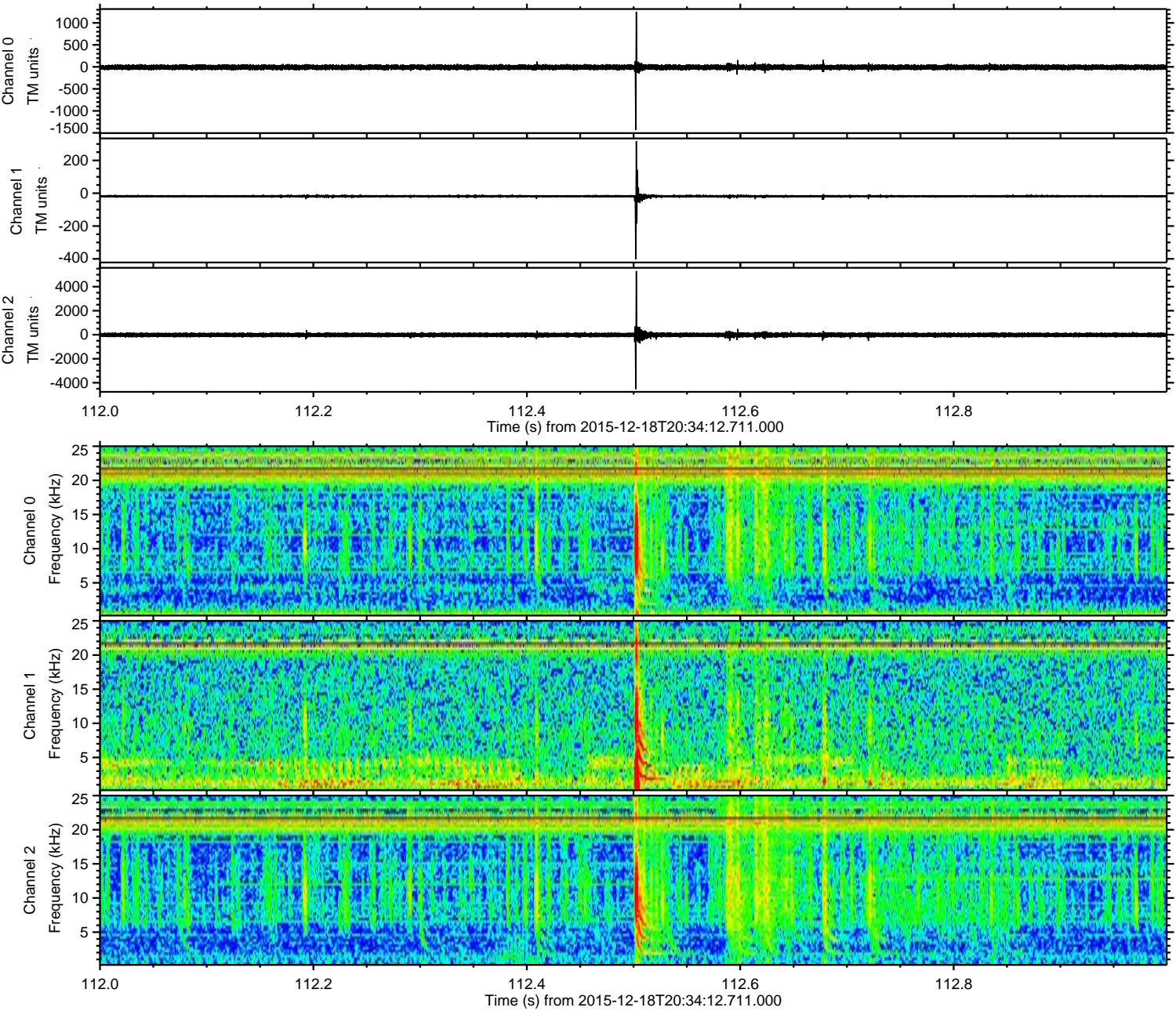

ELMAVAN 3D WAVEFORMS (Measured data sampled at 50 kHz) 51000 packets of 144 samples from 2015-12-18T20:34:12.711.000. Part 107/147

Processed Fri Jan 29 23:29:35 2016 by ELM ver.2012-10-06 from 001__elm20151218_203411__dat00.bin

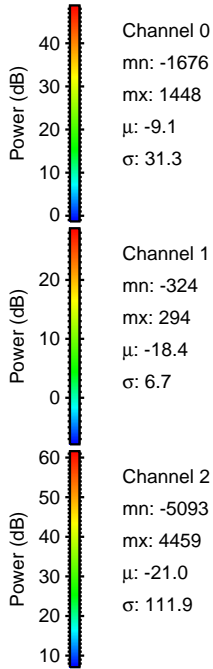
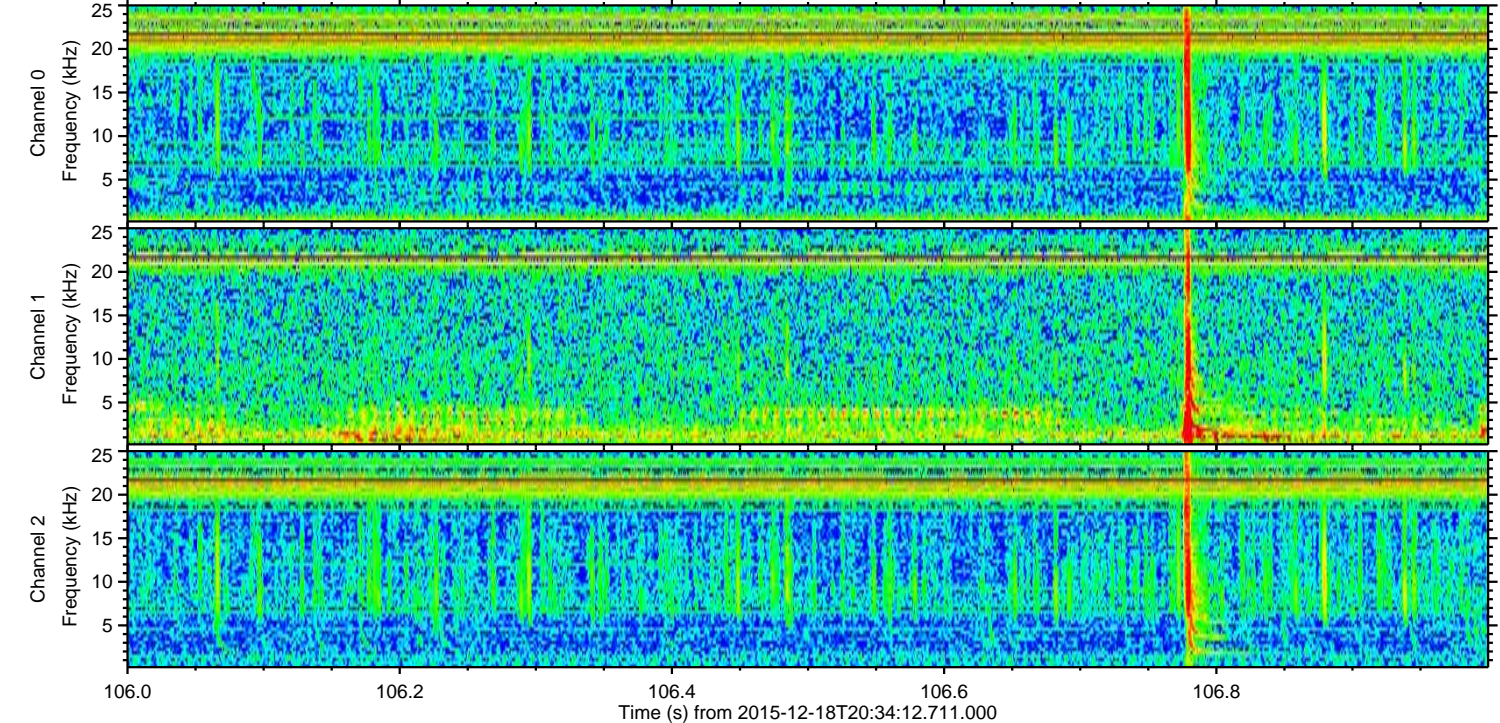
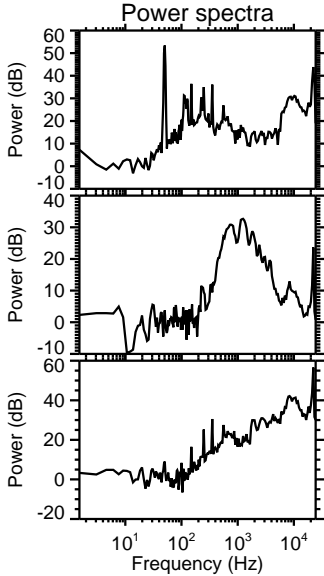
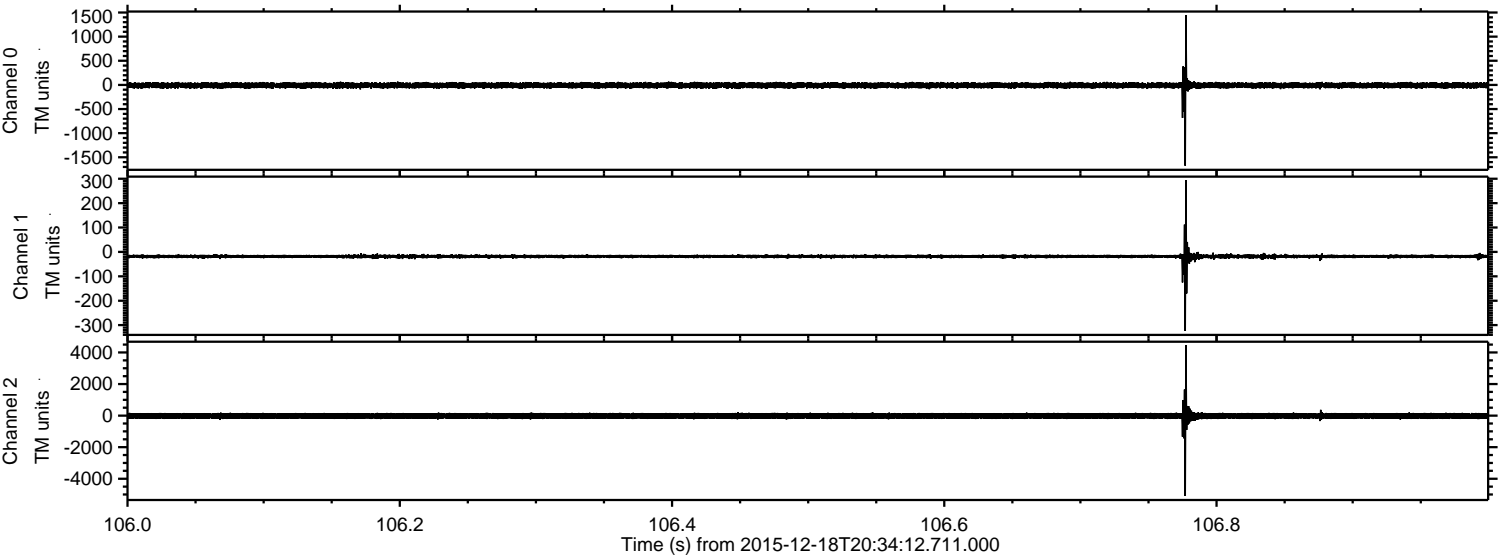

ELMAVAN 3D WAVEFORMS (Measured data sampled at 50 kHz) 51000 packets of 144 samples from 2015-12-18T20:34:12.711.000. Part 123/147

Processed Fri Jan 29 23:29:36 2016 by ELM ver.2012-10-06 from 001__elm20151218_203411__dat00.bin

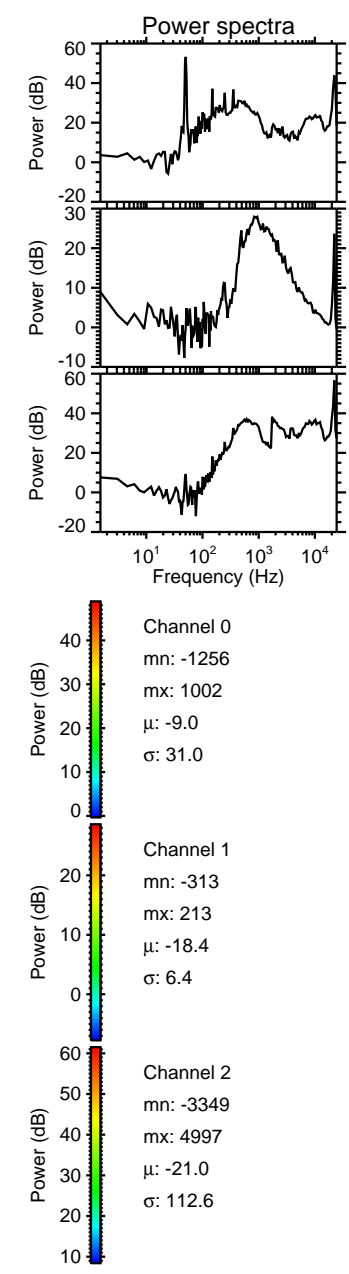
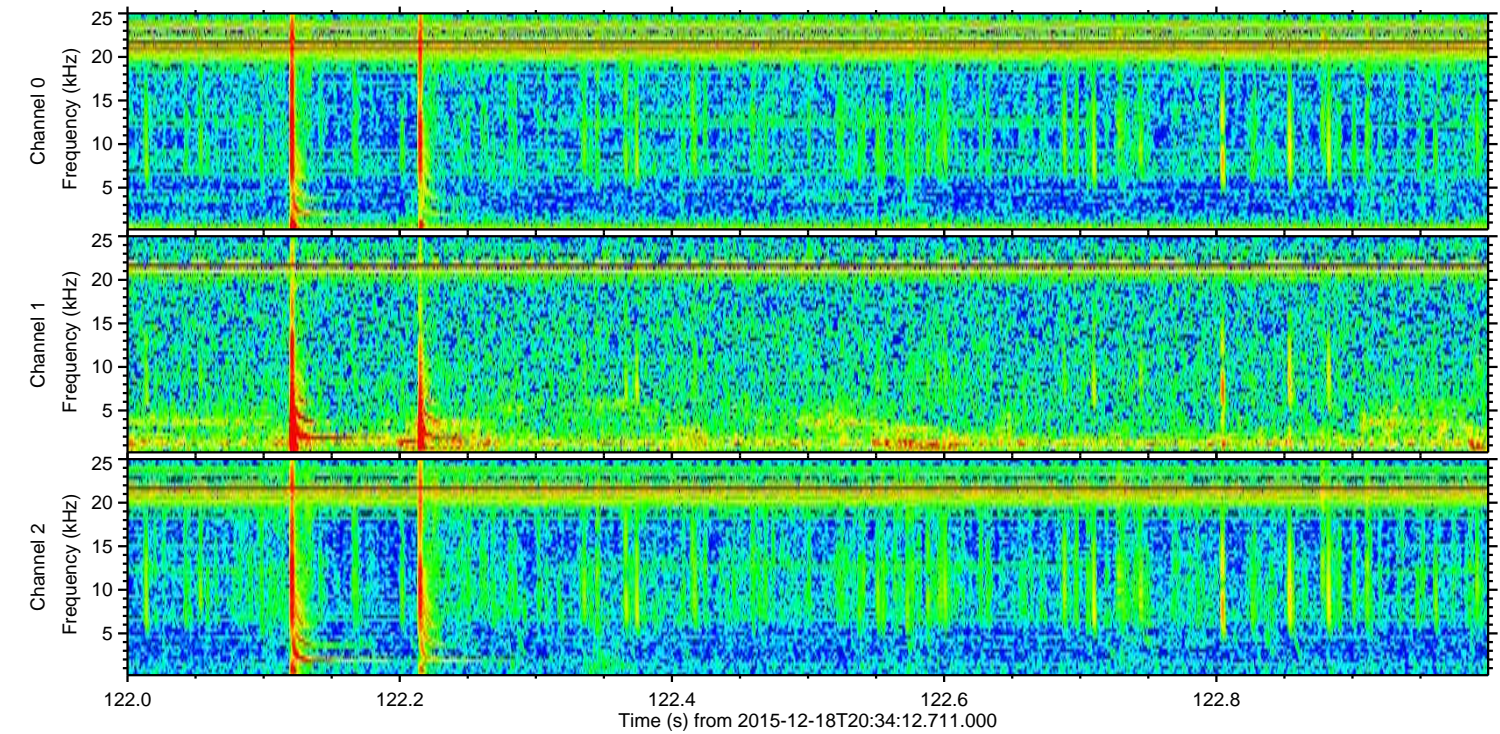
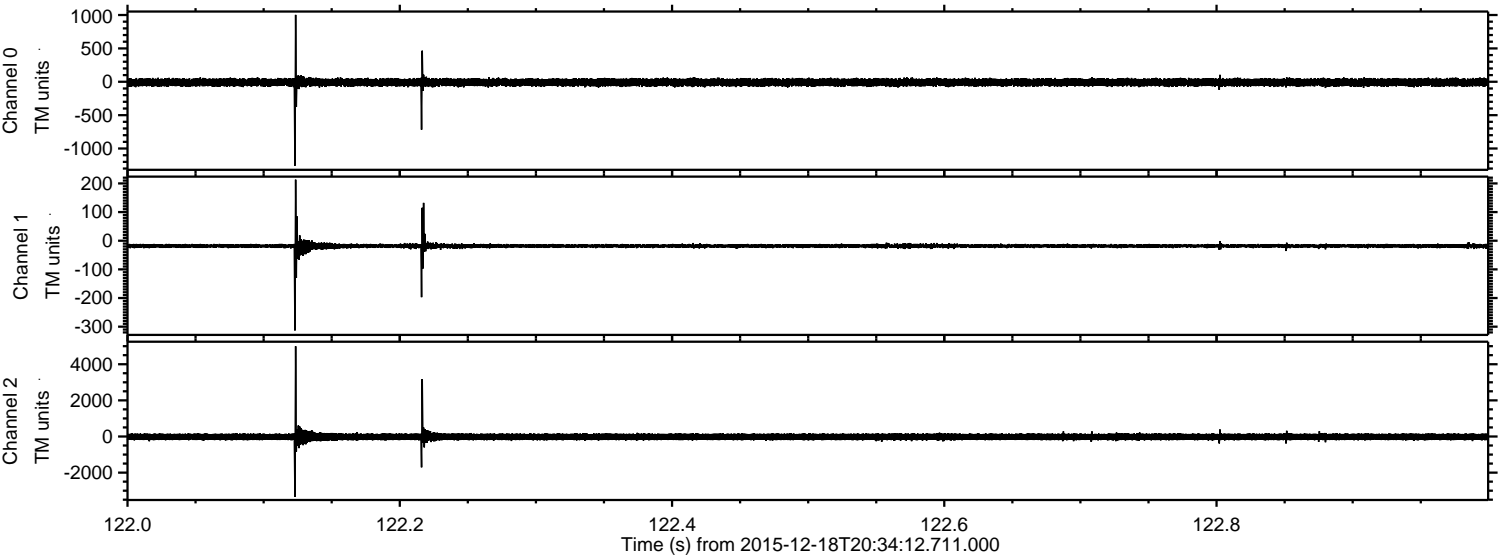

ELMAVAN 3D WAVEFORMS (Measured data sampled at 50 kHz) 51000 packets of 144 samples from 2015-12-18T20:34:12.711.000. Part 121/147

Processed Fri Jan 29 23:29:37 2016 by ELM ver.2012-10-06 from 001__elm20151218_203411__dat00.bin

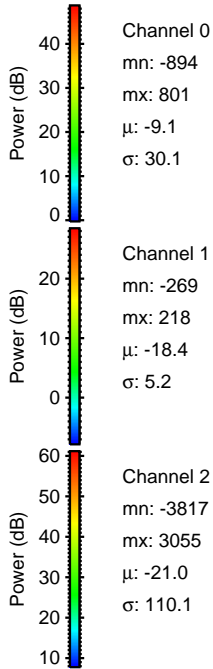
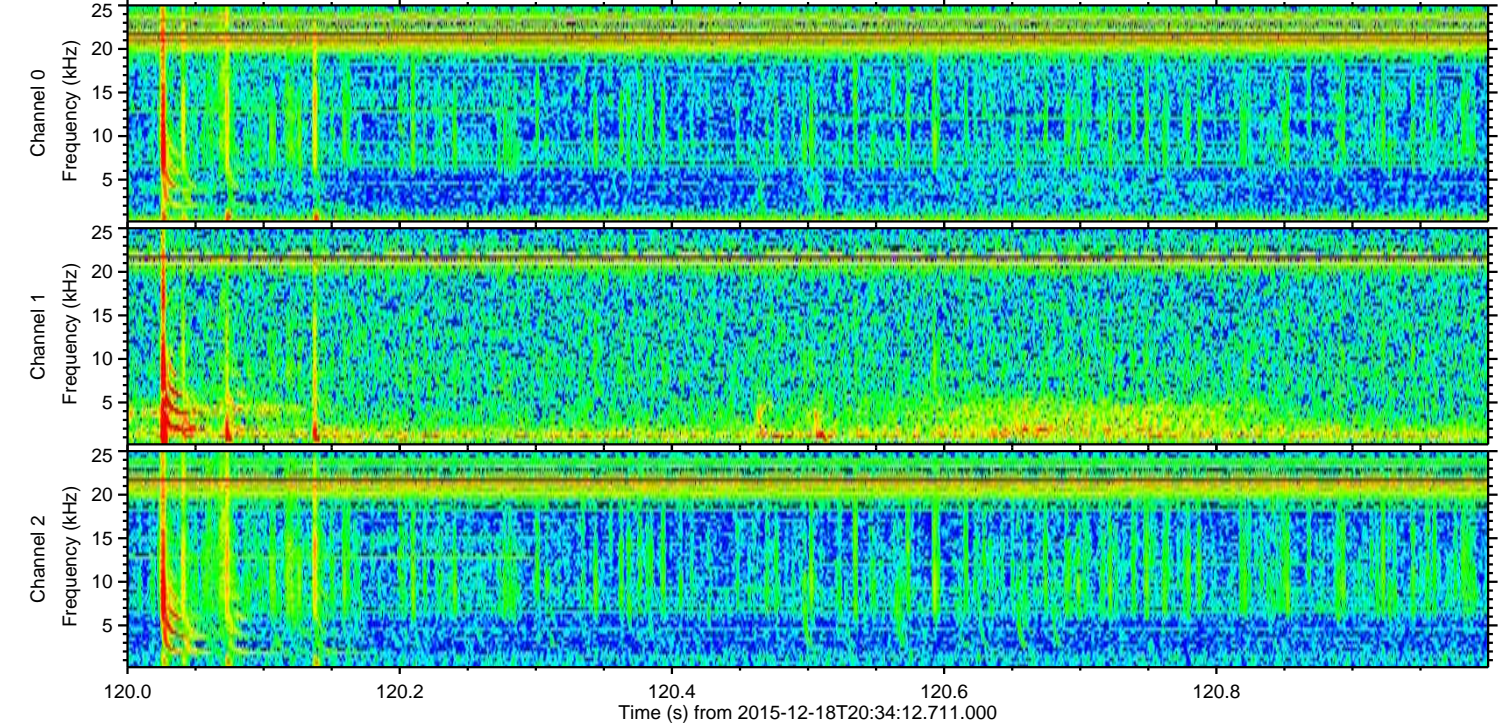
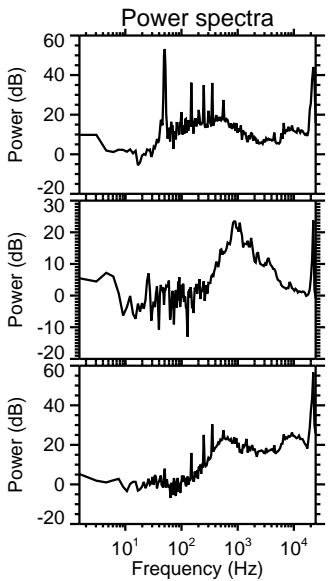
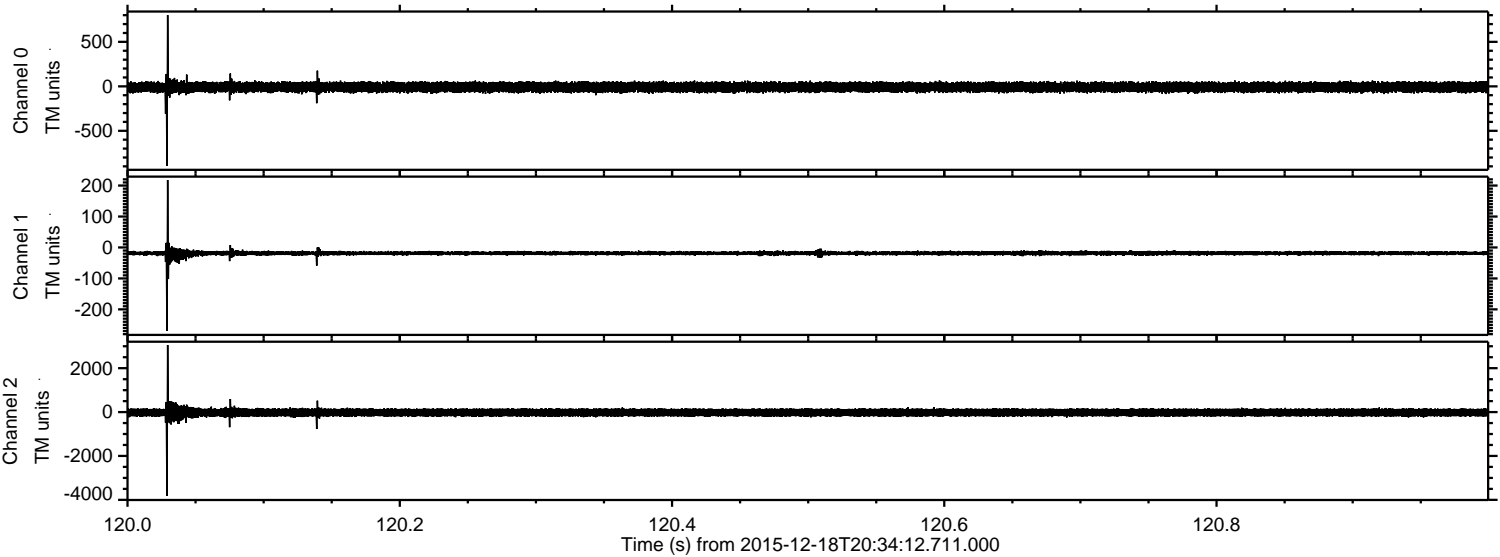

Processed Fri Jan 29 23:29:38 2016 by ELM ver.2012-10-06 from 001__elm20151218_203411__dat00.bin

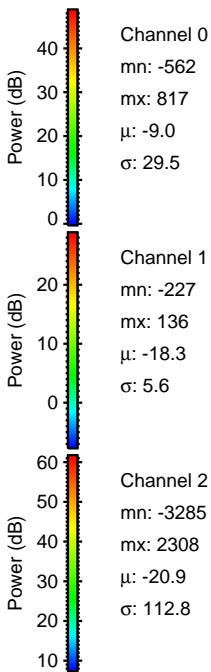
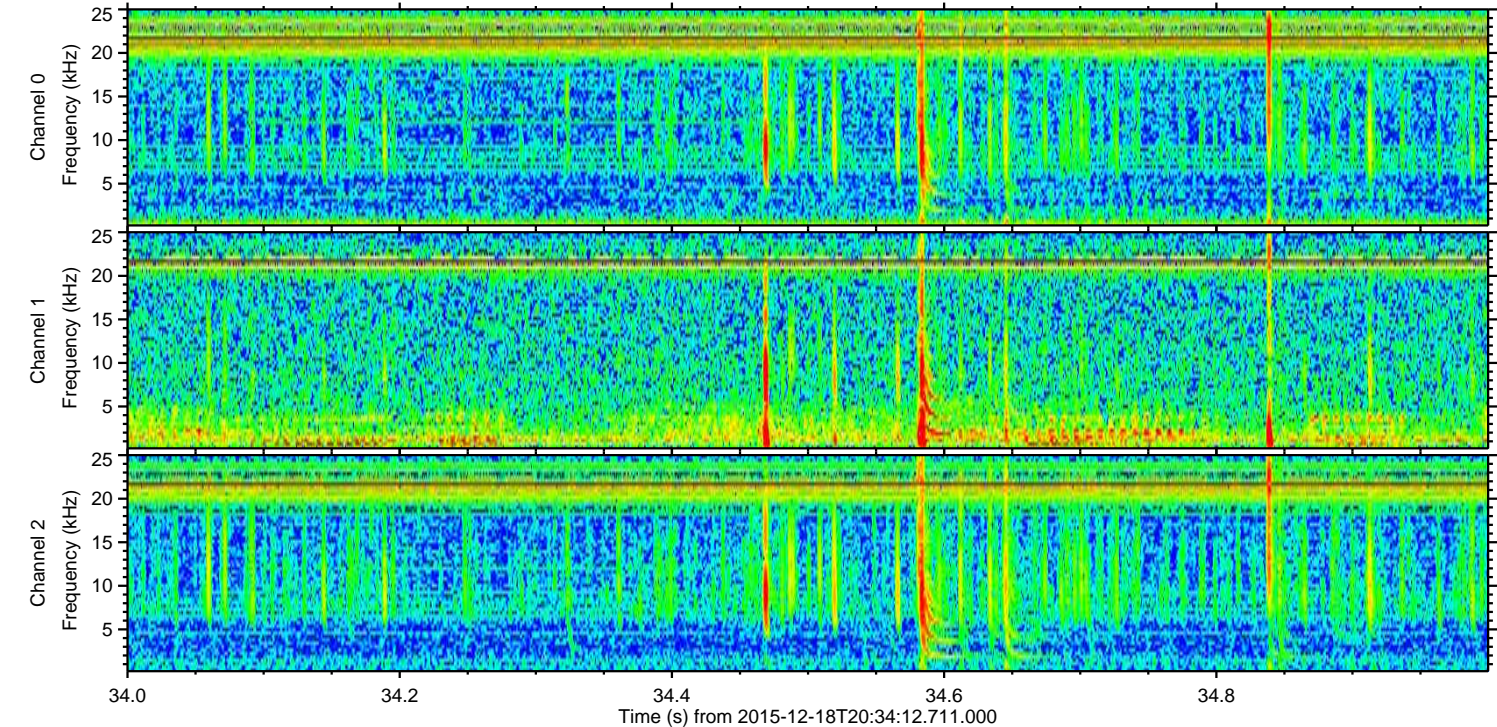
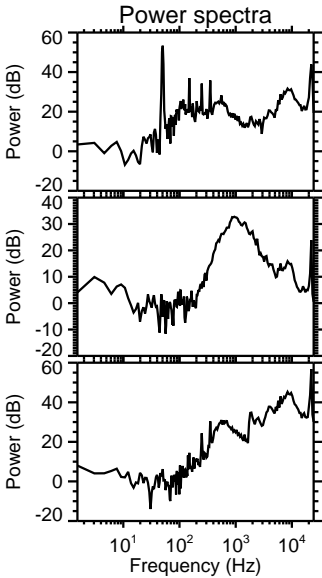
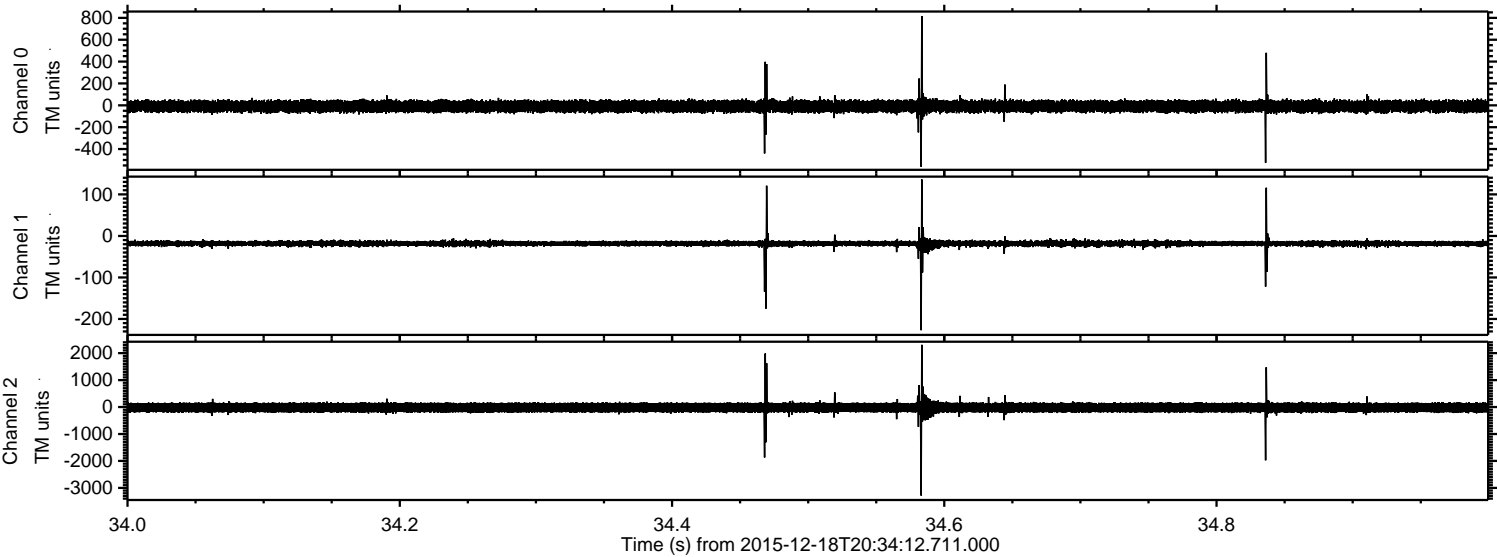

ELMAVAN 3D WAVEFORMS (Measured data sampled at 50 kHz) 51000 packets of 144 samples from 2015-12-18T20:34:12.711.000. Part 100/147

Processed Fri Jan 29 23:29:39 2016 by ELM ver.2012-10-06 from 001__elm20151218_203411__dat00.bin

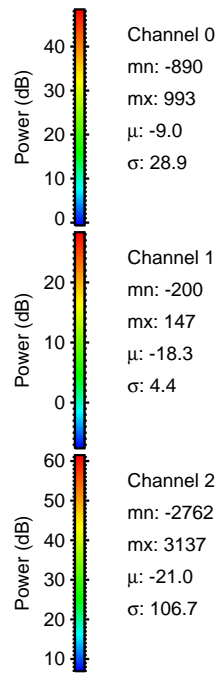
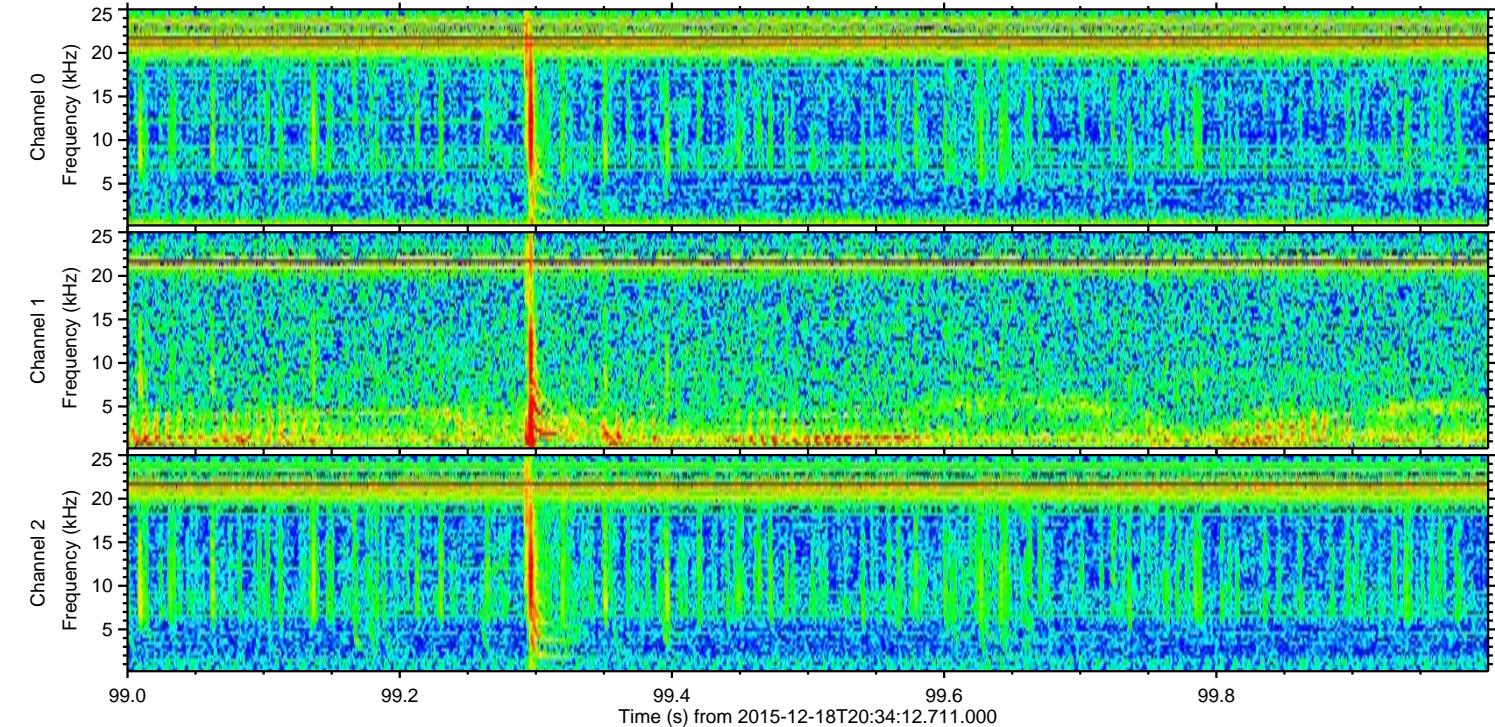
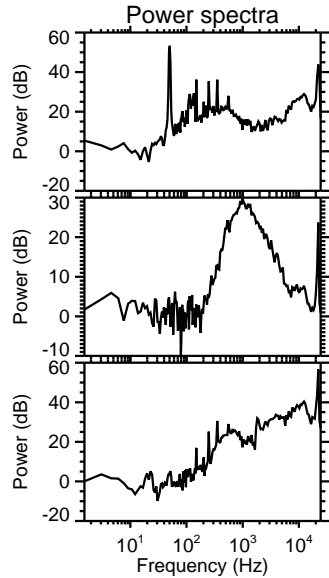
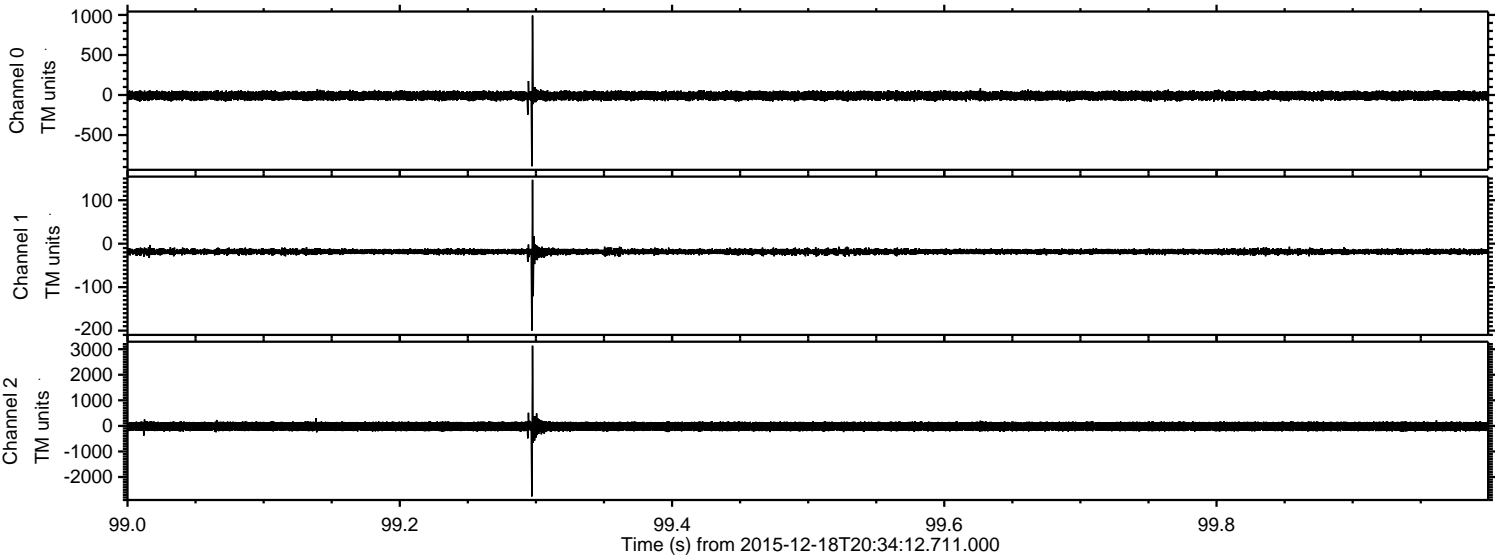

Processed Fri Jan 29 23:29:40 2016 by ELM ver.2012-10-06 from 001__elm20151218_203411__dat00.bin

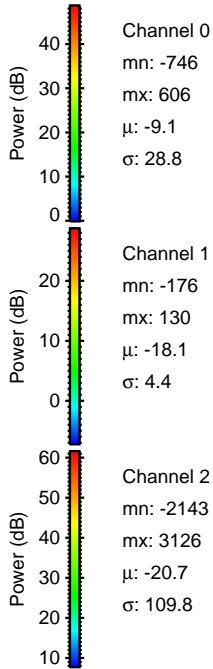
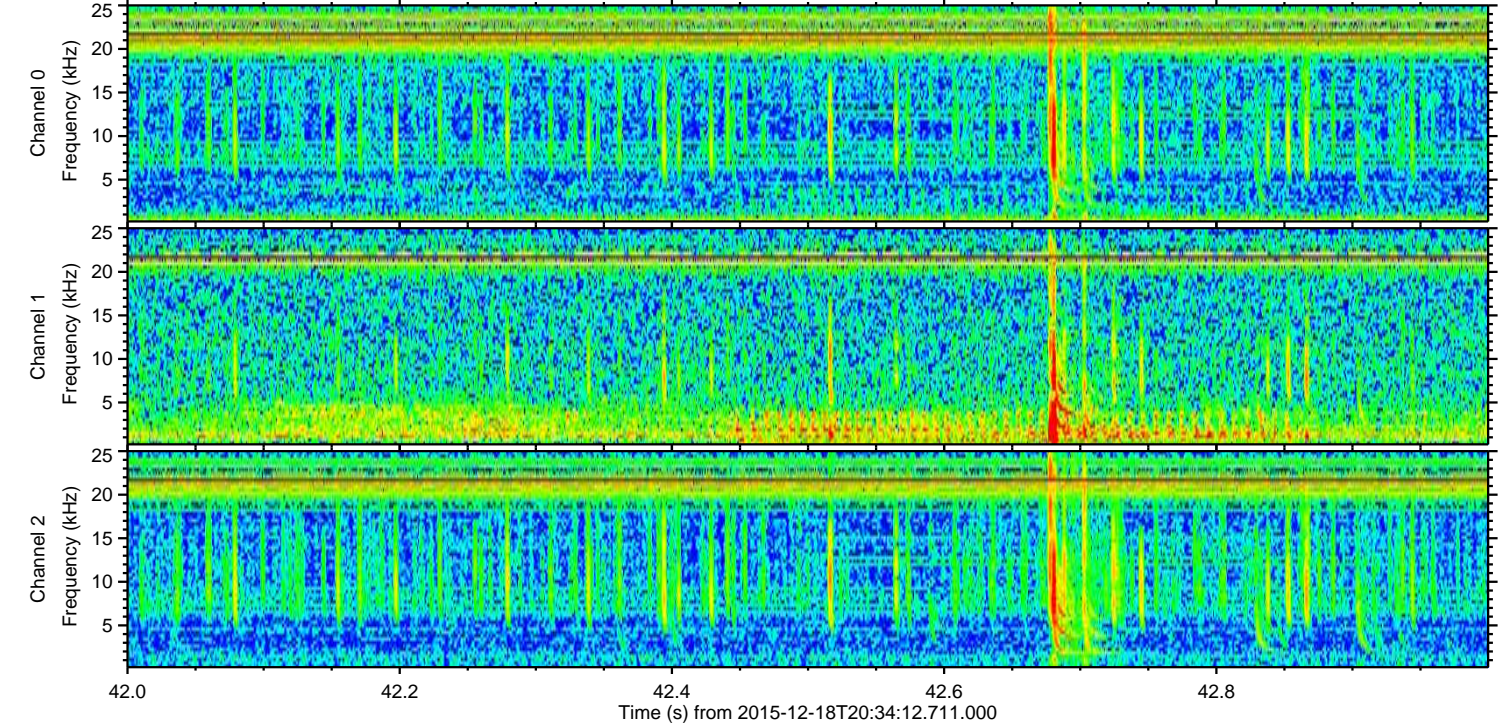
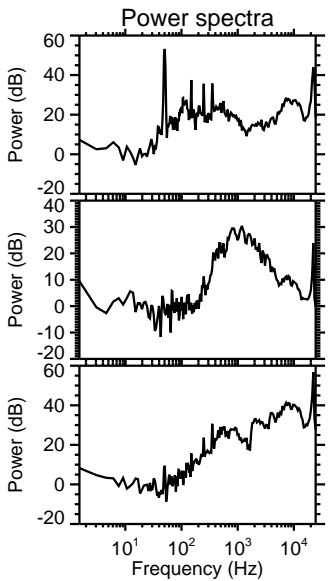
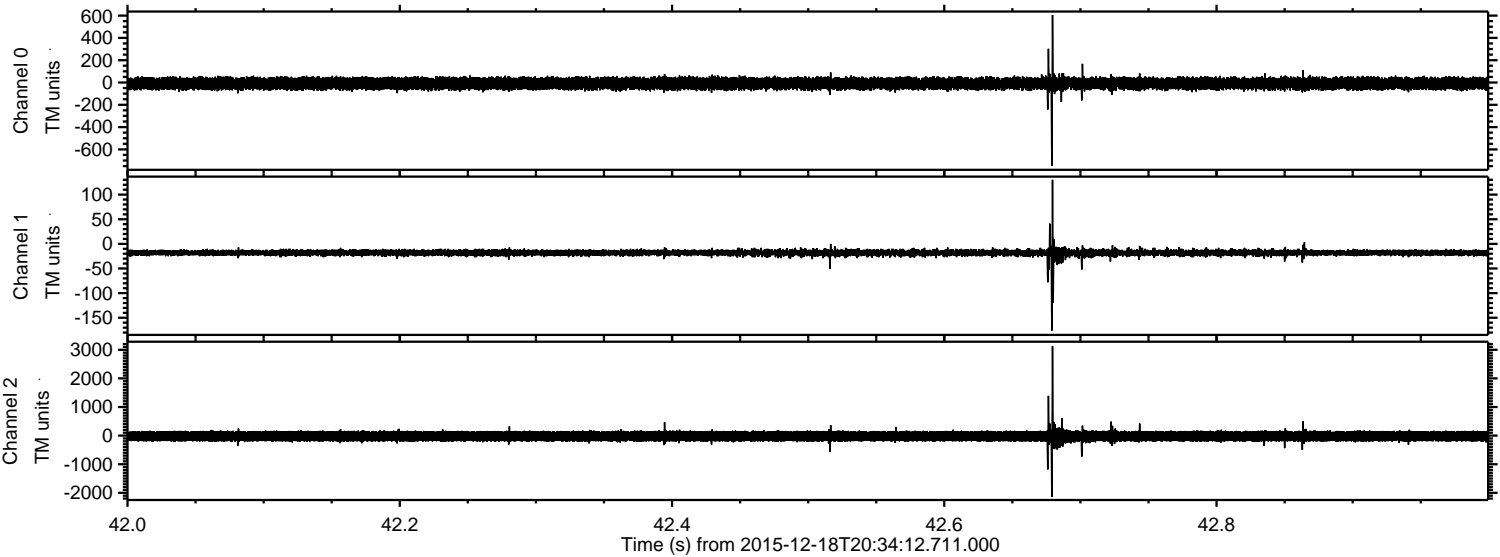

Channel 0
mn: -746
mx: 606
 μ : -9.1
 σ : 28.8

Channel 1
mn: -176
mx: 130
 μ : -18.1
 σ : 4.4

Channel 2
mn: -2143
mx: 3126
 μ : -20.7
 σ : 109.8

Processed Fri Jan 29 23:29:41 2016 by ELM ver.2012-10-06 from 001__elm20151218_203411__dat00.bin

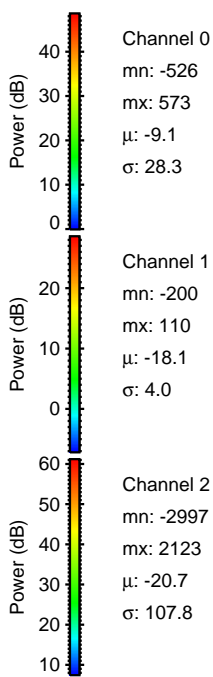
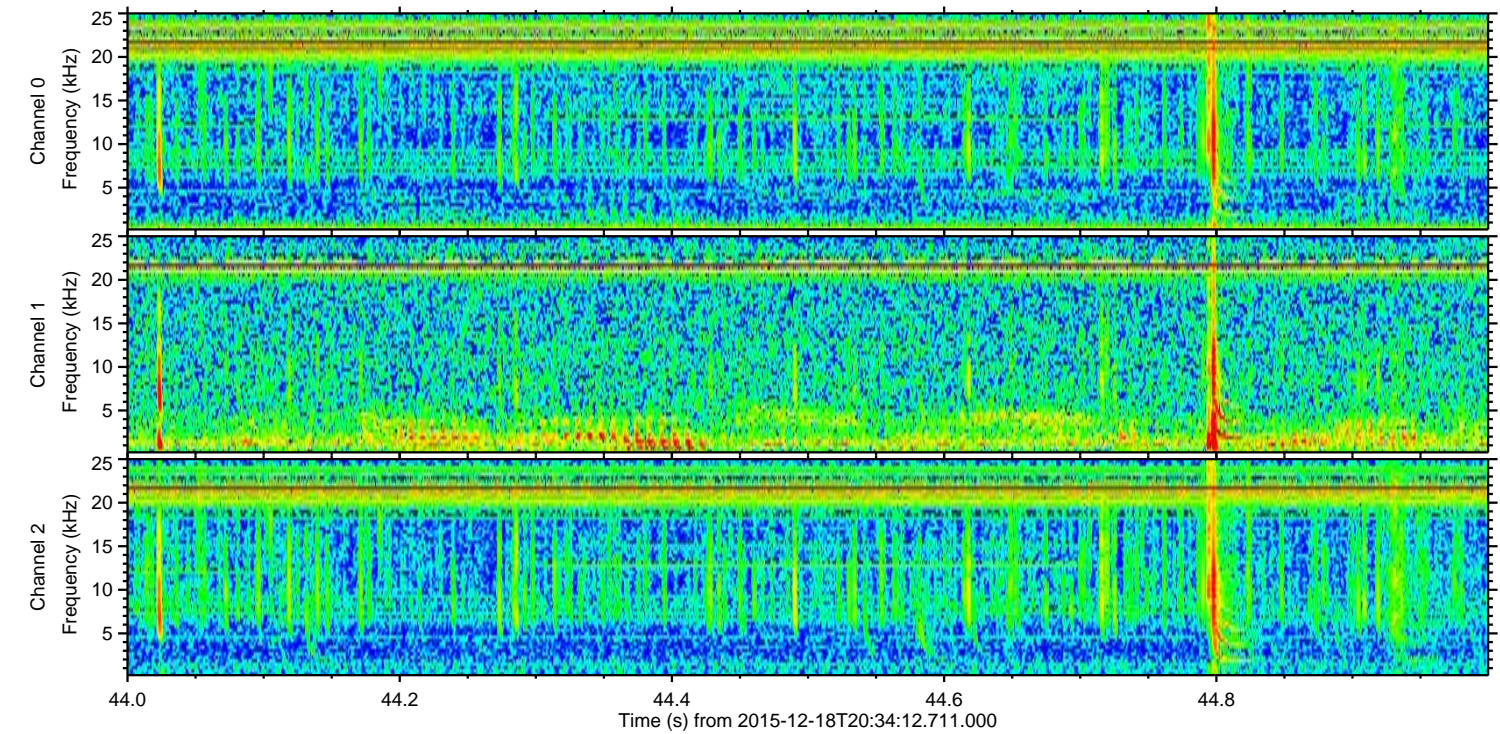
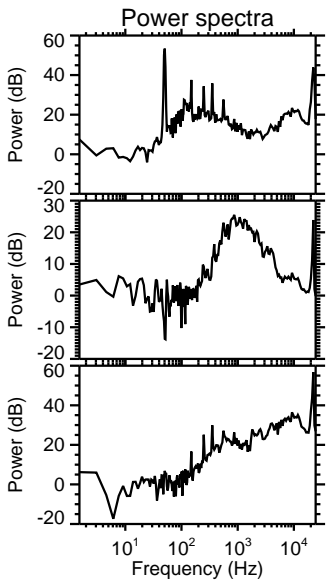
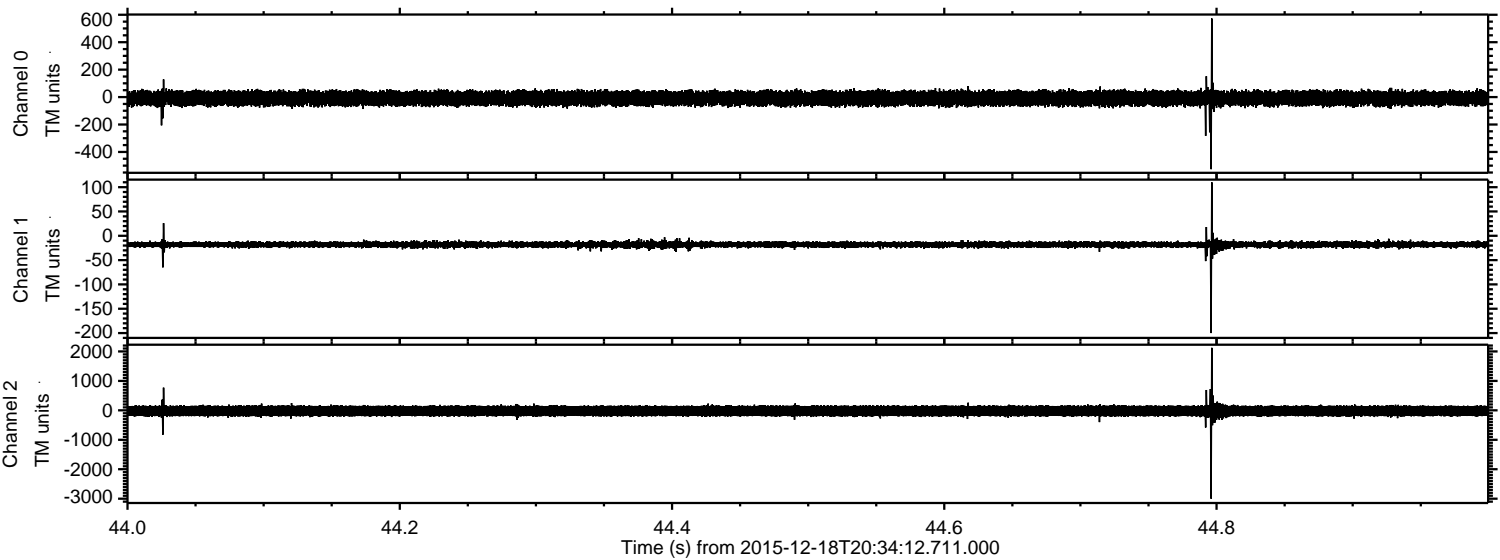

Channel 0
mn: -526
mx: 573
 μ : -9.1
 σ : 28.3

Channel 1
mn: -200
mx: 110
 μ : -18.1
 σ : 4.0

Channel 2
mn: -2997
mx: 2123
 μ : -20.7
 σ : 107.8

Processed Fri Jan 29 23:29:42 2016 by ELM ver.2012-10-06 from 001__elm20151218_203411__dat00.bin

