

ELMAVAN 3D WAVEFORMS (Measured data sampled at 50 kHz) 51000 packets of 144 samples from 2015-12-18T14:33:57.609.999.

Processed Fri Jan 29 16:41:46 2016 by ELM ver.2012-10-06 from 001__elm20151218_143356__dat00.bin

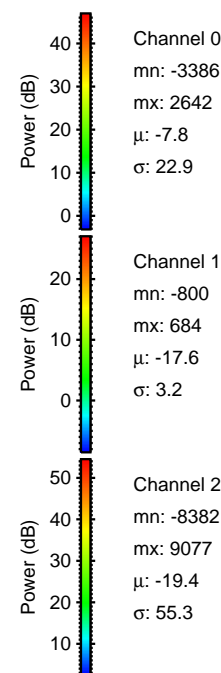

Processed Fri Jan 29 16:41:58 2016 by ELM ver.2012-10-06 from 001__elm20151218_143356__dat00.bin

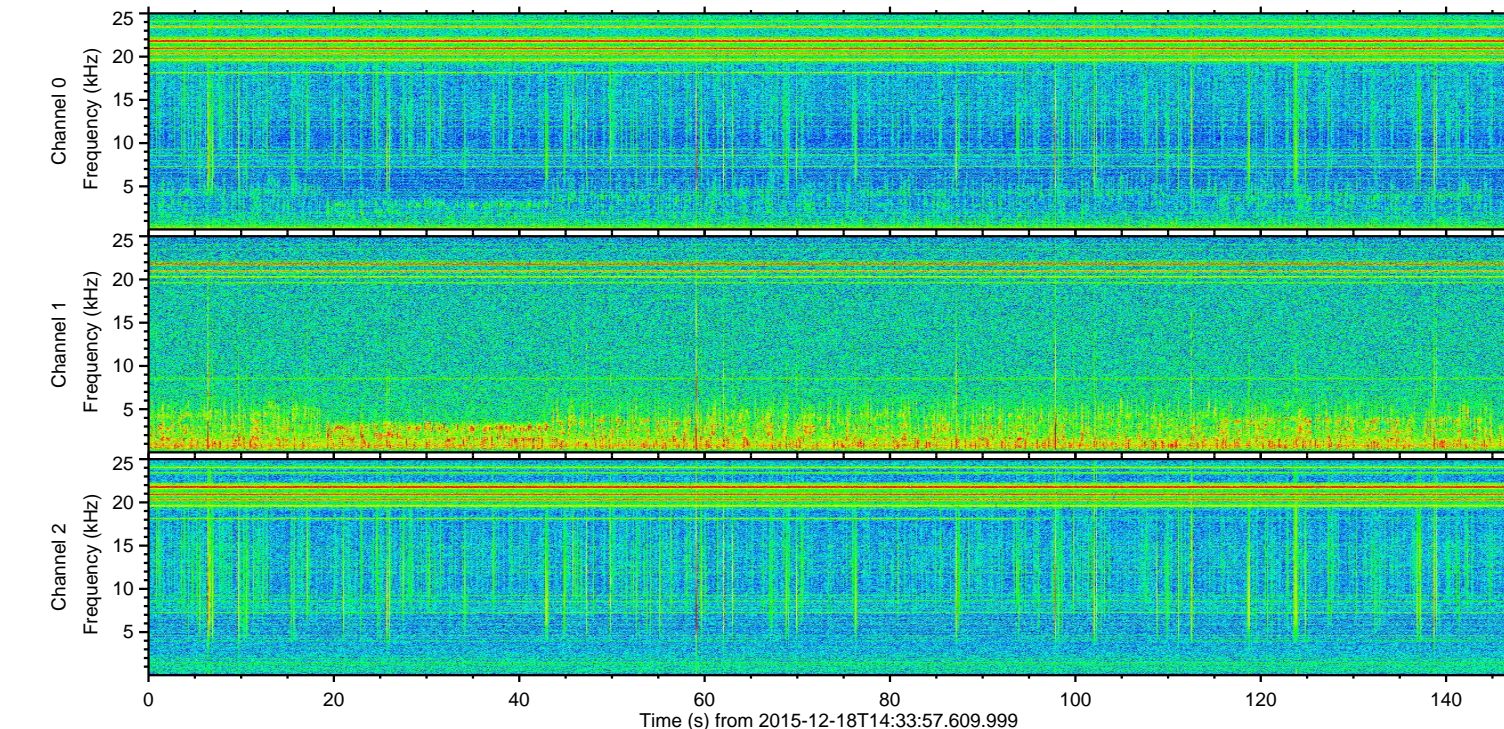
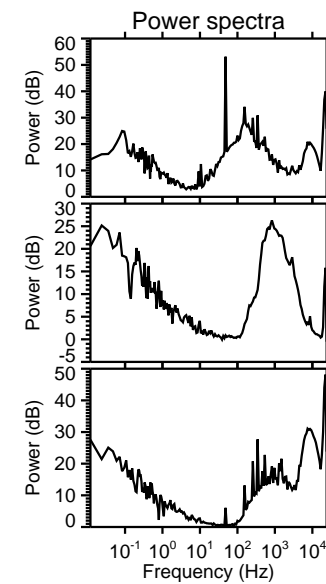
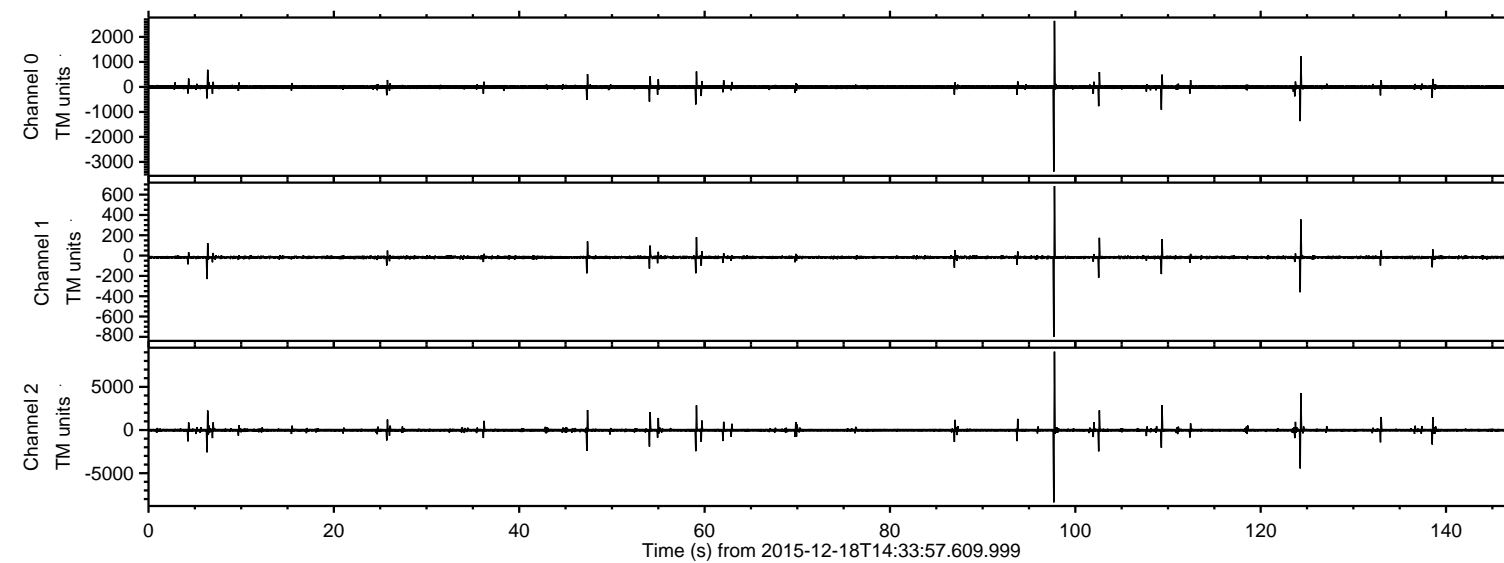
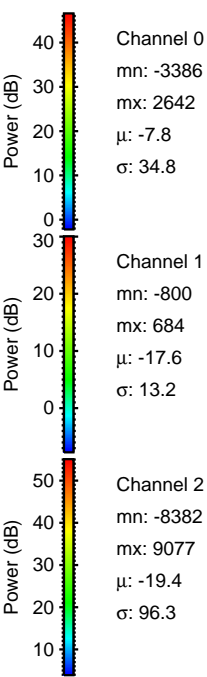
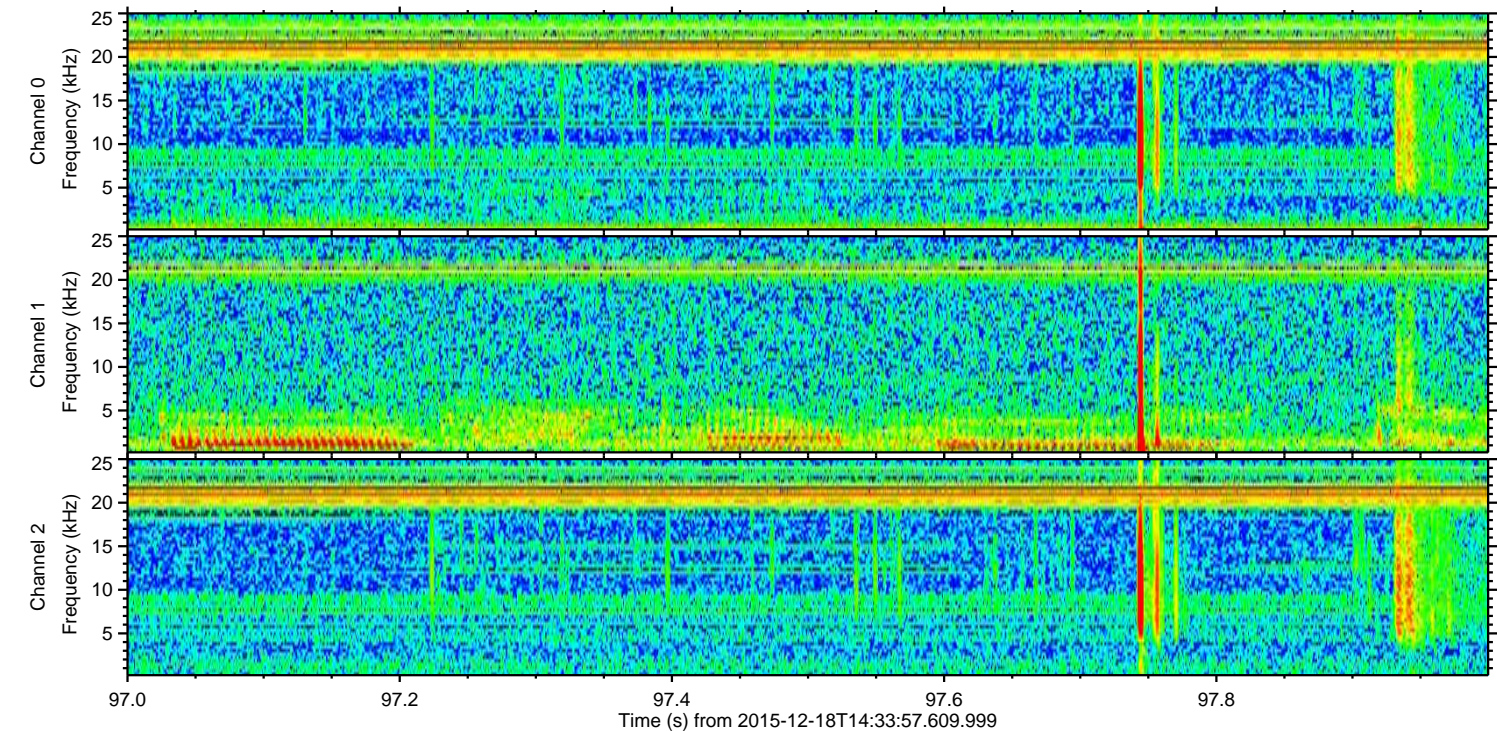
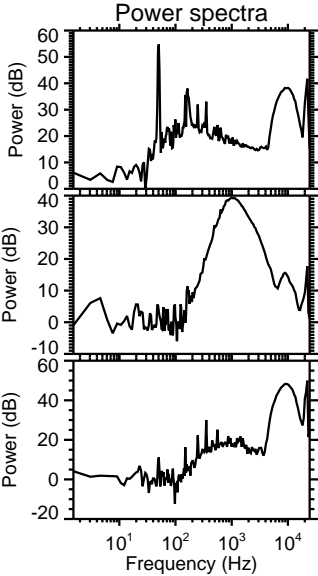
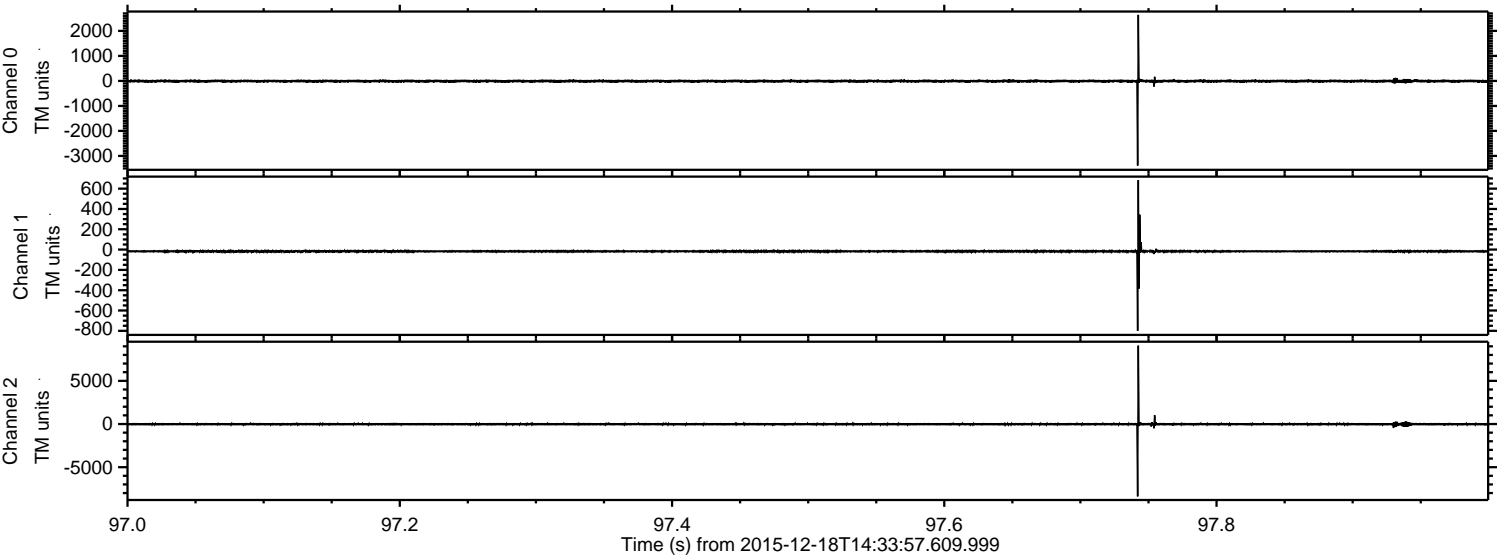

Channel 0
mn: -3386
mx: 2642
 μ : -7.8
 σ : 34.8

Channel 1
mn: -800
mx: 684
 μ : -17.6
 σ : 13.2

Channel 2
mn: -8382
mx: 9077
 μ : -19.4
 σ : 96.3

ELMAVAN 3D WAVEFORMS (Measured data sampled at 50 kHz) 51000 packets of 144 samples from 2015-12-18T14:33:57.609.999. Part 125/147

Processed Fri Jan 29 16:41:59 2016 by ELM ver.2012-10-06 from 001__elm20151218_143356__dat00.bin

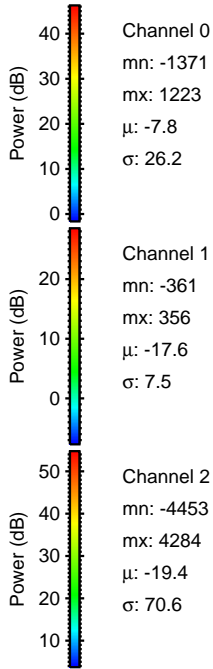
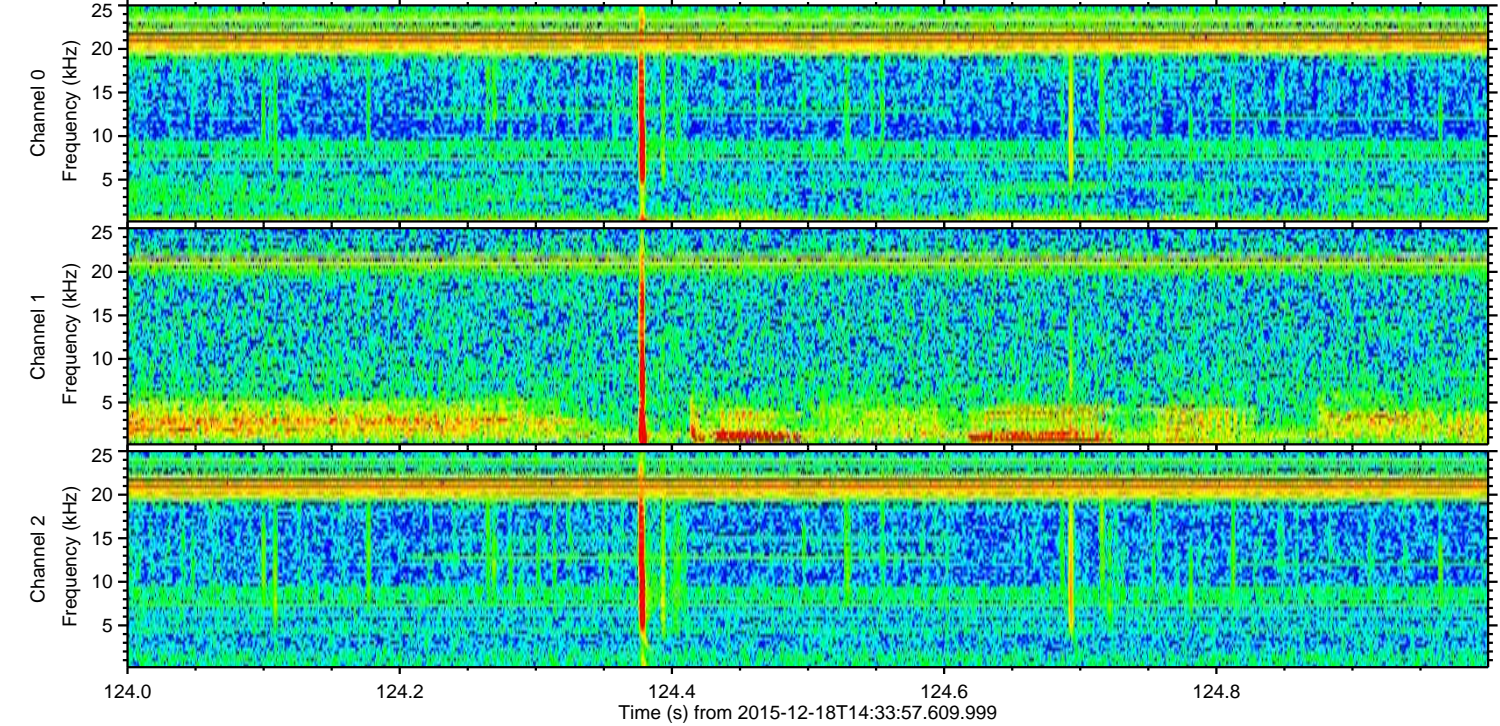
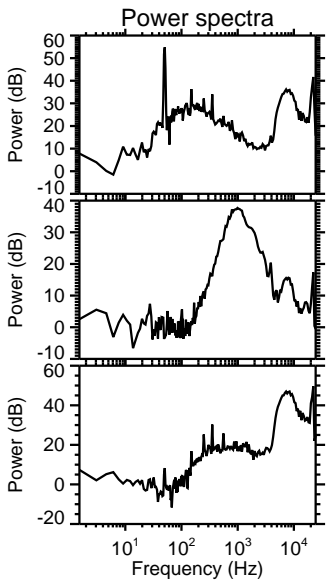
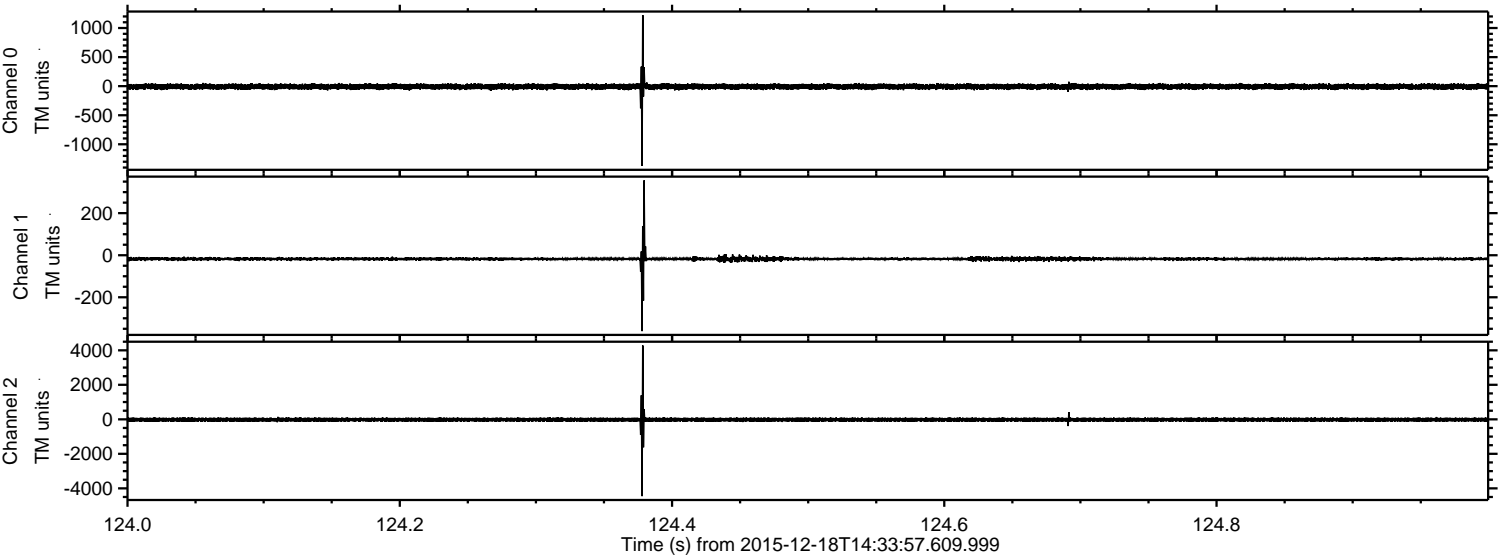

ELMAVAN 3D WAVEFORMS (Measured data sampled at 50 kHz) 51000 packets of 144 samples from 2015-12-18T14:33:57.609.999. Part 110/147

Processed Fri Jan 29 16:42:00 2016 by ELM ver.2012-10-06 from 001__elm20151218_143356__dat00.bin

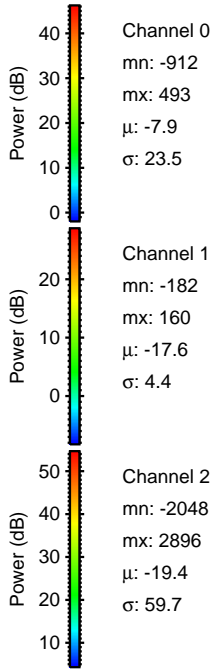
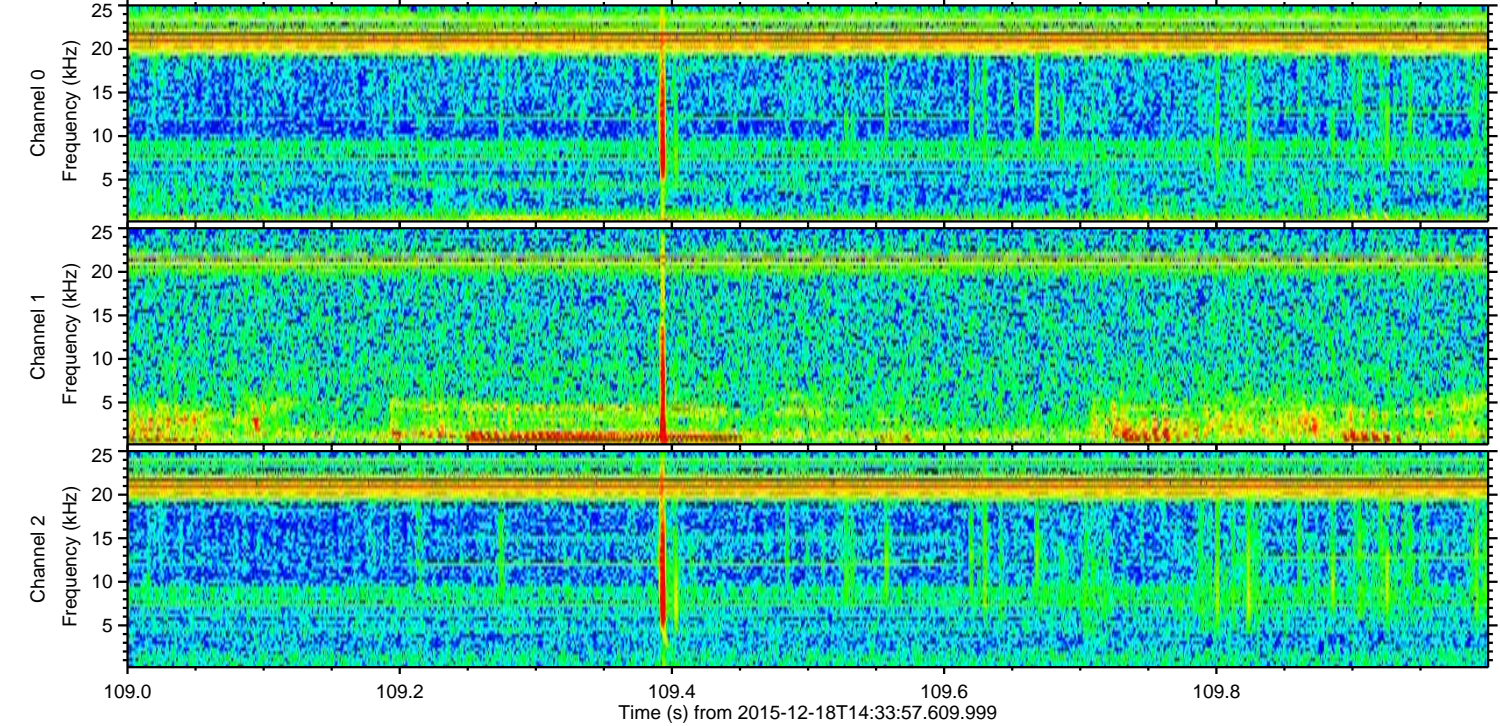
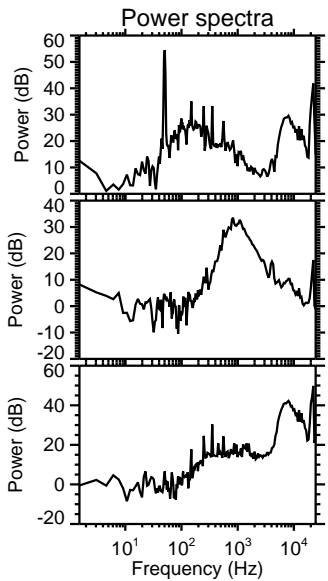
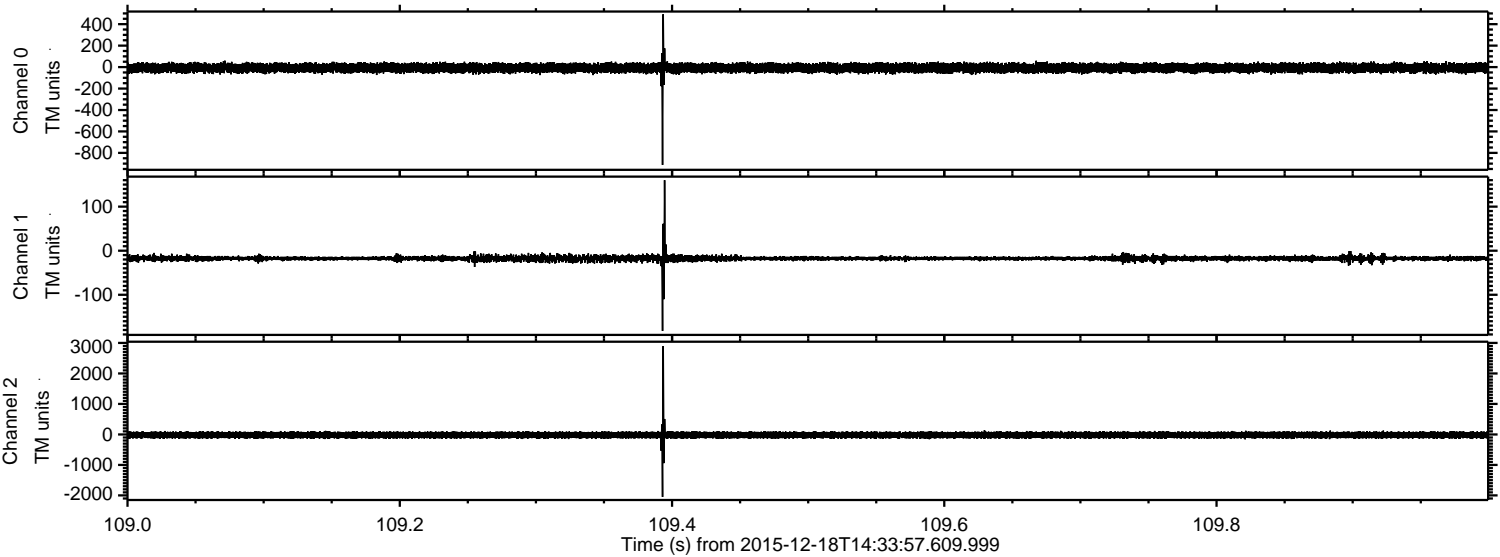

Processed Fri Jan 29 16:42:01 2016 by ELM ver.2012-10-06 from 001__elm20151218_143356__dat00.bin

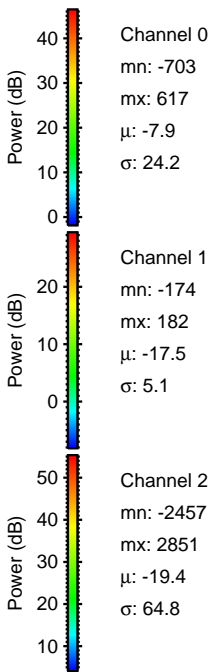
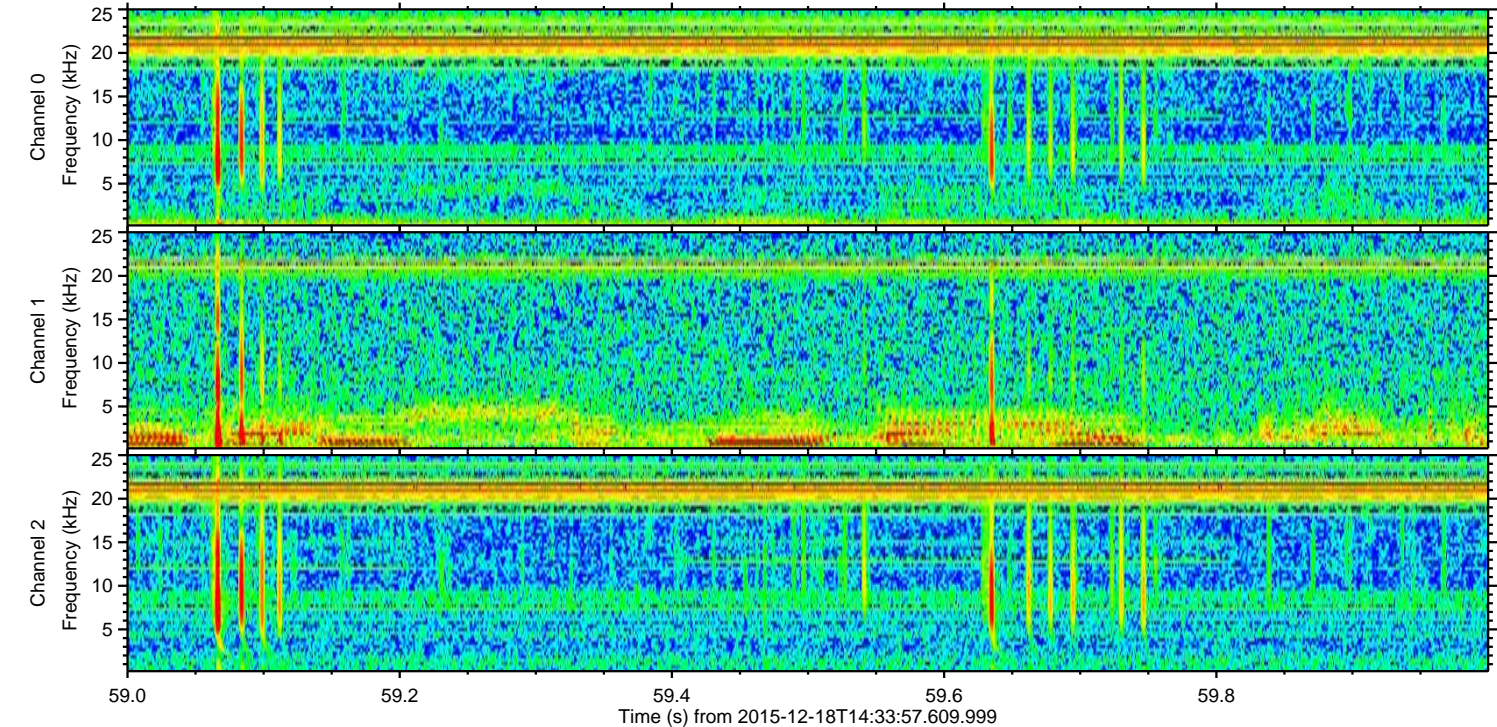
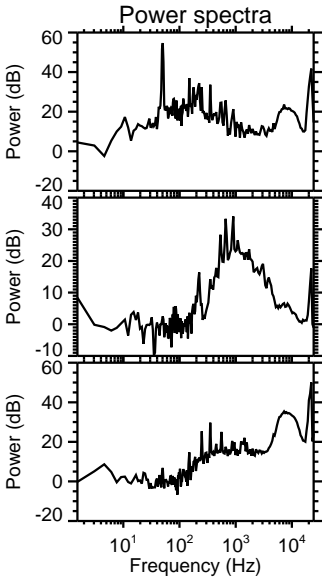
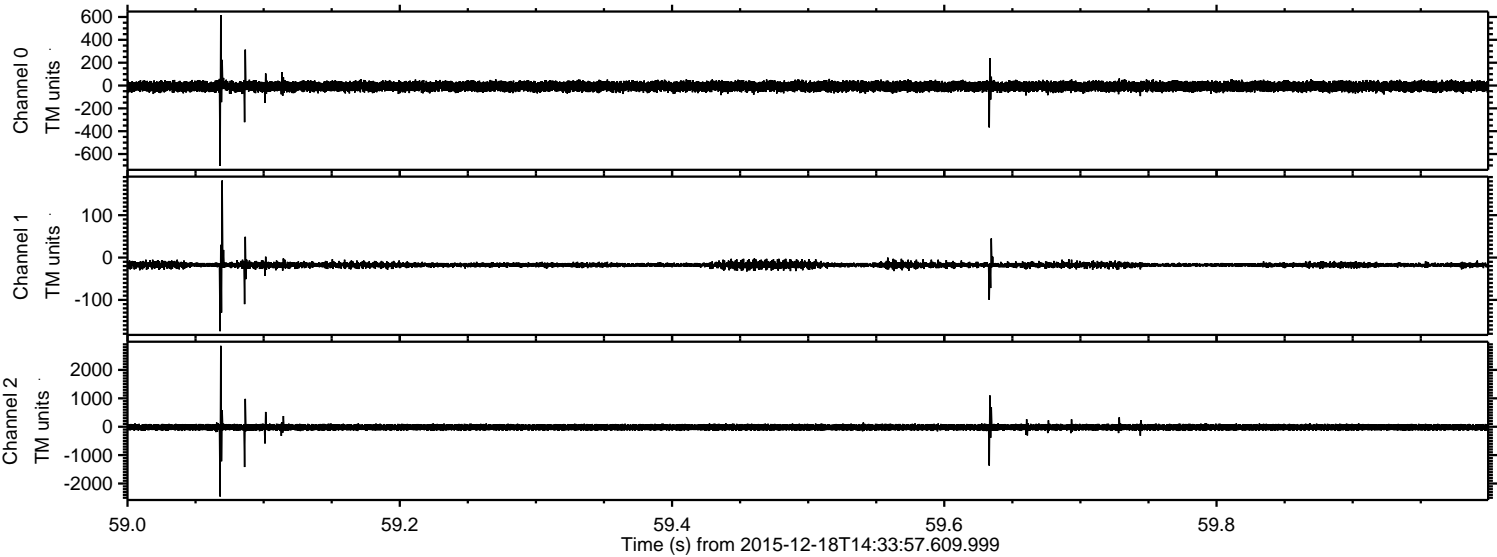

Channel 0
mn: -703
mx: 617
 μ : -7.9
 σ : 24.2

Channel 1
mn: -174
mx: 182
 μ : -17.5
 σ : 5.1

Channel 2
mn: -2457
mx: 2851
 μ : -19.4
 σ : 64.8

ELMAVAN 3D WAVEFORMS (Measured data sampled at 50 kHz) 51000 packets of 144 samples from 2015-12-18T14:33:57.609.999. Part 7/147

Processed Fri Jan 29 16:42:02 2016 by ELM ver.2012-10-06 from 001__elm20151218_143356__dat00.bin

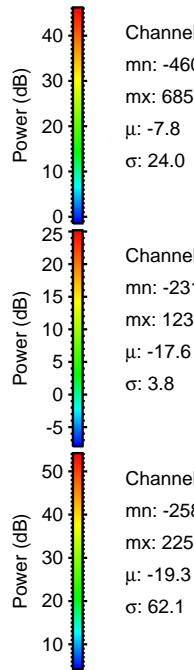
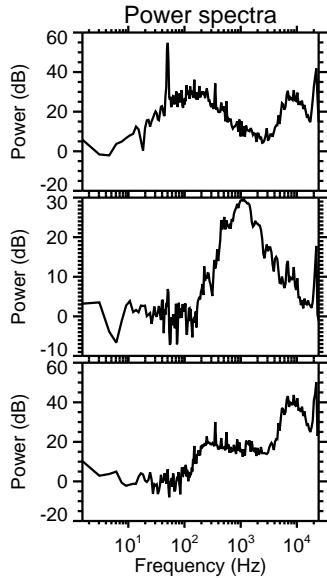
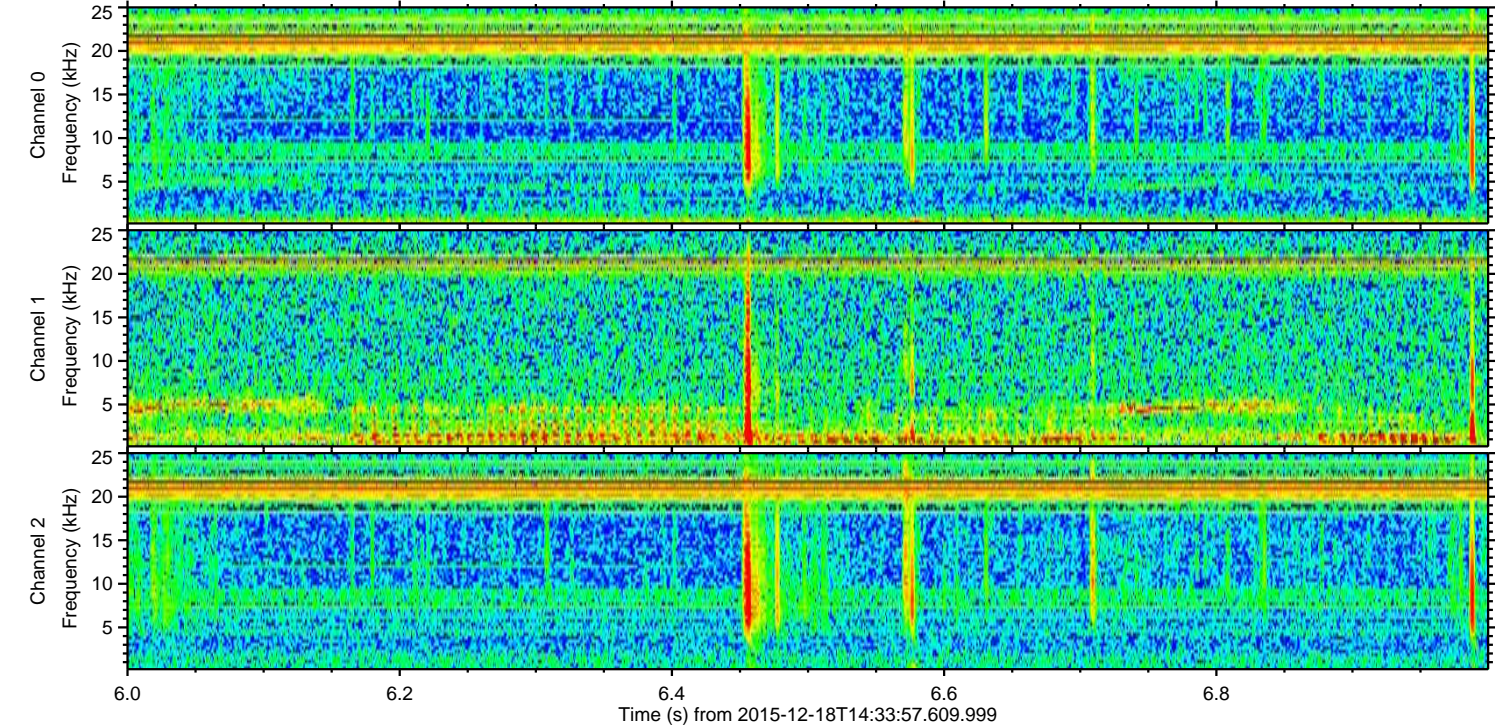
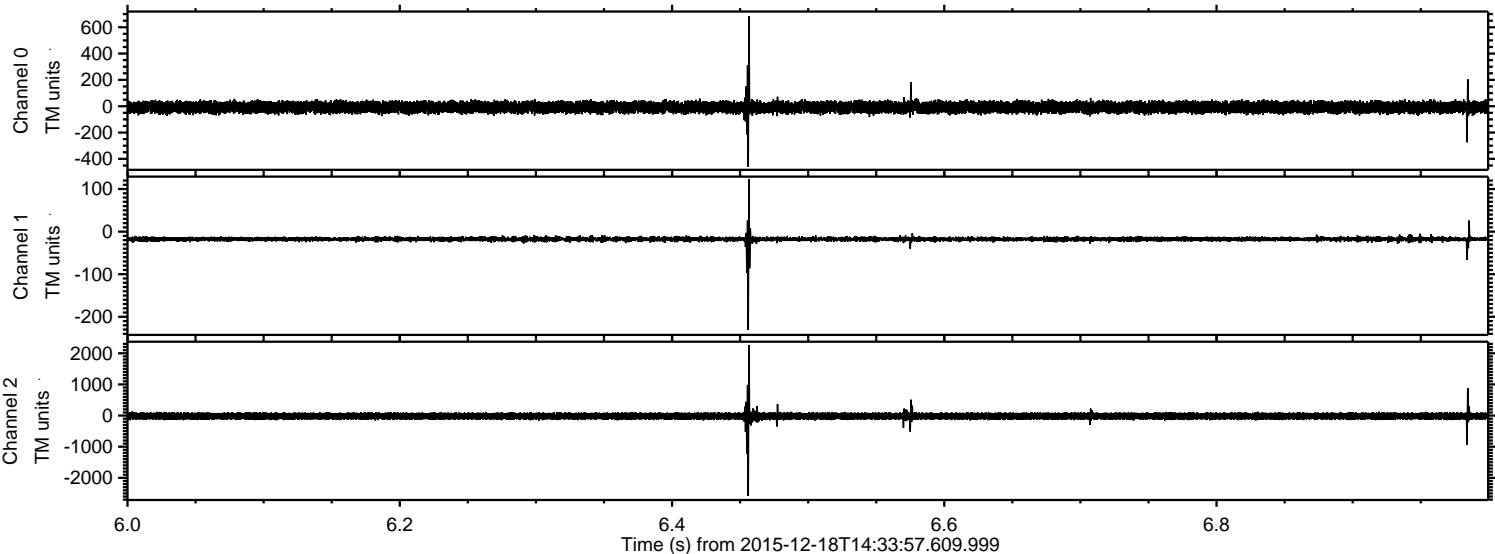

ELMAVAN 3D WAVEFORMS (Measured data sampled at 50 kHz) 51000 packets of 144 samples from 2015-12-18T14:33:57.609.999. Part 103/147

Processed Fri Jan 29 16:42:03 2016 by ELM ver.2012-10-06 from 001__elm20151218_143356__dat00.bin

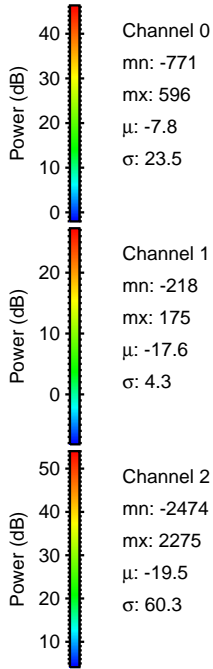
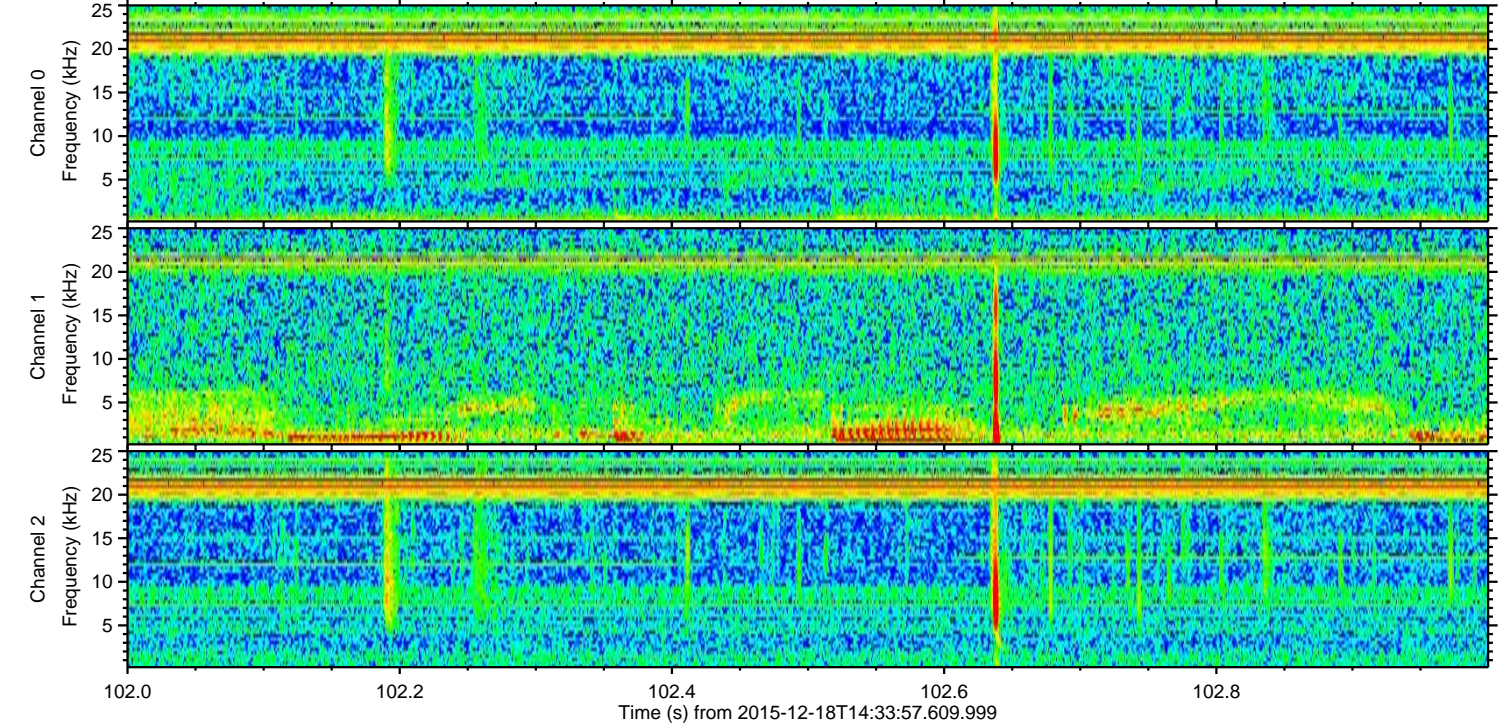
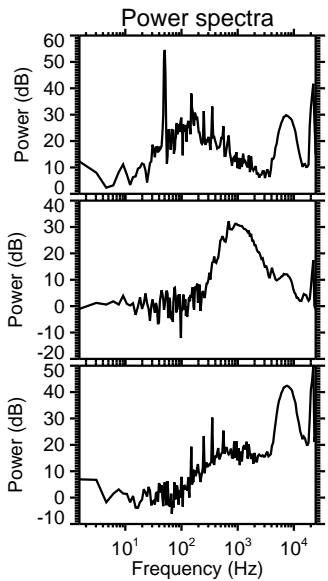
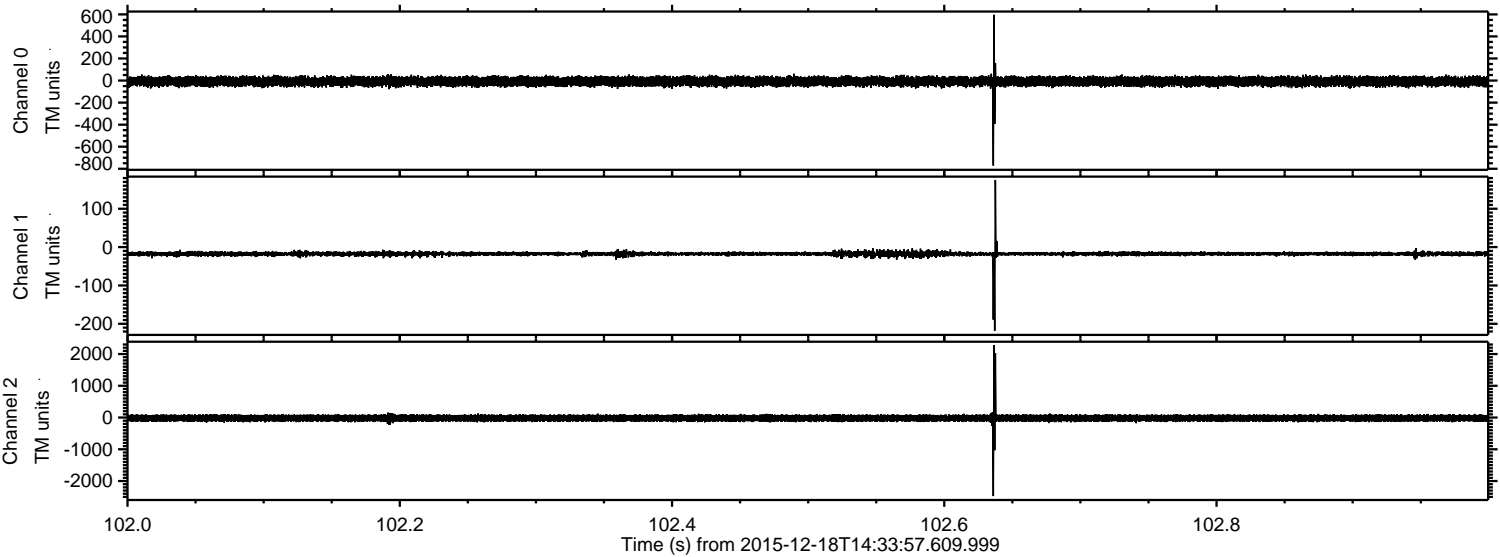

Channel 0
mn: -771
mx: 596
 μ : -7.8
 σ : 23.5

Channel 1
mn: -218
mx: 175
 μ : -17.6
 σ : 4.3

Channel 2
mn: -2474
mx: 2275
 μ : -19.5
 σ : 60.3

Processed Fri Jan 29 16:42:04 2016 by ELM ver.2012-10-06 from 001__elm20151218_143356__dat00.bin

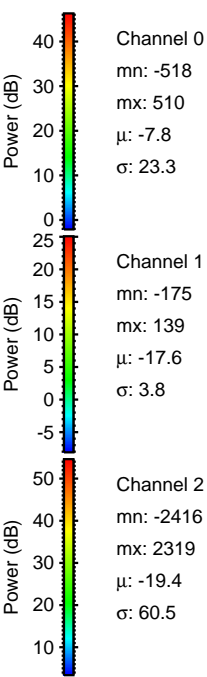
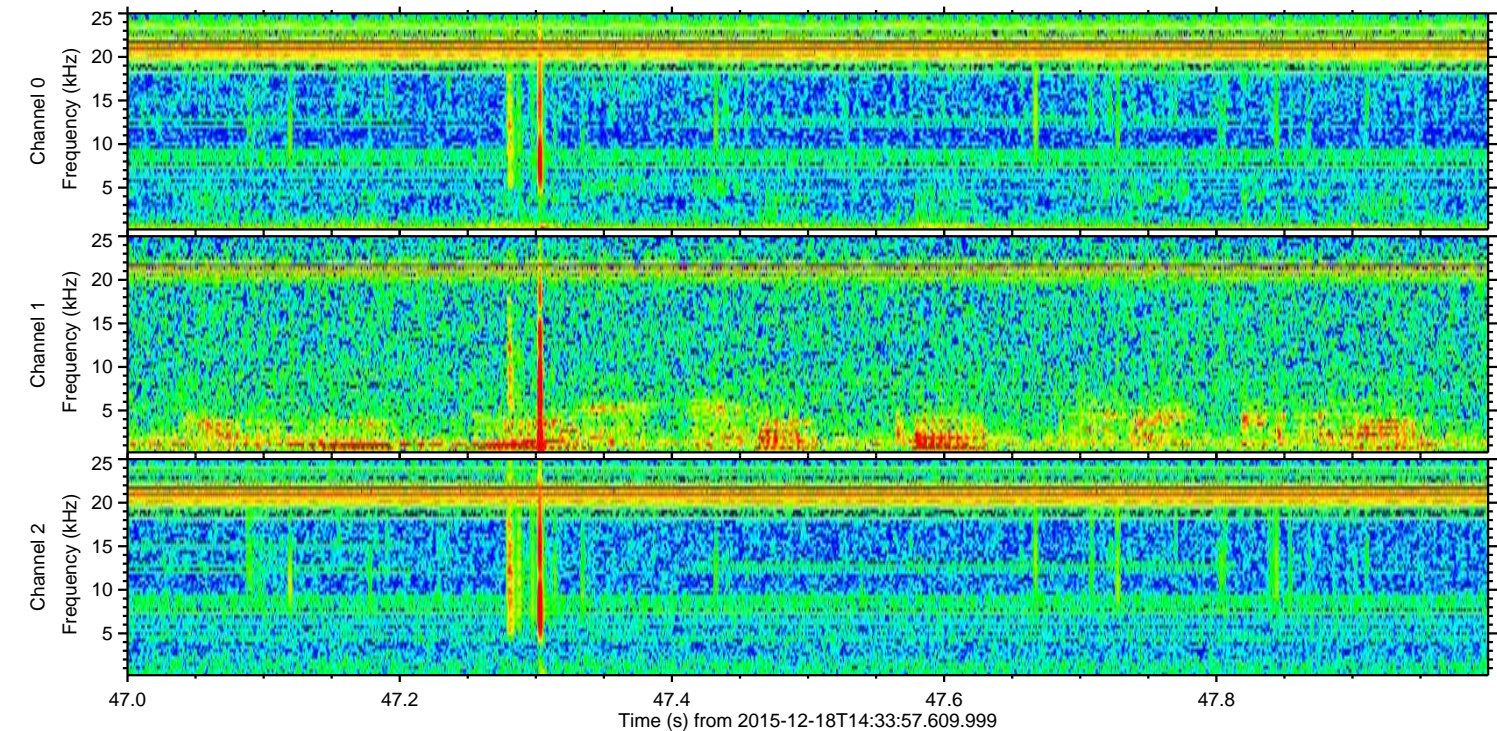
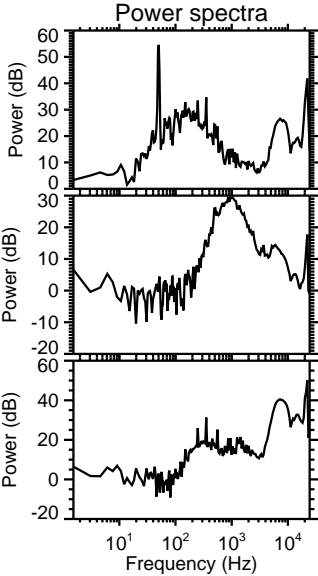
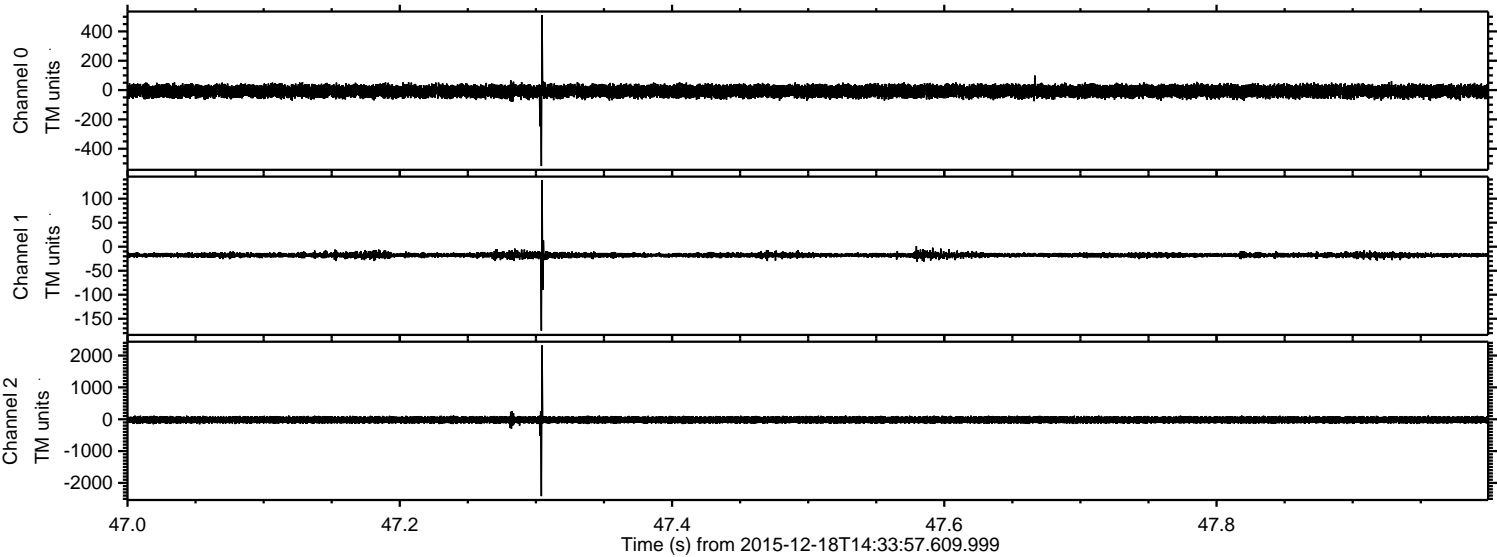

Processed Fri Jan 29 16:42:05 2016 by ELM ver.2012-10-06 from 001__elm20151218_143356__dat00.bin

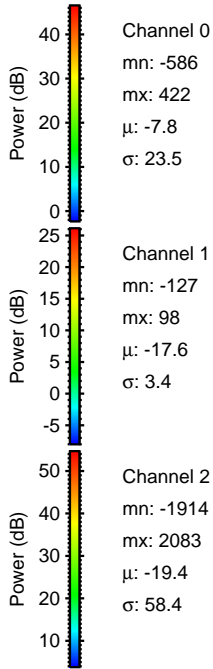
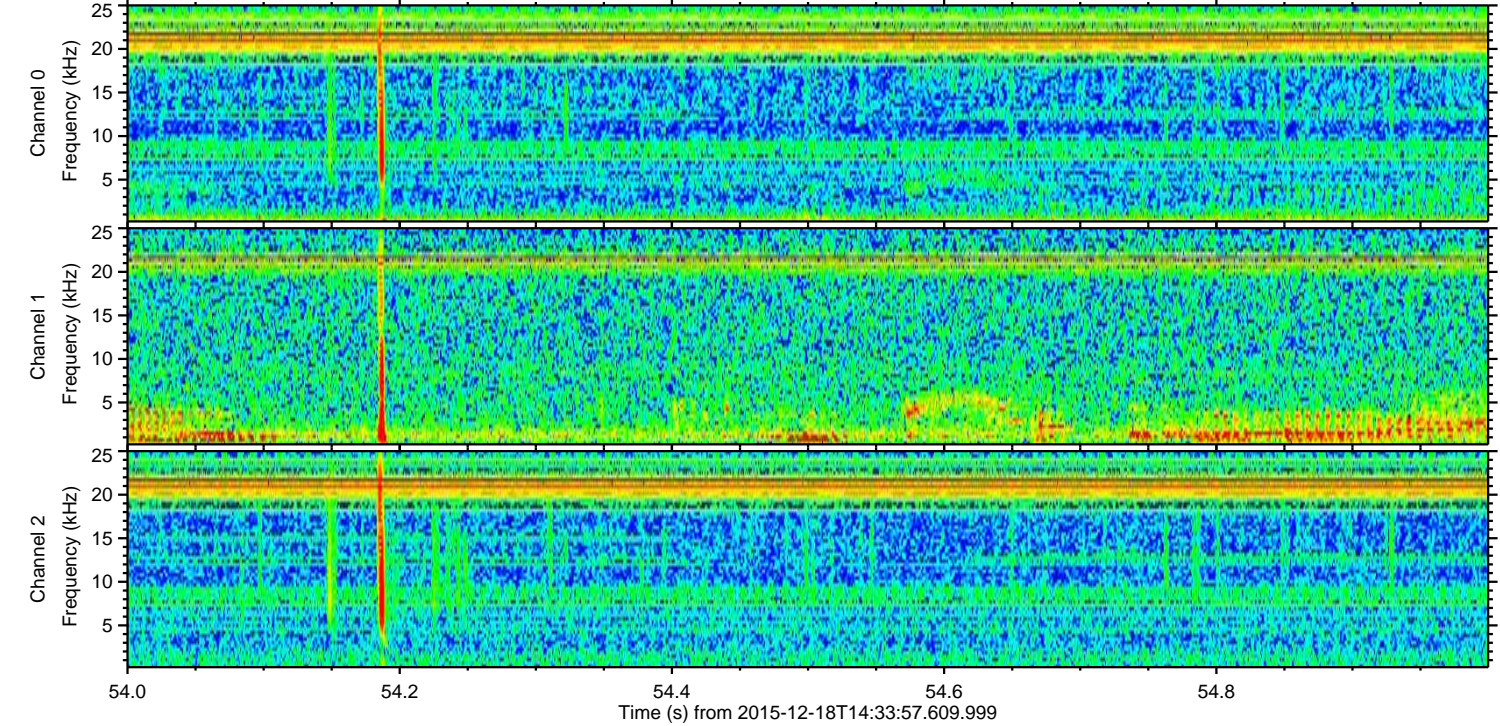
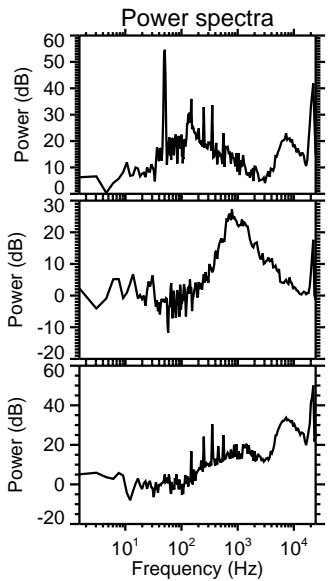
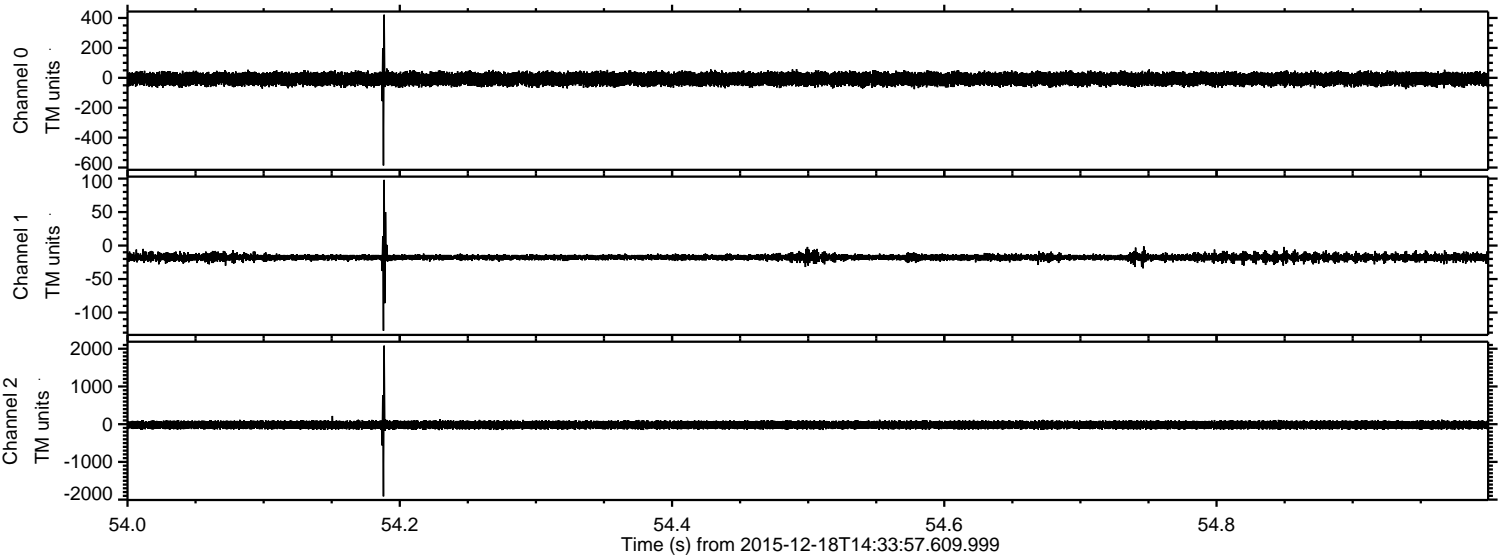

Channel 0
mn: -586
mx: 422
 μ : -7.8
 σ : 23.5

Channel 1
mn: -127
mx: 98
 μ : -17.6
 σ : 3.4

Channel 2
mn: -1914
mx: 2083
 μ : -19.4
 σ : 58.4

ELMAVAN 3D WAVEFORMS (Measured data sampled at 50 kHz) 51000 packets of 144 samples from 2015-12-18T14:33:57.609.999. Part 139/147

Processed Fri Jan 29 16:42:06 2016 by ELM ver.2012-10-06 from 001__elm20151218_143356__dat00.bin

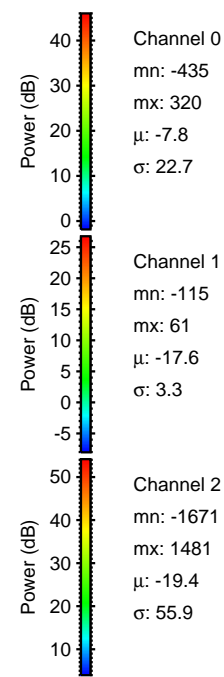
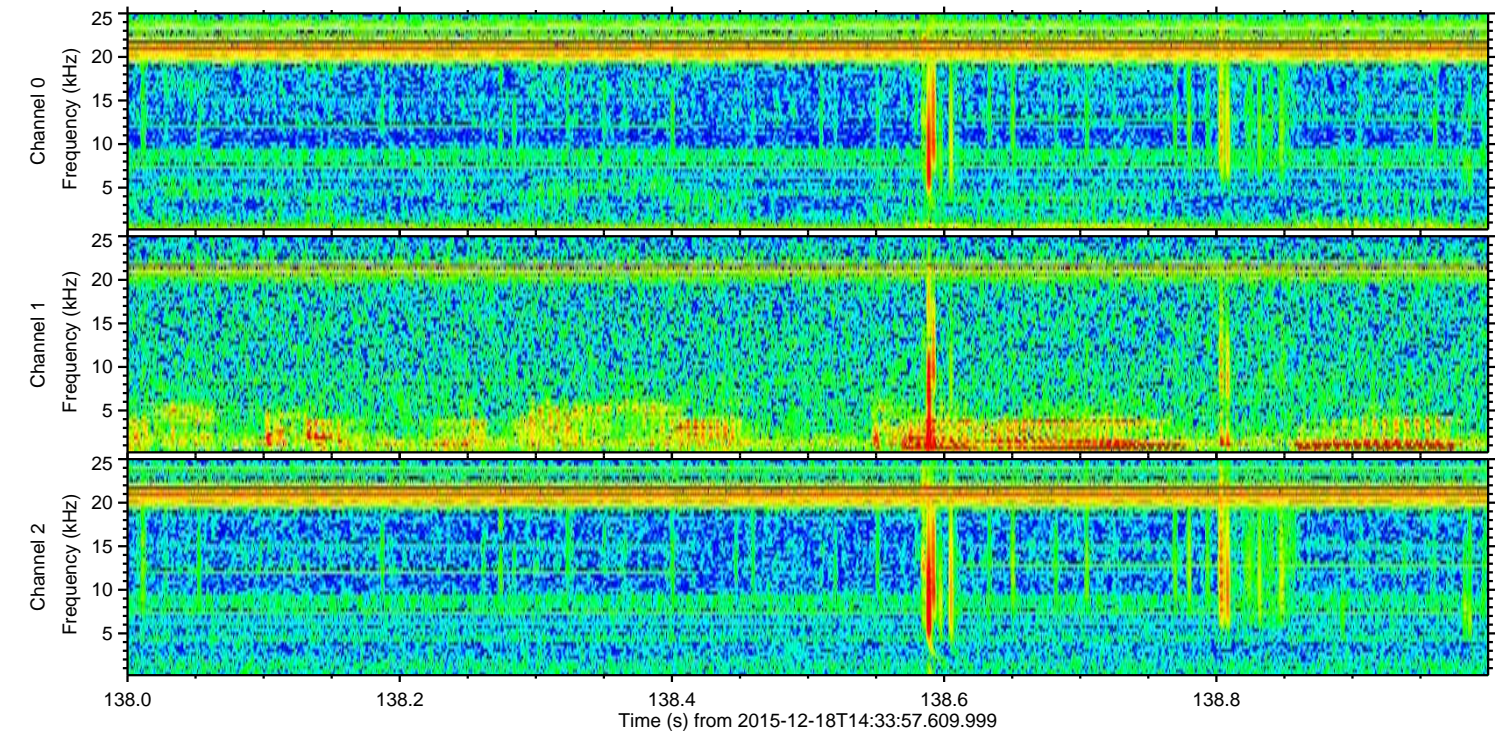
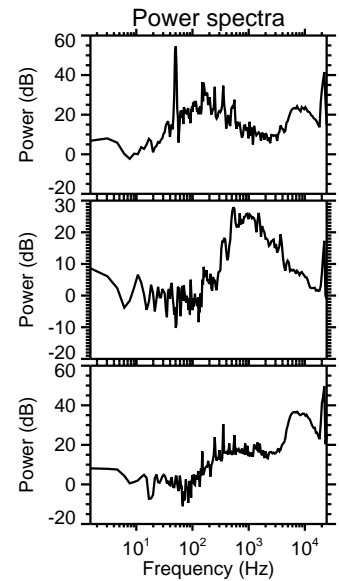
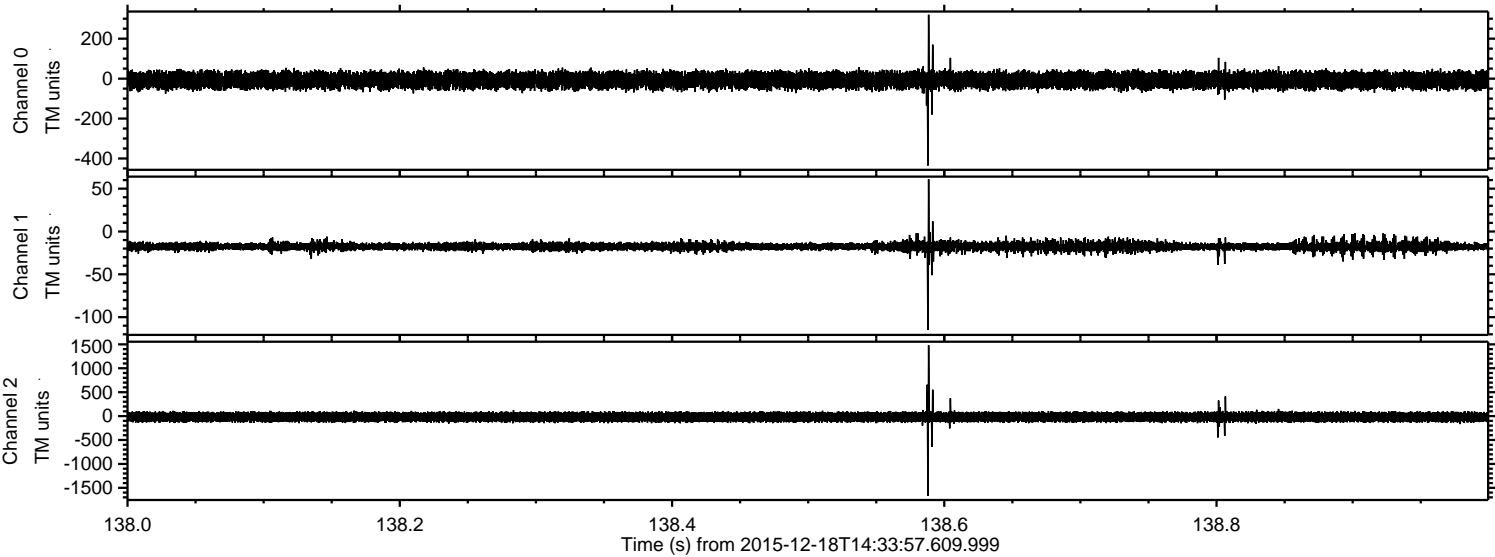

ELMAVAN 3D WAVEFORMS (Measured data sampled at 50 kHz) 51000 packets of 144 samples from 2015-12-18T14:33:57.609.999. Part 136/147

Processed Fri Jan 29 16:42:07 2016 by ELM ver.2012-10-06 from 001__elm20151218_143356__dat00.bin

