

ELMAVAN 3D WAVEFORMS (Measured data sampled at 50 kHz) 51000 packets of 144 samples from 2015-12-18T13:33:55.079.999.

Processed Fri Jan 29 15:38:51 2016 by ELM ver.2012-10-06 from 001\_\_elm20151218\_133354\_\_dat00.bin

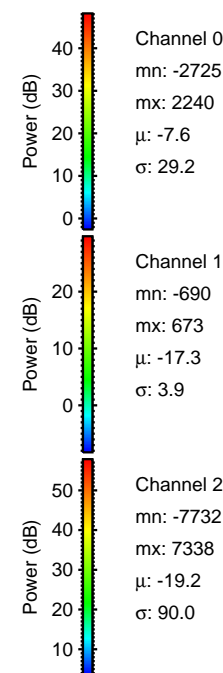
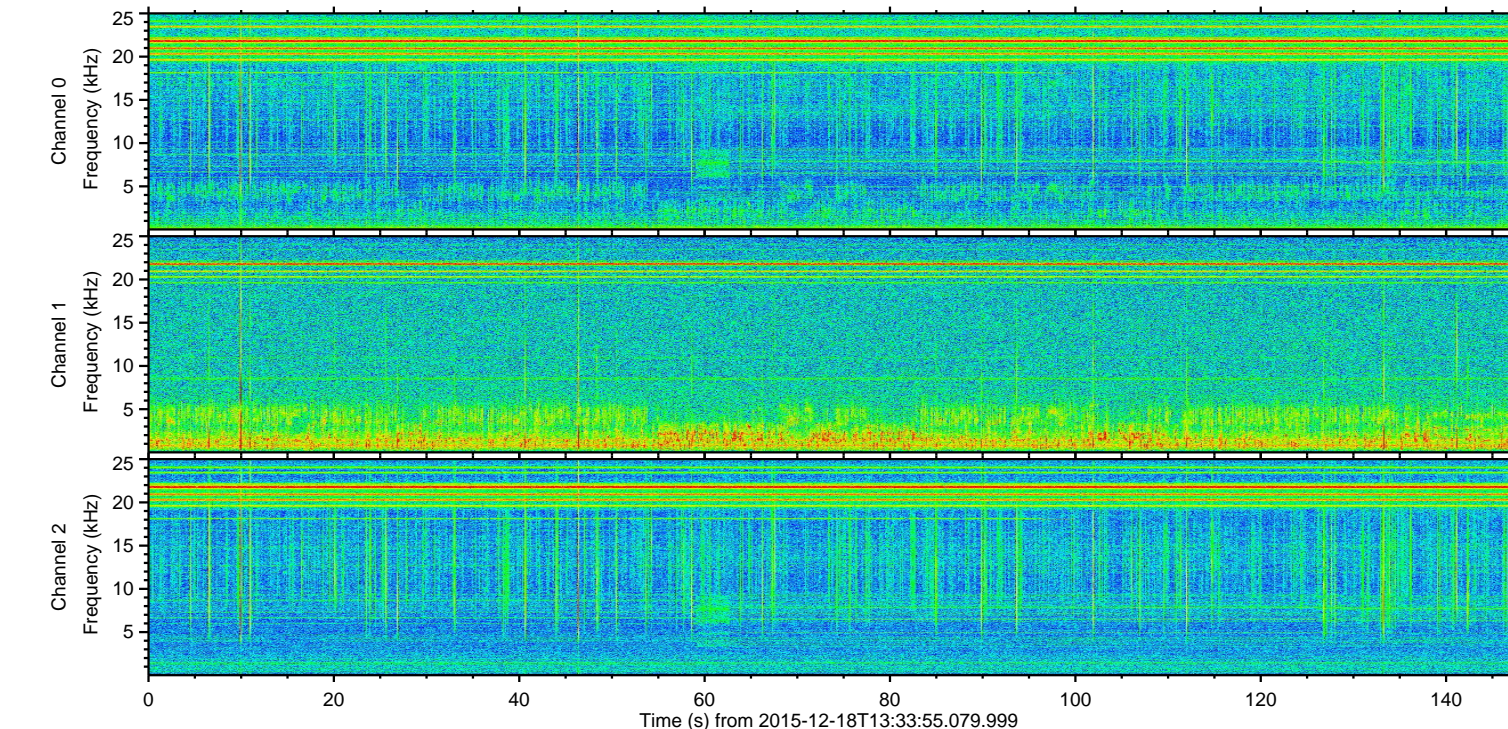
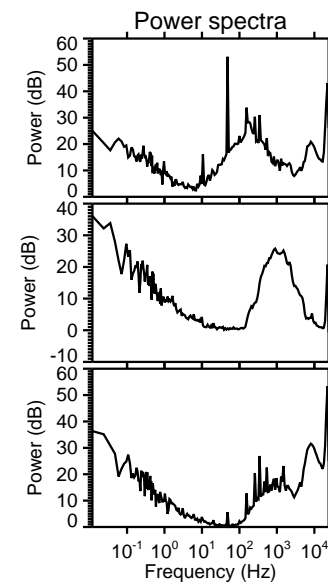
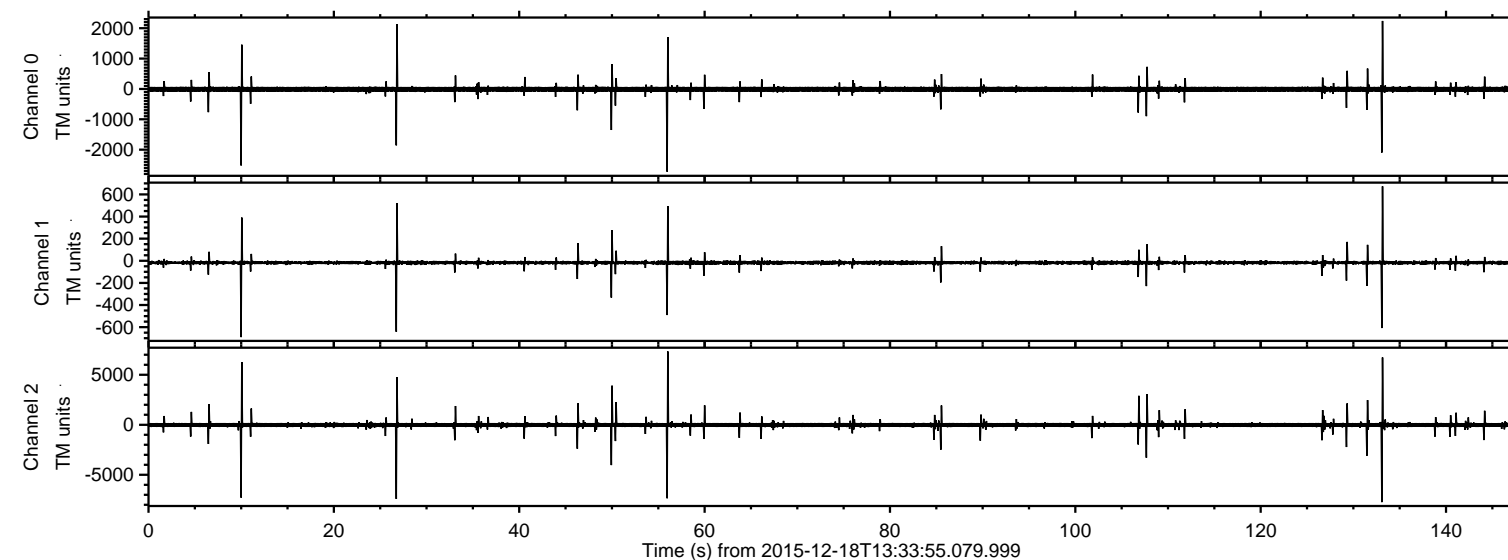

ELMAVAN 3D WAVEFORMS (Measured data sampled at 50 kHz) 51000 packets of 144 samples from 2015-12-18T13:33:55.079.999. Part 134/147

Processed Fri Jan 29 15:39:04 2016 by ELM ver.2012-10-06 from 001\_\_elm20151218\_133354\_\_dat00.bin

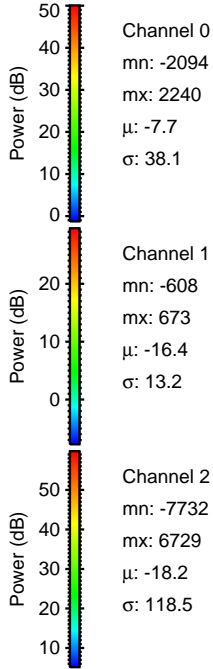
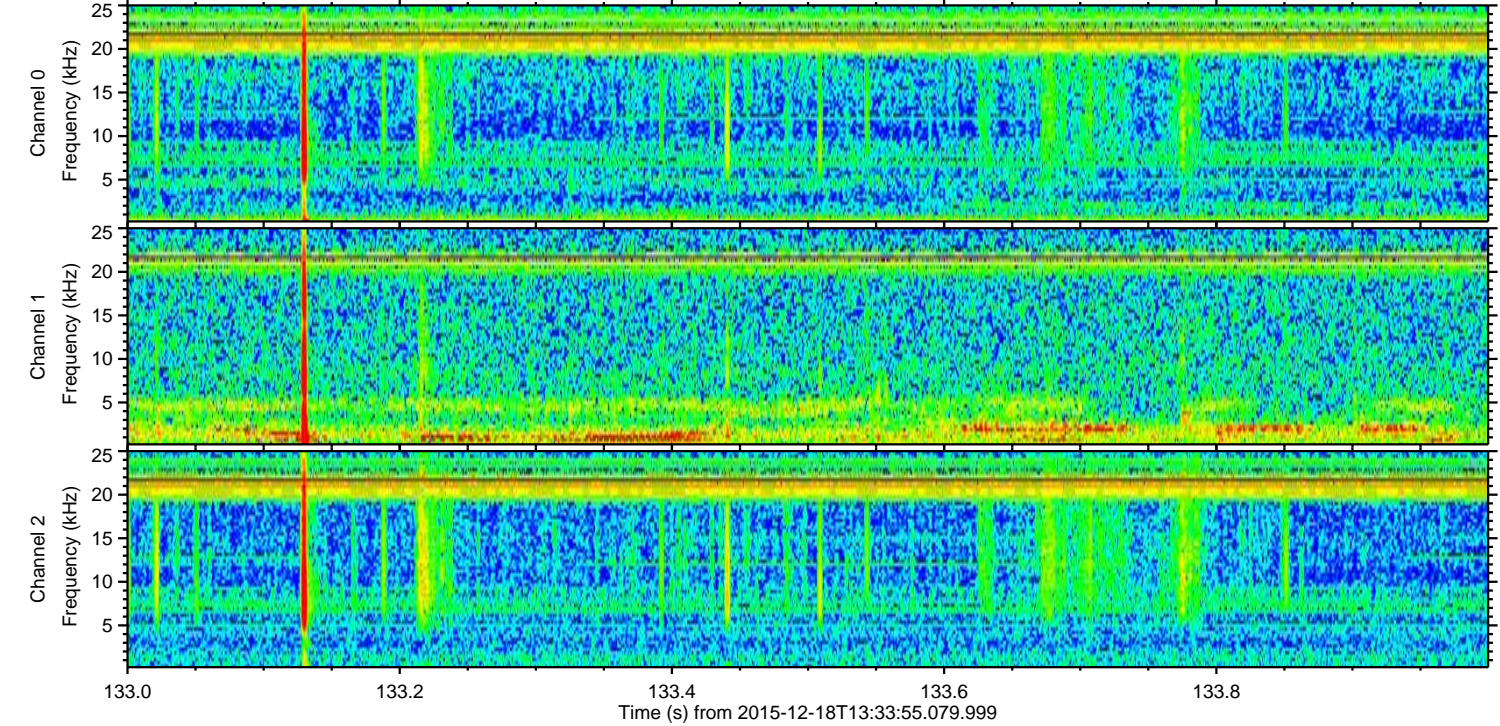
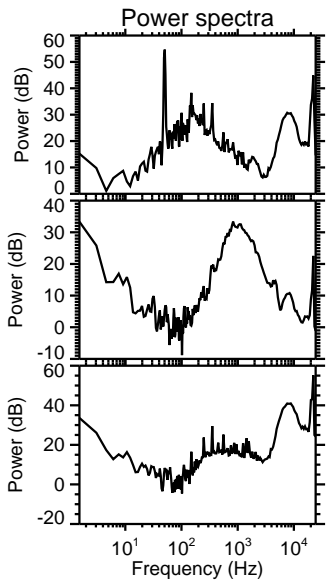
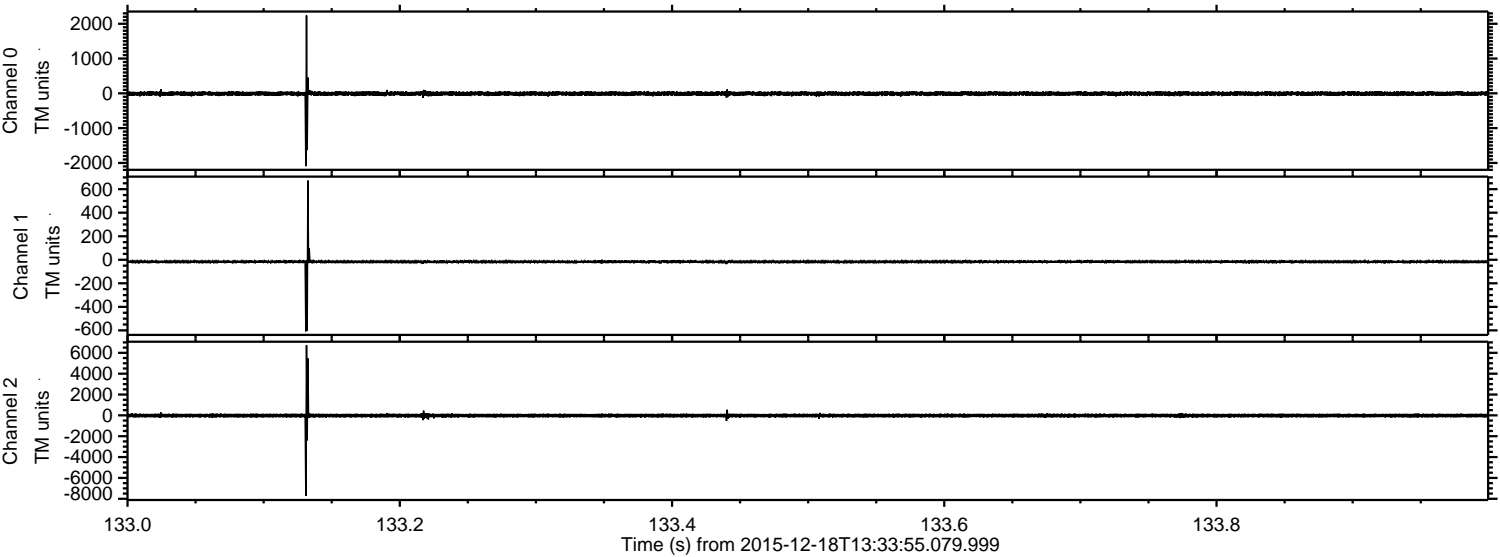

Channel 0  
mn: -2094  
mx: 2240  
 $\mu$ : -7.7  
 $\sigma$ : 38.1

Channel 1  
mn: -608  
mx: 673  
 $\mu$ : -16.4  
 $\sigma$ : 13.2

Channel 2  
mn: -7732  
mx: 6729  
 $\mu$ : -18.2  
 $\sigma$ : 118.5

ELMAVAN 3D WAVEFORMS (Measured data sampled at 50 kHz) 51000 packets of 144 samples from 2015-12-18T13:33:55.079.999. Part 27/147

Processed Fri Jan 29 15:39:05 2016 by ELM ver.2012-10-06 from 001\_\_elm20151218\_133354\_\_dat00.bin

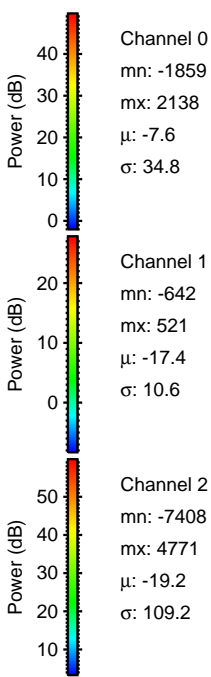
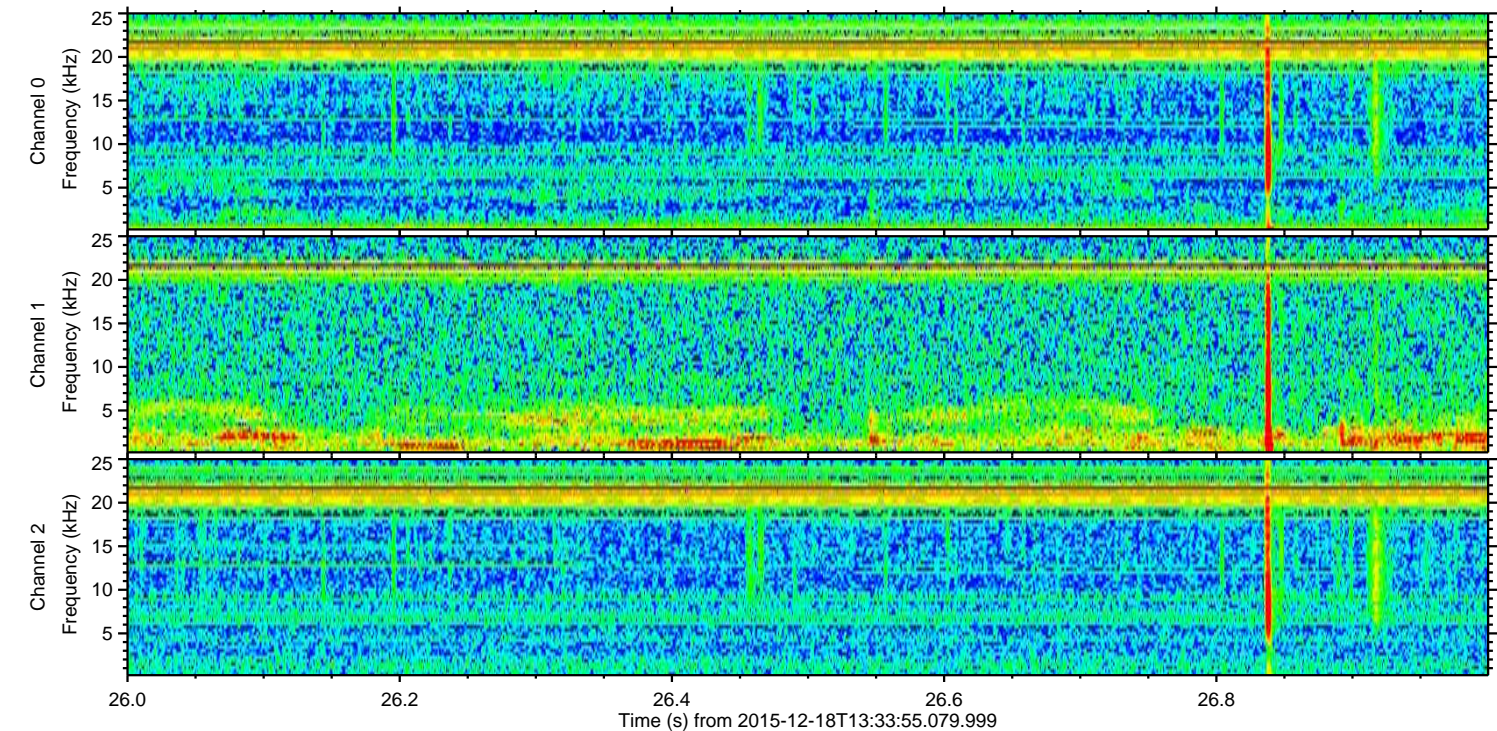
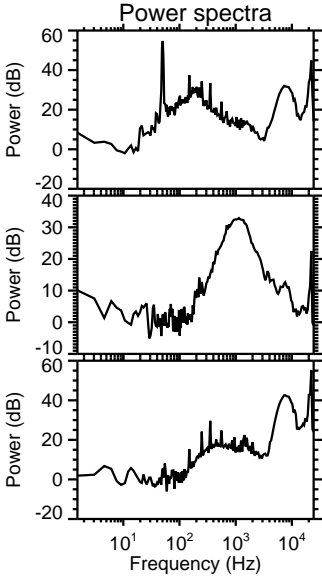
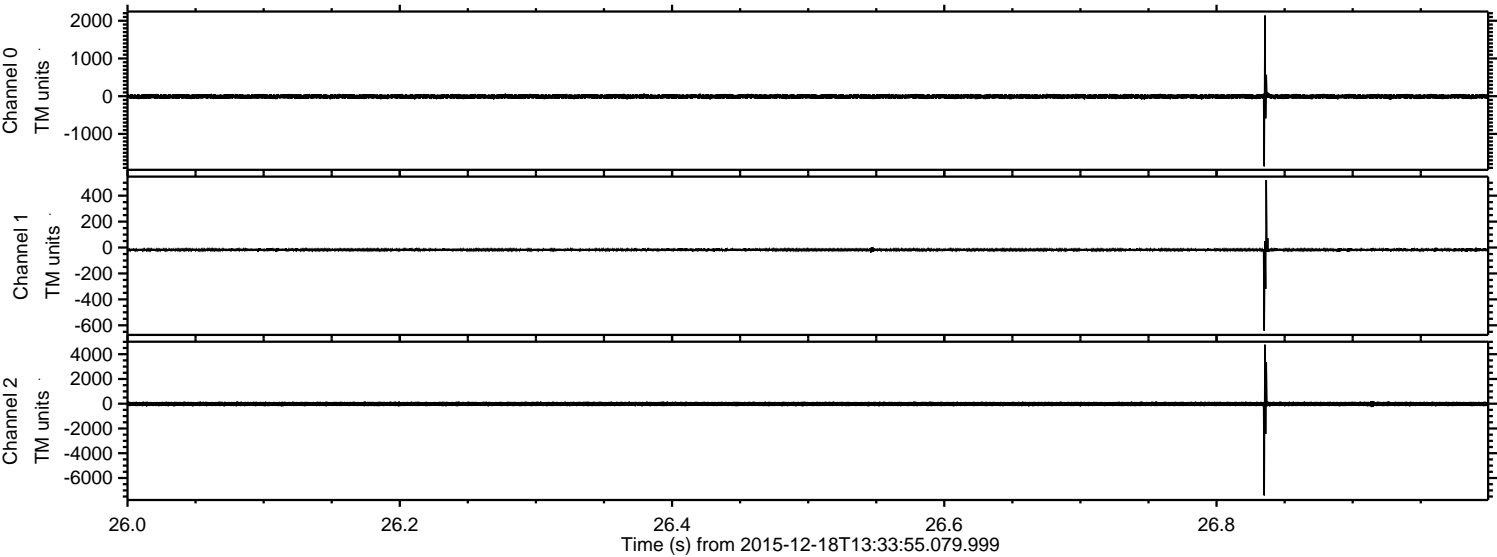

Processed Fri Jan 29 15:39:06 2016 by ELM ver.2012-10-06 from 001\_\_elm20151218\_133354\_\_dat00.bin

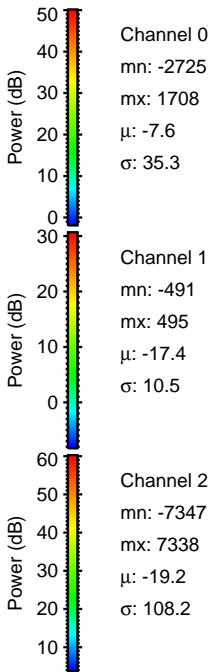
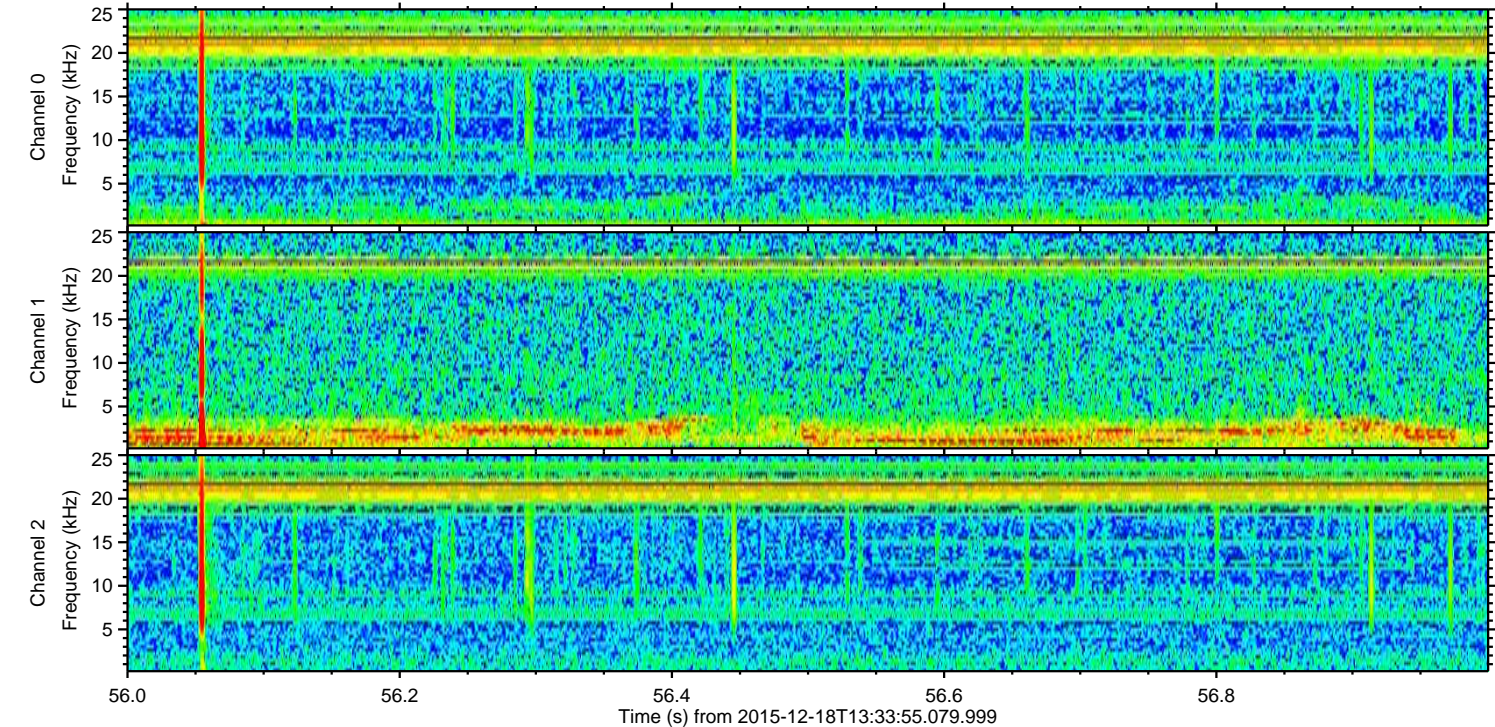
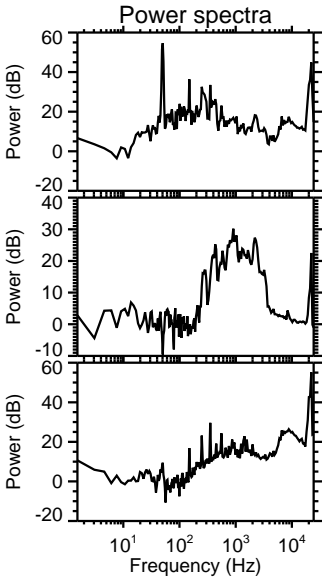
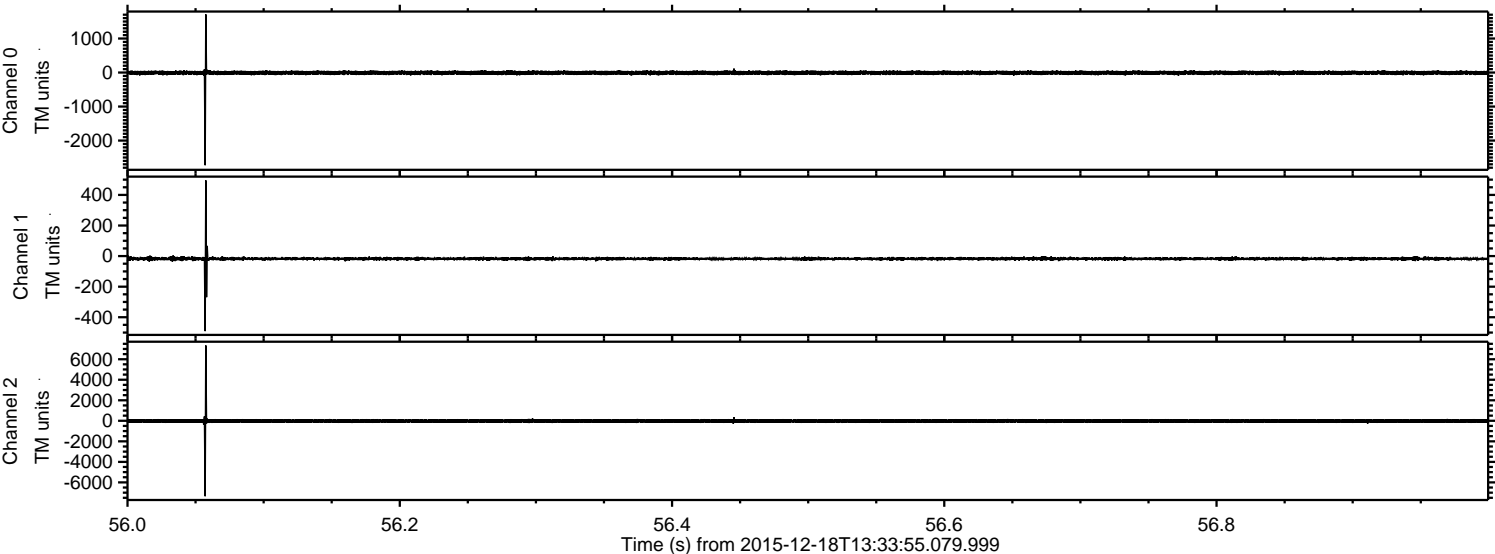

Processed Fri Jan 29 15:39:07 2016 by ELM ver.2012-10-06 from 001\_\_elm20151218\_133354\_\_dat00.bin

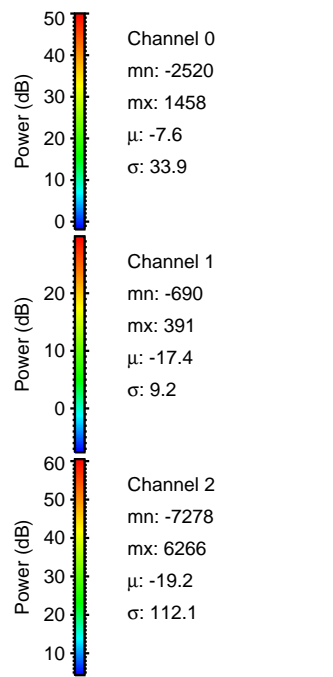
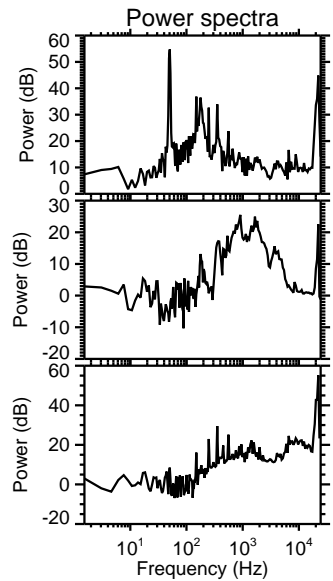
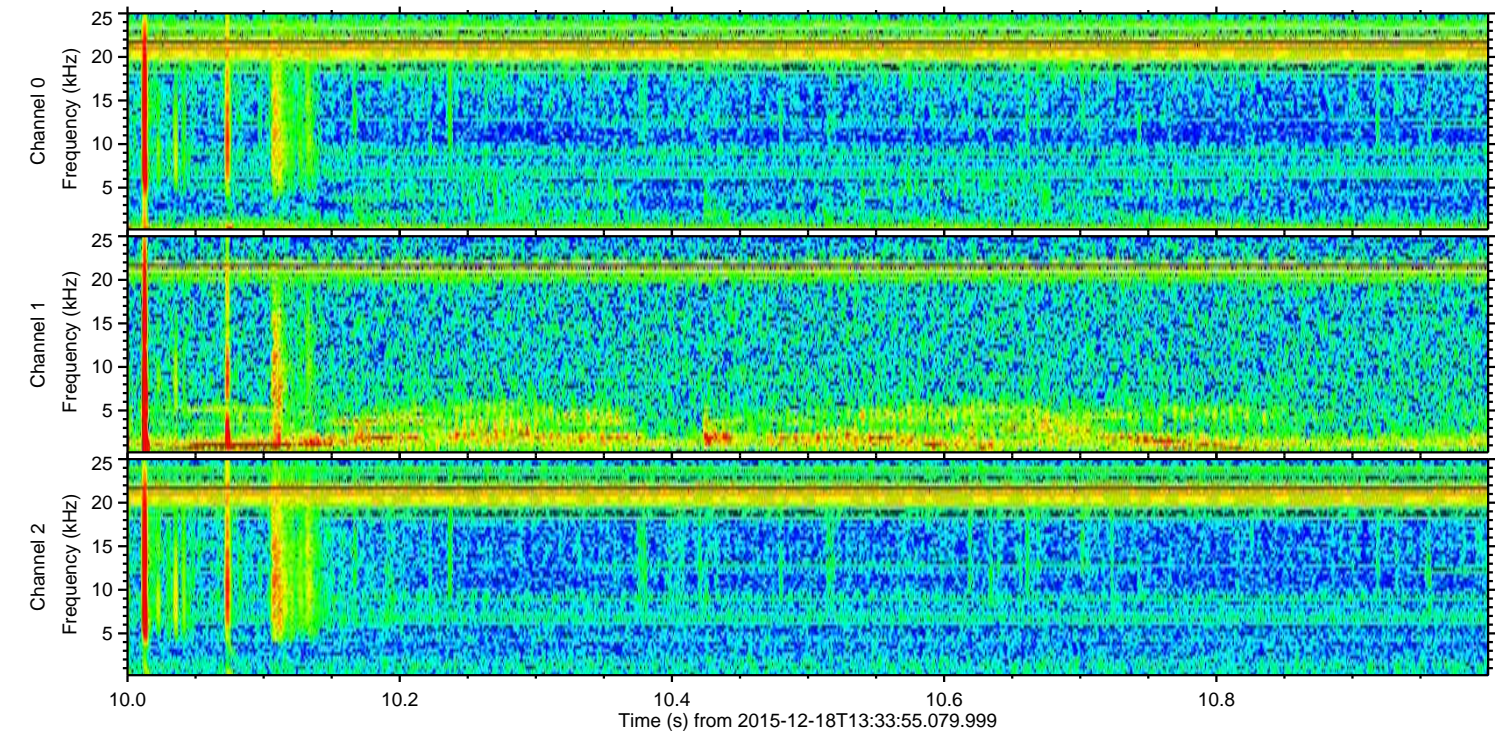
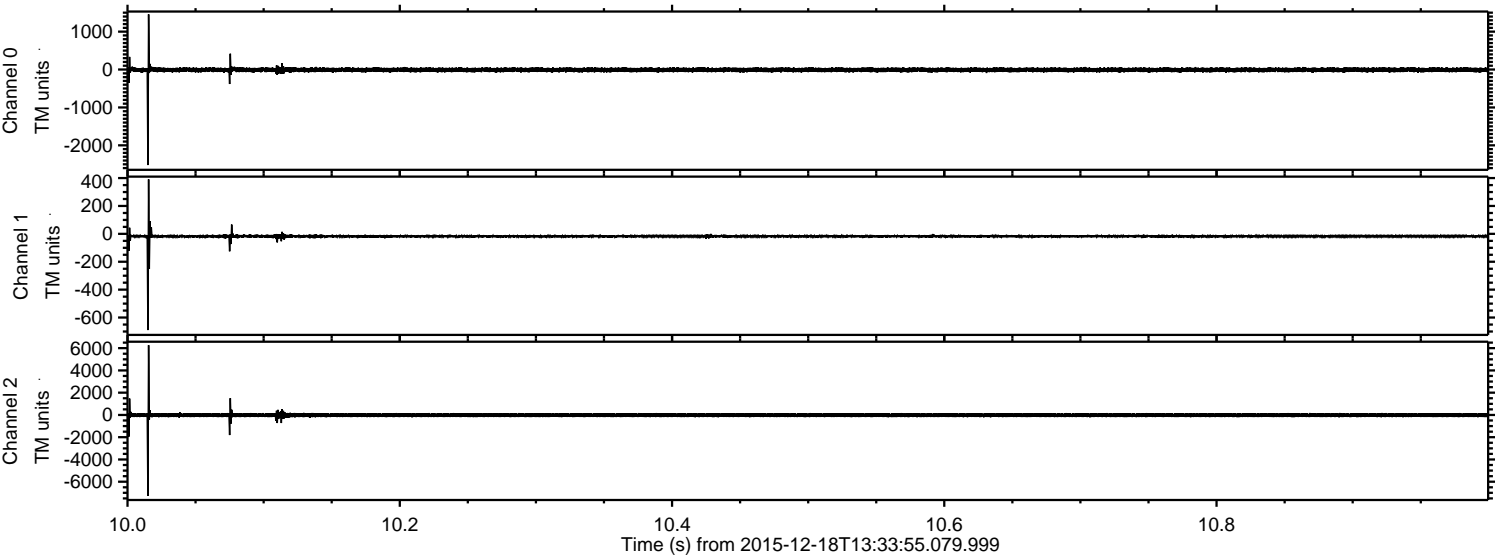

Processed Fri Jan 29 15:39:08 2016 by ELM ver.2012-10-06 from 001\_\_elm20151218\_133354\_\_dat00.bin

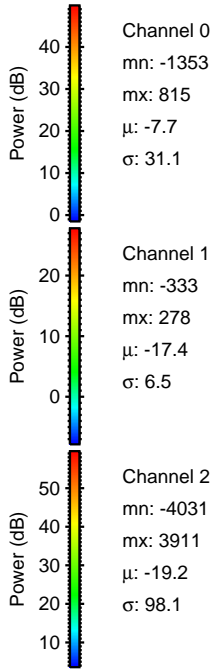
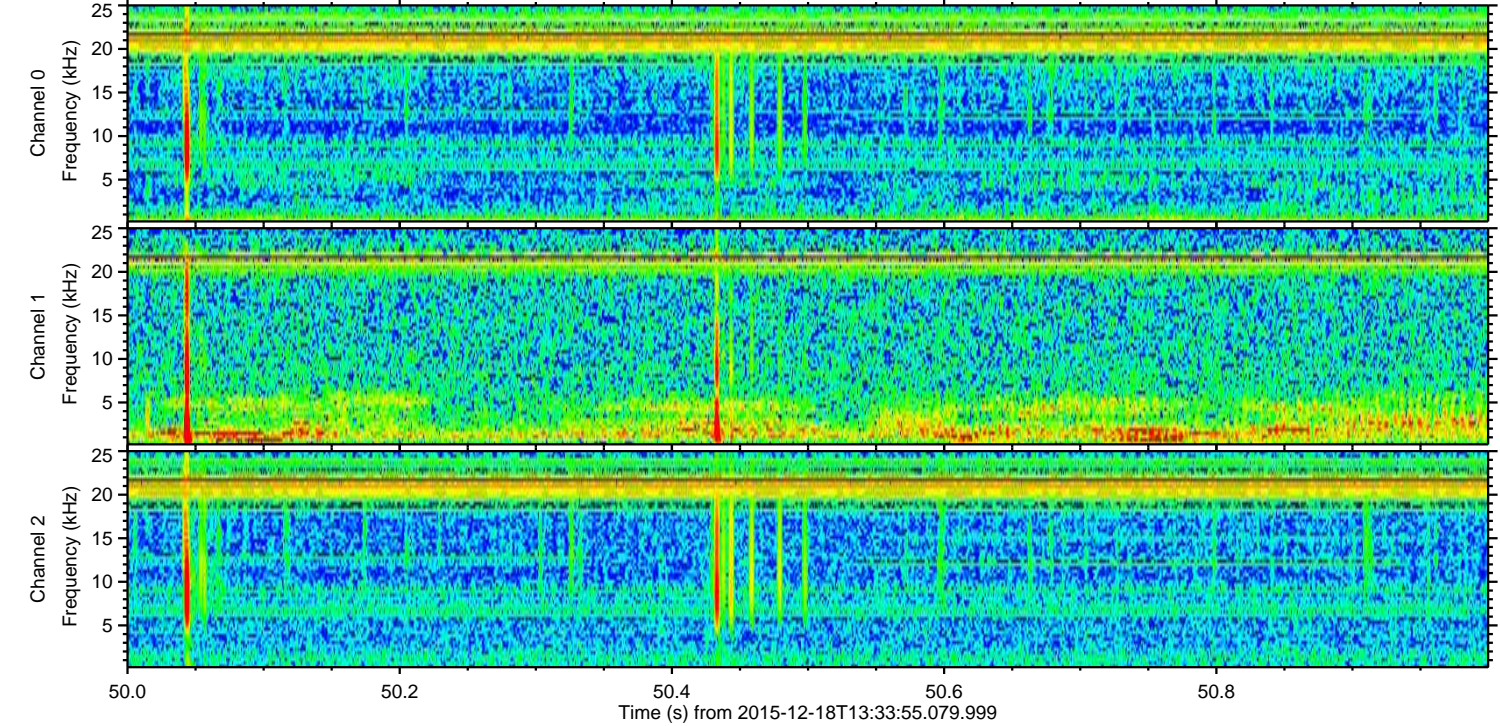
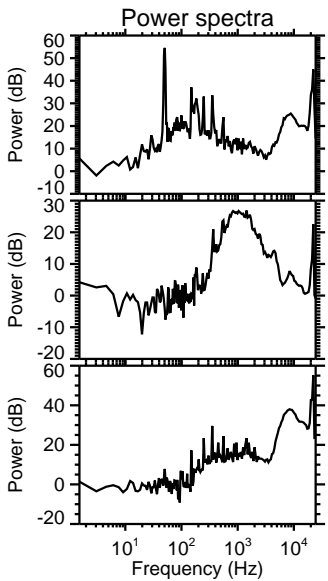
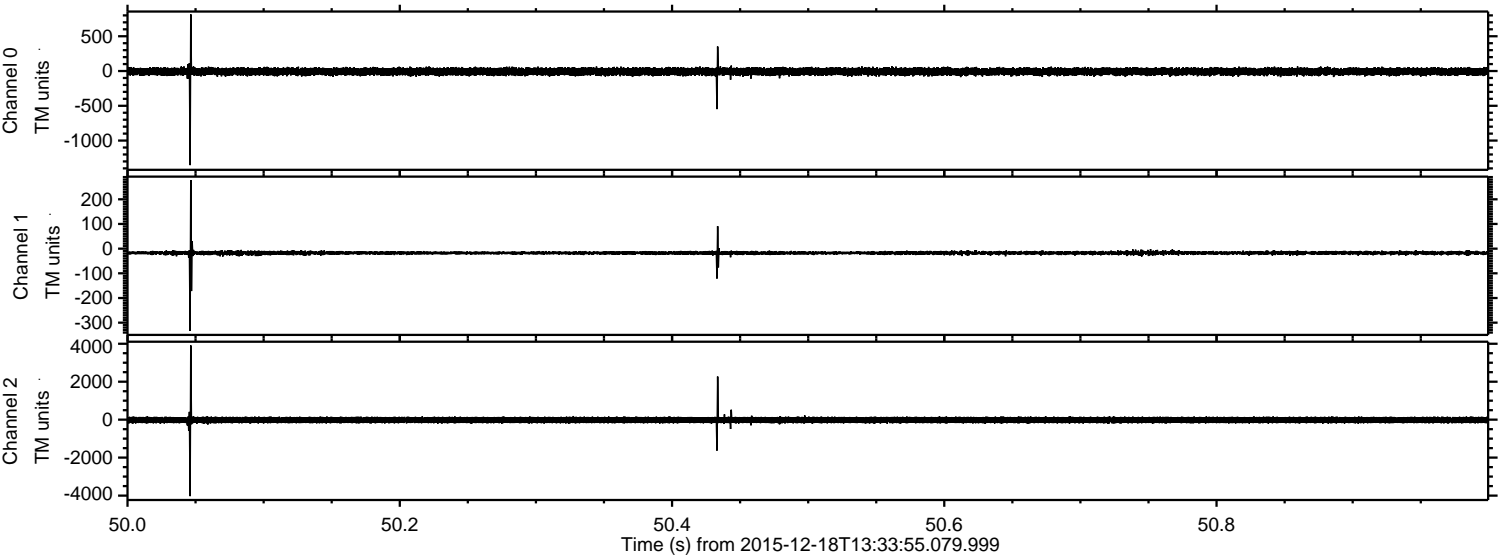

ELMAVAN 3D WAVEFORMS (Measured data sampled at 50 kHz) 51000 packets of 144 samples from 2015-12-18T13:33:55.079.999. Part 108/147

Processed Fri Jan 29 15:39:08 2016 by ELM ver.2012-10-06 from 001\_\_elm20151218\_133354\_\_dat00.bin

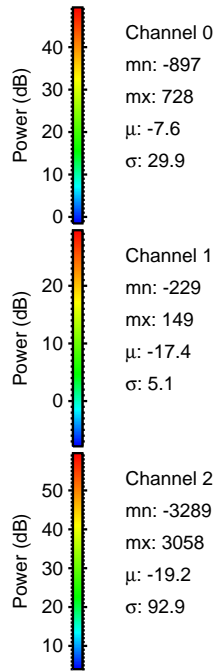
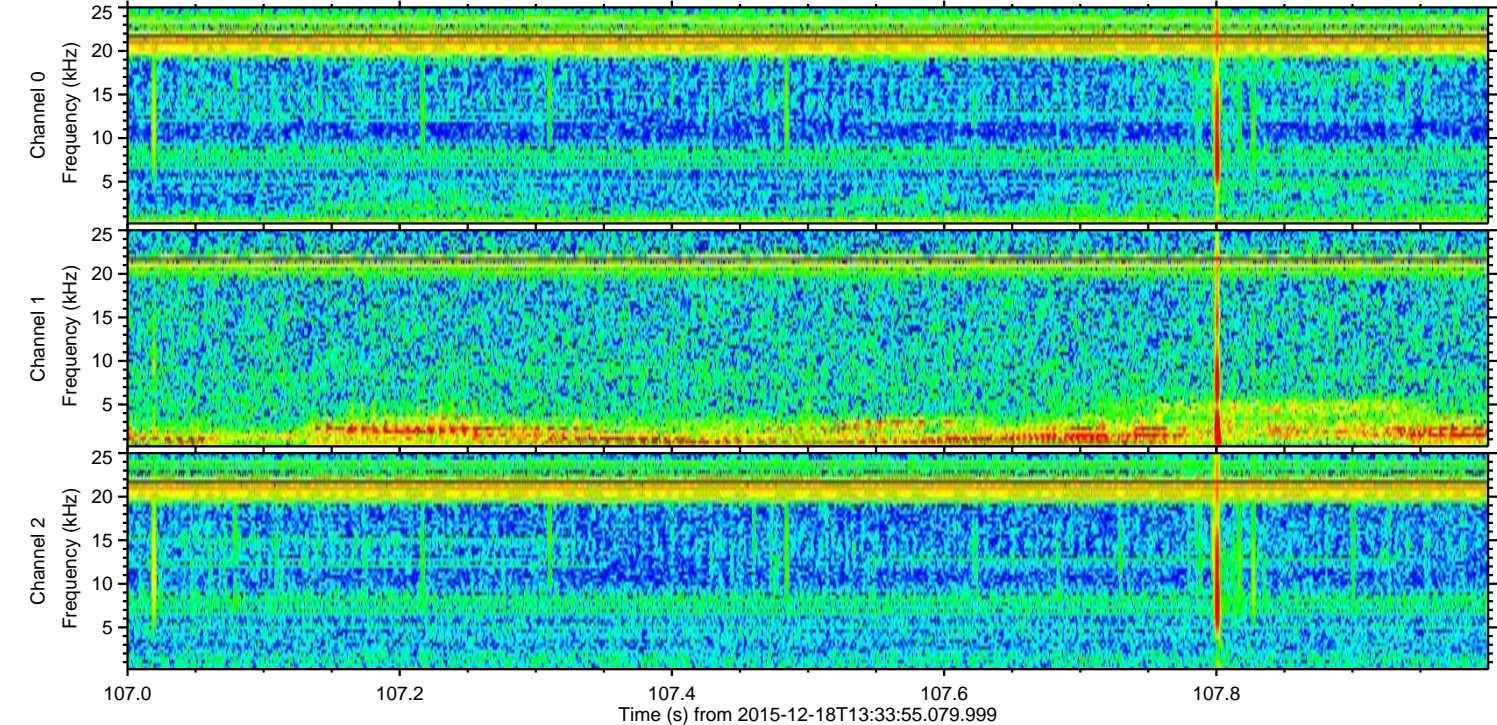
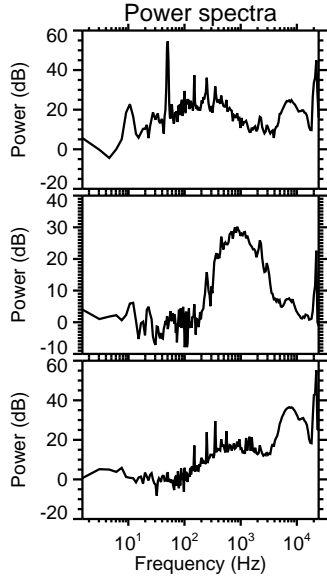
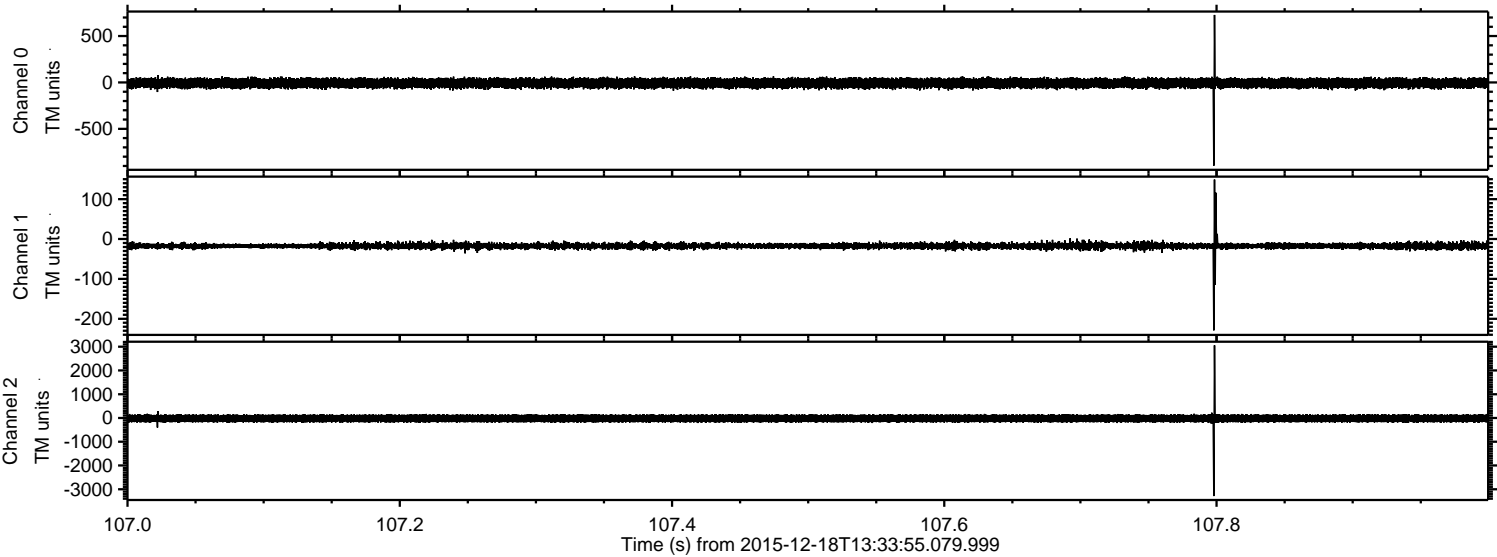

ELMAVAN 3D WAVEFORMS (Measured data sampled at 50 kHz) 51000 packets of 144 samples from 2015-12-18T13:33:55.079.999. Part 132/147

Processed Fri Jan 29 15:39:09 2016 by ELM ver.2012-10-06 from 001\_\_elm20151218\_133354\_\_dat00.bin

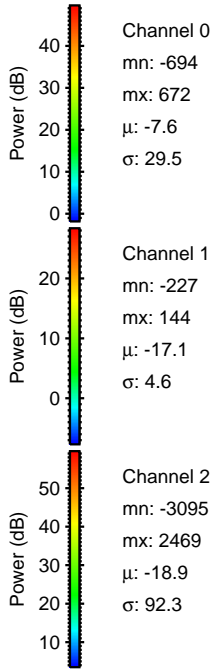
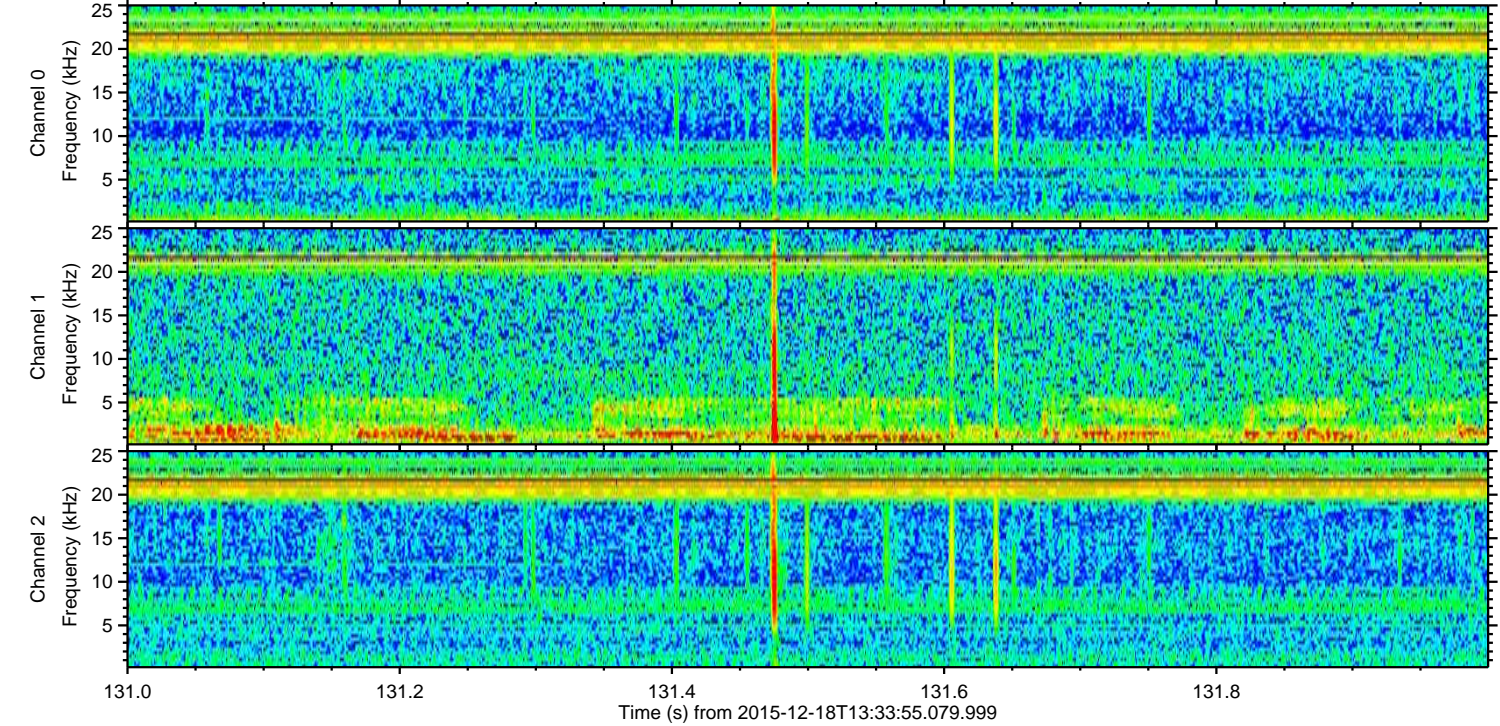
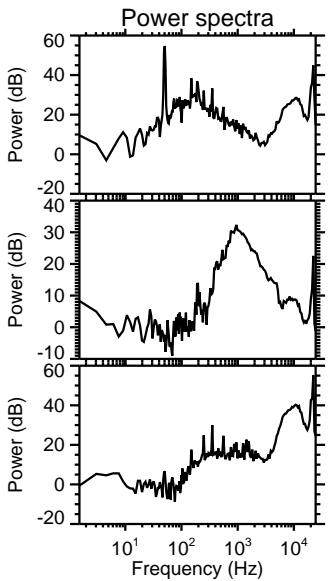
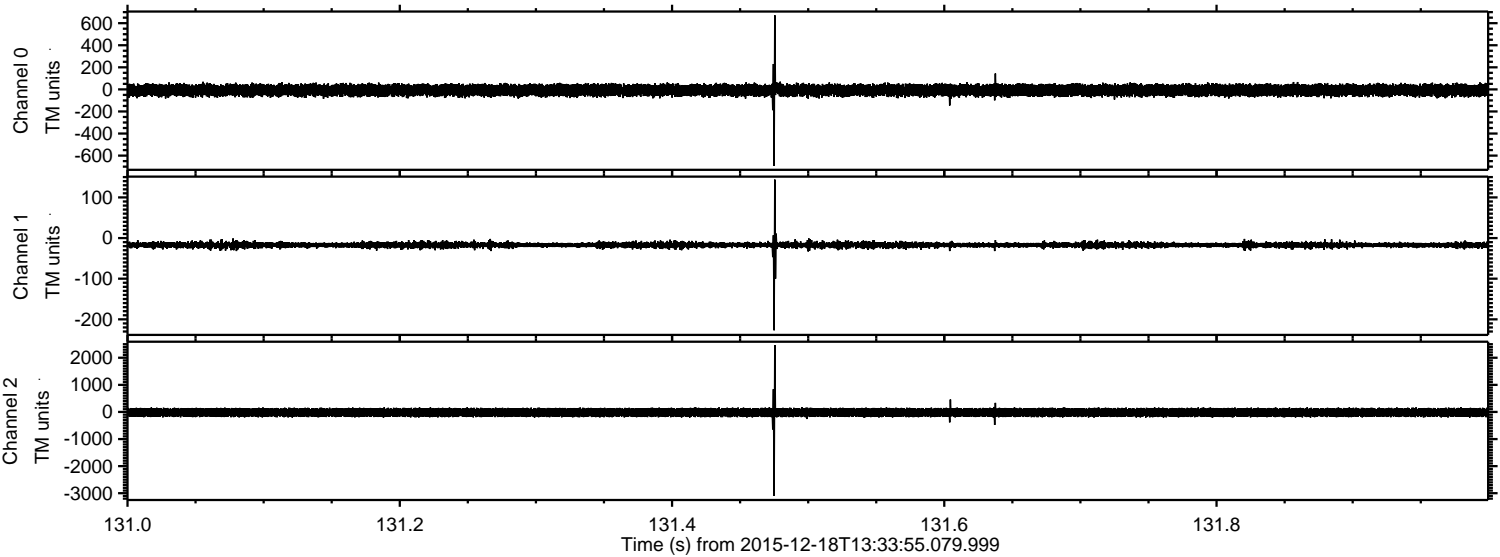

Channel 0  
mn: -694  
mx: 672  
 $\mu$ : -7.6  
 $\sigma$ : 29.5

Channel 1  
mn: -227  
mx: 144  
 $\mu$ : -17.1  
 $\sigma$ : 4.6

Channel 2  
mn: -3095  
mx: 2469  
 $\mu$ : -18.9  
 $\sigma$ : 92.3

ELMAVAN 3D WAVEFORMS (Measured data sampled at 50 kHz) 51000 packets of 144 samples from 2015-12-18T13:33:55.079.999. Part 107/147

Processed Fri Jan 29 15:39:10 2016 by ELM ver.2012-10-06 from 001\_\_elm20151218\_133354\_\_dat00.bin

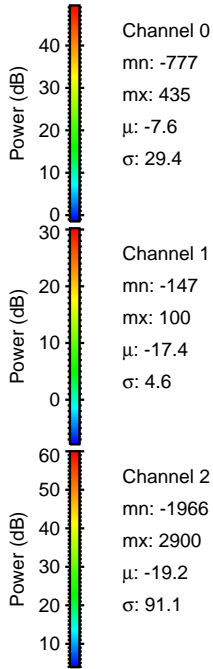
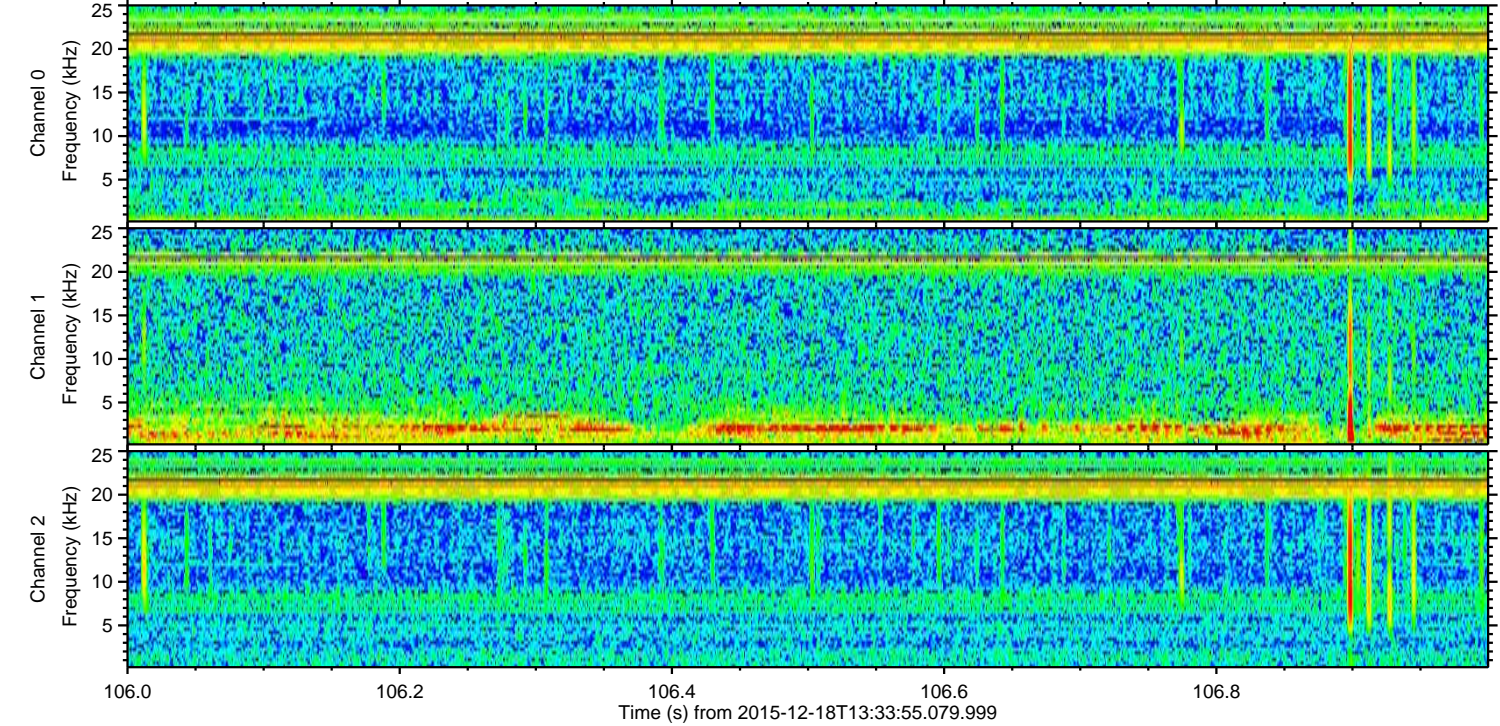
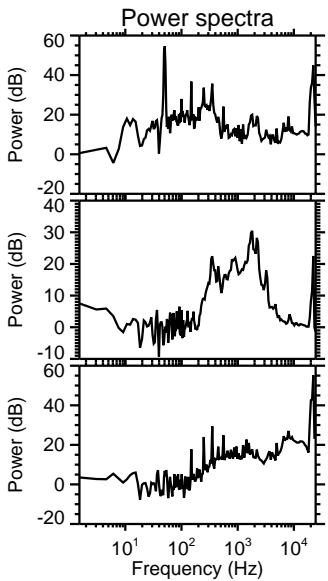
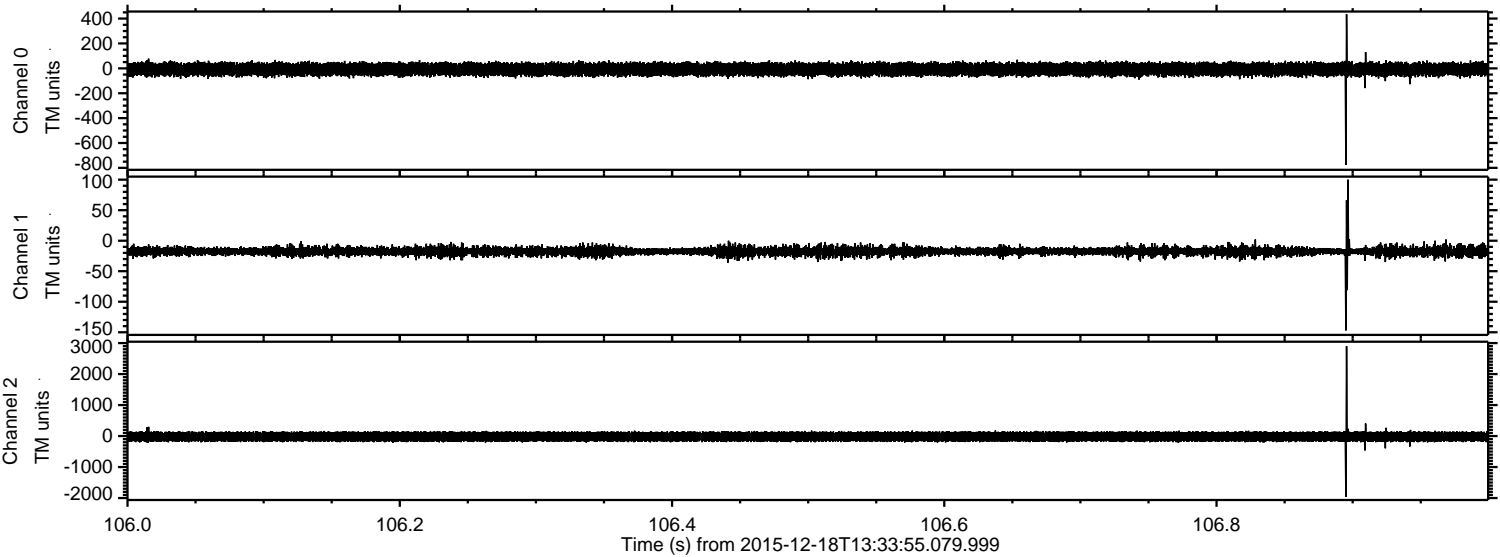

Processed Fri Jan 29 15:39:11 2016 by ELM ver.2012-10-06 from 001\_\_elm20151218\_133354\_\_dat00.bin

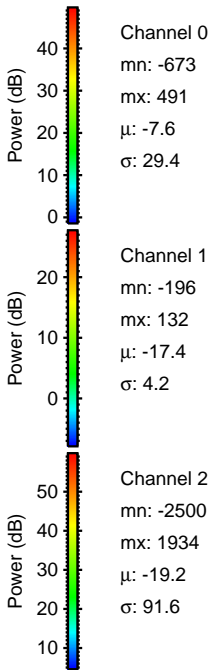
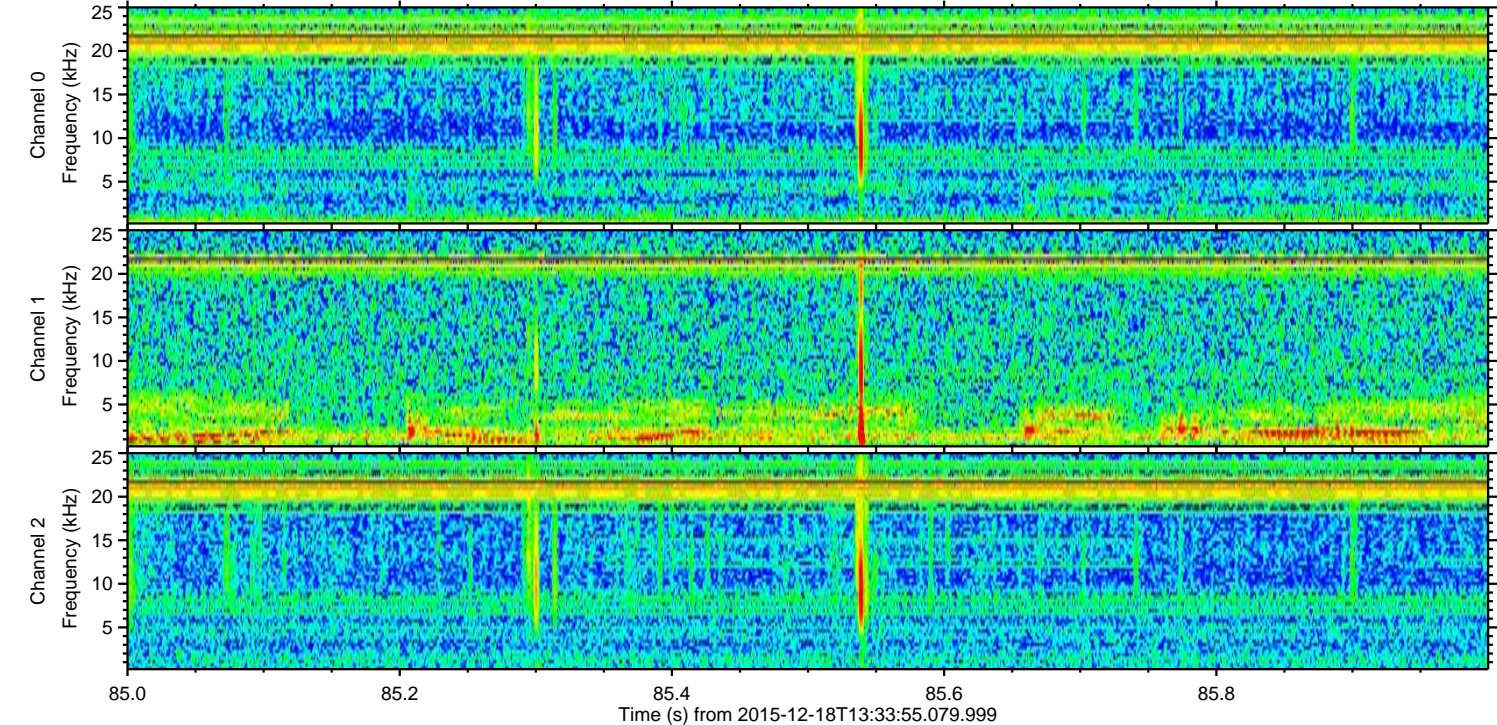
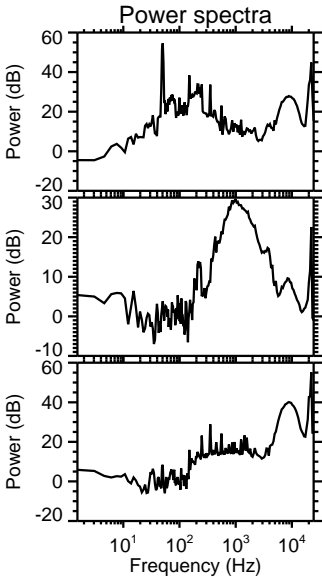
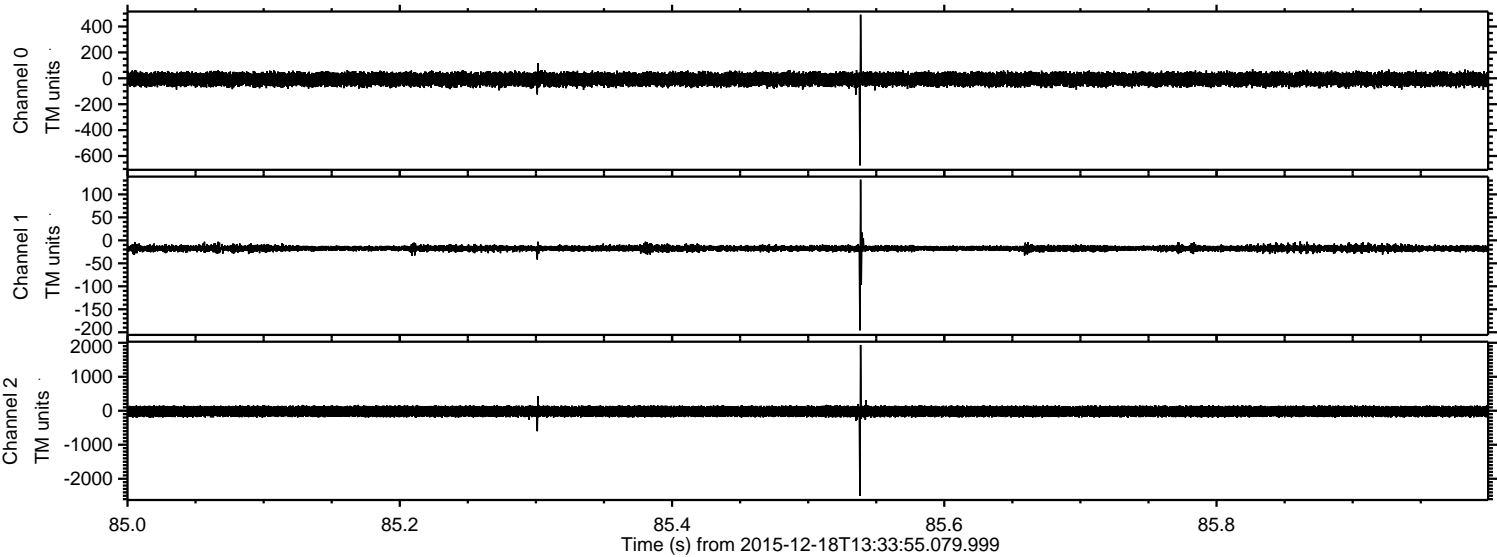

ELMAVAN 3D WAVEFORMS (Measured data sampled at 50 kHz) 51000 packets of 144 samples from 2015-12-18T13:33:55.079.999. Part 105/147

