

ELMAVAN 3D WAVEFORMS (Measured data sampled at 50 kHz) 51000 packets of 144 samples from 2015-12-18T11:08:48.994.999.

Processed Fri Jan 29 12:39:51 2016 by ELM ver.2012-10-06 from 001__elm20151218_110847__dat00.bin

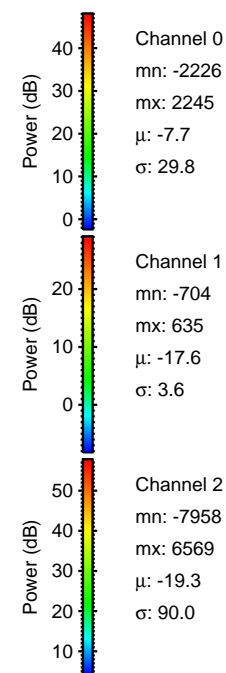
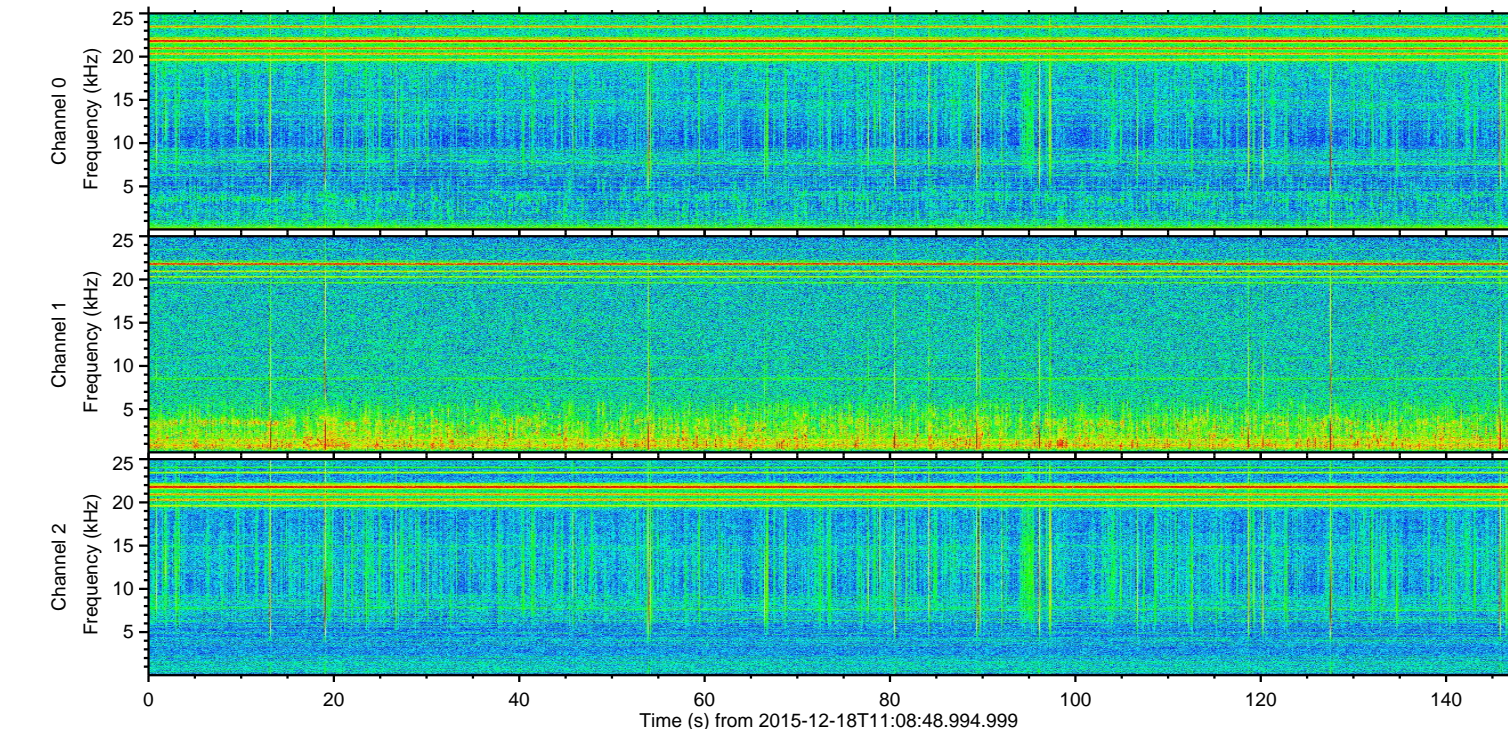
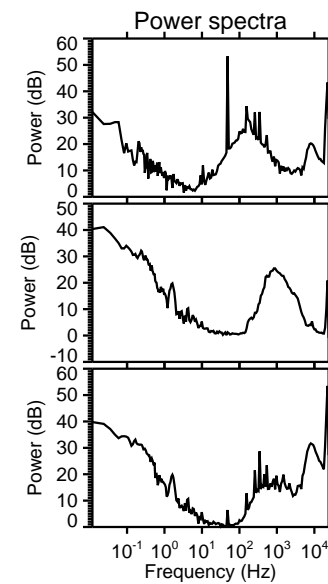
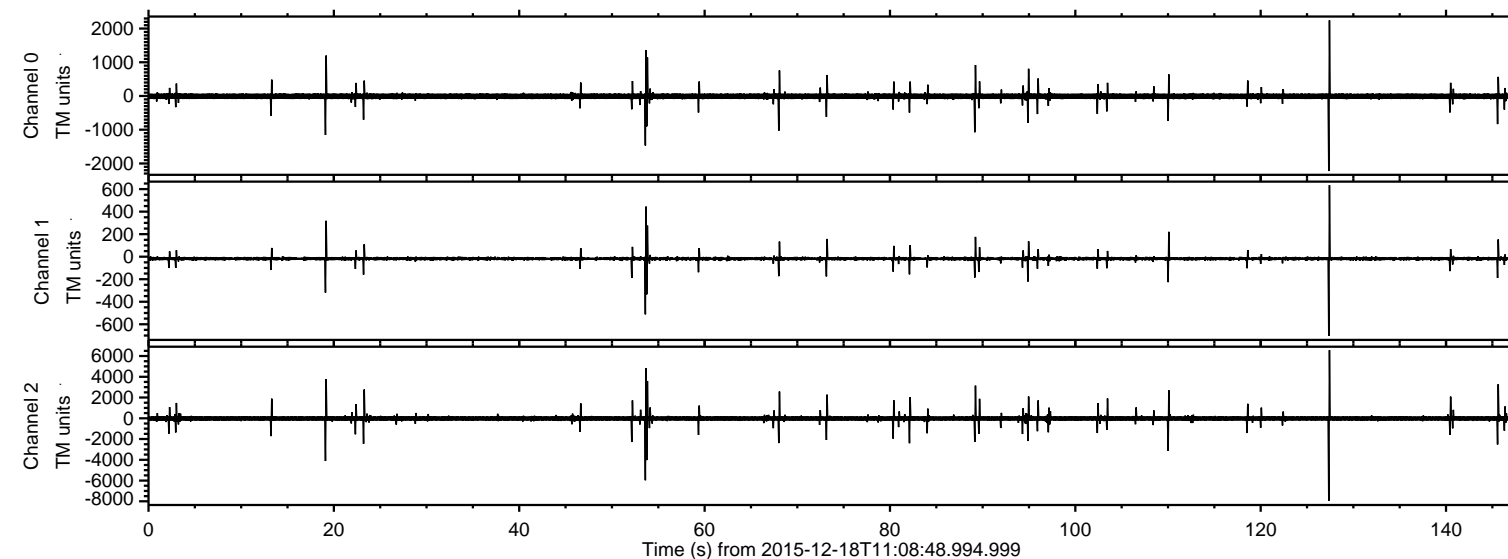

ELMAVAN 3D WAVEFORMS (Measured data sampled at 50 kHz) 51000 packets of 144 samples from 2015-12-18T11:08:48.994.999. Part 128/147

Processed Fri Jan 29 12:40:04 2016 by ELM ver.2012-10-06 from 001__elm20151218_110847__dat00.bin

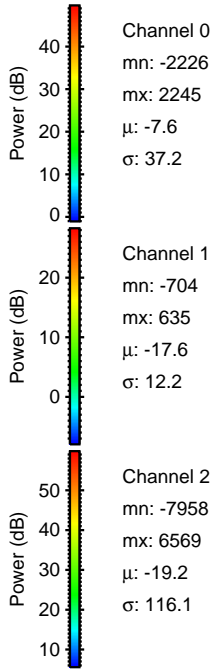
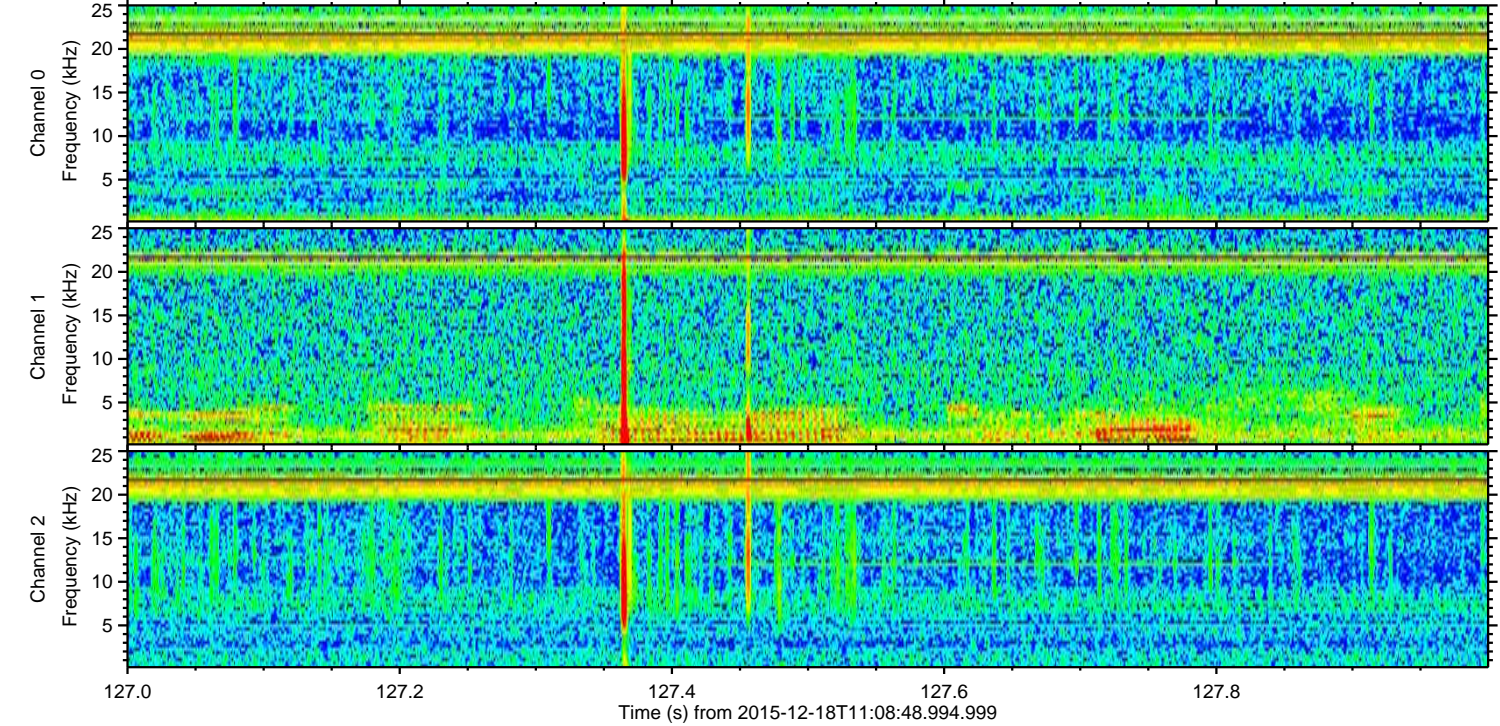
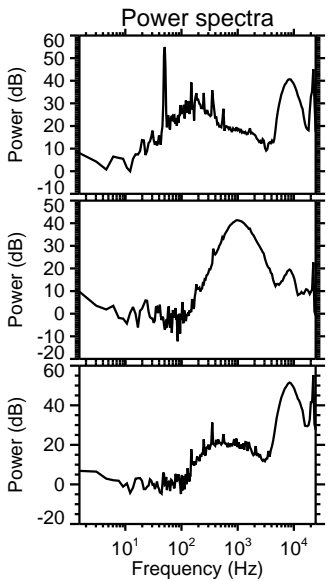
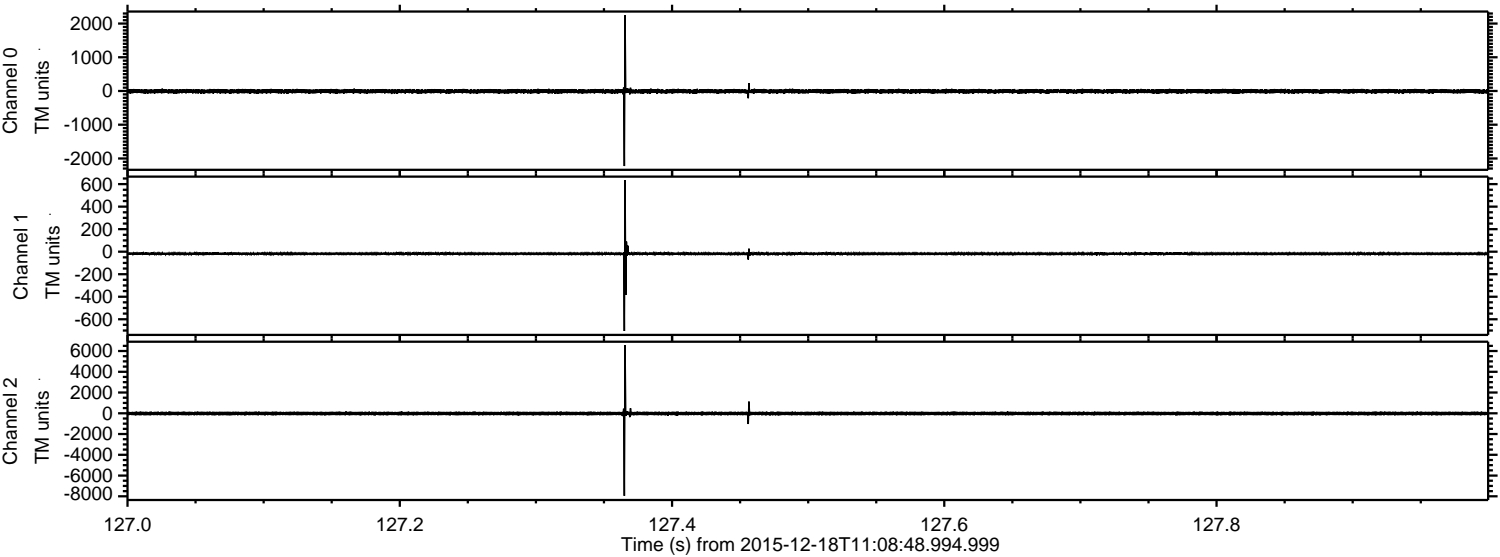

Processed Fri Jan 29 12:40:05 2016 by ELM ver.2012-10-06 from 001__elm20151218_110847__dat00.bin

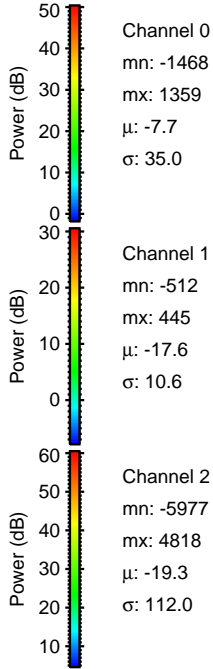
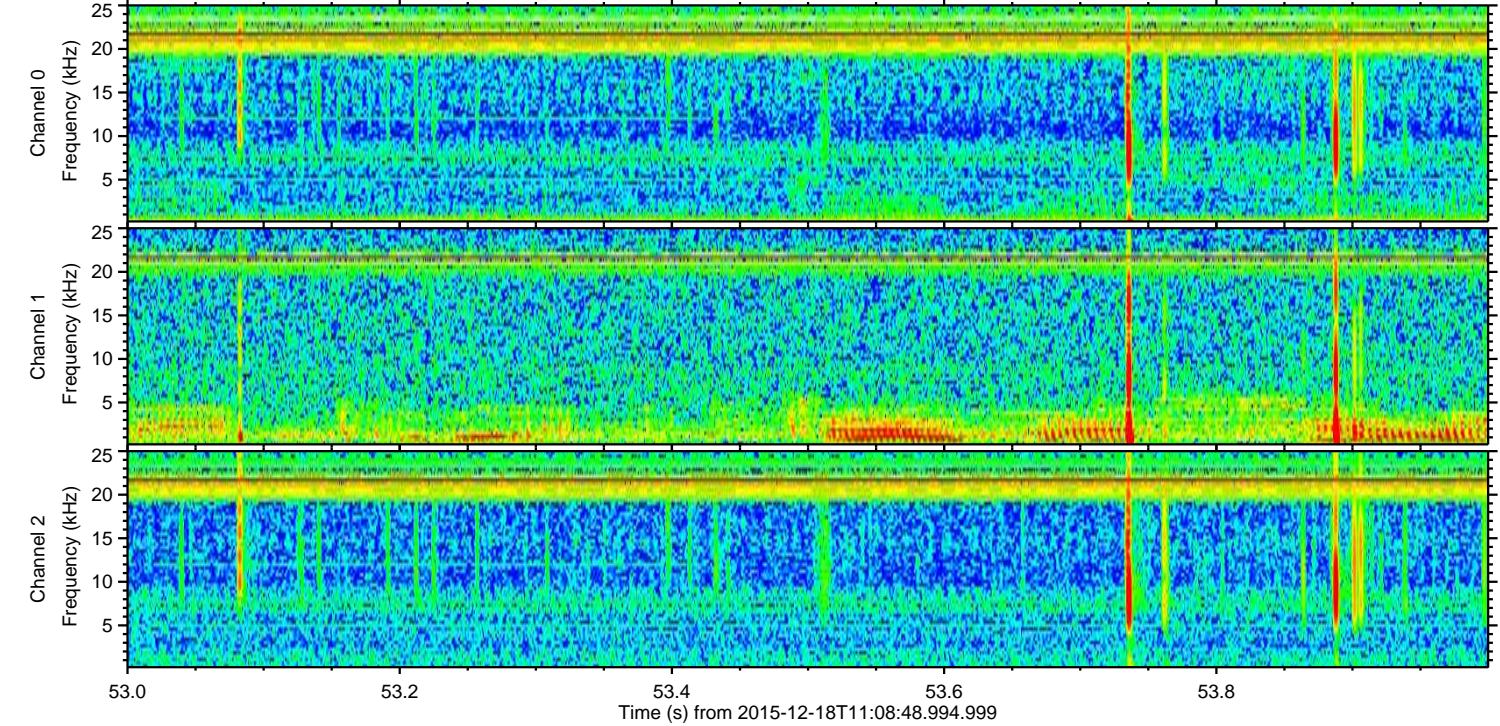
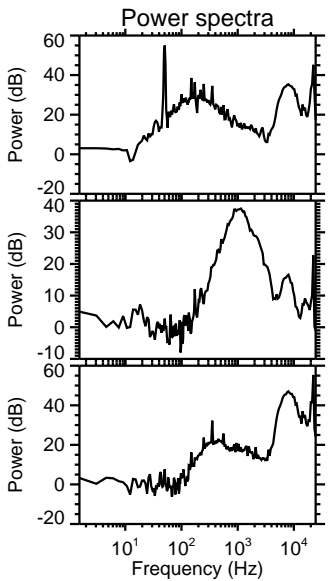
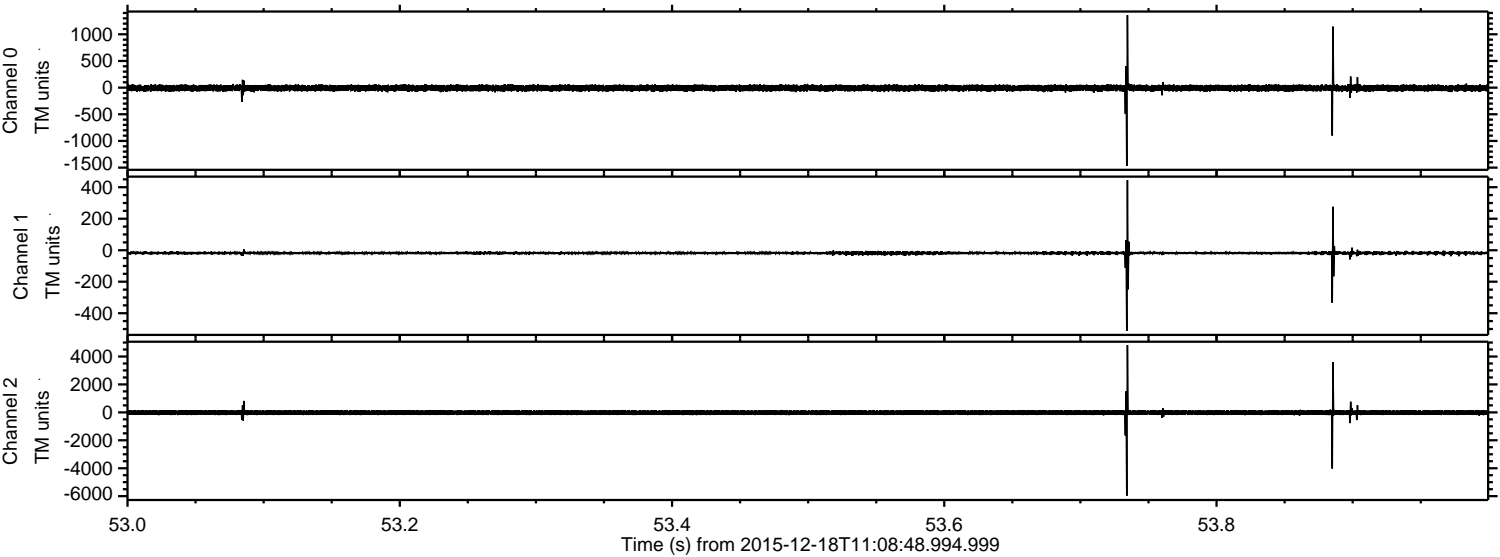

Processed Fri Jan 29 12:40:06 2016 by ELM ver.2012-10-06 from 001__elm20151218_110847__dat00.bin

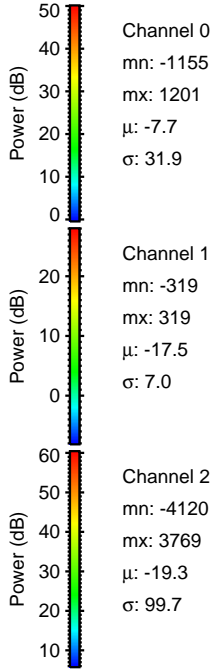
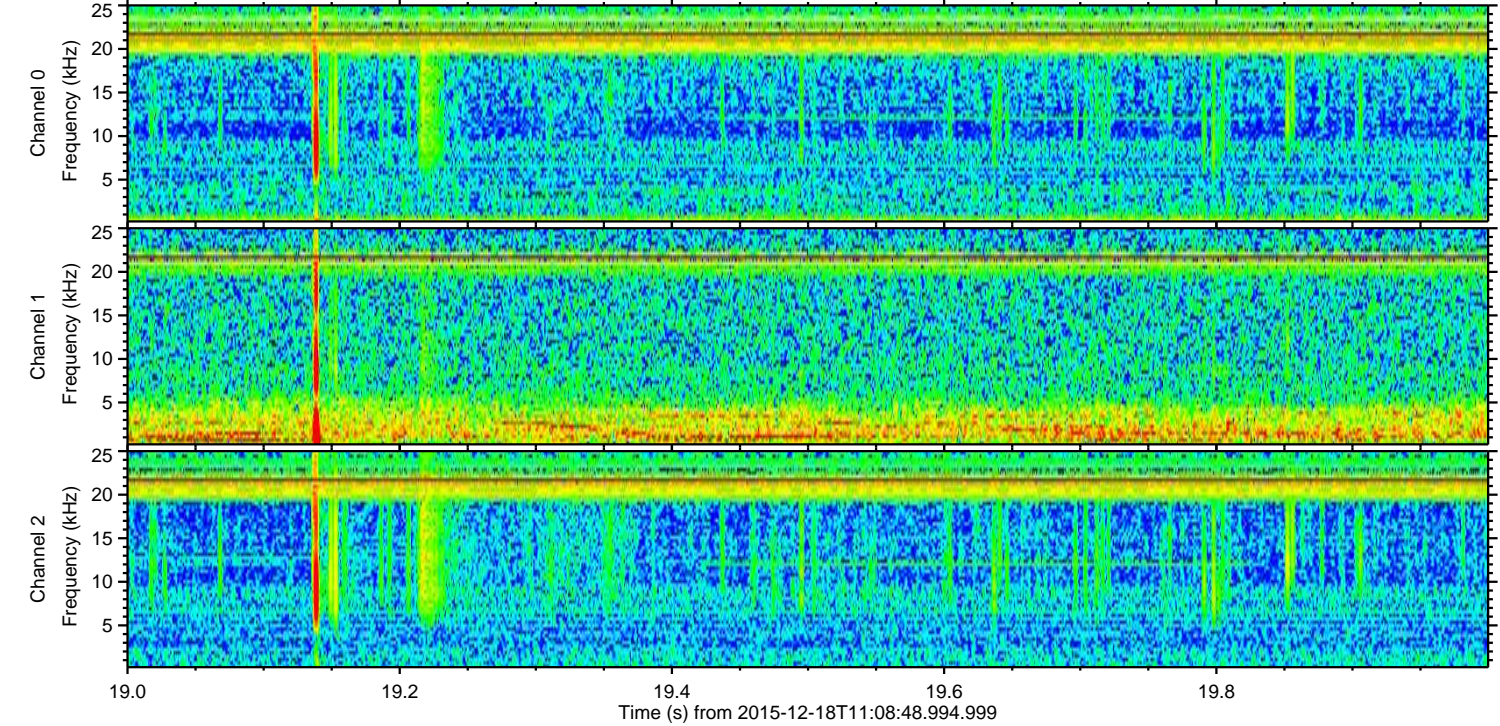
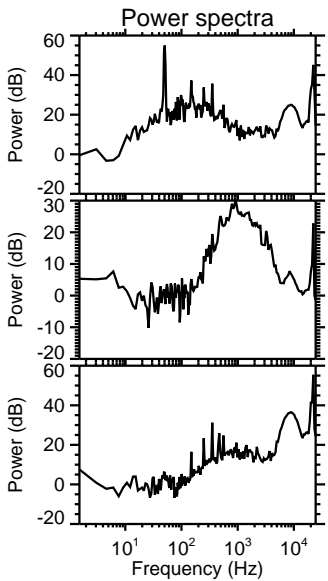
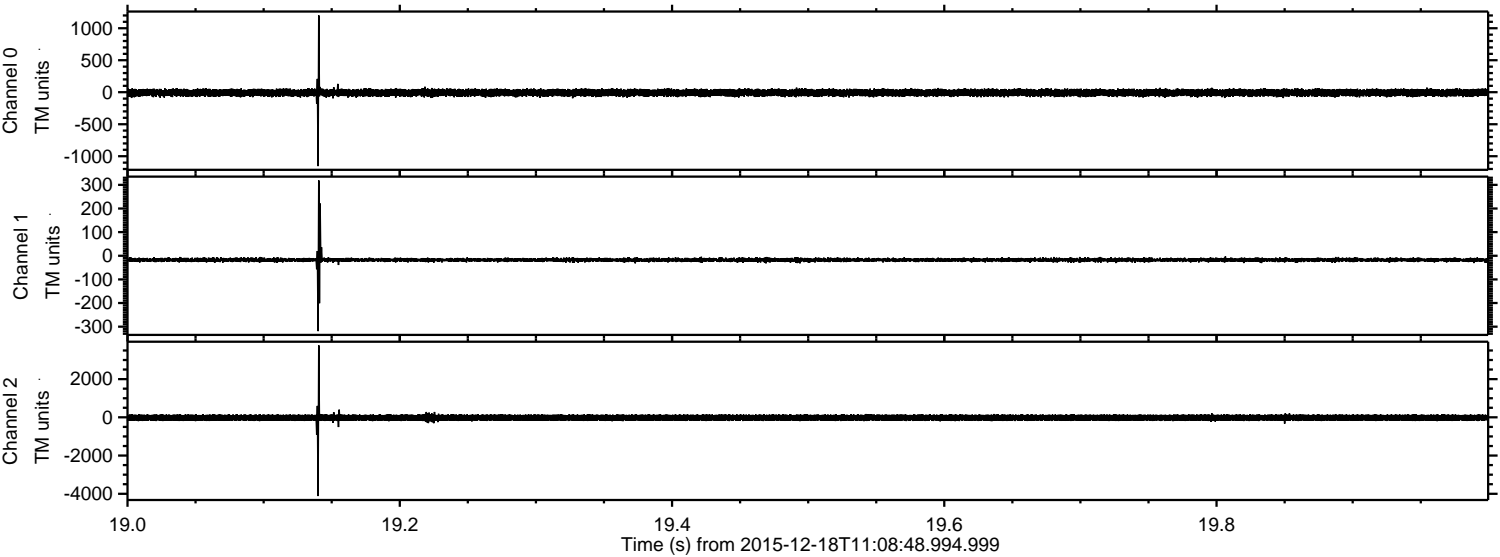

ELMAVAN 3D WAVEFORMS (Measured data sampled at 50 kHz) 51000 packets of 144 samples from 2015-12-18T11:08:48.994.999. Part 146/147

Processed Fri Jan 29 12:40:06 2016 by ELM ver.2012-10-06 from 001__elm20151218_110847__dat00.bin

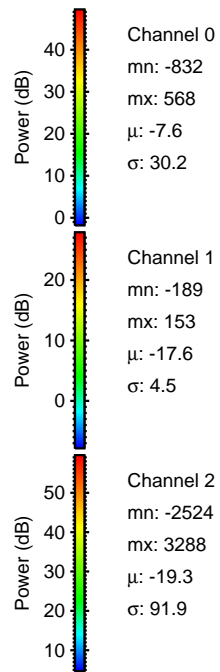
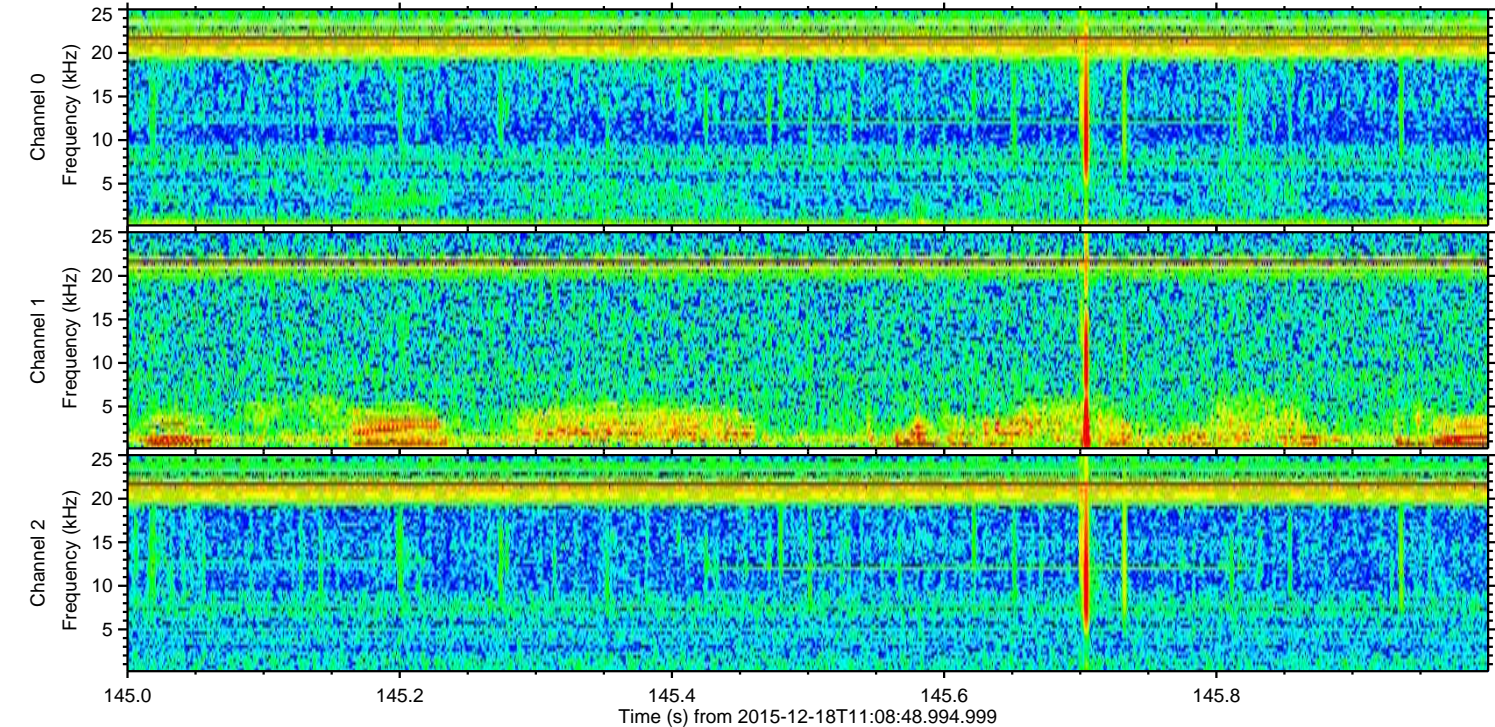
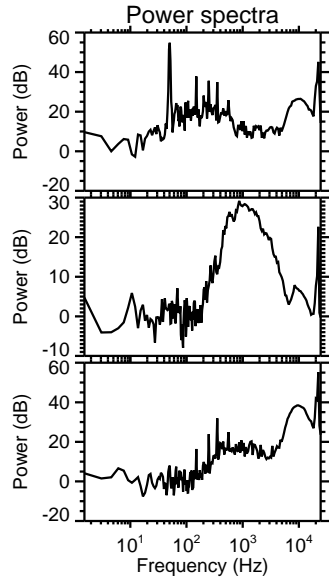
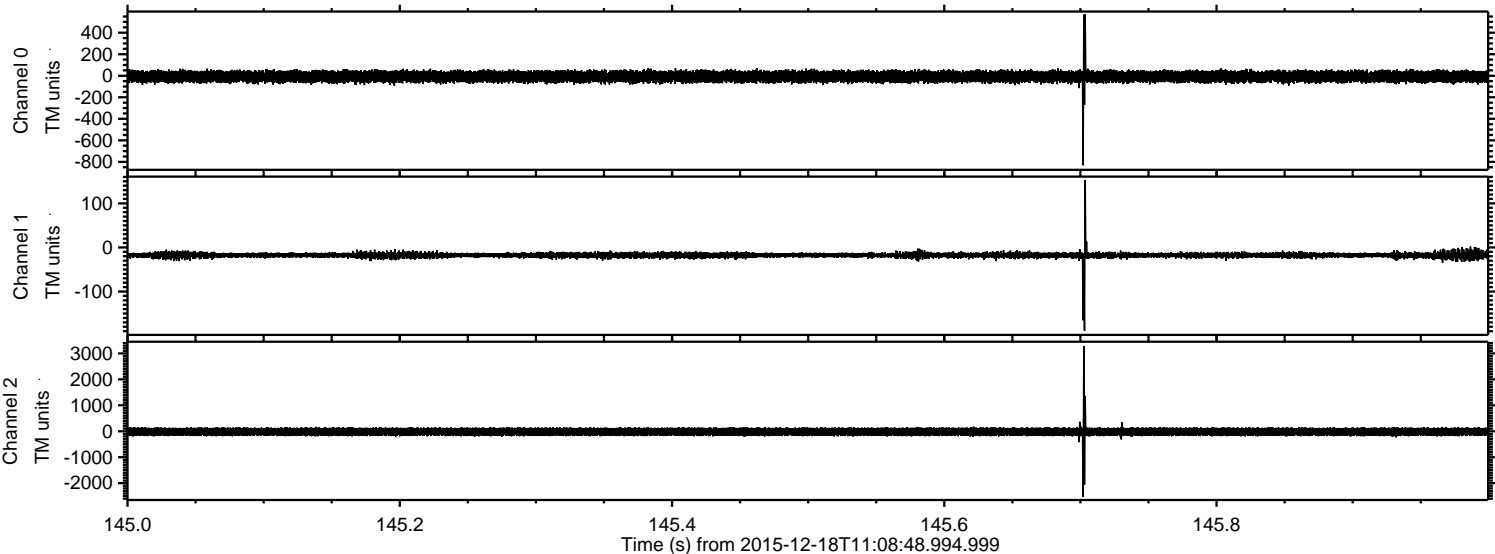

Processed Fri Jan 29 12:40:07 2016 by ELM ver.2012-10-06 from 001__elm20151218_110847__dat00.bin

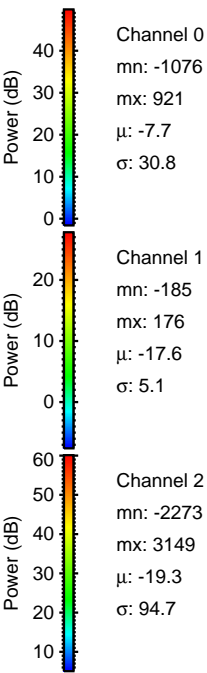
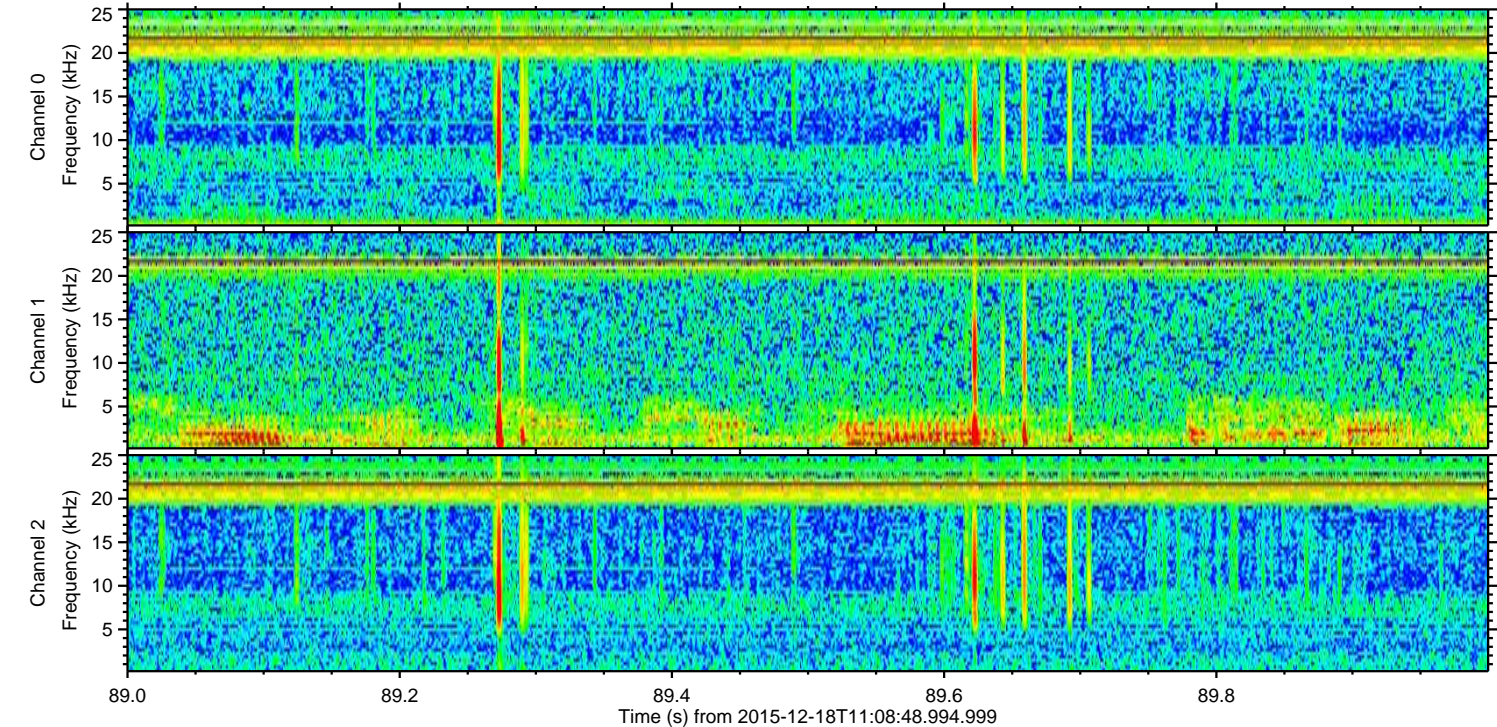
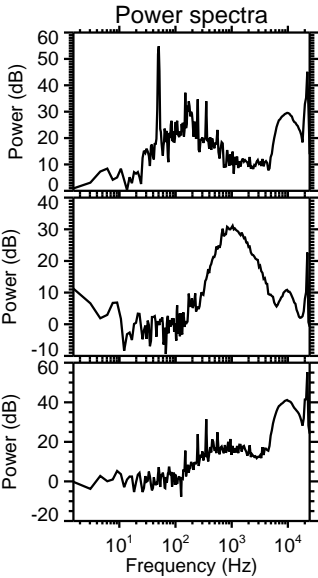
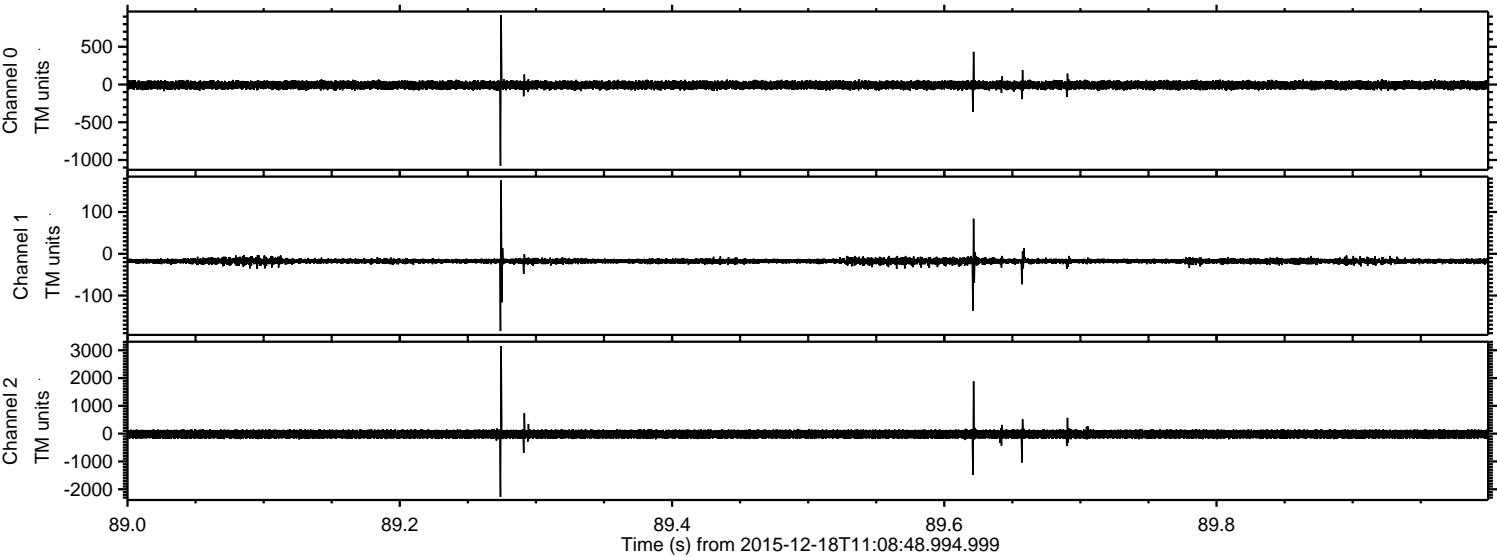

ELMAVAN 3D WAVEFORMS (Measured data sampled at 50 kHz) 51000 packets of 144 samples from 2015-12-18T11:08:48.994.999. Part 111/147

Processed Fri Jan 29 12:40:08 2016 by ELM ver.2012-10-06 from 001__elm20151218_110847__dat00.bin

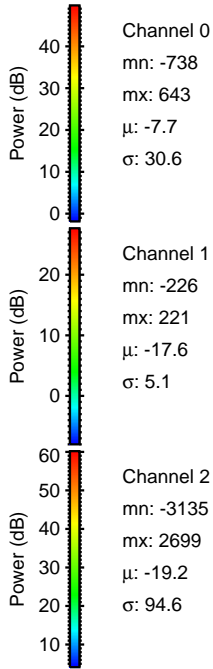
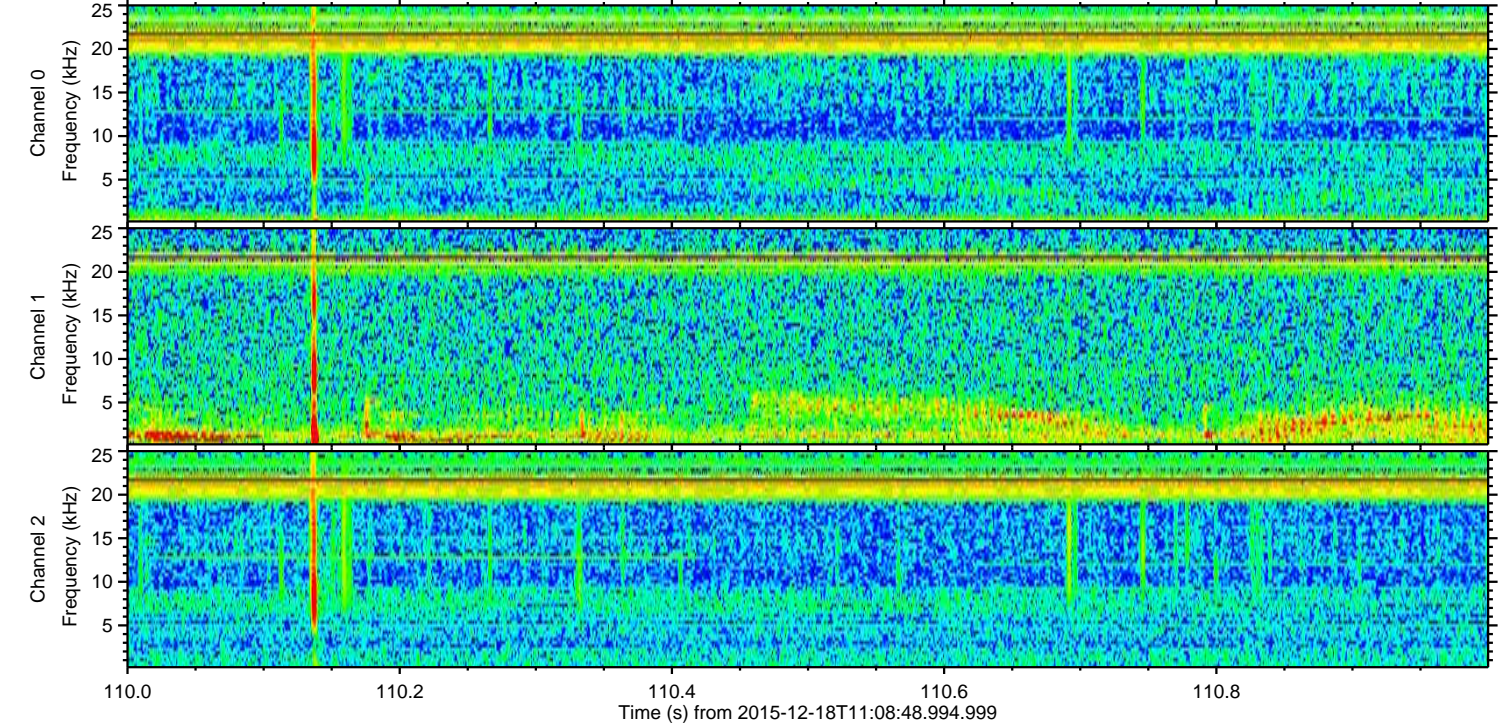
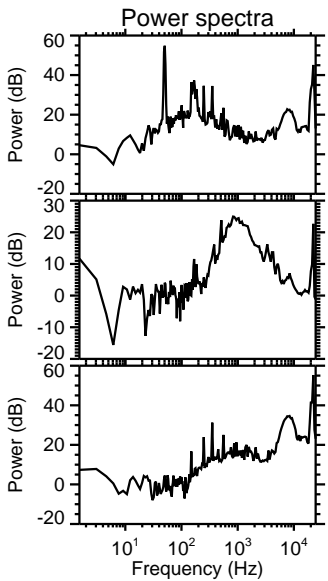
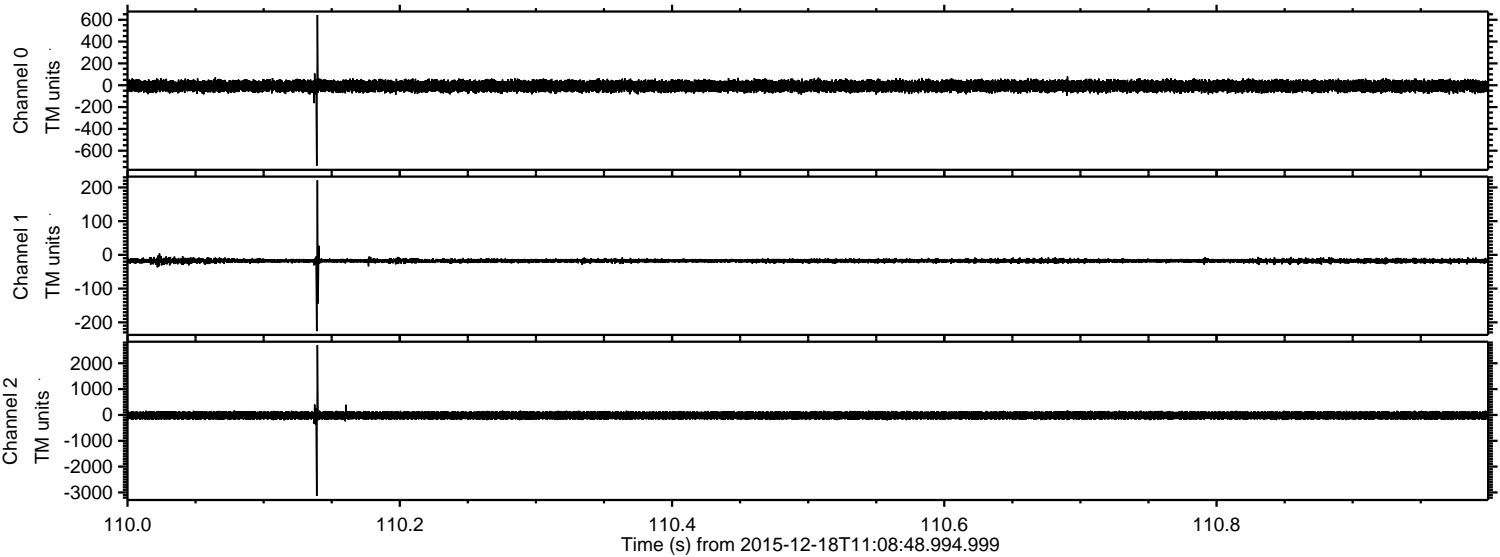

Processed Fri Jan 29 12:40:09 2016 by ELM ver.2012-10-06 from 001__elm20151218_110847__dat00.bin

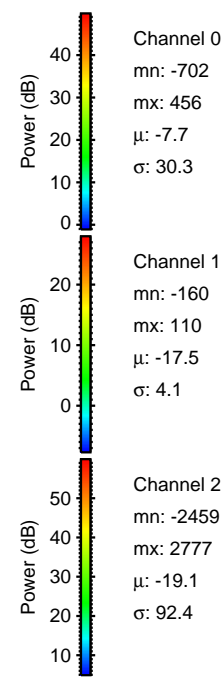
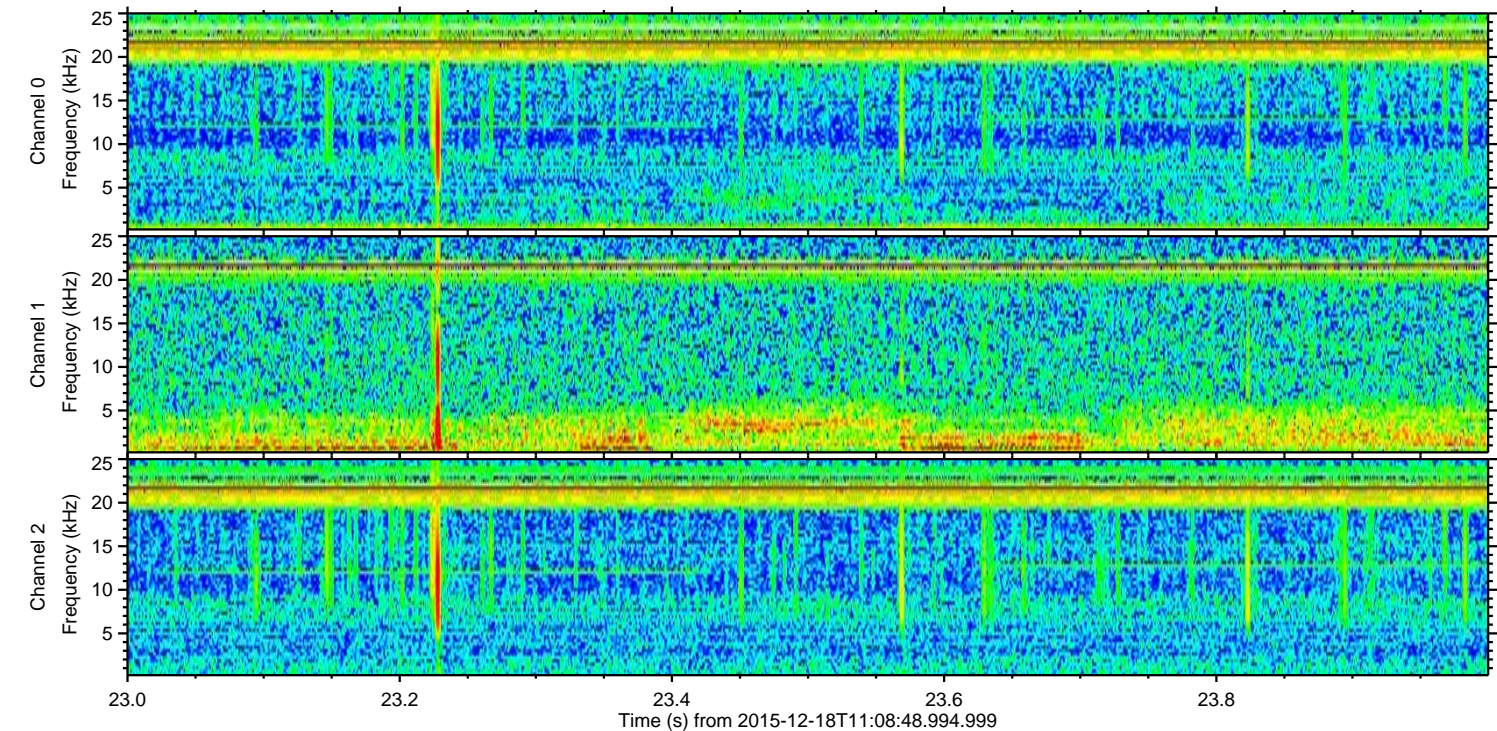
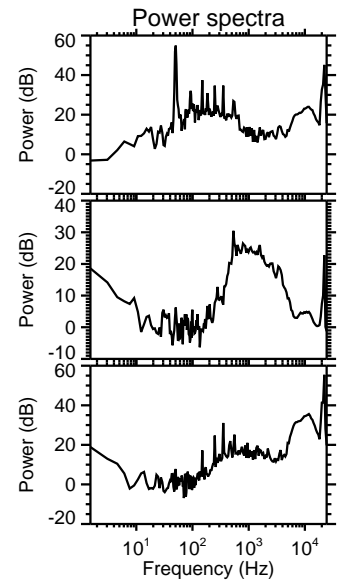
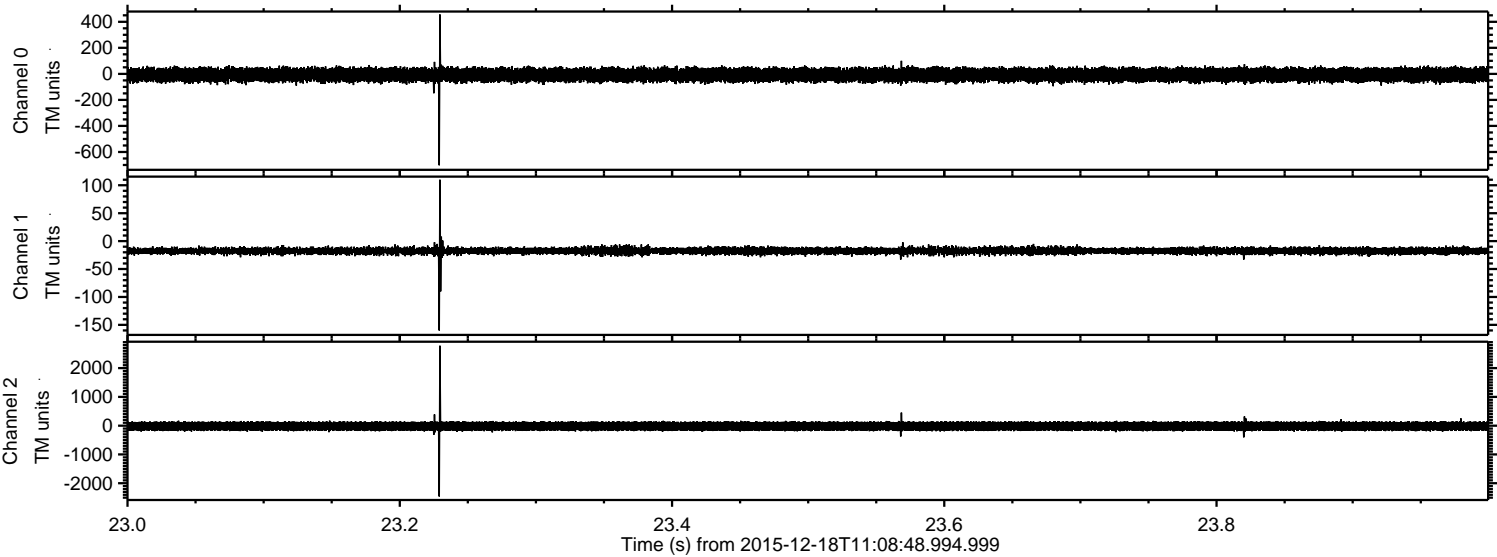

Channel 0
mn: -702
mx: 456
 μ : -7.7
 σ : 30.3

Channel 1
mn: -160
mx: 110
 μ : -17.5
 σ : 4.1

Channel 2
mn: -2459
mx: 2777
 μ : -19.1
 σ : 92.4

Processed Fri Jan 29 12:40:10 2016 by ELM ver.2012-10-06 from 001__elm20151218_110847__dat00.bin

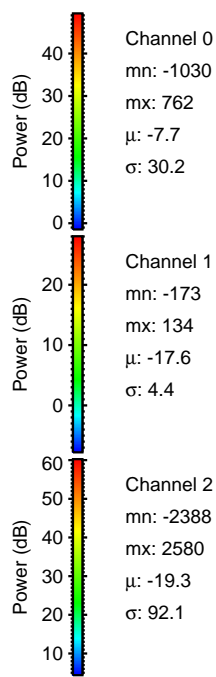
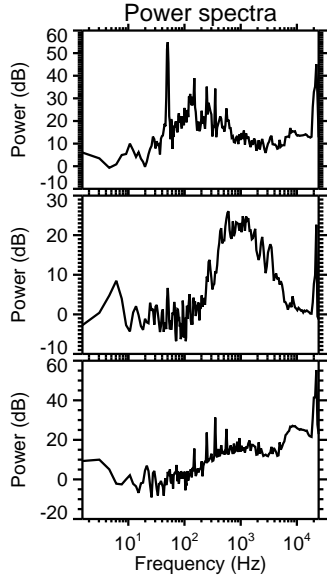
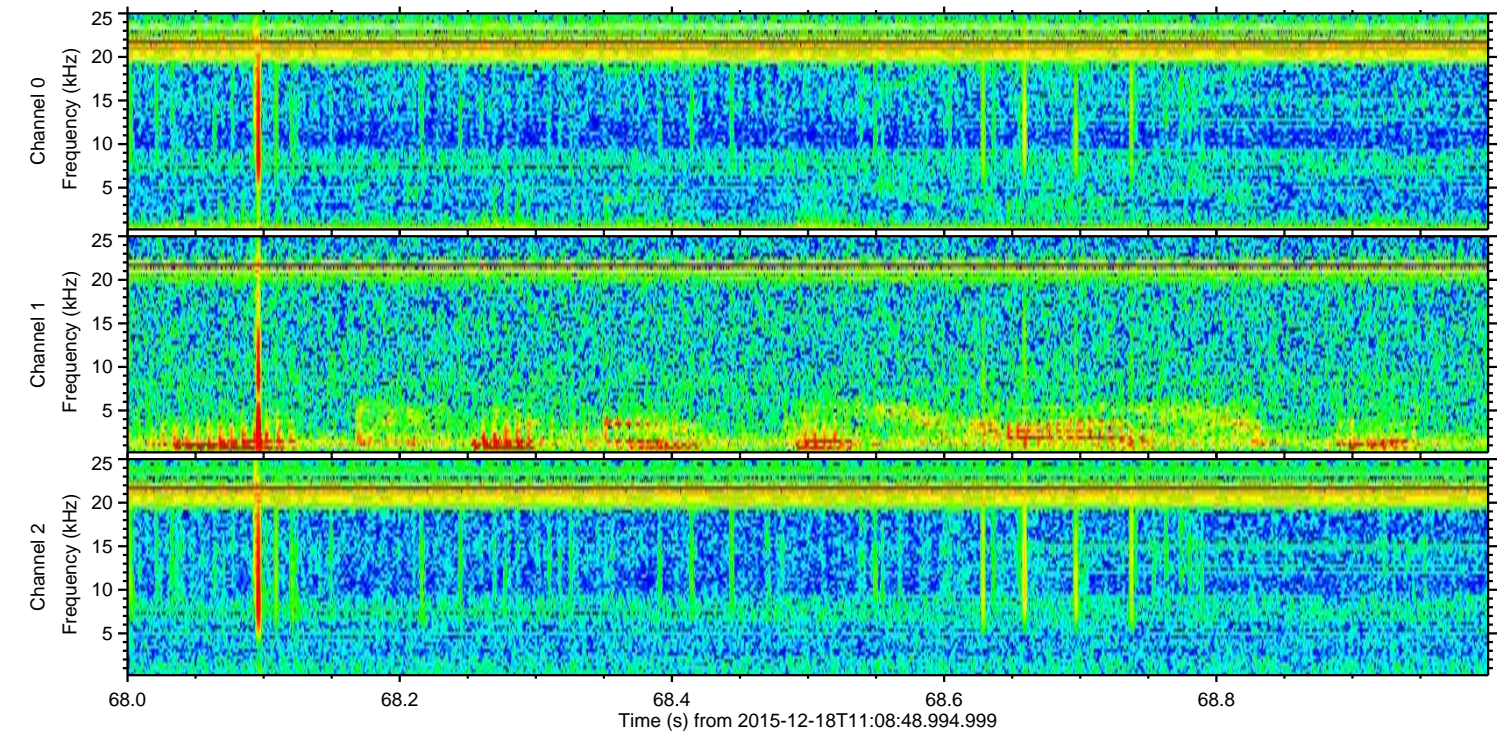
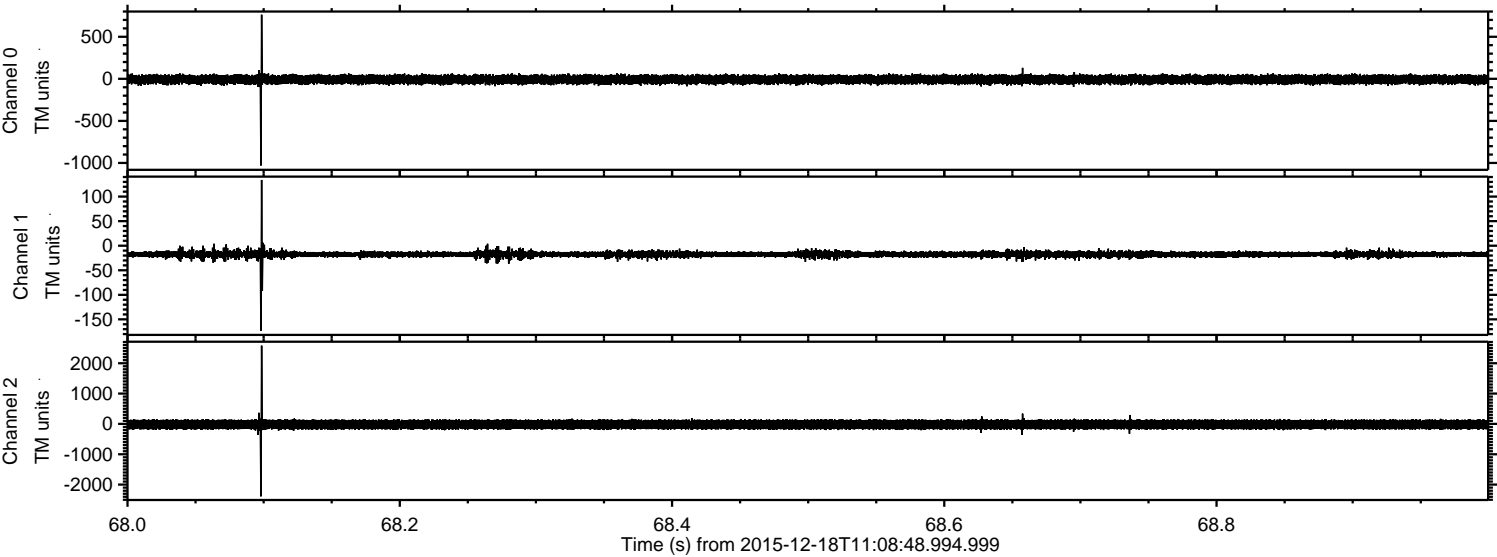

Processed Fri Jan 29 12:40:11 2016 by ELM ver.2012-10-06 from 001__elm20151218_110847__dat00.bin

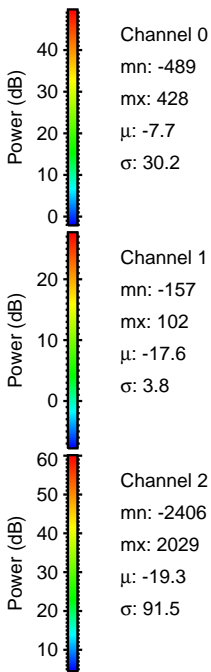
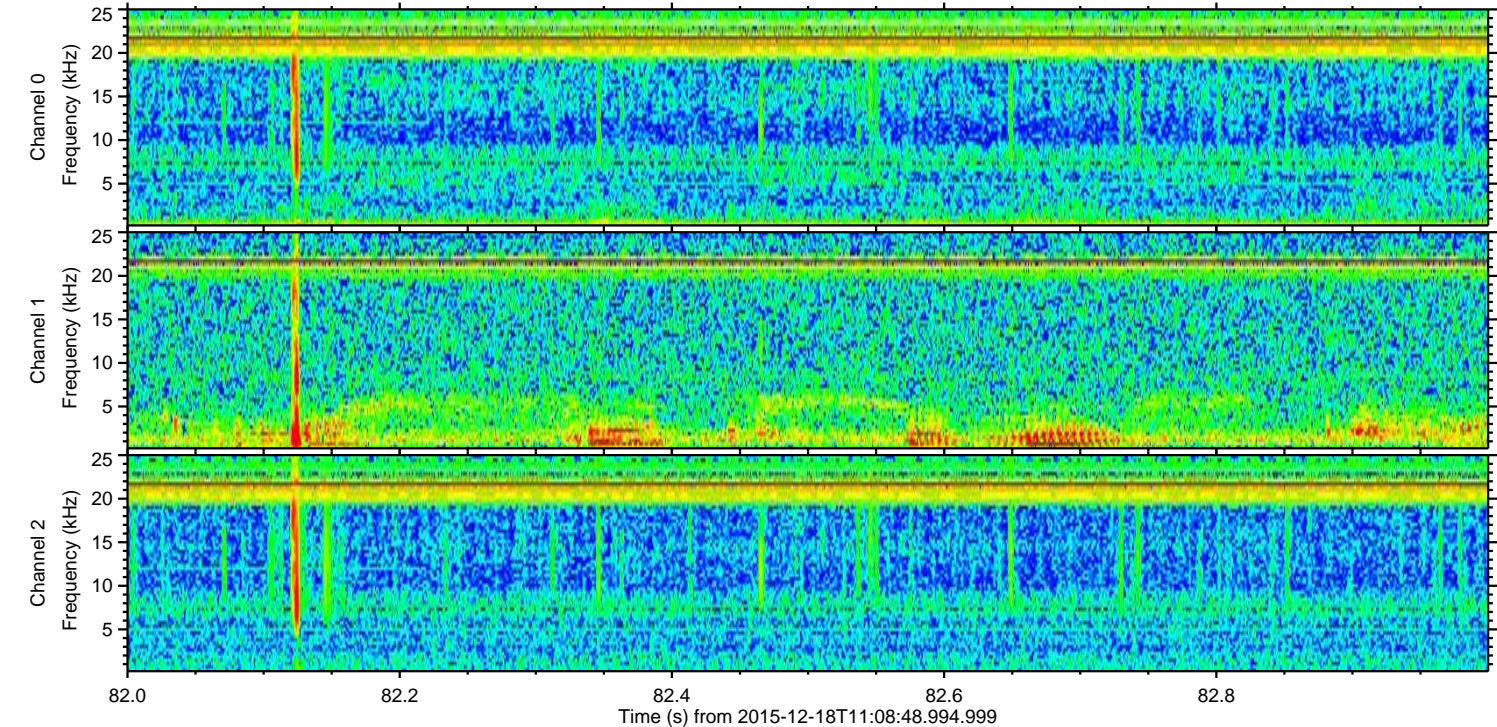
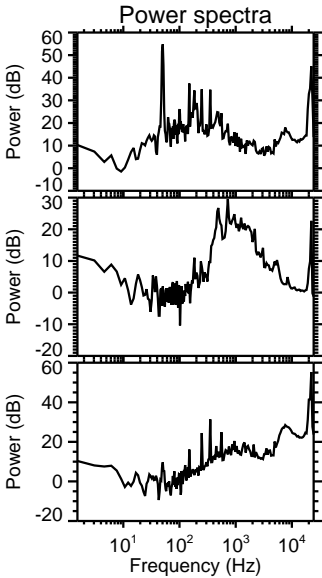
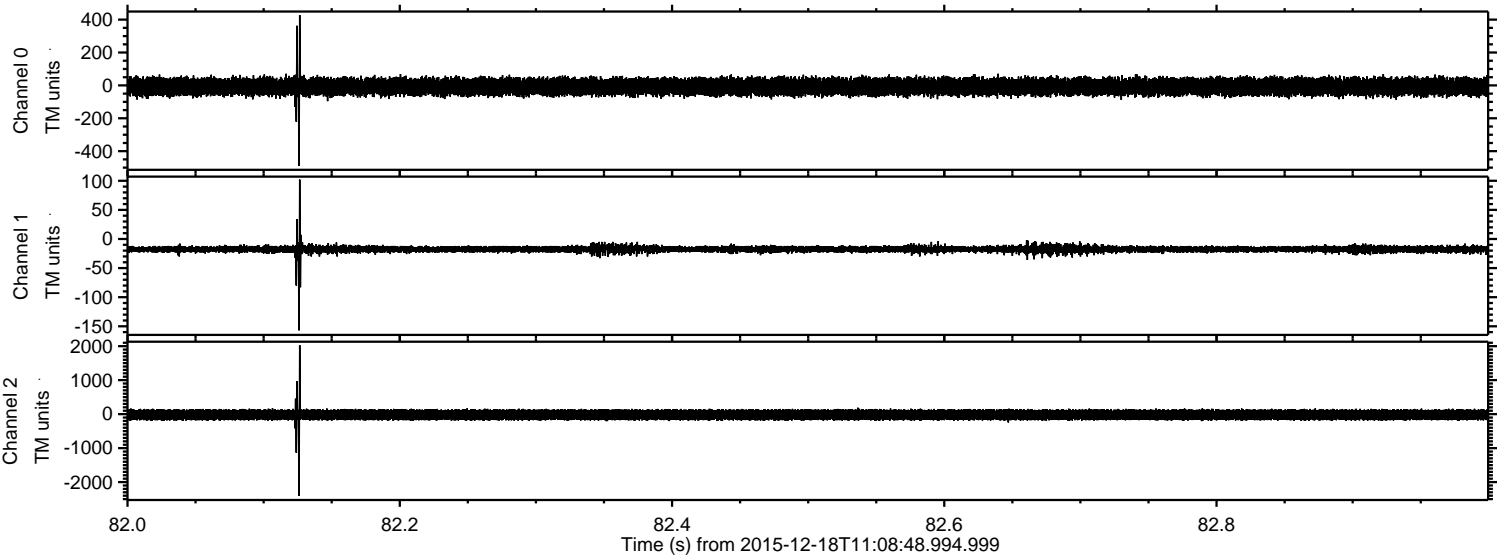

Processed Fri Jan 29 12:40:12 2016 by ELM ver.2012-10-06 from 001__elm20151218_110847__dat00.bin

