

ELMAVAN 3D WAVEFORMS (Measured data sampled at 50 kHz) 51000 packets of 144 samples from 2015-12-18T06:18:36.810.999.

Processed Fri Jan 29 11:34:32 2016 by ELM ver.2012-10-06 from 001__elm20151218_061835__dat00.bin

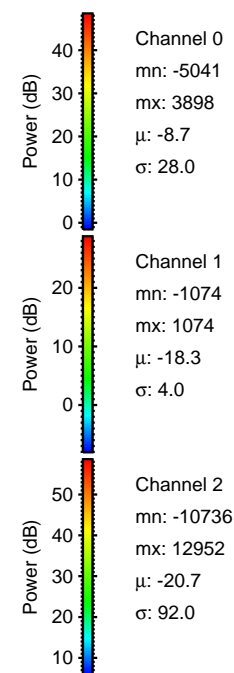
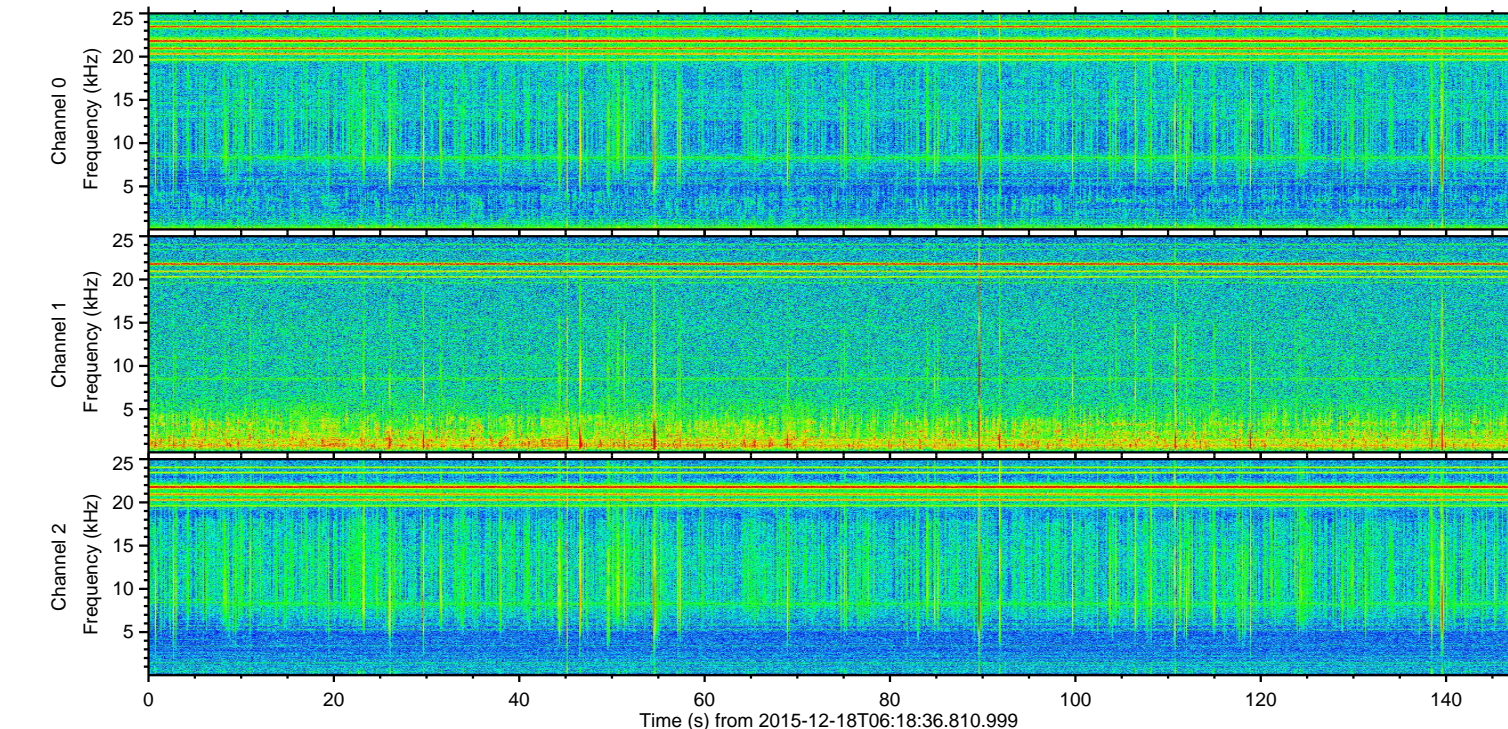
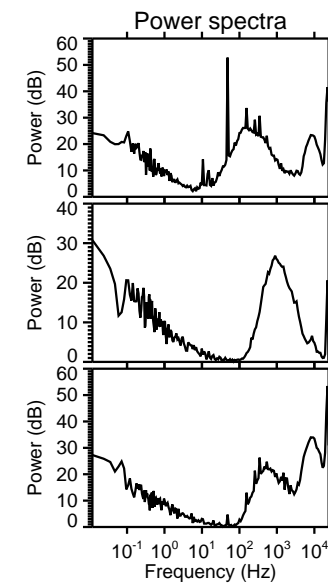
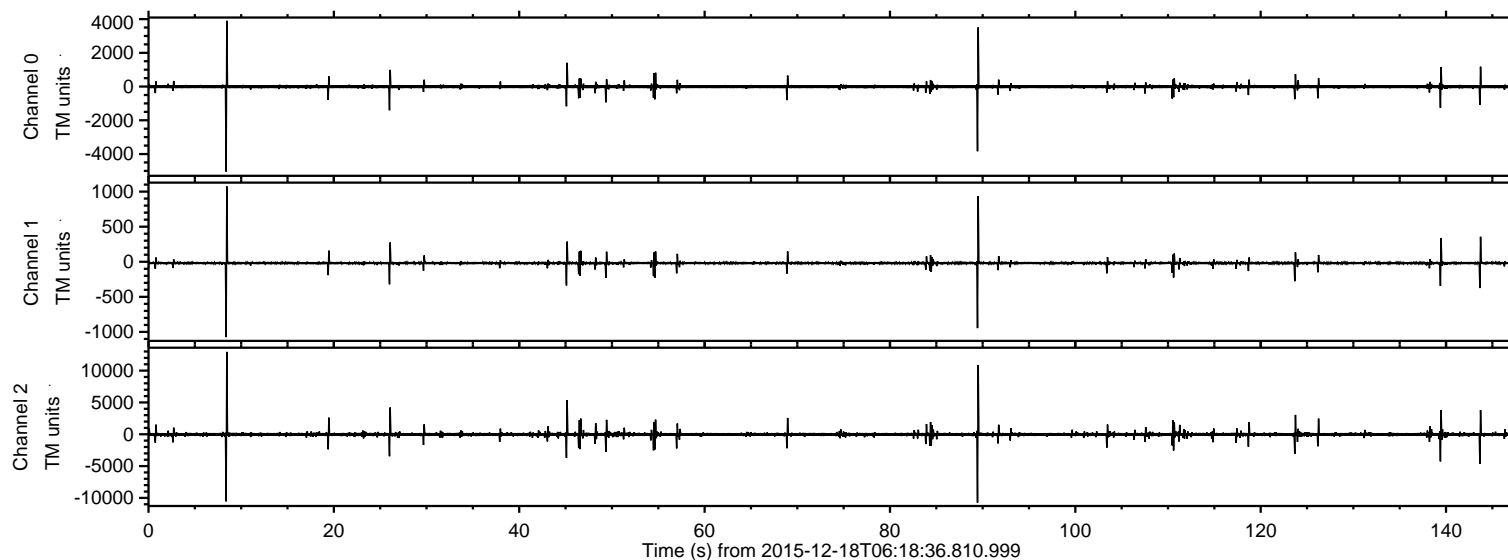

ELMAVAN 3D WAVEFORMS (Measured data sampled at 50 kHz) 51000 packets of 144 samples from 2015-12-18T06:18:36.810.999. Part 9/147

Processed Fri Jan 29 11:34:44 2016 by ELM ver.2012-10-06 from 001__elm20151218_061835__dat00.bin

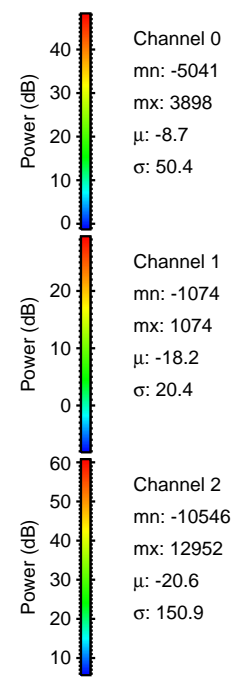
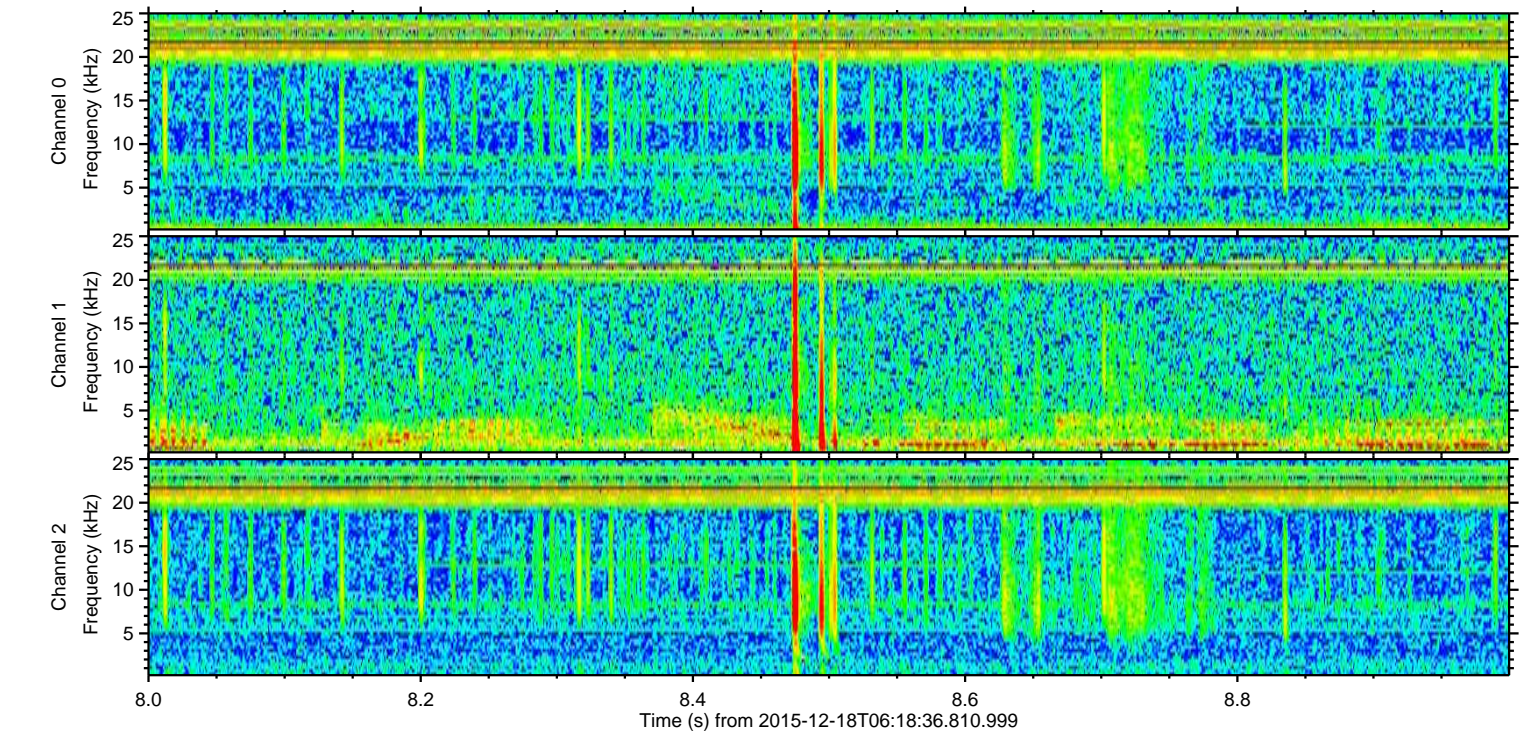
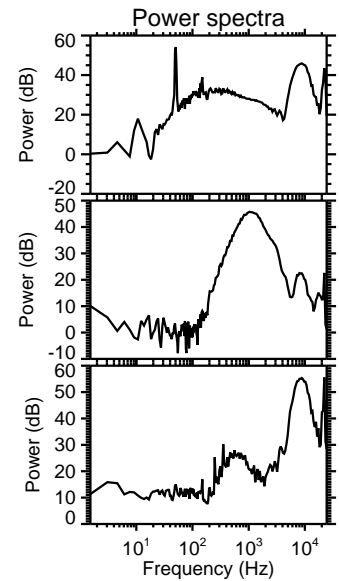
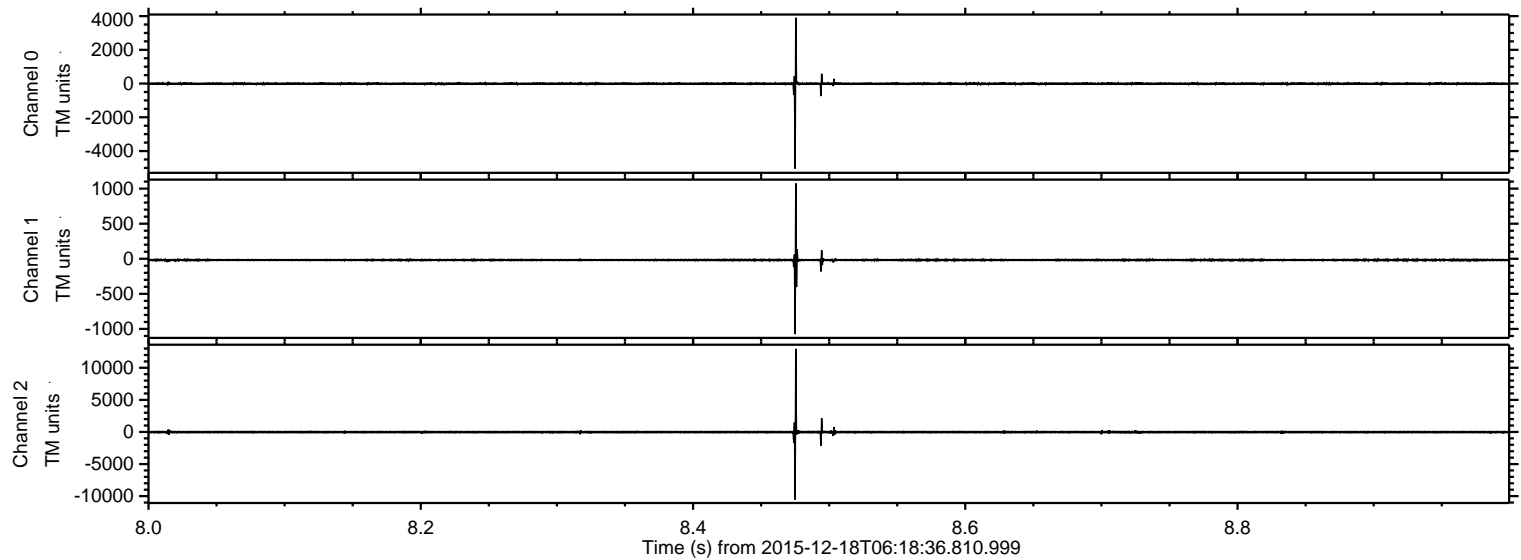

Processed Fri Jan 29 11:34:45 2016 by ELM ver.2012-10-06 from 001__elm20151218_061835__dat00.bin

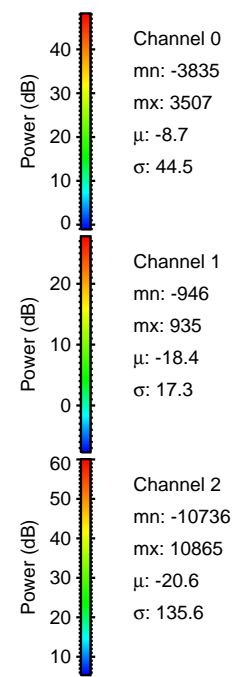
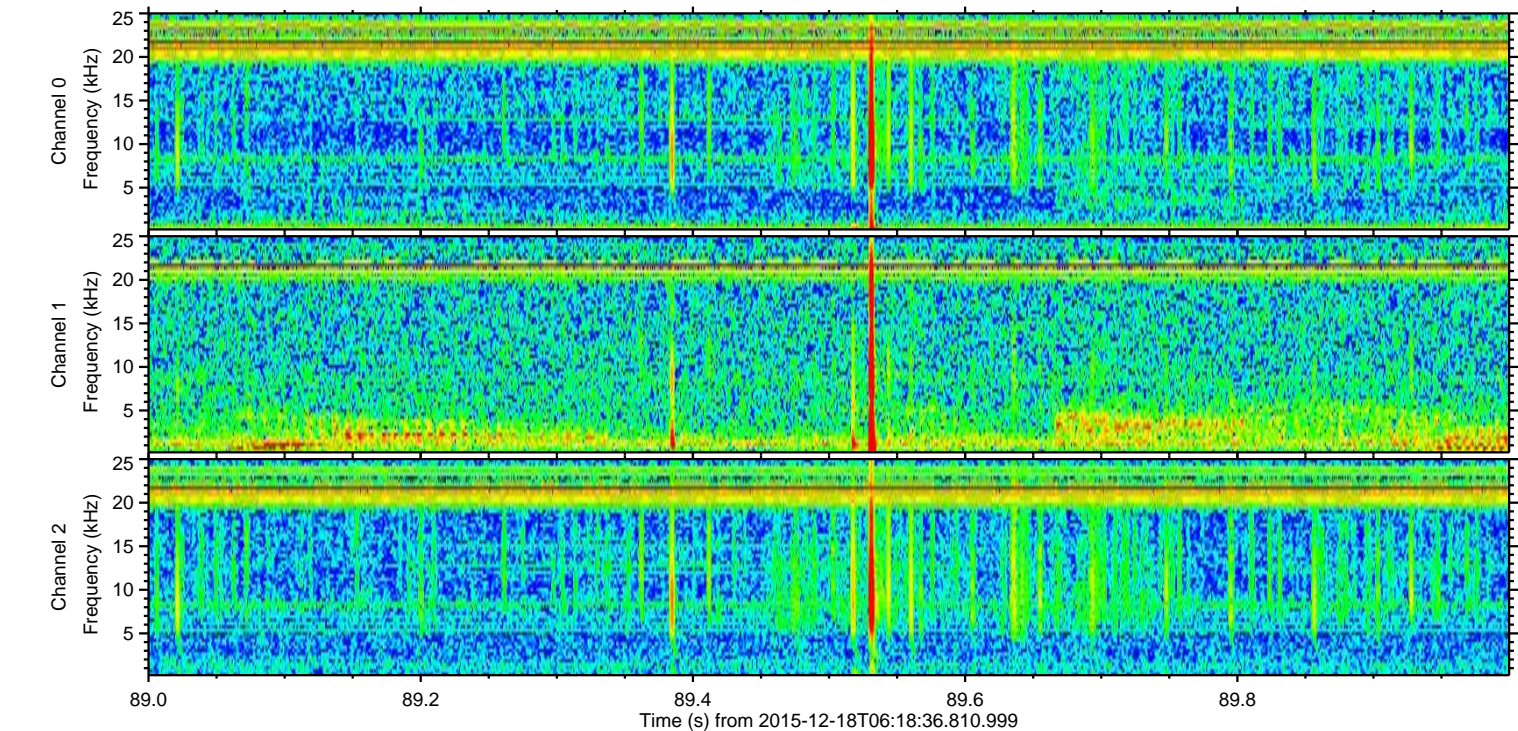
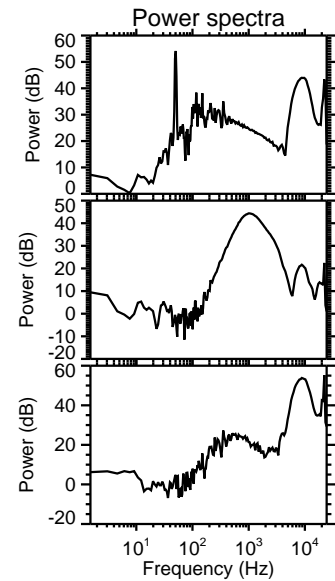
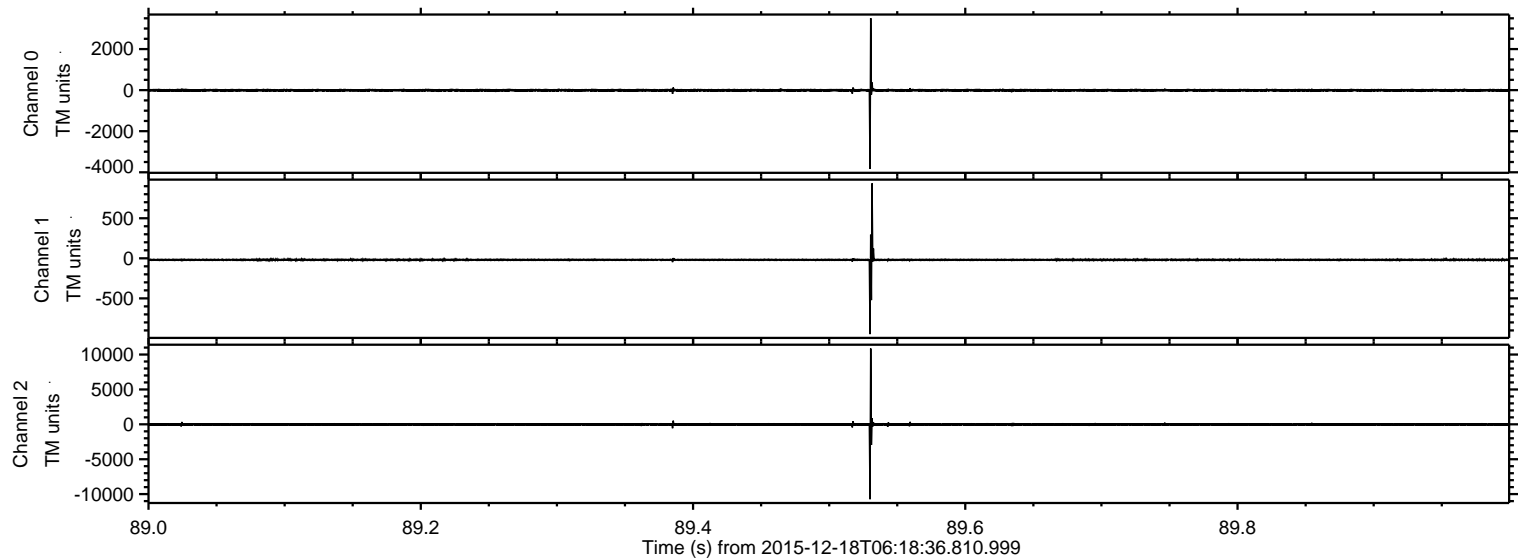

Processed Fri Jan 29 11:34:46 2016 by ELM ver.2012-10-06 from 001__elm20151218_061835__dat00.bin

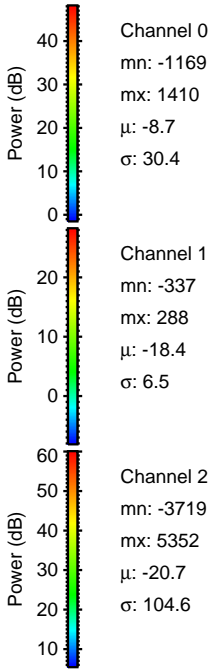
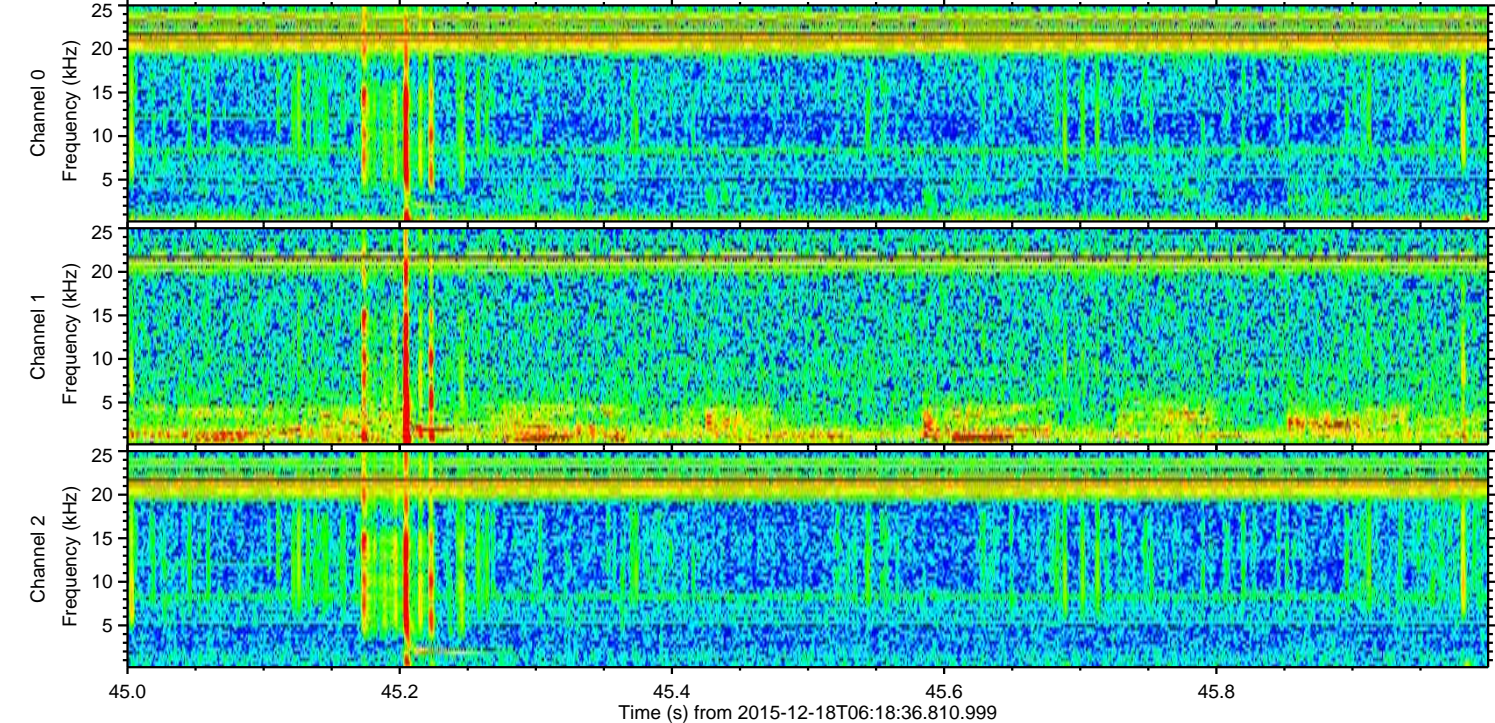
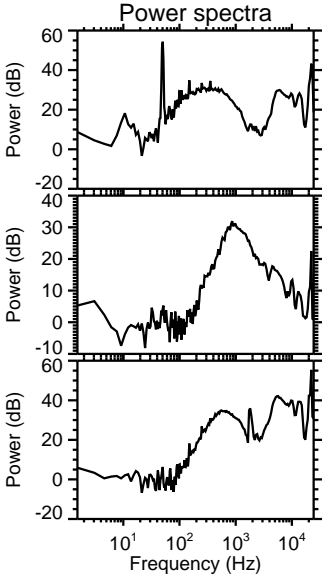
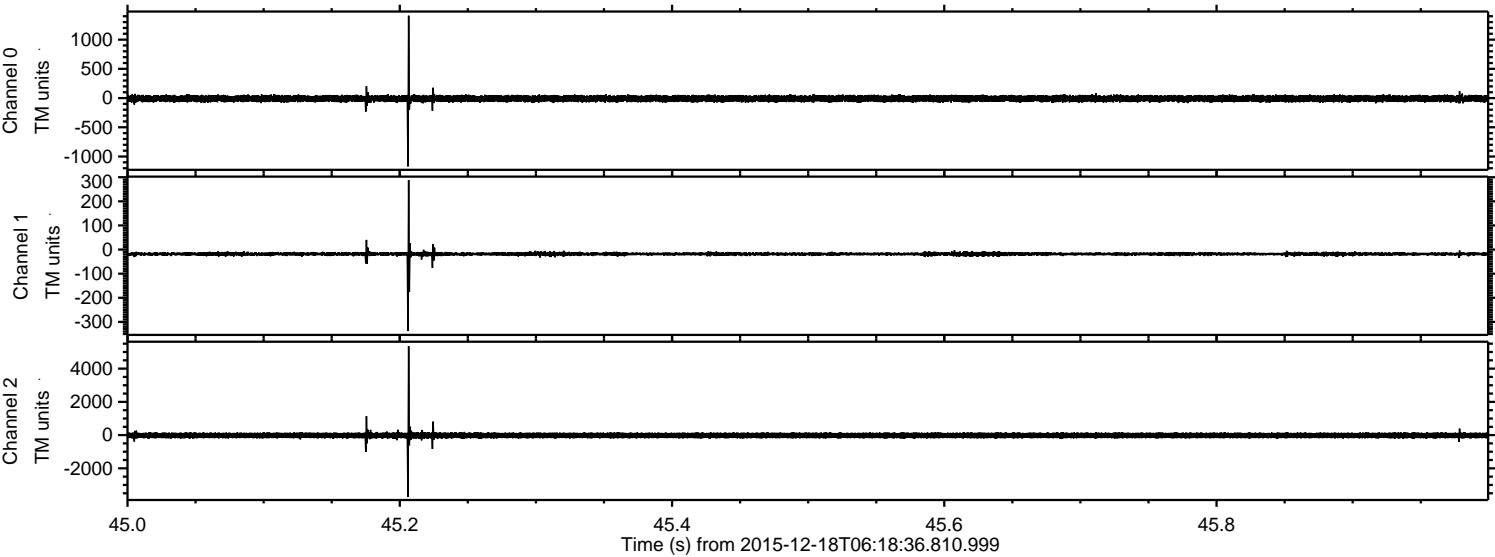

ELMAVAN 3D WAVEFORMS (Measured data sampled at 50 kHz) 51000 packets of 144 samples from 2015-12-18T06:18:36.810.999. Part 144/147

Processed Fri Jan 29 11:34:47 2016 by ELM ver.2012-10-06 from 001__elm20151218_061835__dat00.bin

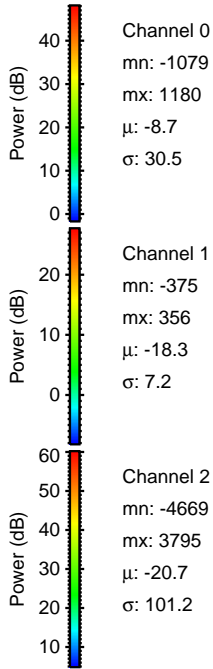
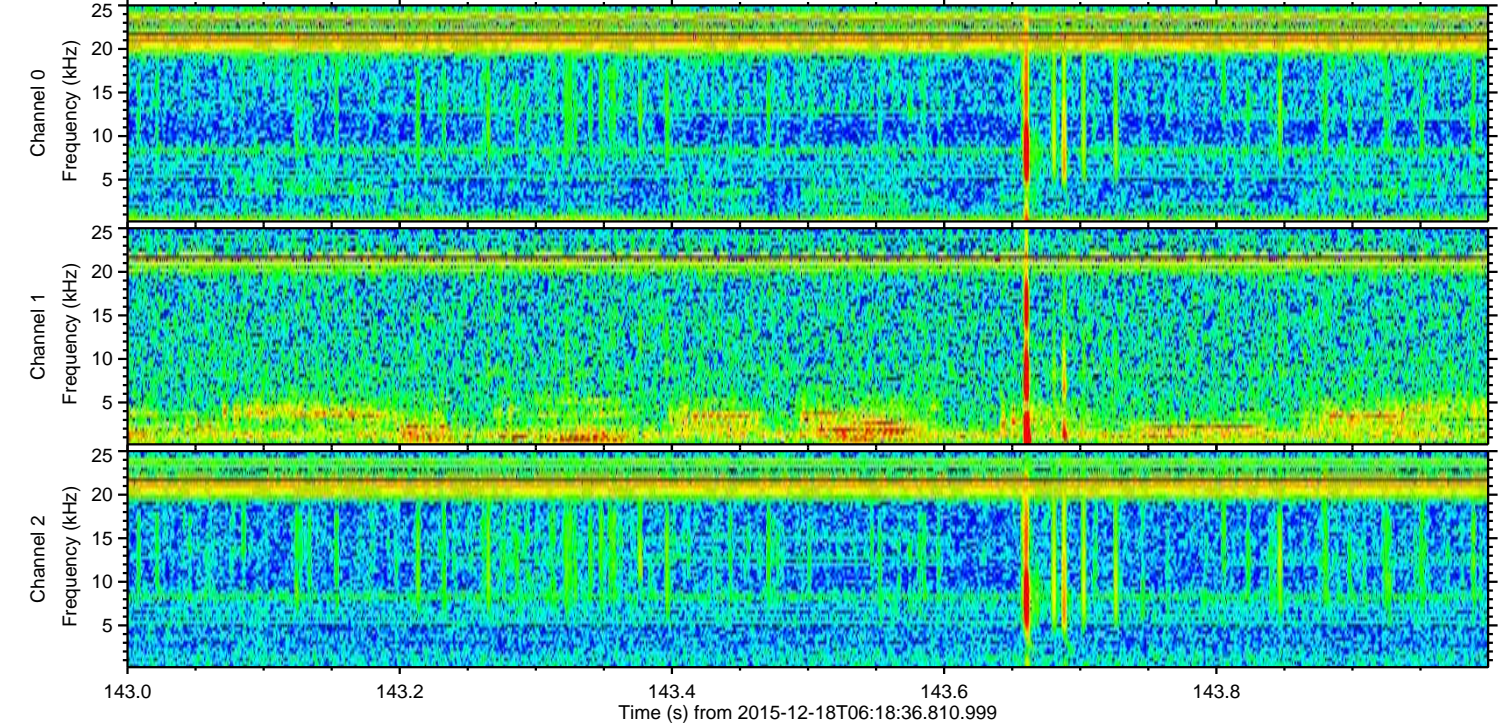
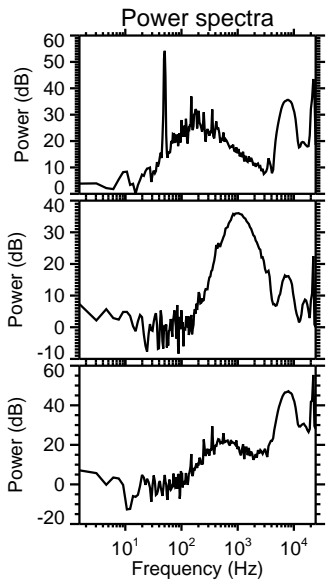
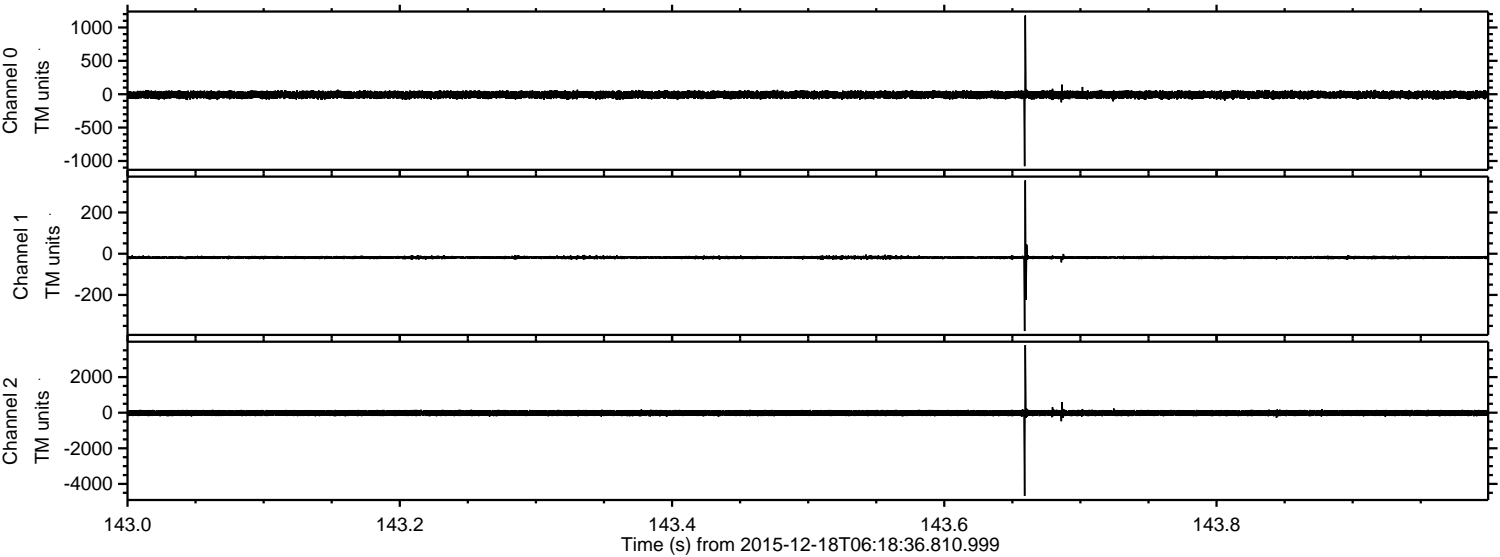

ELMAVAN 3D WAVEFORMS (Measured data sampled at 50 kHz) 51000 packets of 144 samples from 2015-12-18T06:18:36.810.999. Part 140/147

Processed Fri Jan 29 11:34:48 2016 by ELM ver.2012-10-06 from 001__elm20151218_061835__dat00.bin

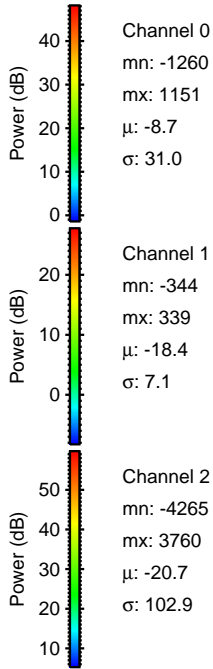
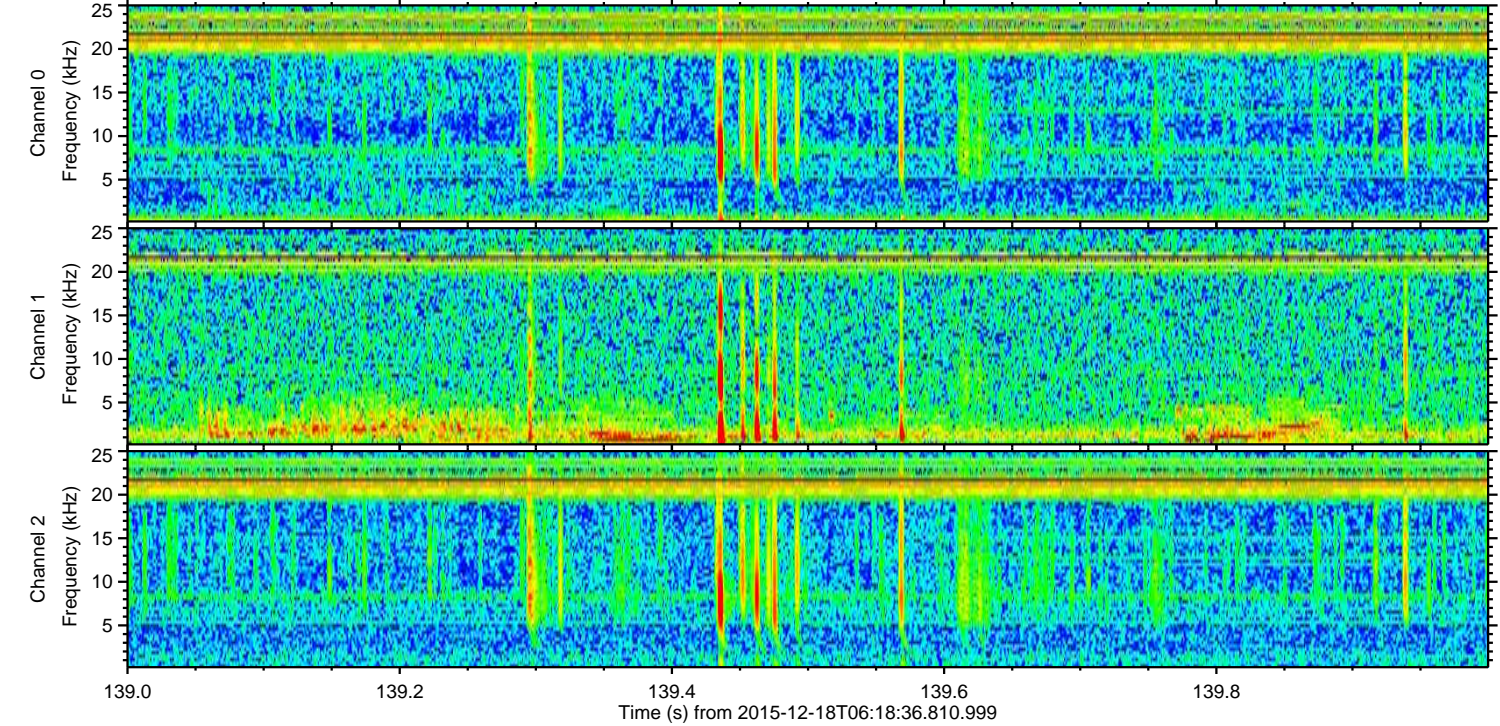
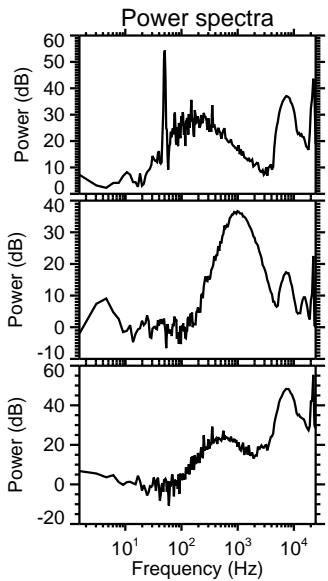
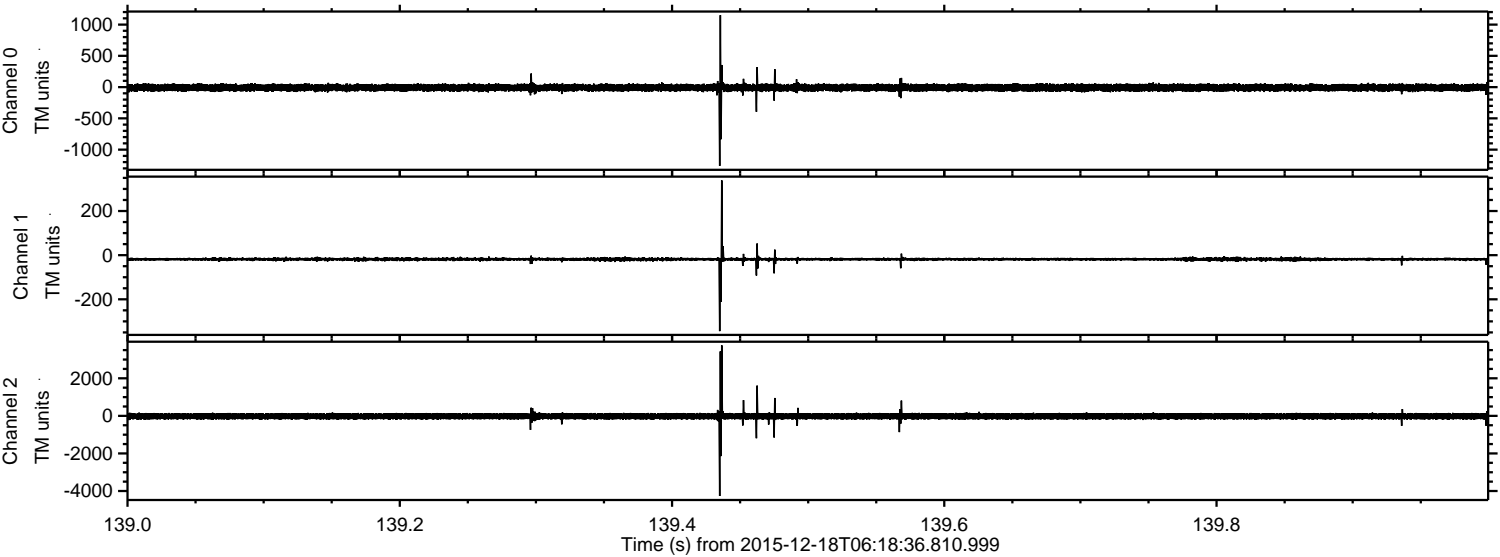

ELMAVAN 3D WAVEFORMS (Measured data sampled at 50 kHz) 51000 packets of 144 samples from 2015-12-18T06:18:36.810.999. Part 27/147

Processed Fri Jan 29 11:34:49 2016 by ELM ver.2012-10-06 from 001__elm20151218_061835__dat00.bin

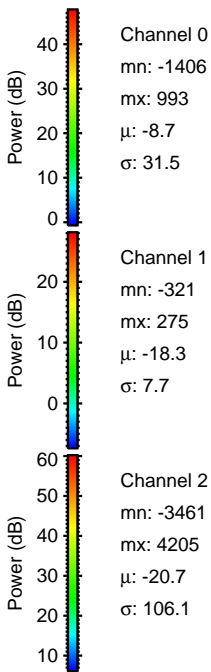
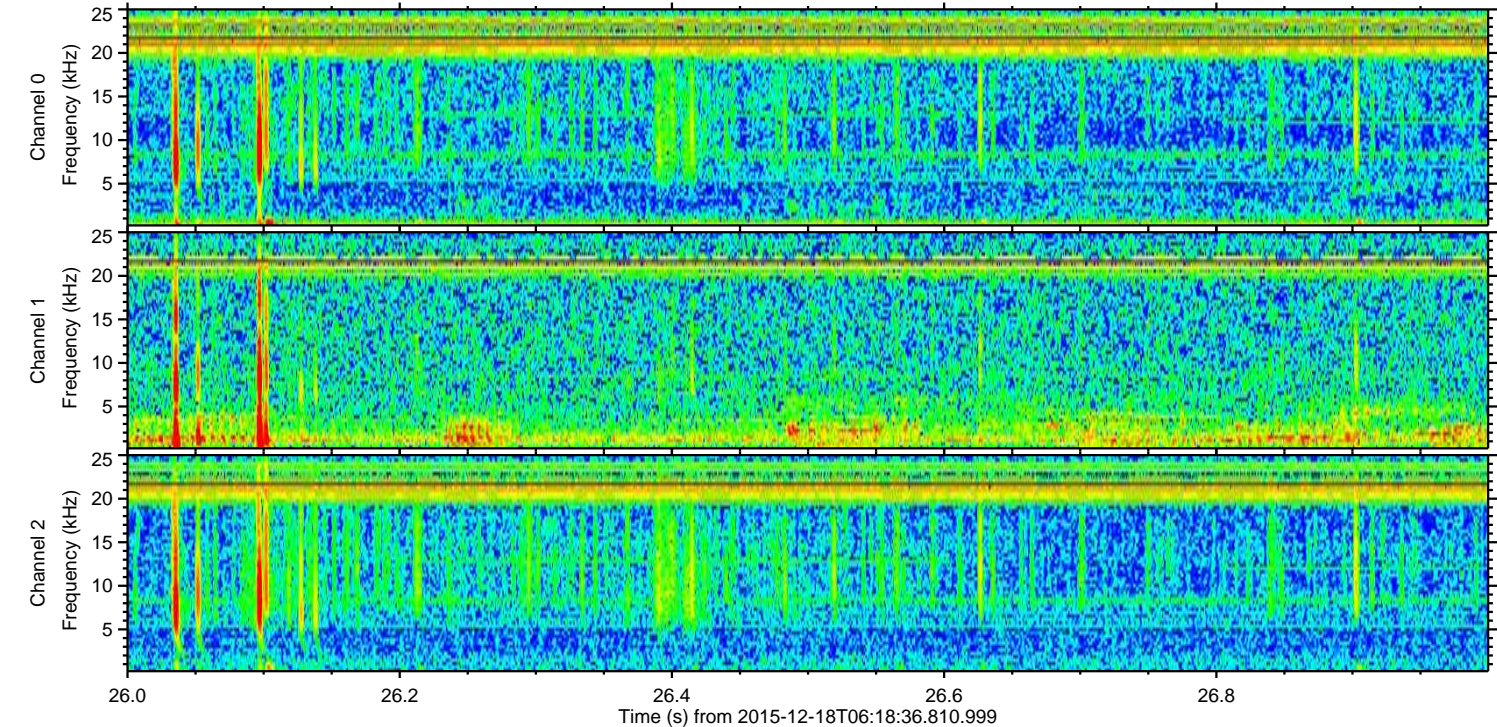
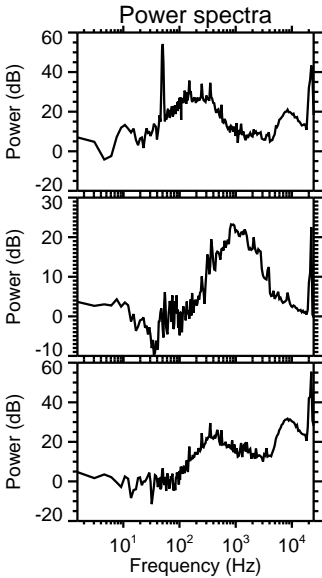
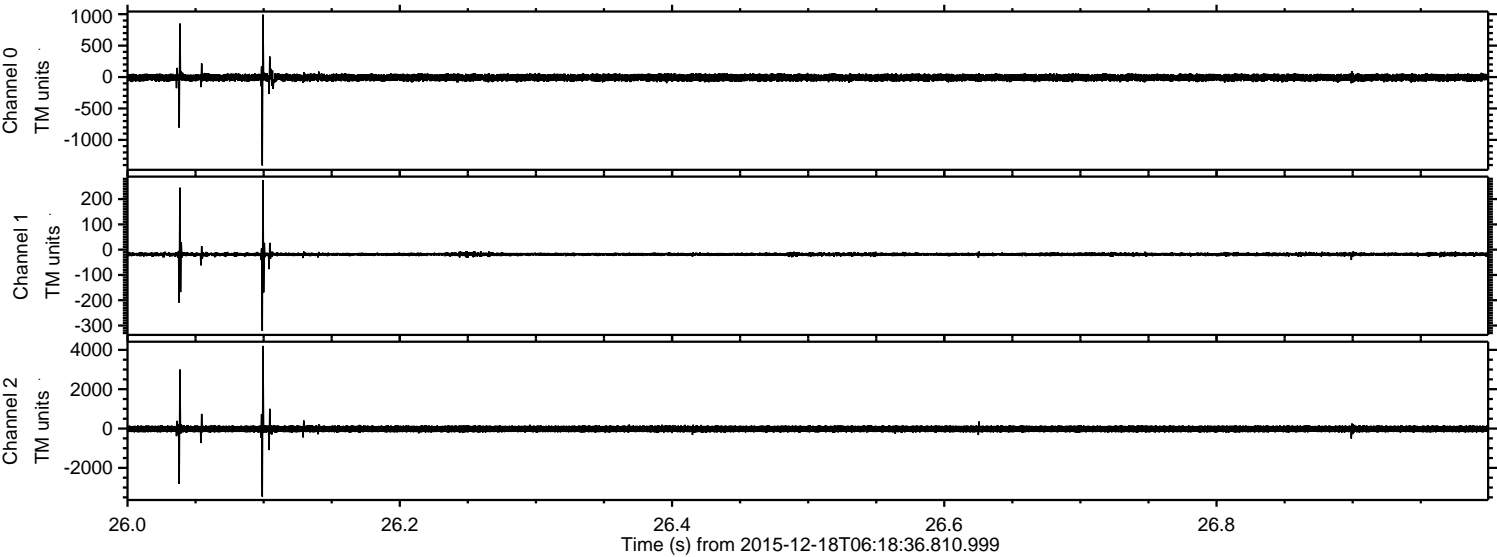

ELMAVAN 3D WAVEFORMS (Measured data sampled at 50 kHz) 51000 packets of 144 samples from 2015-12-18T06:18:36.810.999. Part 124/147

Processed Fri Jan 29 11:34:50 2016 by ELM ver.2012-10-06 from 001__elm20151218_061835__dat00.bin

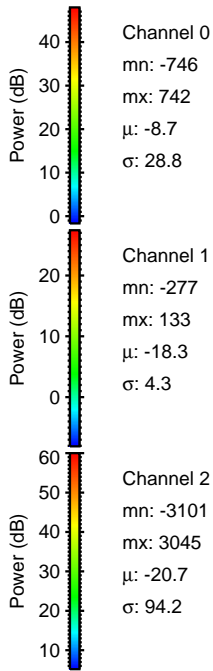
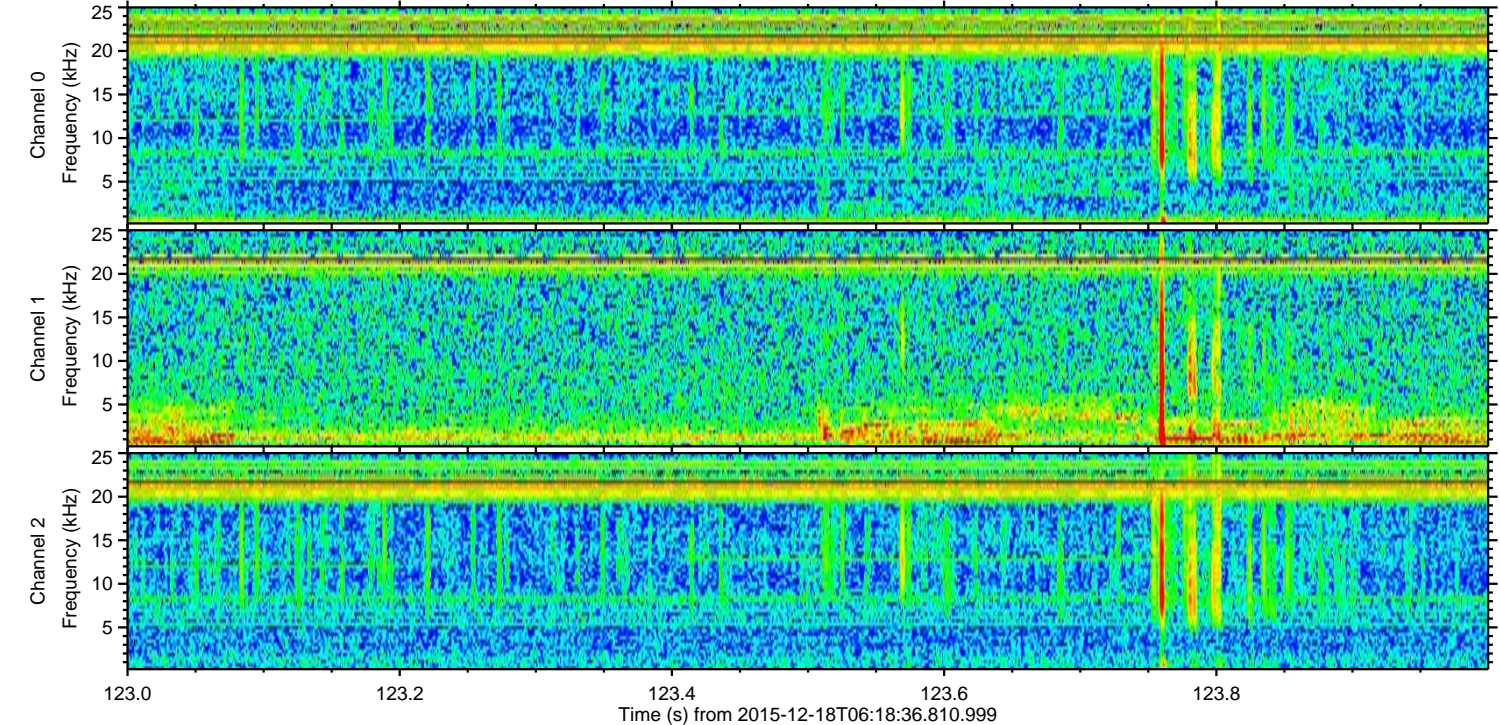
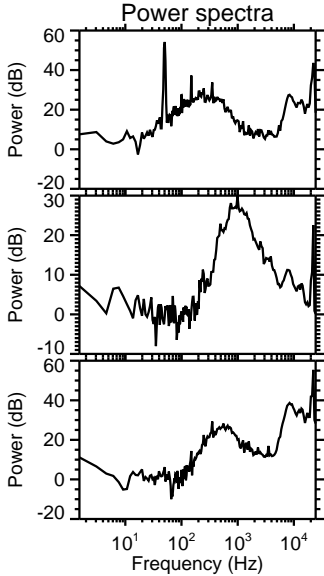
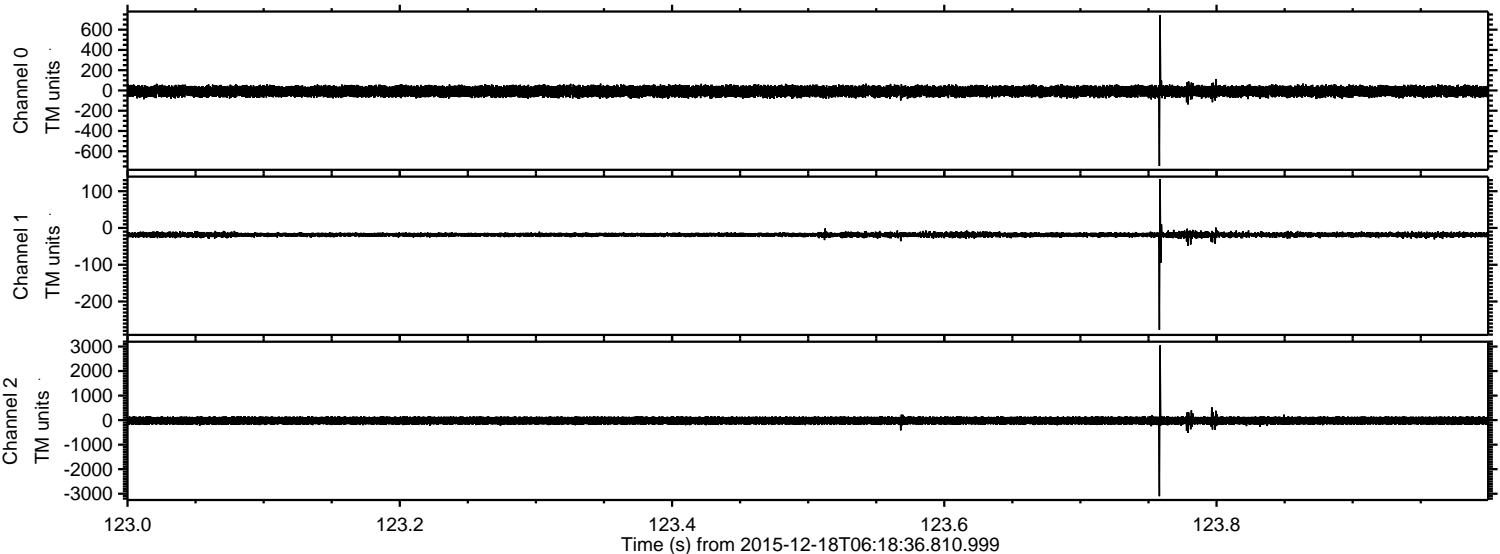

Channel 0
mn: -746
mx: 742
 μ : -8.7
 σ : 28.8

Channel 1
mn: -277
mx: 133
 μ : -18.3
 σ : 4.3

Channel 2
mn: -3101
mx: 3045
 μ : -20.7
 σ : 94.2

Processed Fri Jan 29 11:34:51 2016 by ELM ver.2012-10-06 from 001__elm20151218_061835__dat00.bin

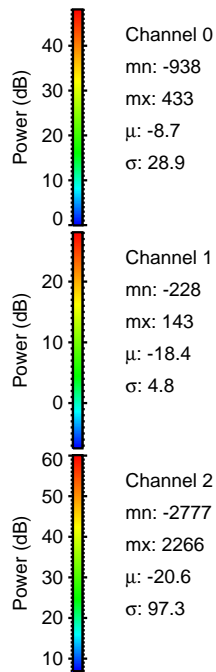
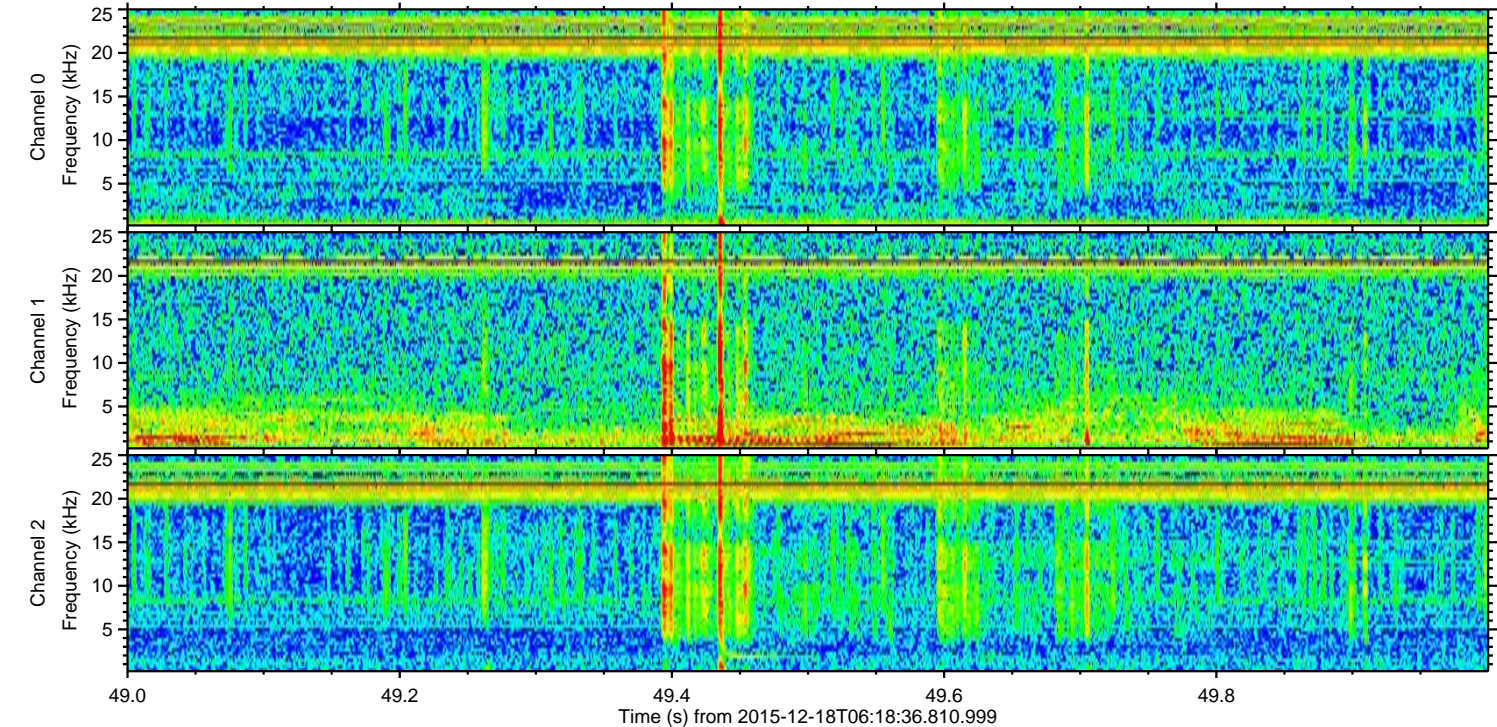
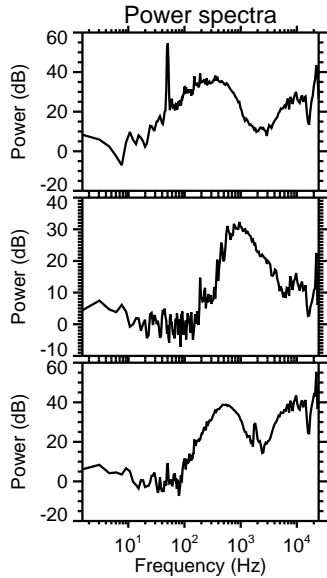
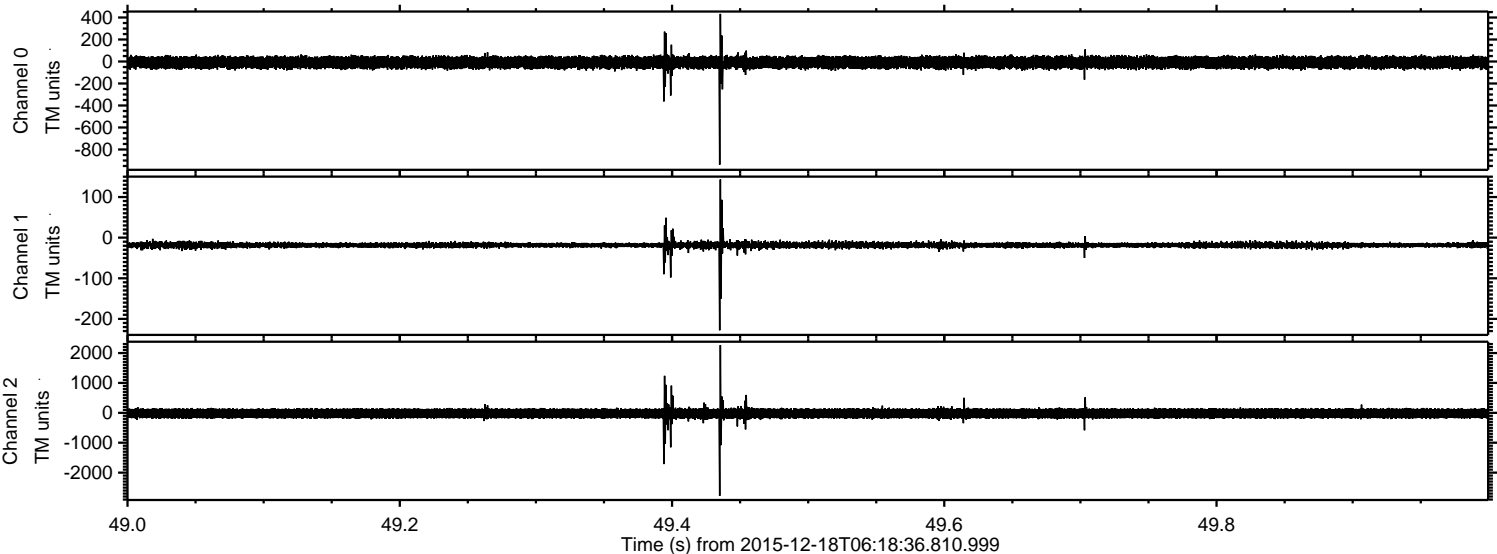

Processed Fri Jan 29 11:34:52 2016 by ELM ver.2012-10-06 from 001__elm20151218_061835__dat00.bin

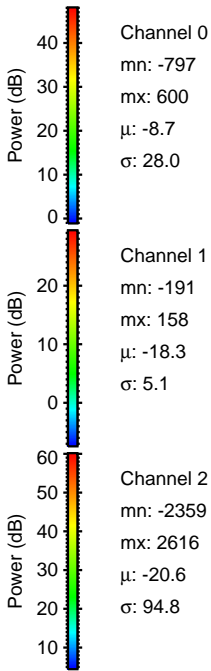
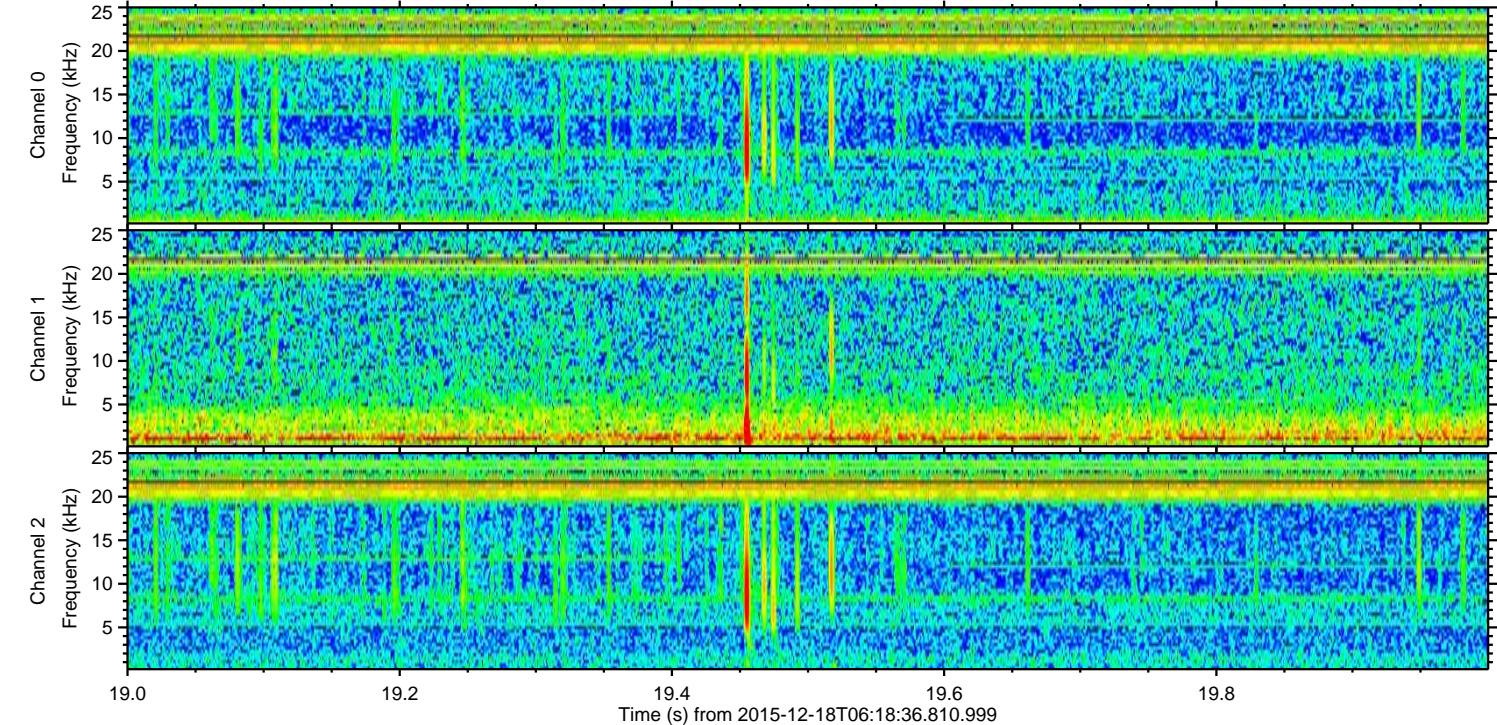
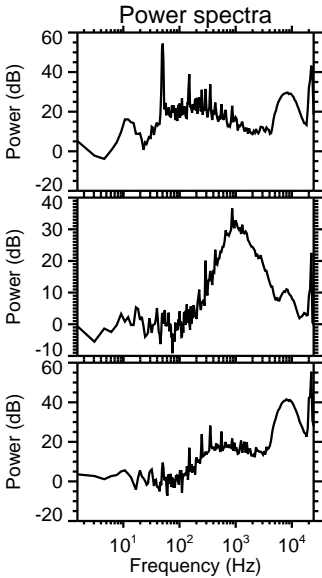
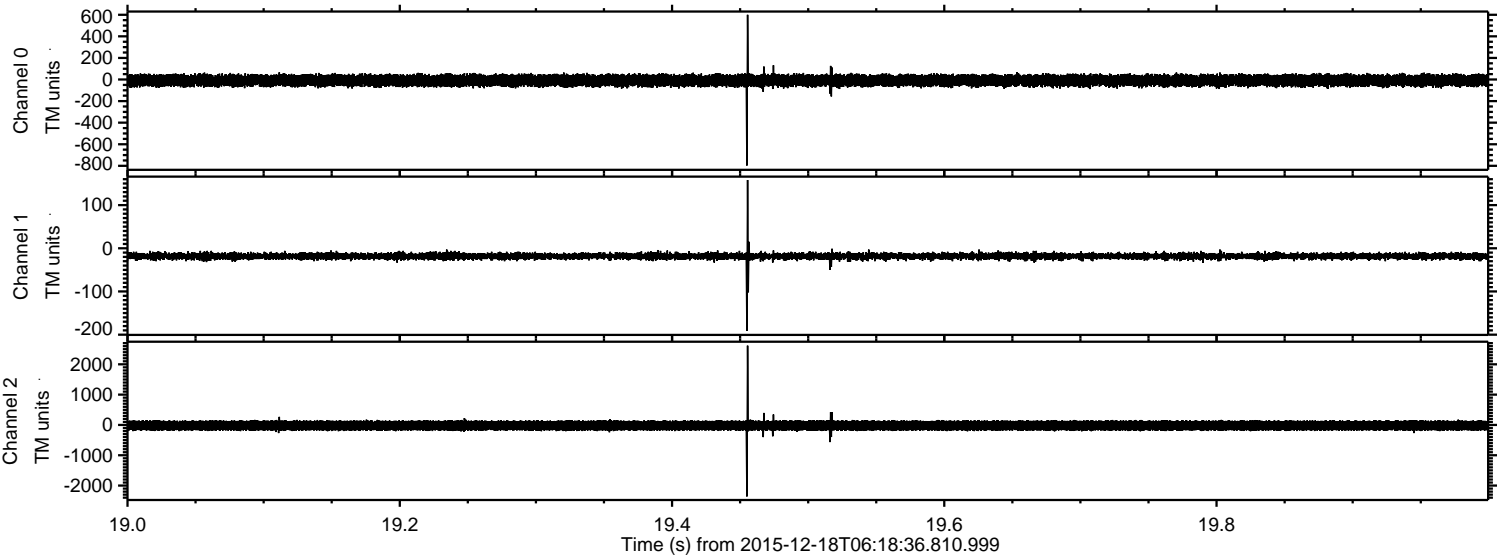

Processed Fri Jan 29 11:34:53 2016 by ELM ver.2012-10-06 from 001__elm20151218_061835__dat00.bin

