

ELMAVAN 3D WAVEFORMS (Measured data sampled at 50 kHz) 51000 packets of 144 samples from 2015-12-18T06:03:36.190.000.

Processed Fri Jan 29 11:31:09 2016 by ELM ver.2012-10-06 from 001__elm20151218_060335__dat00.bin

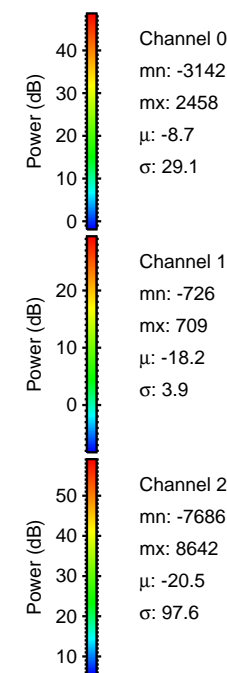
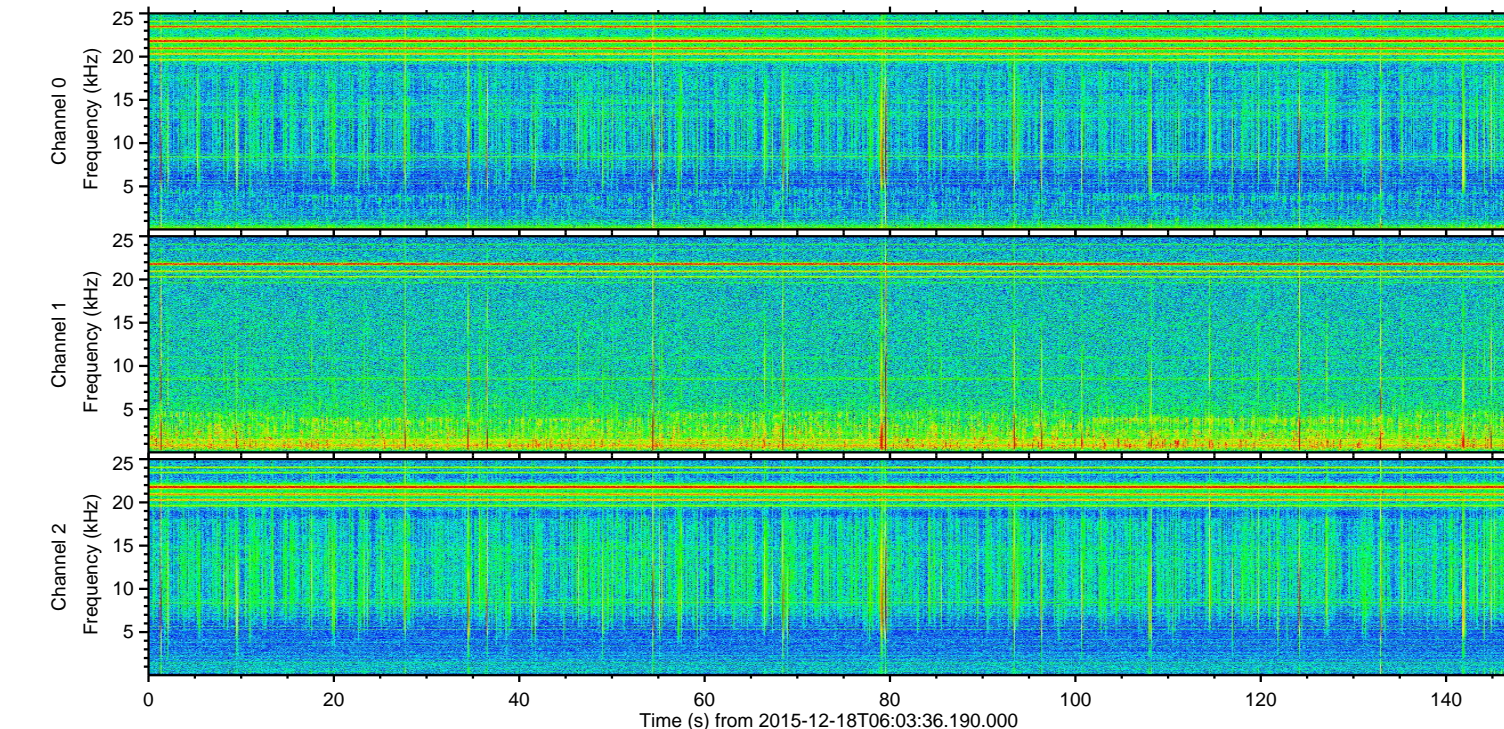
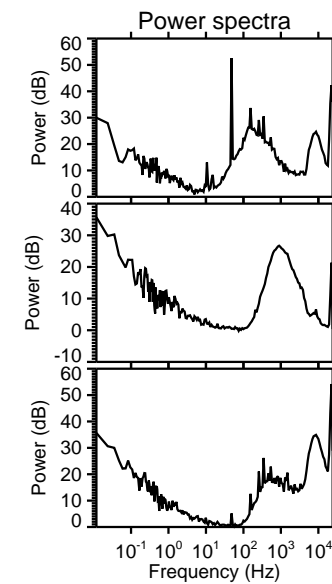
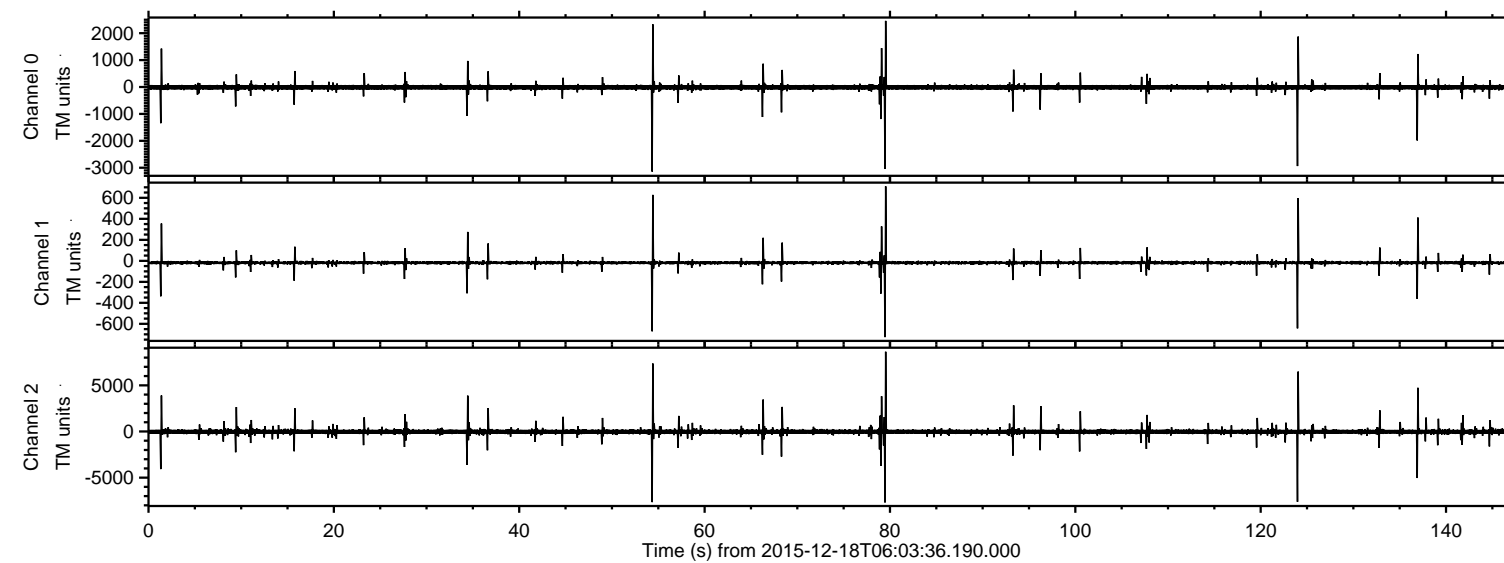

Channel 0
mn: -3142
mx: 2458
 μ : -8.7
 σ : 29.1

Channel 1
mn: -726
mx: 709
 μ : -18.2
 σ : 3.9

Channel 2
mn: -7686
mx: 8642
 μ : -20.5
 σ : 97.6

Processed Fri Jan 29 11:31:22 2016 by ELM ver.2012-10-06 from 001__elm20151218_060335__dat00.bin

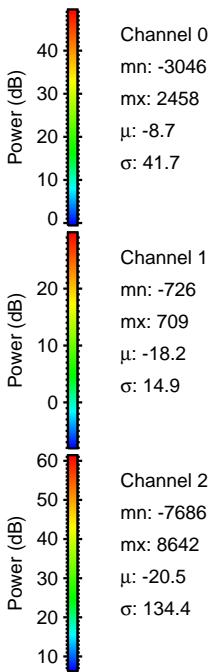
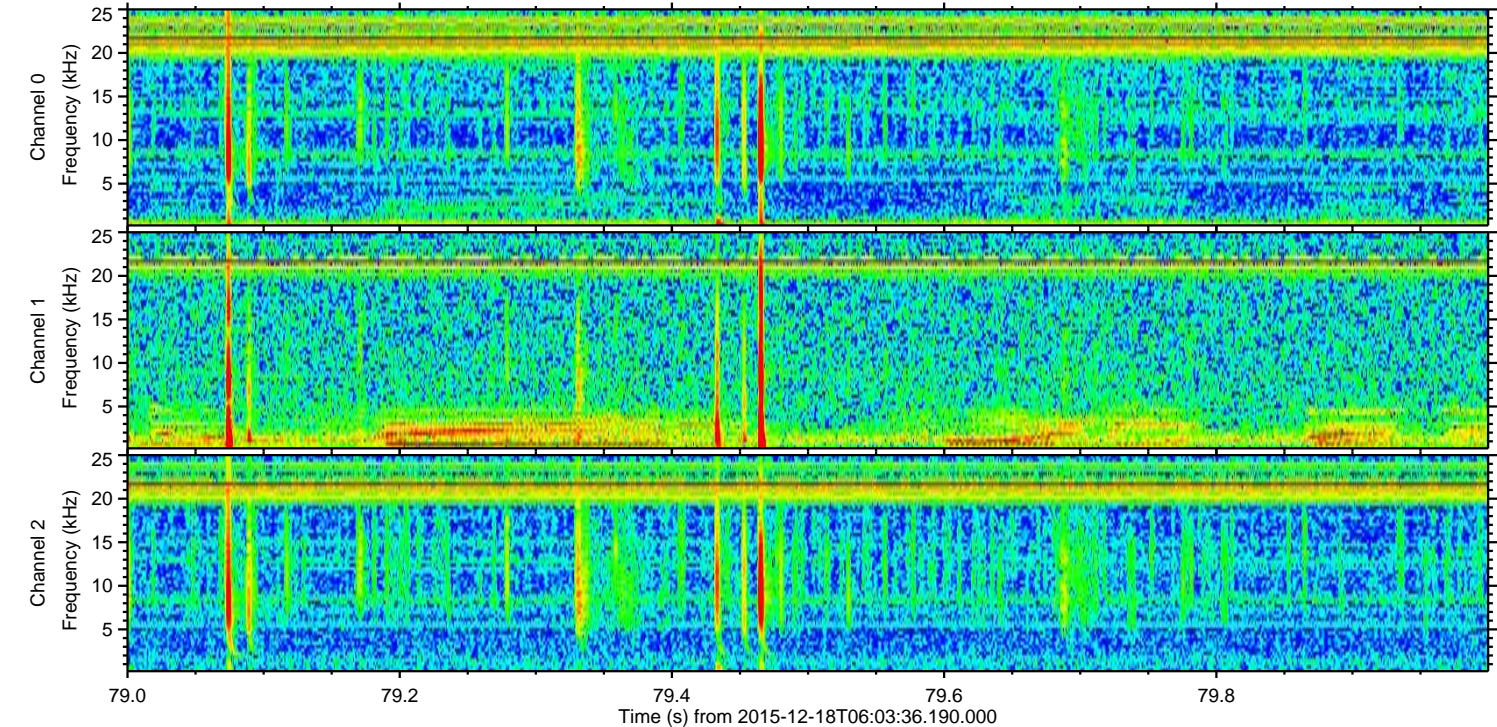
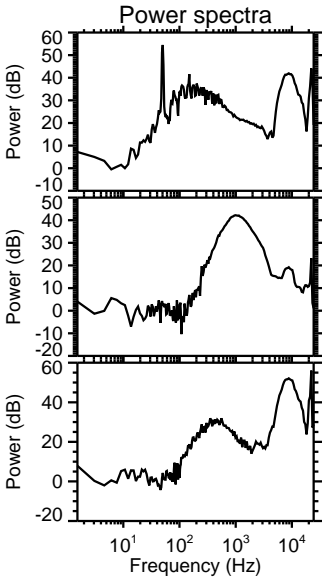
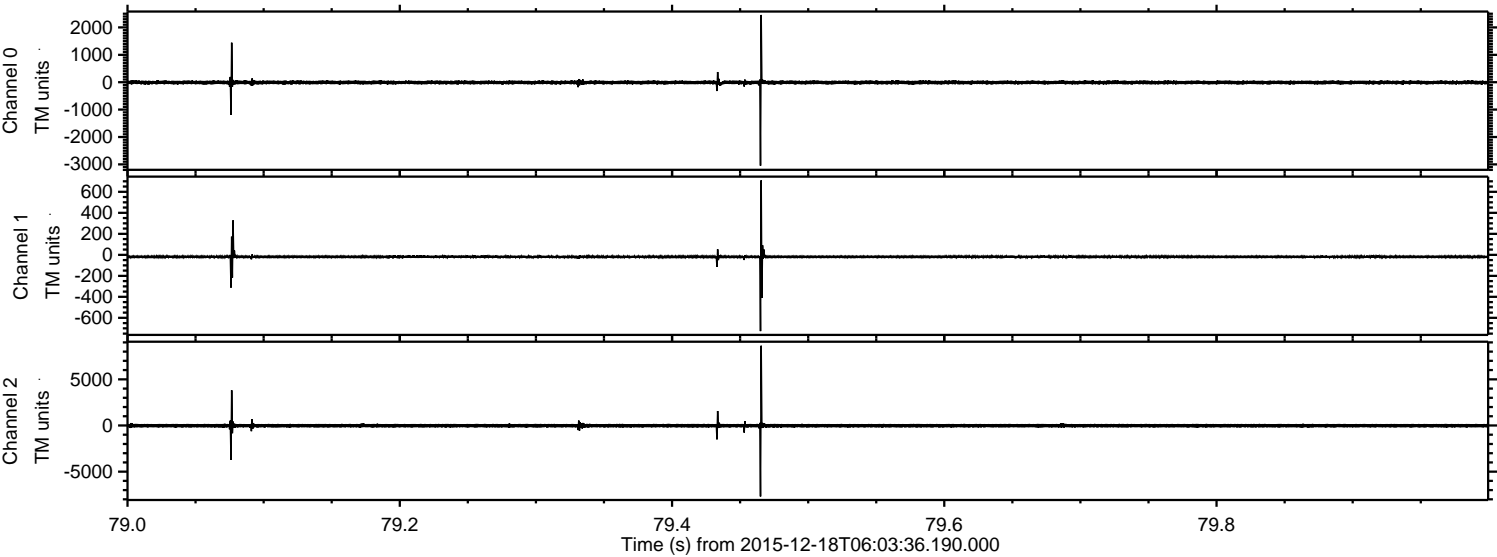

Processed Fri Jan 29 11:31:22 2016 by ELM ver.2012-10-06 from 001__elm20151218_060335__dat00.bin

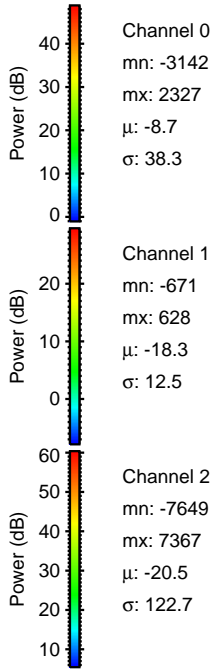
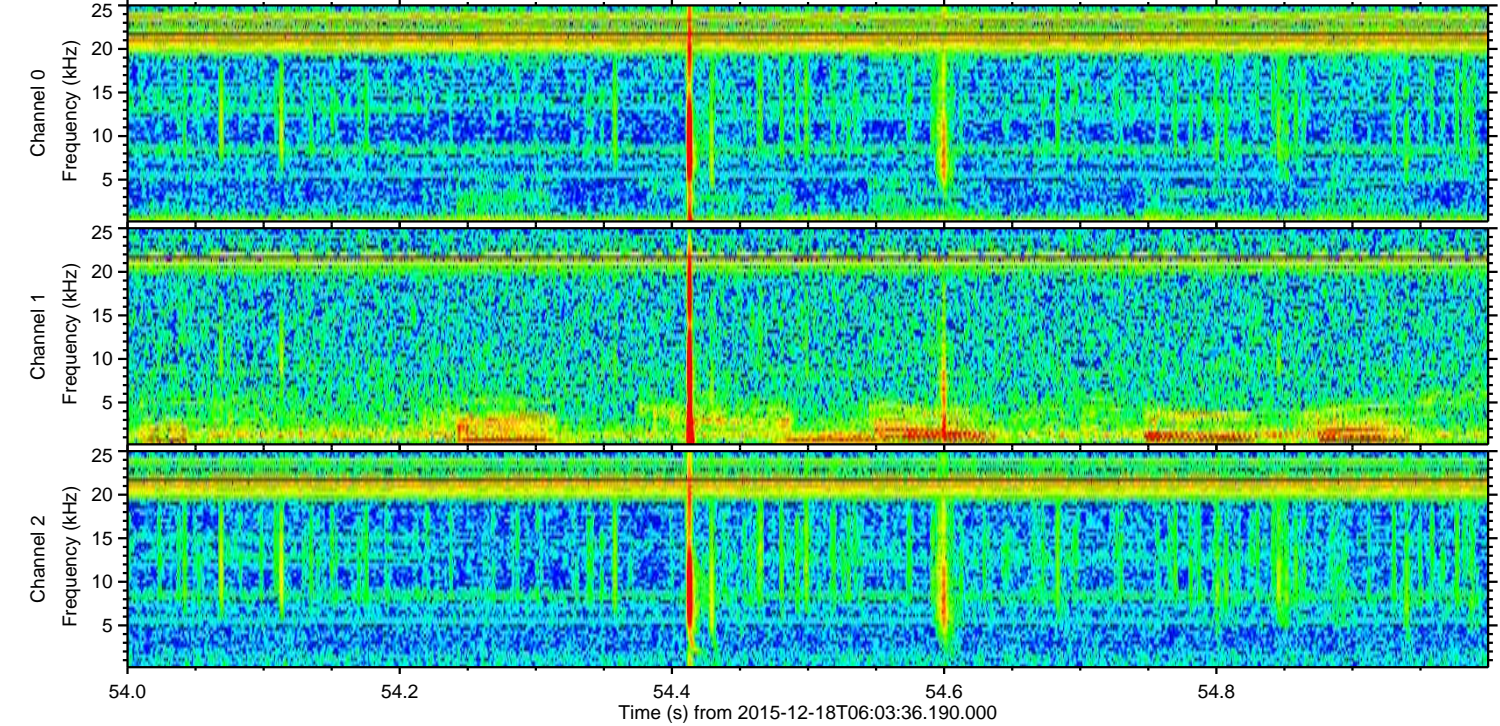
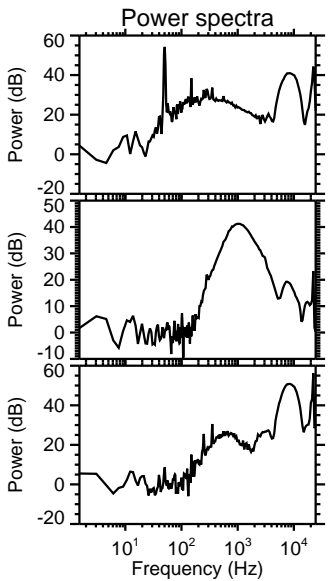
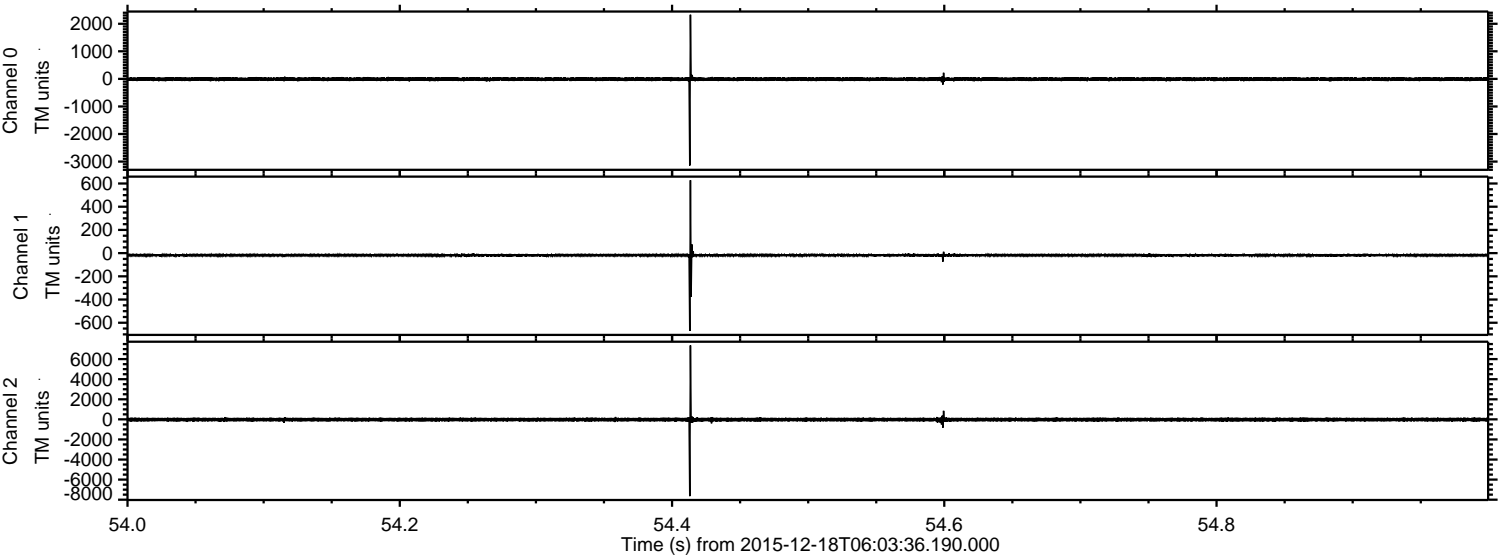

ELMAVAN 3D WAVEFORMS (Measured data sampled at 50 kHz) 51000 packets of 144 samples from 2015-12-18T06:03:36.190.000. Part 125/147

Processed Fri Jan 29 11:31:23 2016 by ELM ver.2012-10-06 from 001__elm20151218_060335__dat00.bin

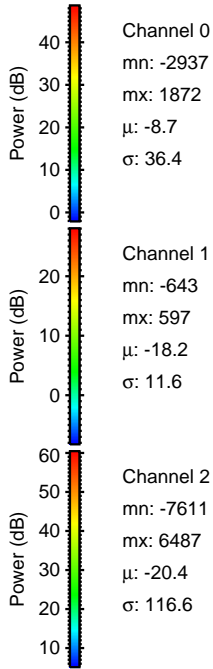
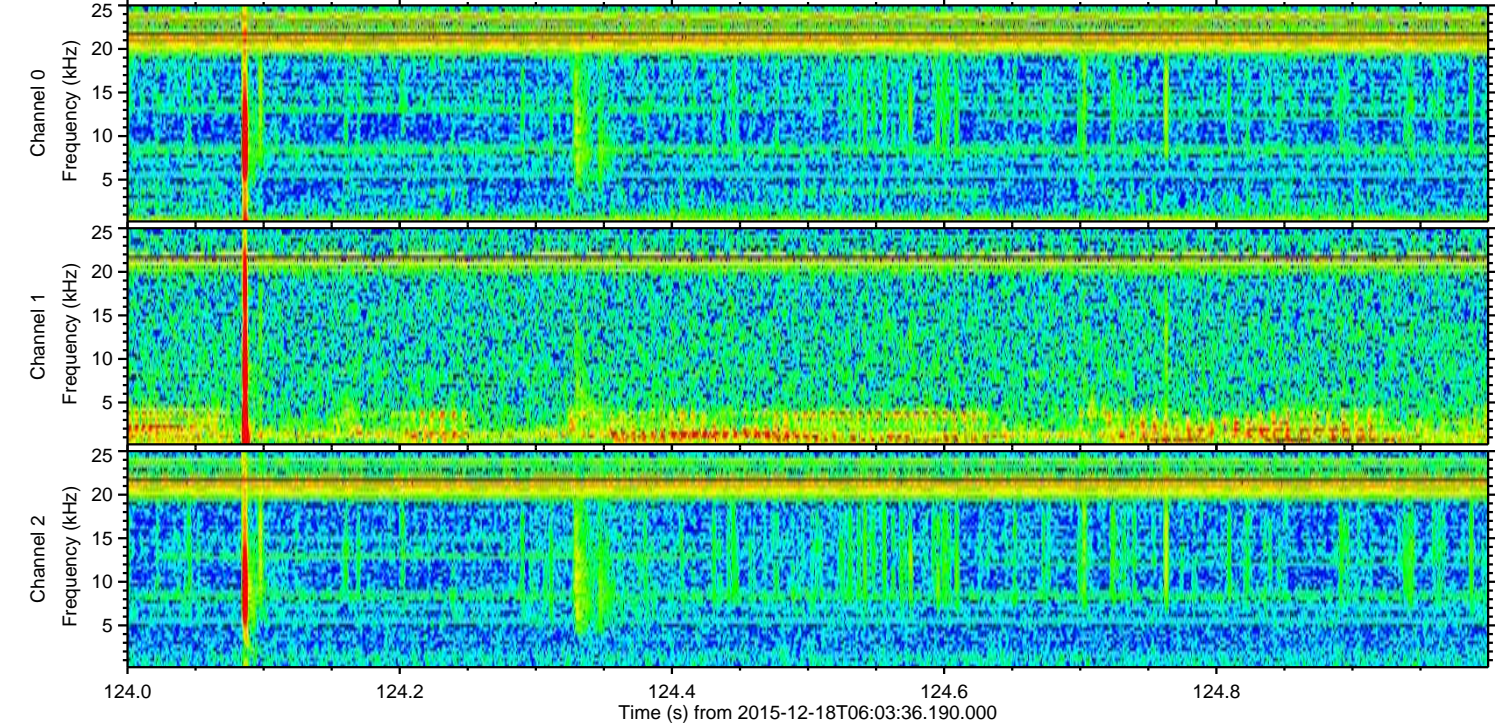
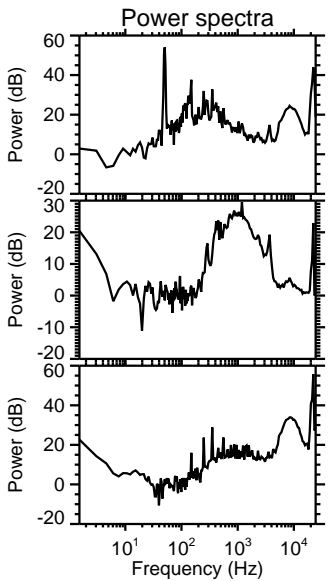
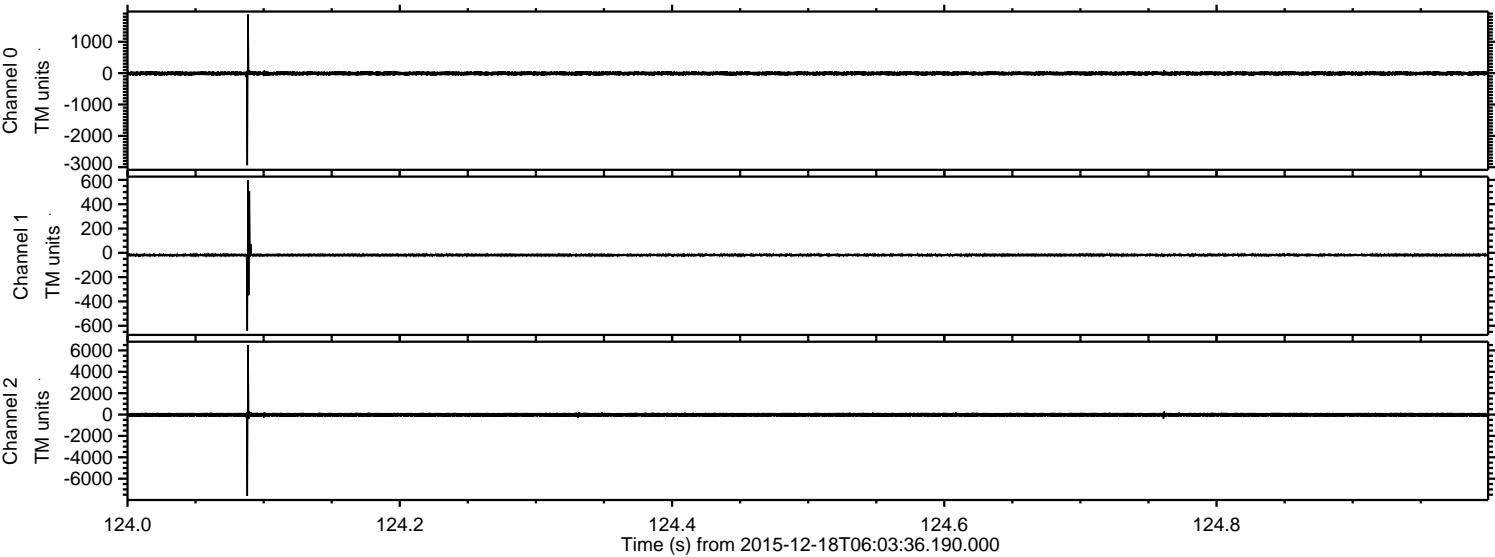

Channel 0
mn: -2937
mx: 1872
 μ : -8.7
 σ : 36.4

Channel 1
mn: -643
mx: 597
 μ : -18.2
 σ : 11.6

Channel 2
mn: -7611
mx: 6487
 μ : -20.4
 σ : 116.6

ELMAVAN 3D WAVEFORMS (Measured data sampled at 50 kHz) 51000 packets of 144 samples from 2015-12-18T06:03:36.190.000. Part 137/147

Processed Fri Jan 29 11:31:24 2016 by ELM ver.2012-10-06 from 001__elm20151218_060335__dat00.bin

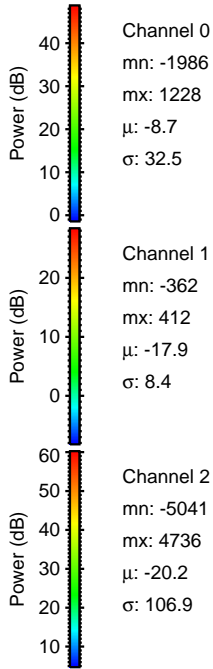
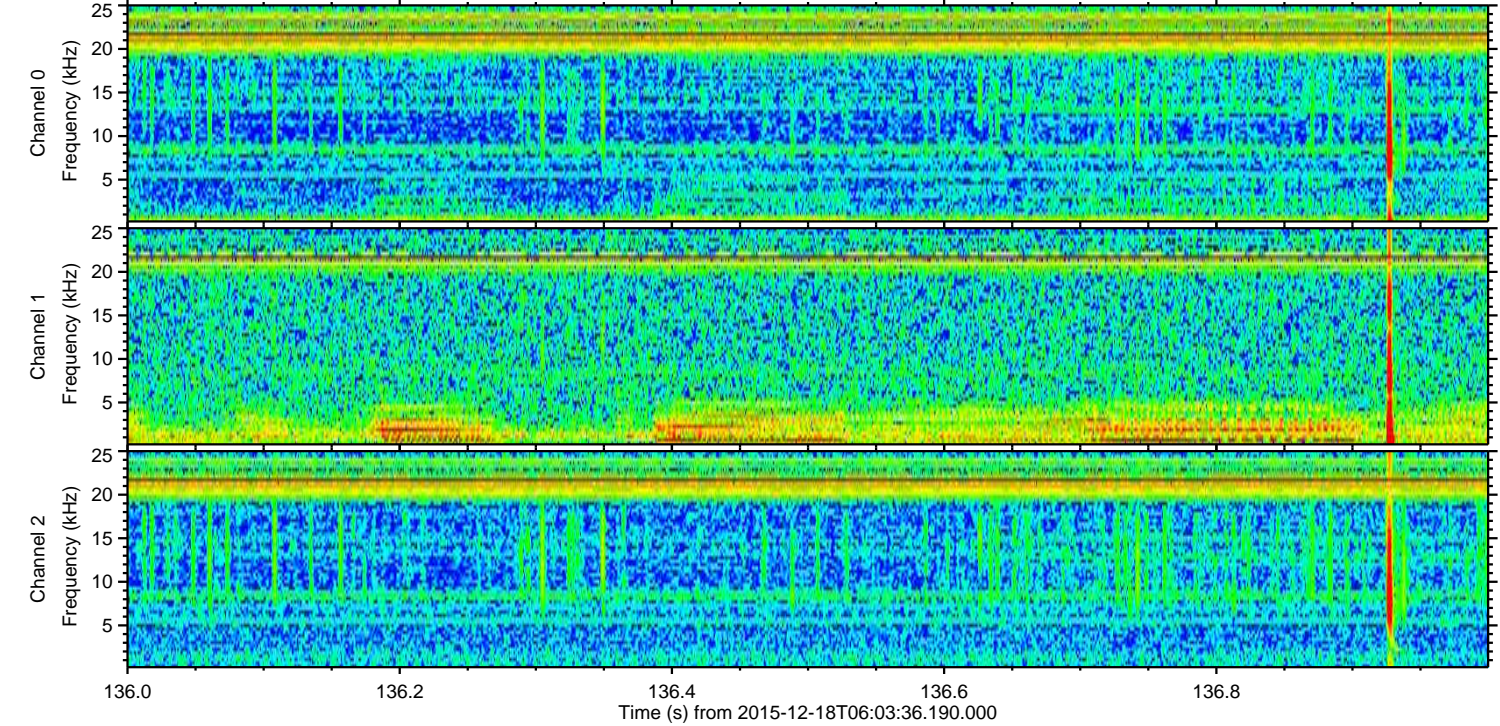
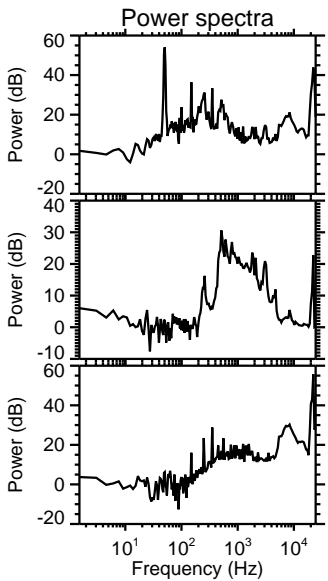
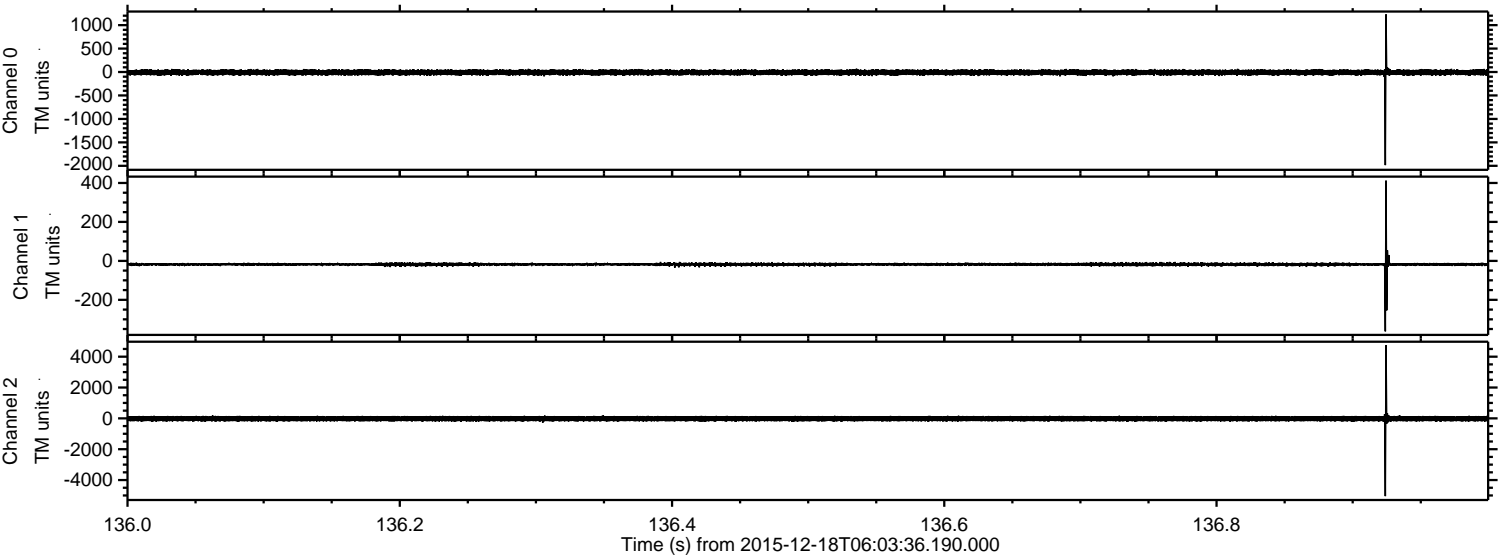

Processed Fri Jan 29 11:31:25 2016 by ELM ver.2012-10-06 from 001__elm20151218_060335__dat00.bin

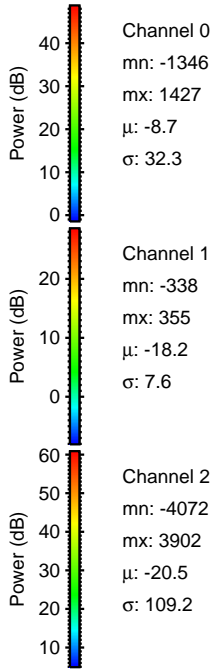
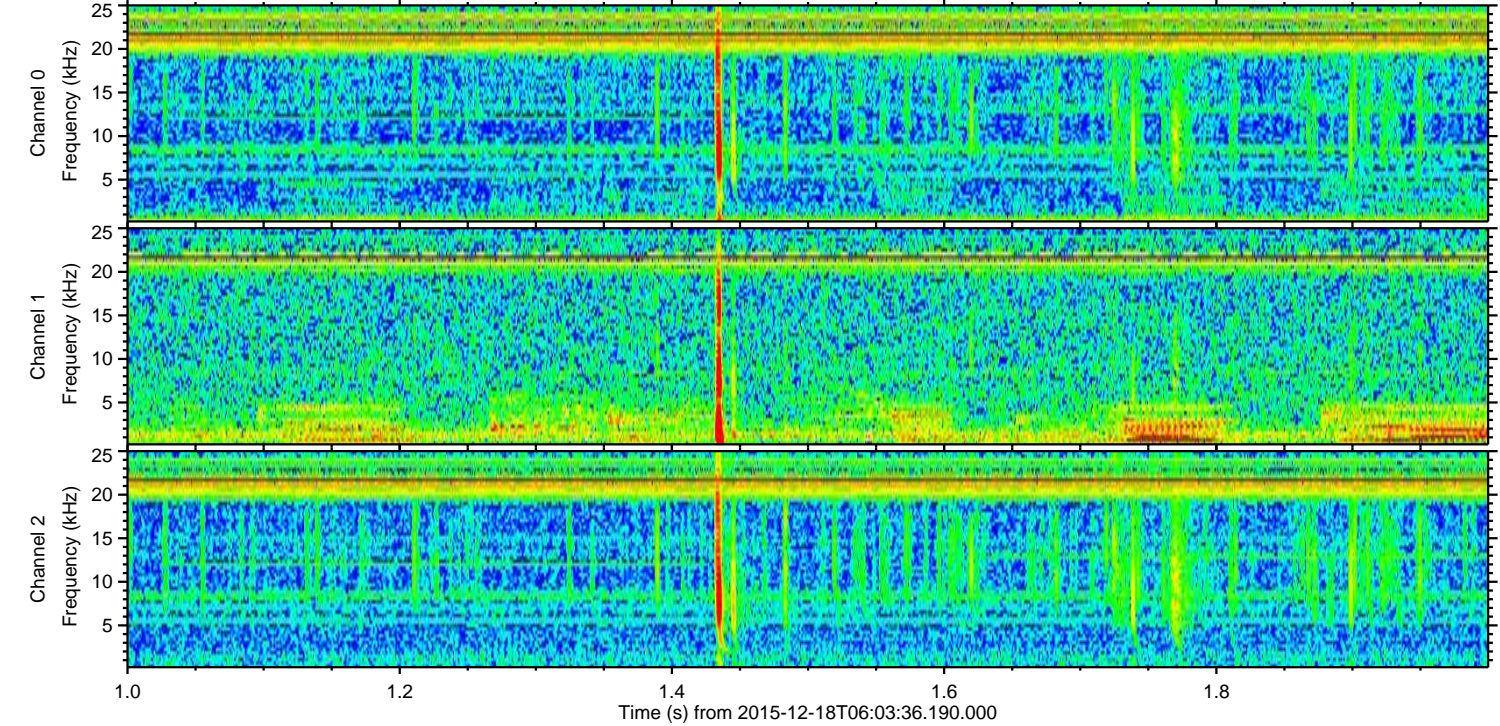
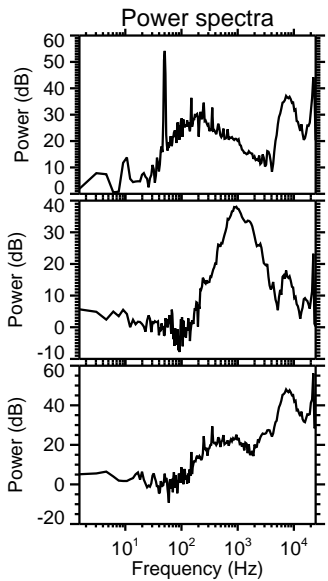
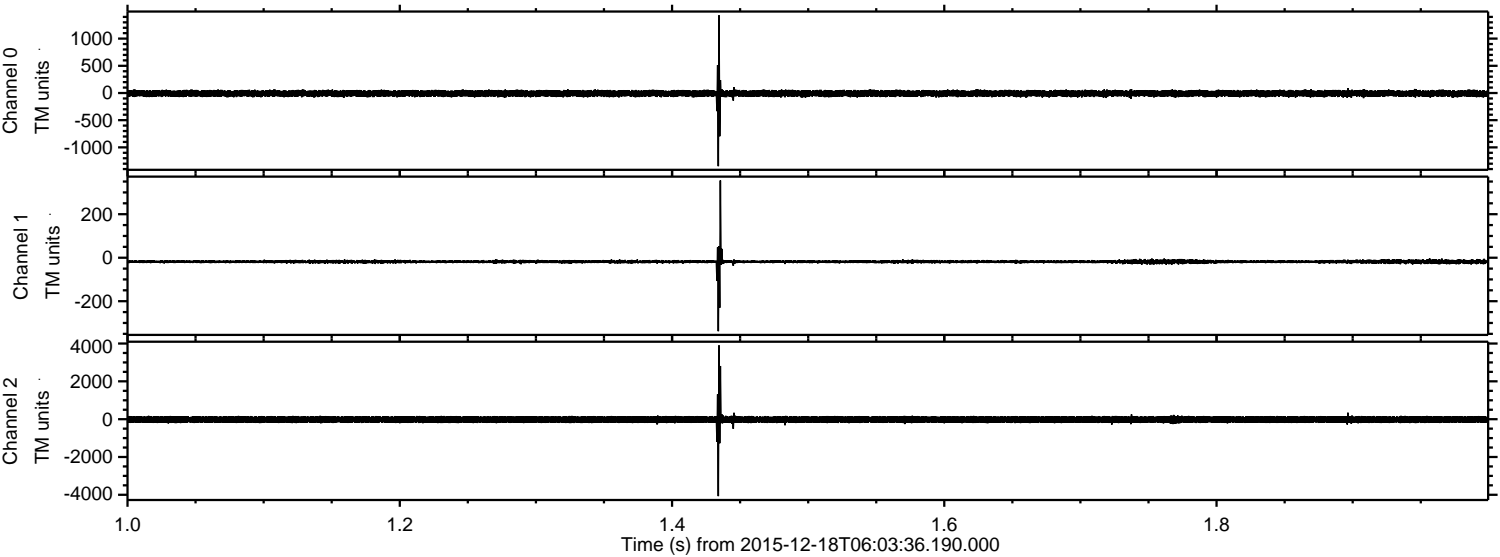

Processed Fri Jan 29 11:31:26 2016 by ELM ver.2012-10-06 from 001__elm20151218_060335__dat00.bin

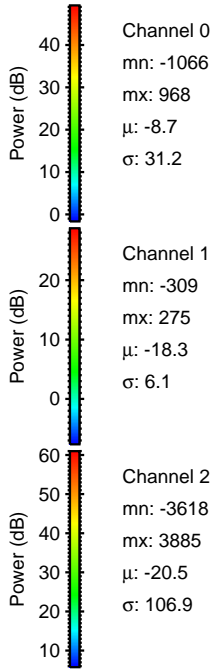
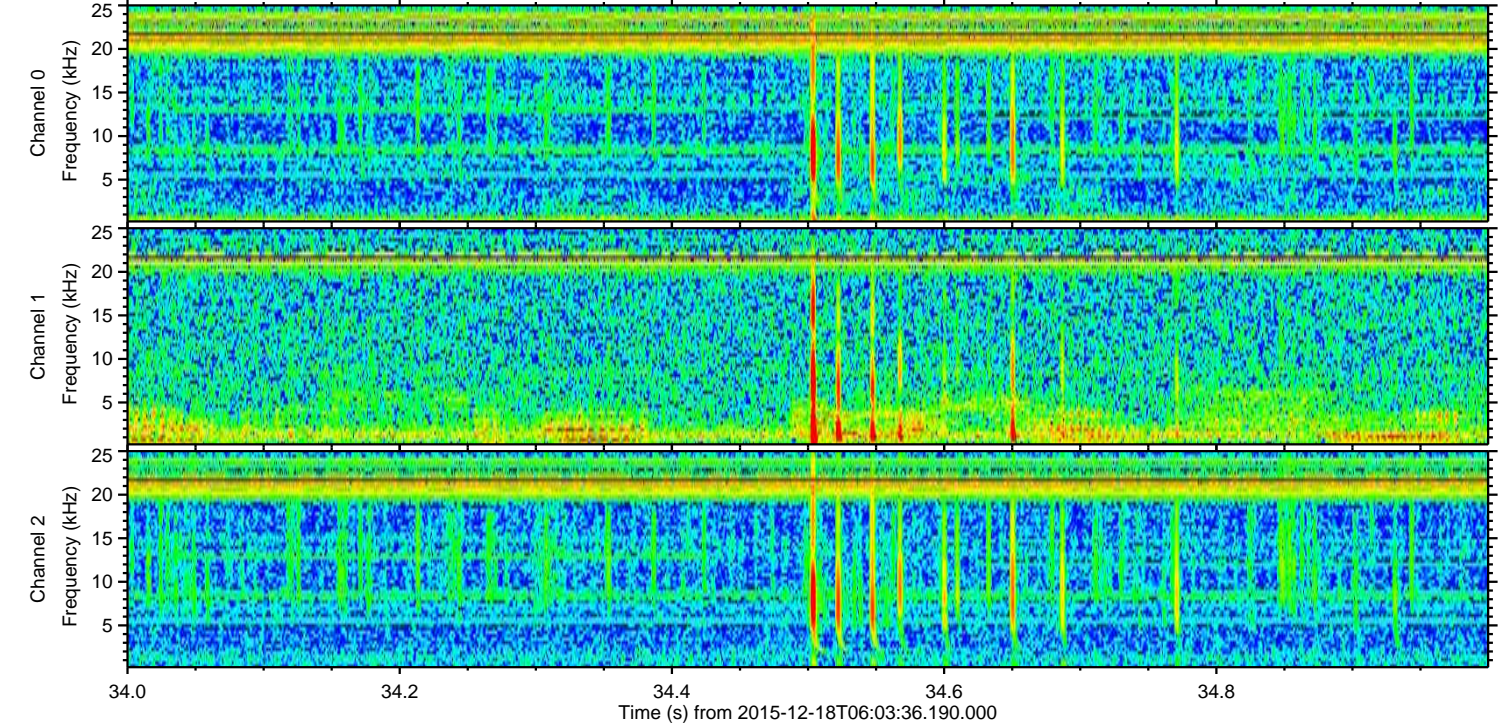
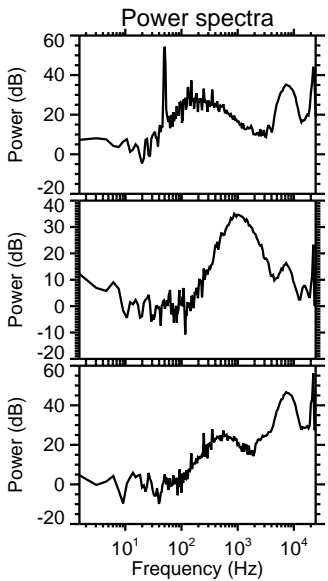
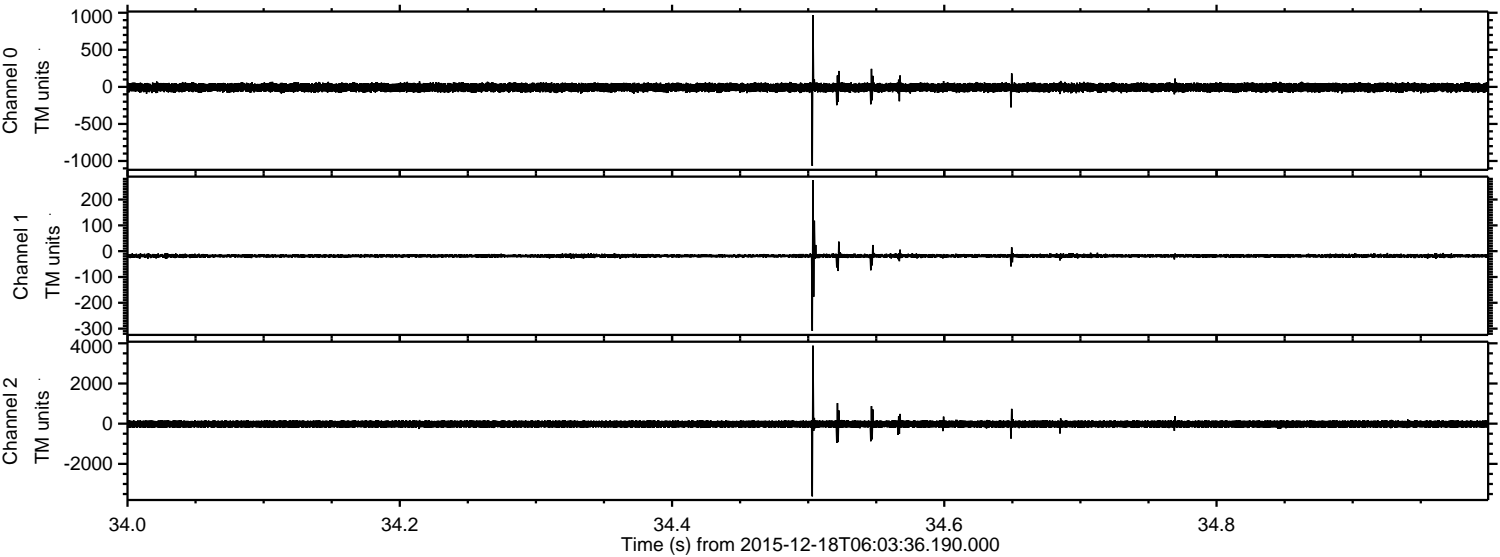

Channel 0
mn: -1066
mx: 968
 μ : -8.7
 σ : 31.2

Channel 1
mn: -309
mx: 275
 μ : -18.3
 σ : 6.1

Channel 2
mn: -3618
mx: 3885
 μ : -20.5
 σ : 106.9

Processed Fri Jan 29 11:31:27 2016 by ELM ver.2012-10-06 from 001__elm20151218_060335__dat00.bin

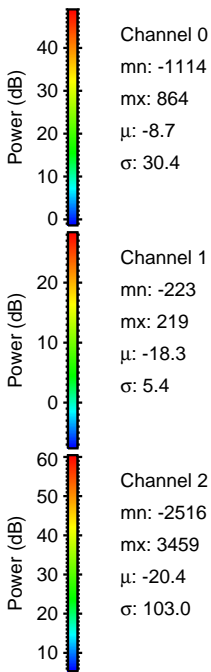
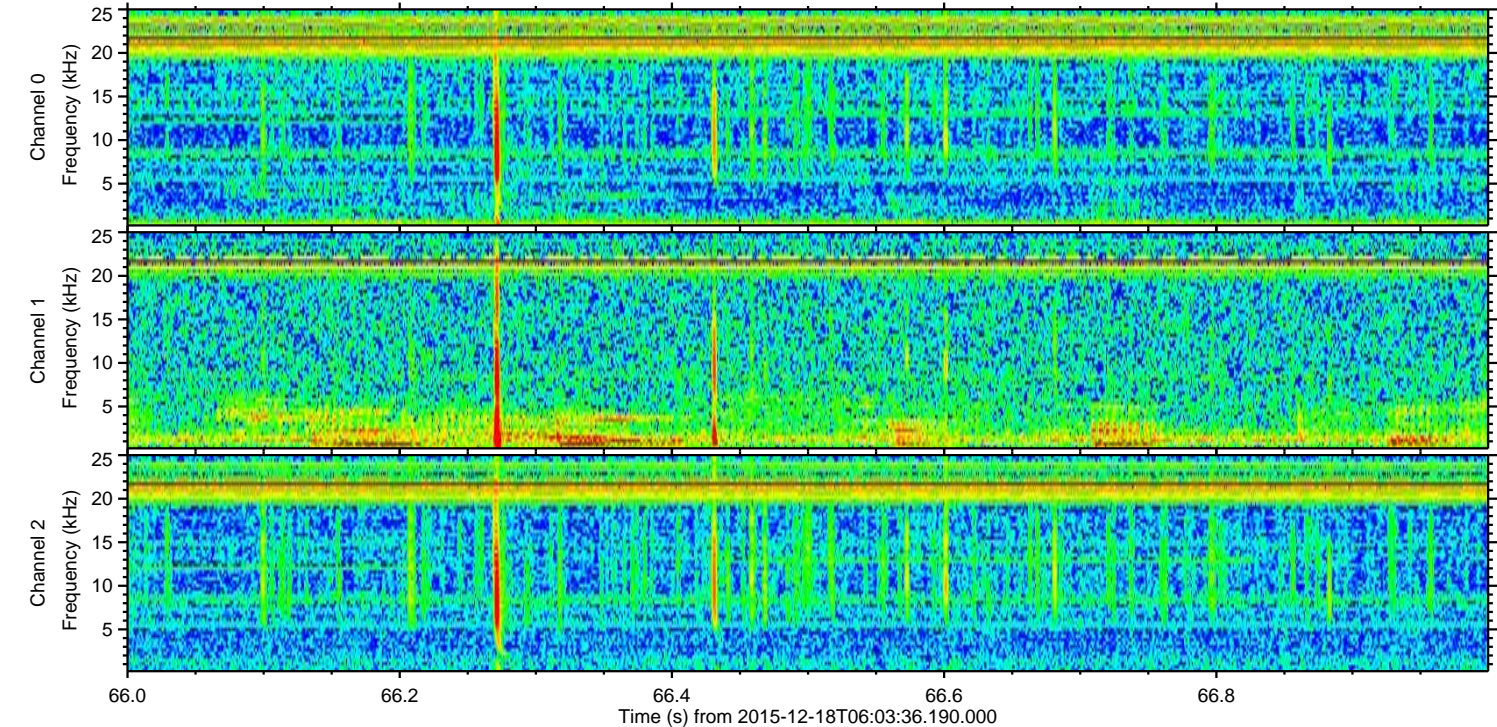
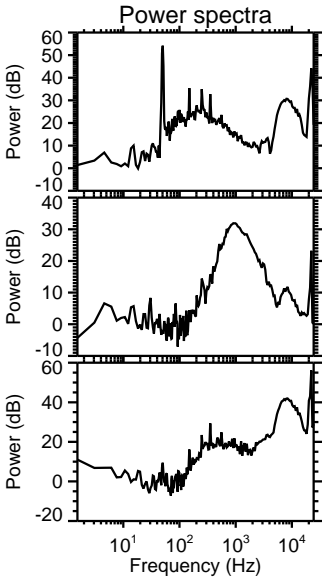
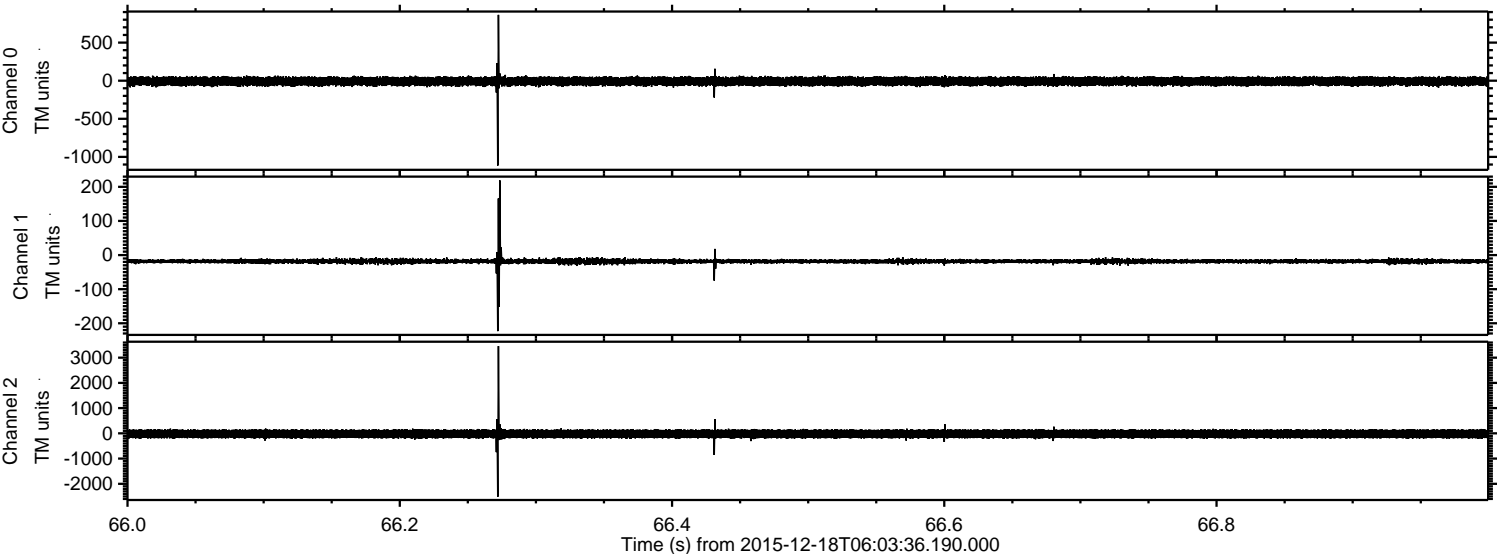

Processed Fri Jan 29 11:31:28 2016 by ELM ver.2012-10-06 from 001__elm20151218_060335__dat00.bin

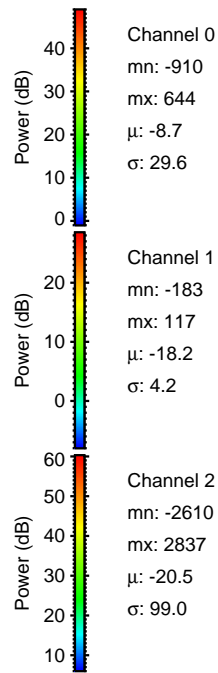
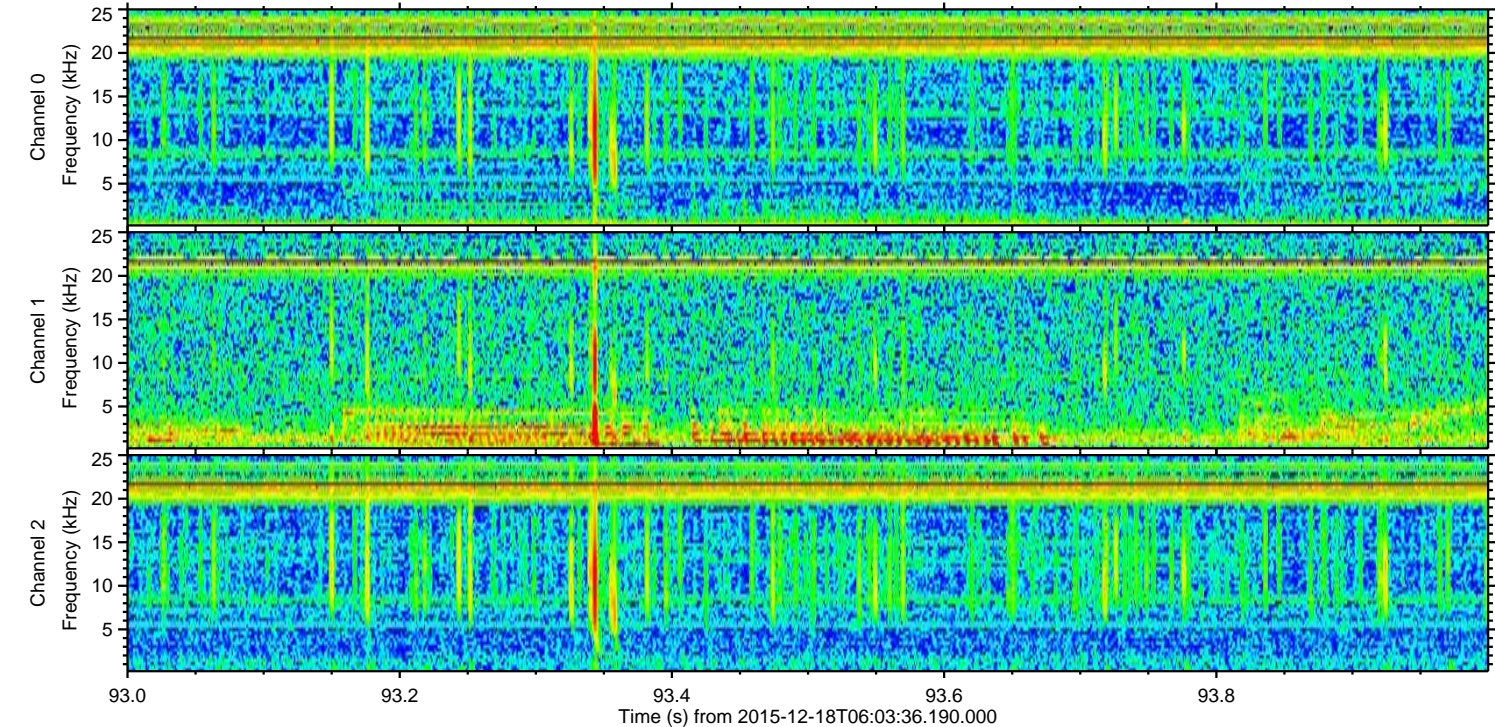
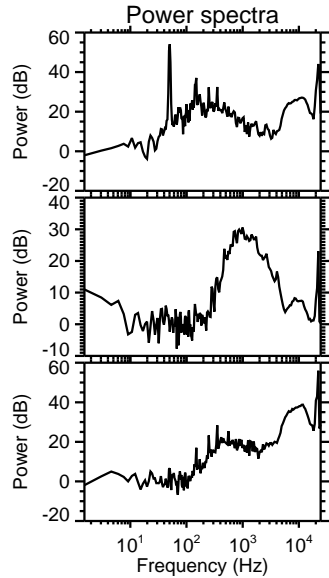
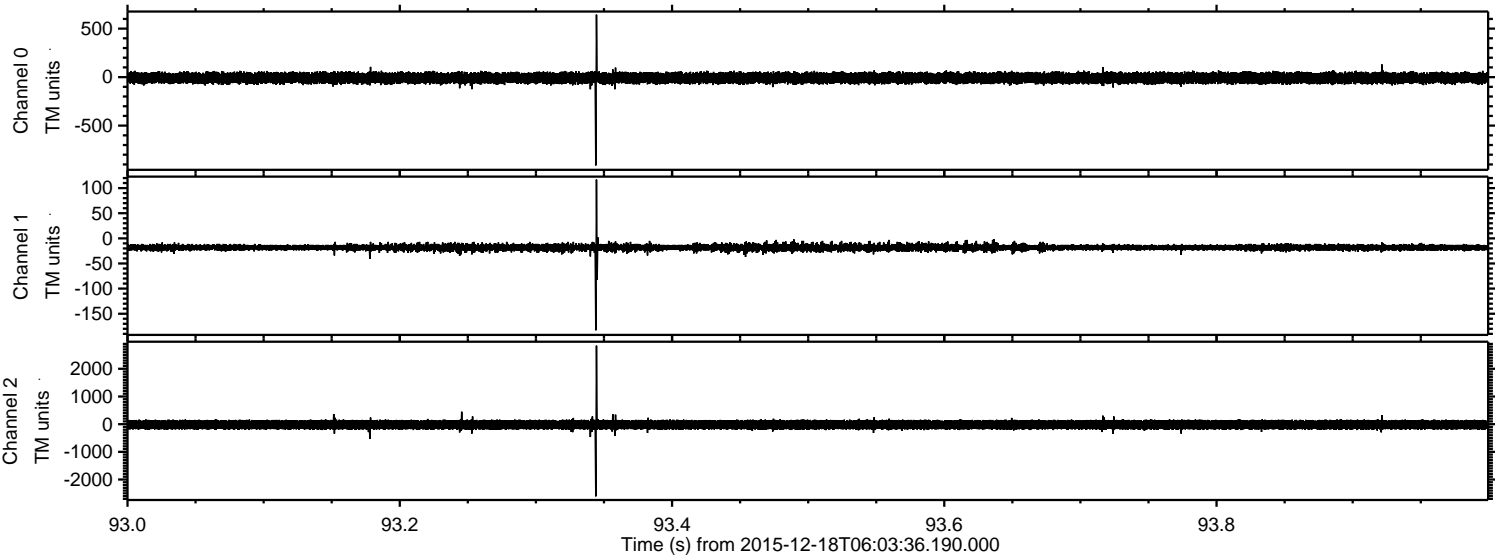

Processed Fri Jan 29 11:31:29 2016 by ELM ver.2012-10-06 from 001__elm20151218_060335__dat00.bin

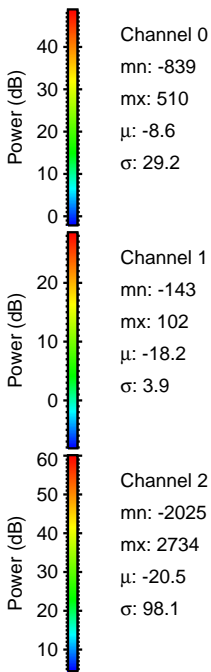
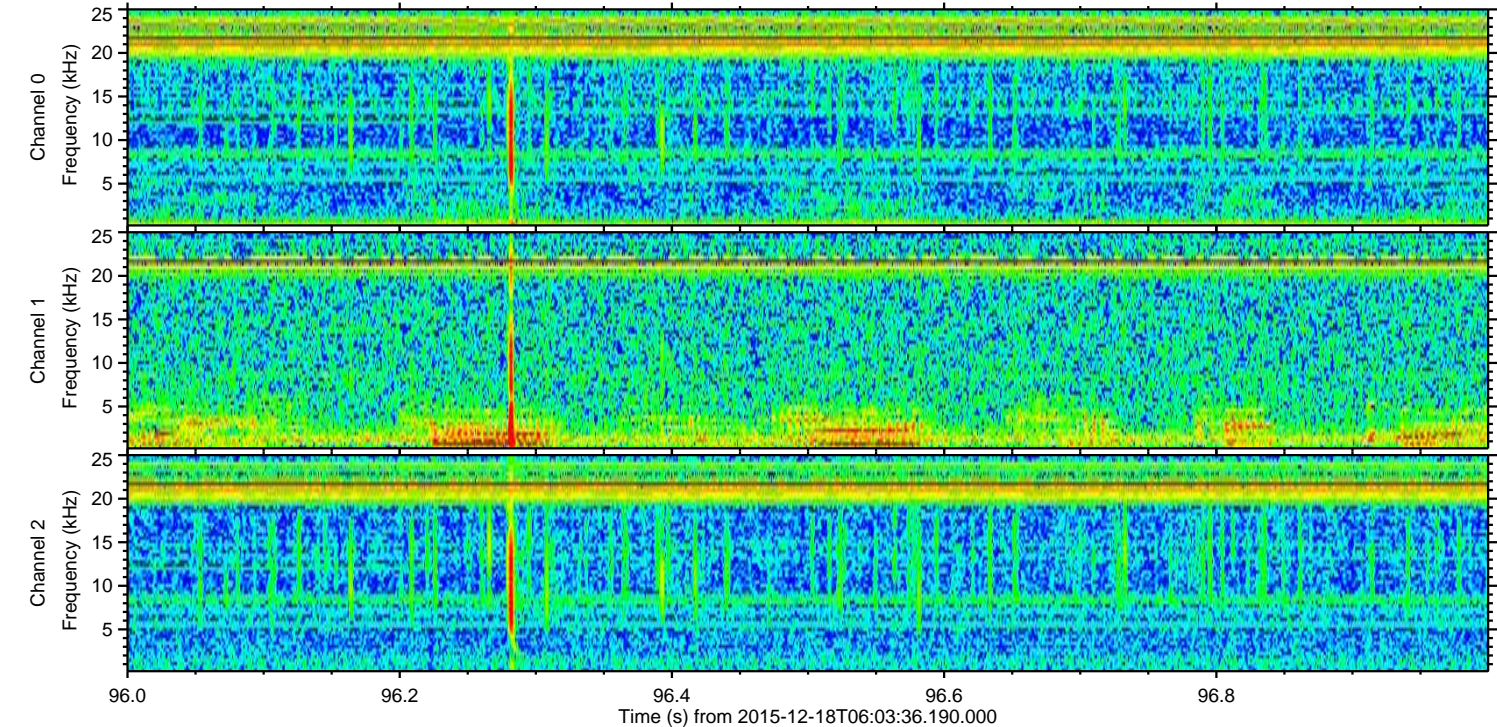
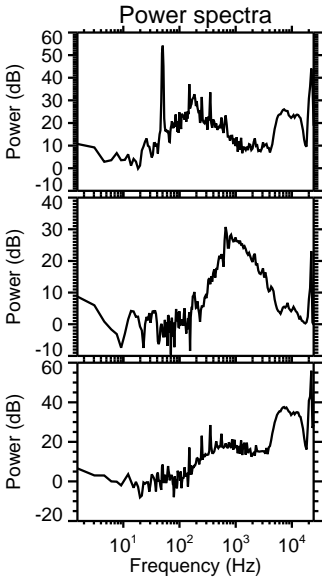
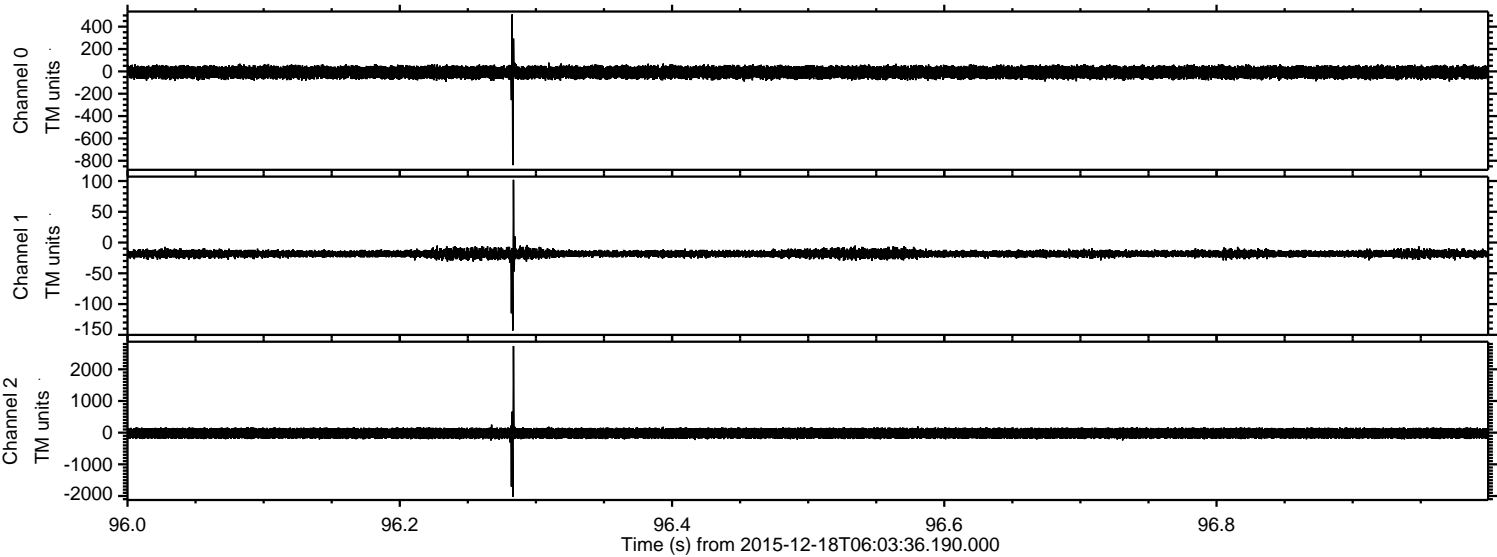

Processed Fri Jan 29 11:31:30 2016 by ELM ver.2012-10-06 from 001__elm20151218_060335__dat00.bin

