

ELMAVAN 3D WAVEFORMS (Measured data sampled at 50 kHz) 51000 packets of 144 samples from 2015-12-18T05:38:35.147.000.

Processed Fri Jan 29 11:25:32 2016 by ELM ver.2012-10-06 from 001__elm20151218_053834__dat00.bin

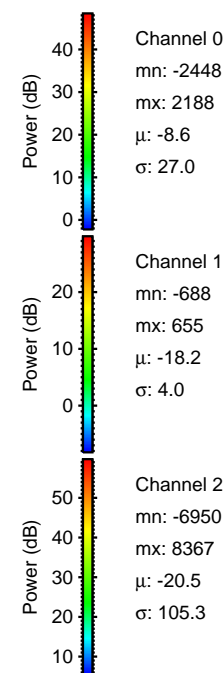

Processed Fri Jan 29 11:25:44 2016 by ELM ver.2012-10-06 from 001__elm20151218_053834__dat00.bin

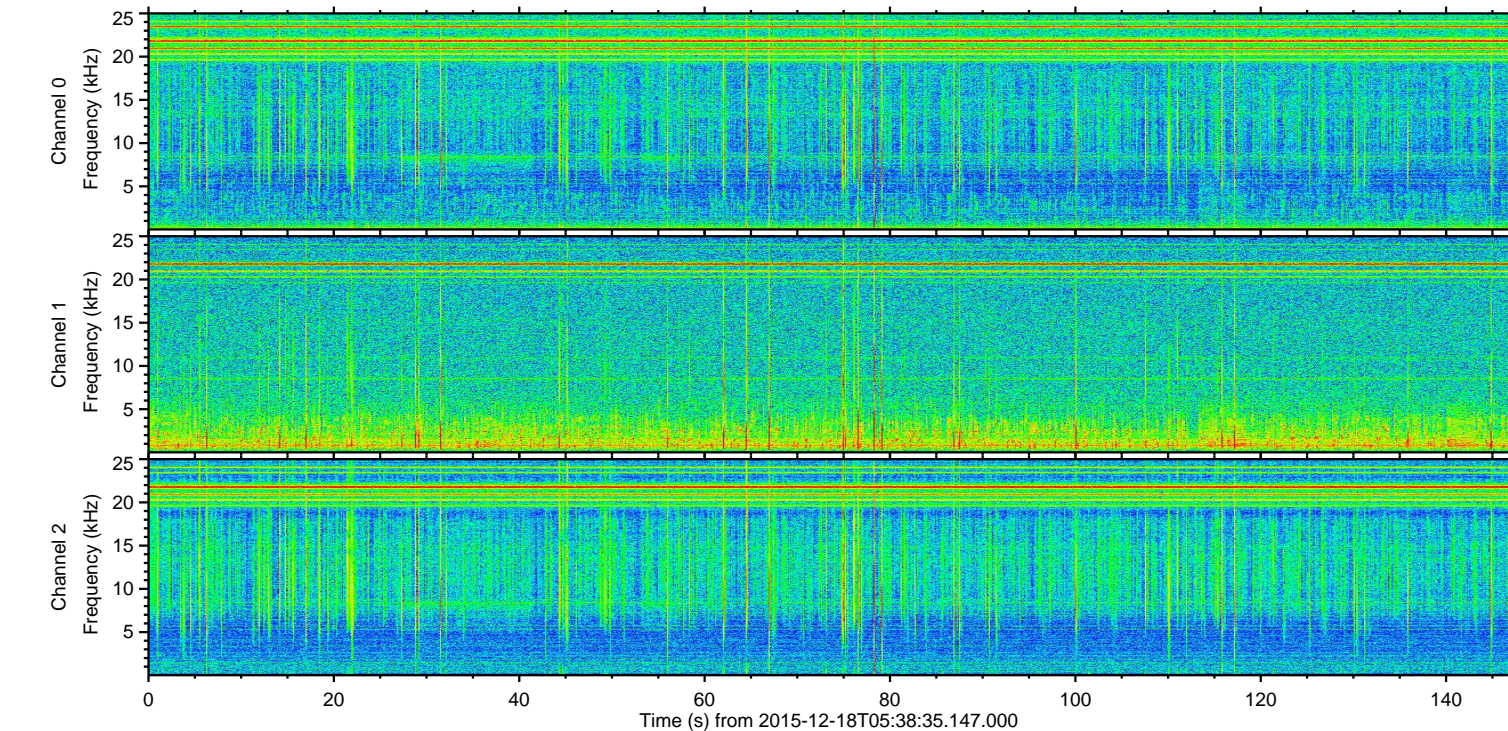
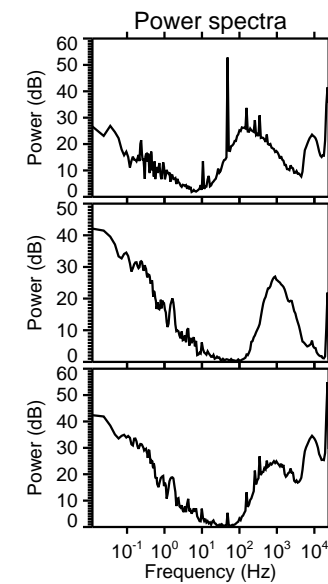
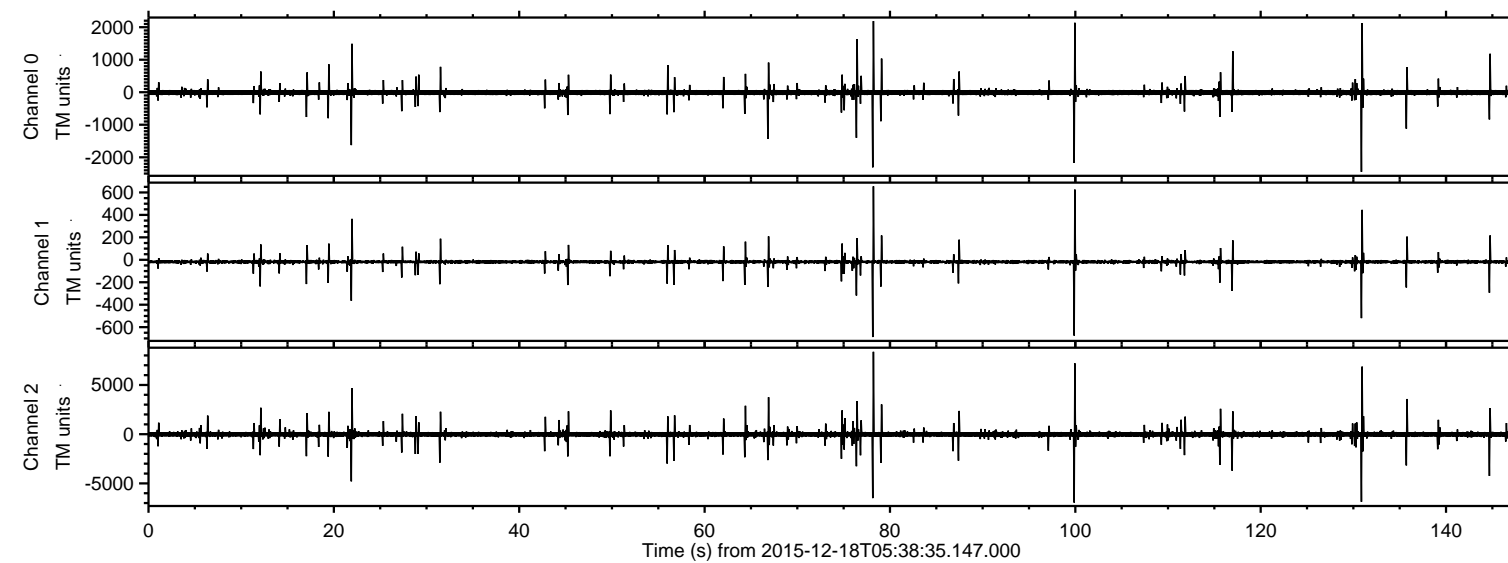
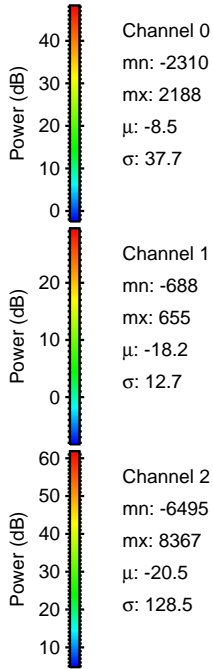
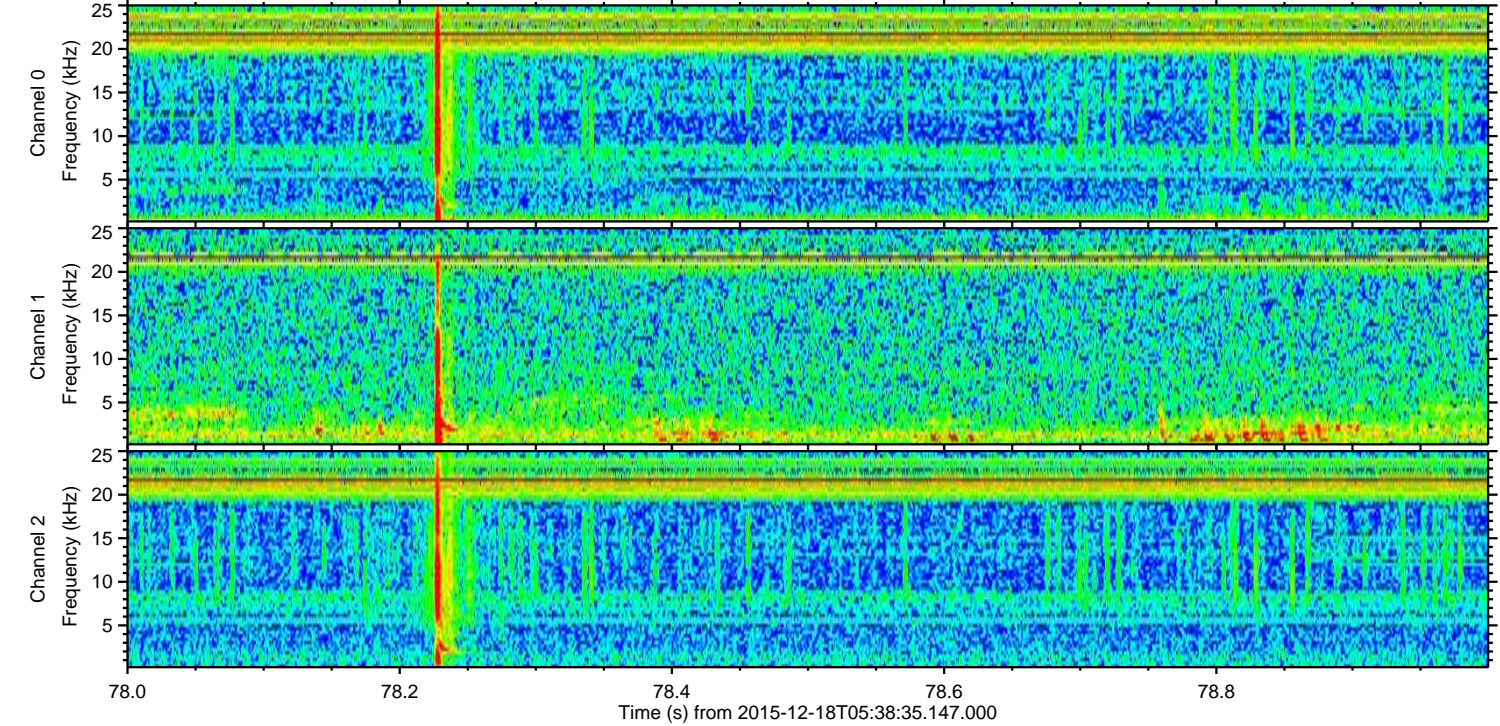
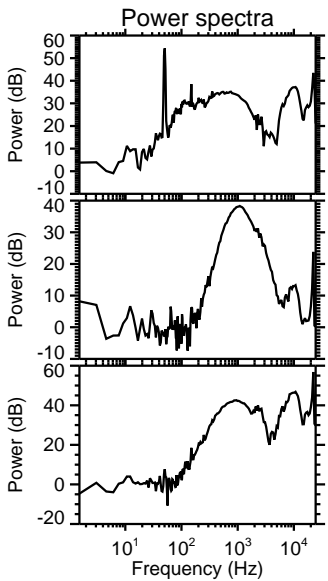
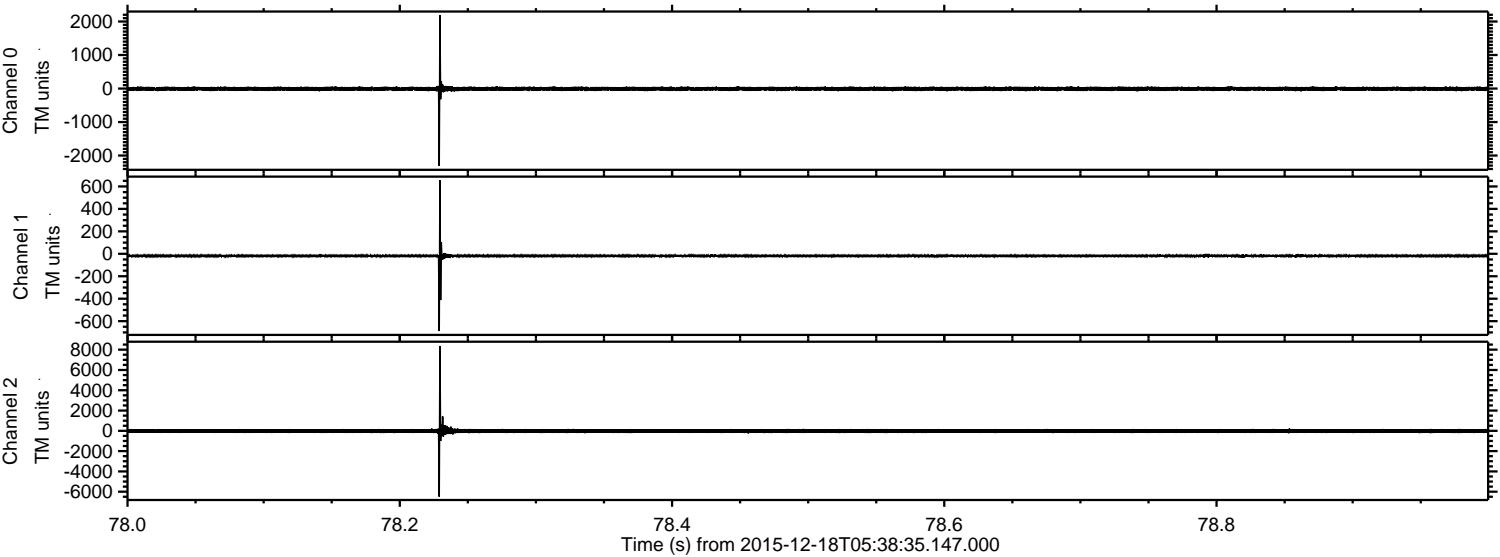

Channel 0
mn: -2310
mx: 2188
 μ : -8.5
 σ : 37.7

Channel 1
mn: -688
mx: 655
 μ : -18.2
 σ : 12.7

Channel 2
mn: -6495
mx: 8367
 μ : -20.5
 σ : 128.5

ELMAVAN 3D WAVEFORMS (Measured data sampled at 50 kHz) 51000 packets of 144 samples from 2015-12-18T05:38:35.147.000. Part 101/147

Processed Fri Jan 29 11:25:45 2016 by ELM ver.2012-10-06 from 001__elm20151218_053834__dat00.bin

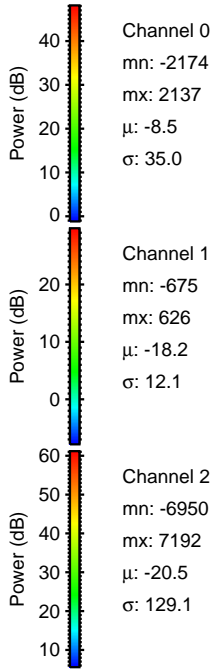
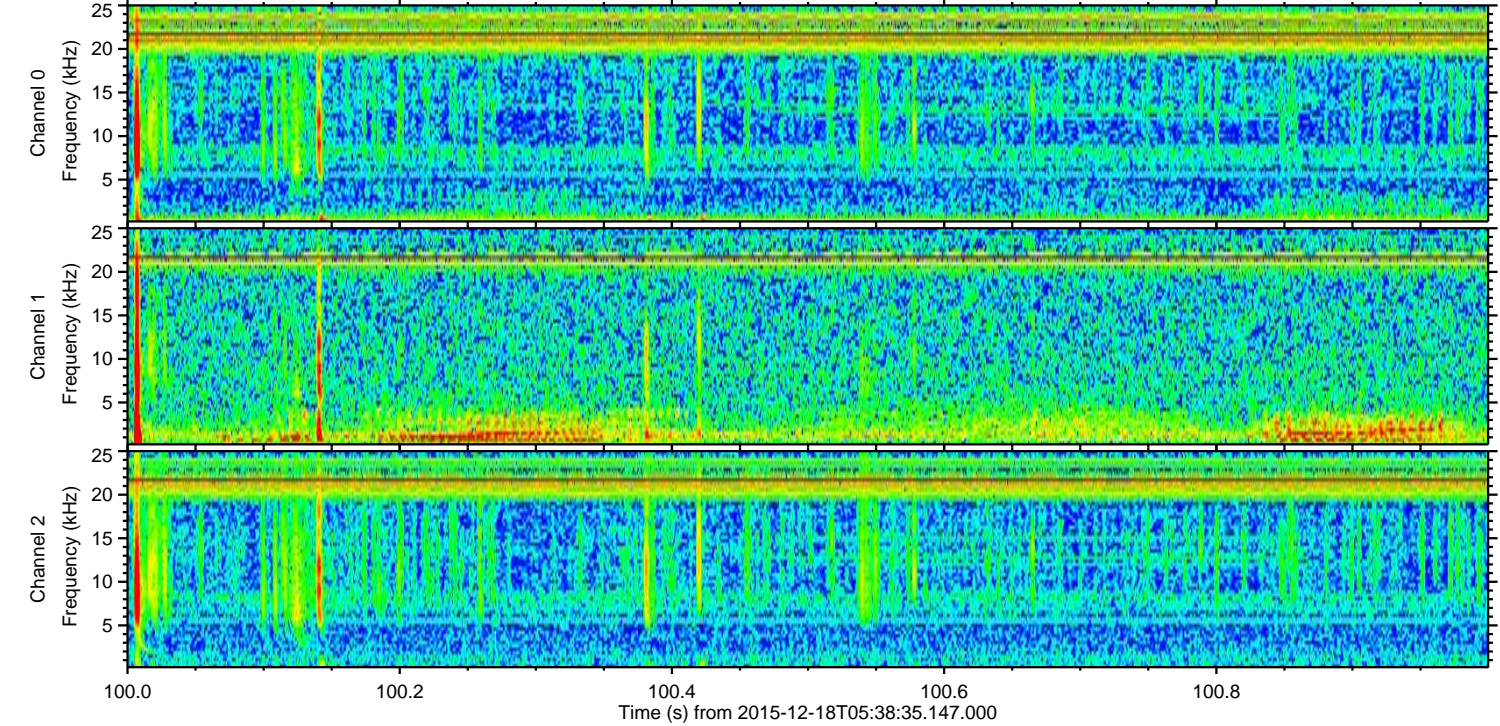
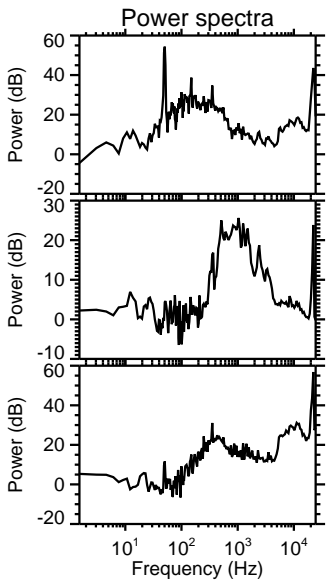
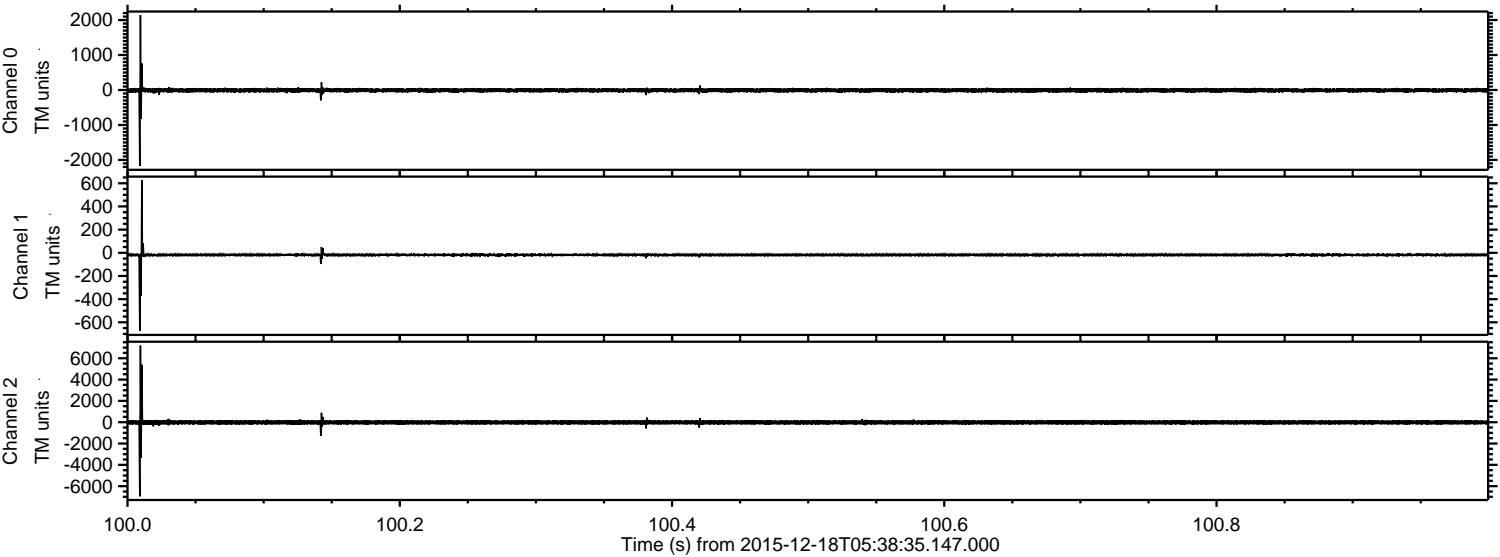

ELMAVAN 3D WAVEFORMS (Measured data sampled at 50 kHz) 51000 packets of 144 samples from 2015-12-18T05:38:35.147.000. Part 131/147

Processed Fri Jan 29 11:25:46 2016 by ELM ver.2012-10-06 from 001__elm20151218_053834__dat00.bin

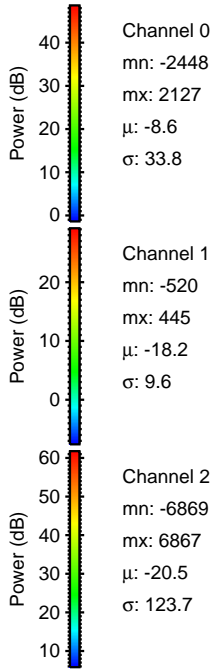
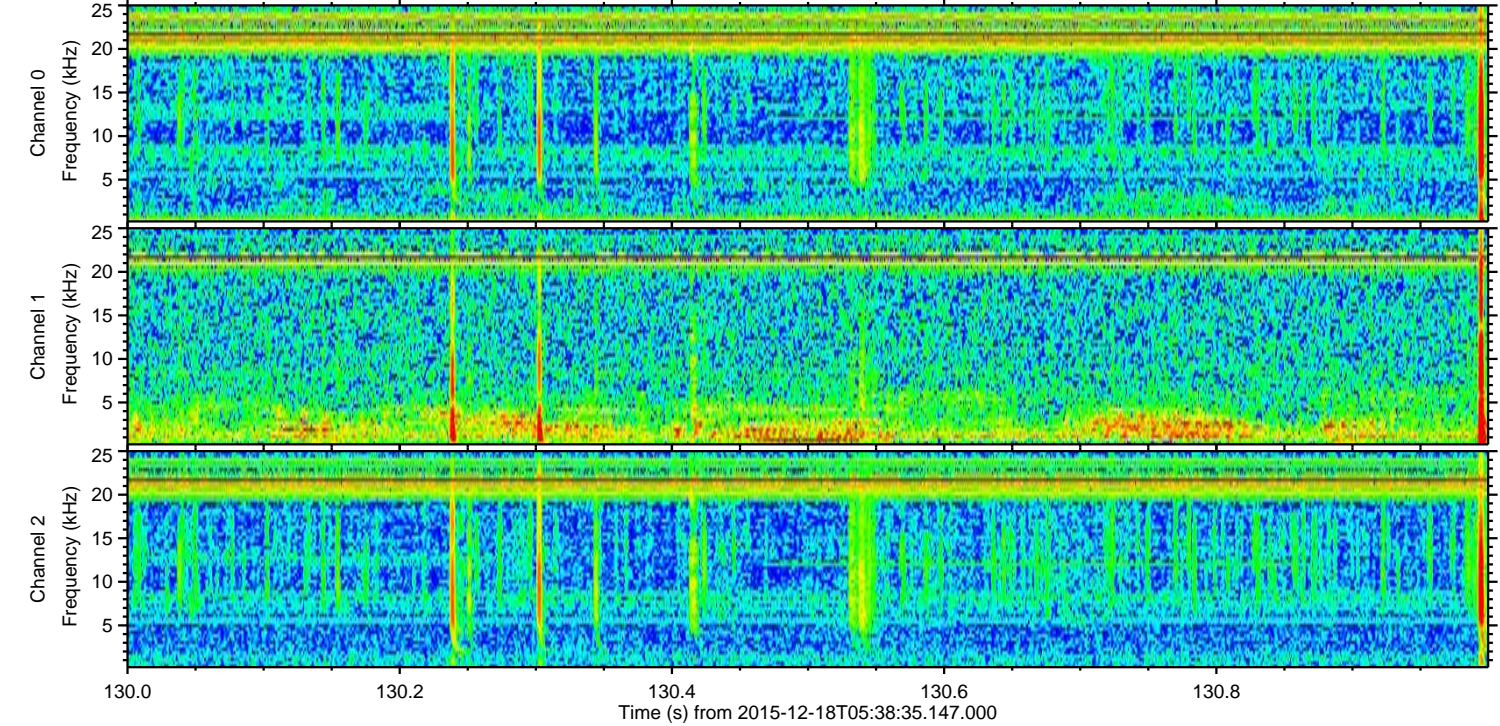
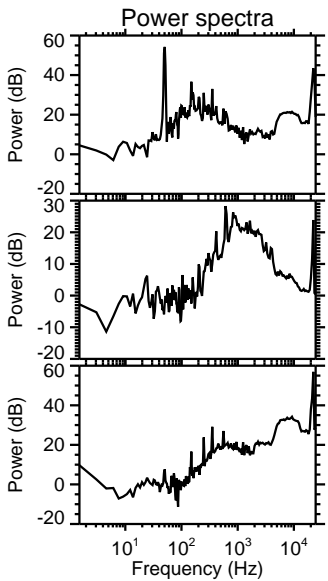
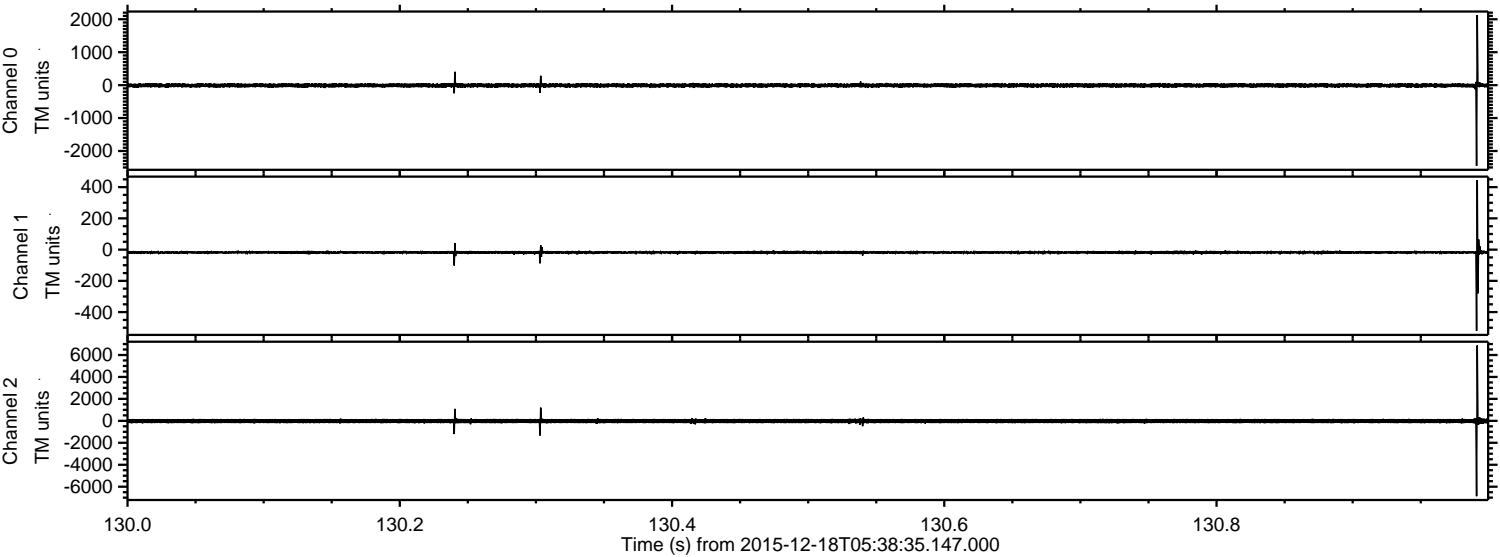

Channel 0
mn: -2448
mx: 2127
 μ : -8.6
 σ : 33.8

Channel 1
mn: -520
mx: 445
 μ : -18.2
 σ : 9.6

Channel 2
mn: -6869
mx: 6867
 μ : -20.5
 σ : 123.7

ELMAVAN 3D WAVEFORMS (Measured data sampled at 50 kHz) 51000 packets of 144 samples from 2015-12-18T05:38:35.147.000. Part 22/147

Processed Fri Jan 29 11:25:47 2016 by ELM ver.2012-10-06 from 001__elm20151218_053834__dat00.bin

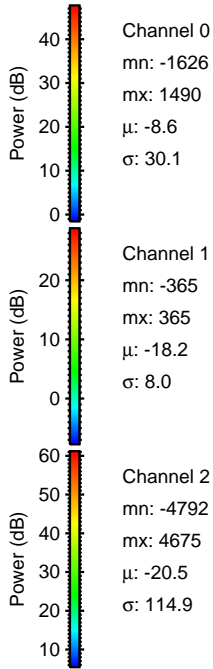
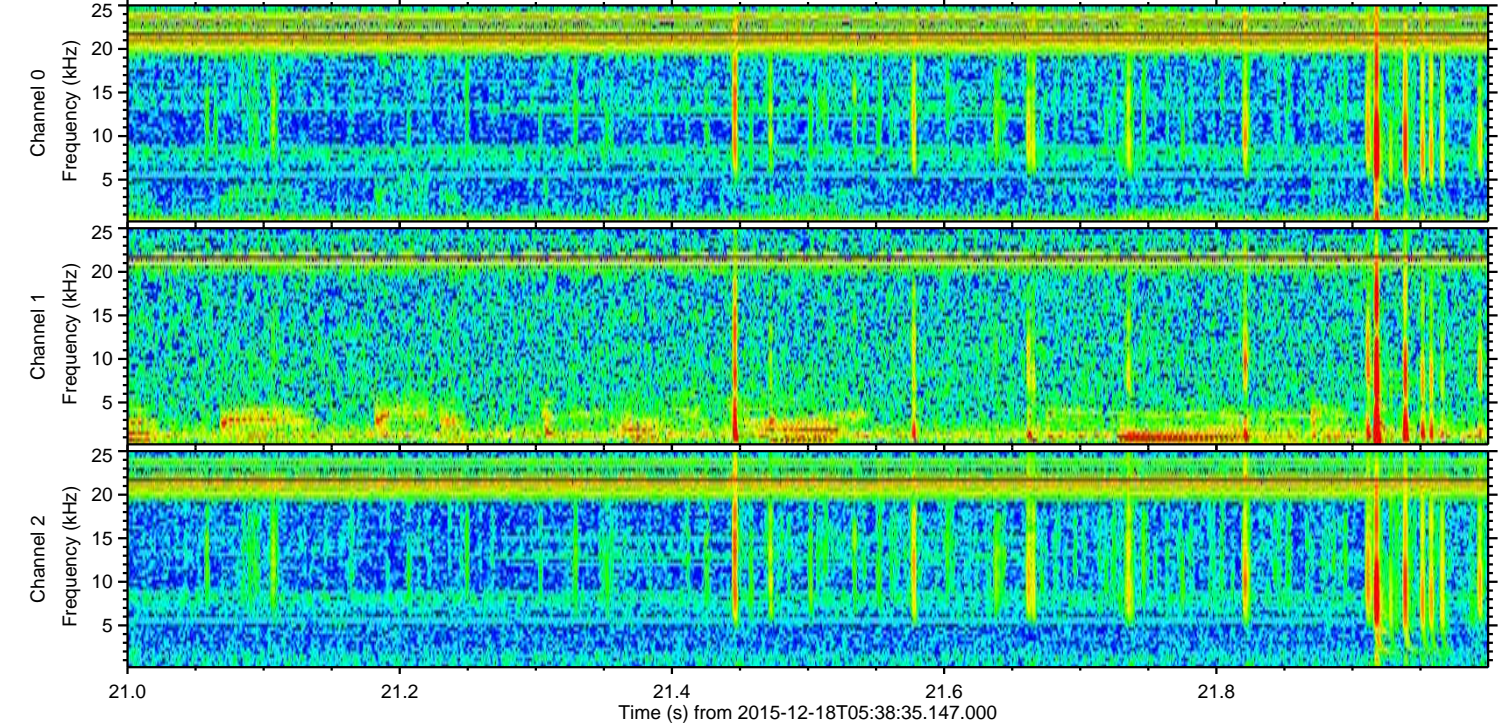
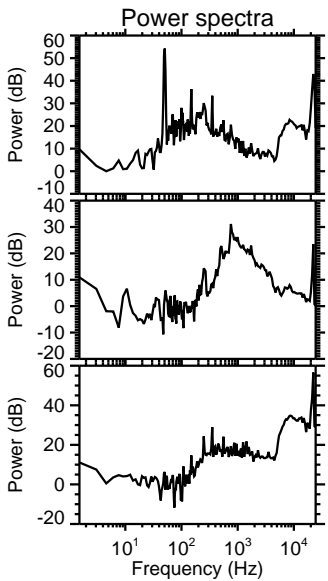
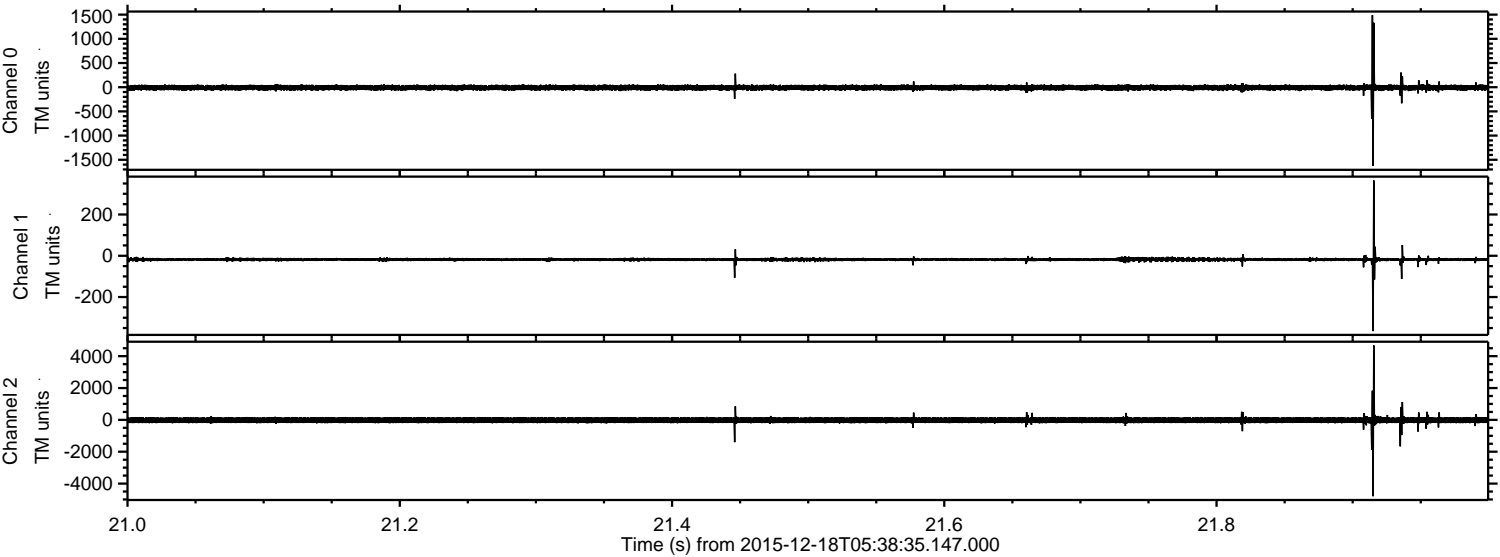

ELMAVAN 3D WAVEFORMS (Measured data sampled at 50 kHz) 51000 packets of 144 samples from 2015-12-18T05:38:35.147.000. Part 145/147

Processed Fri Jan 29 11:25:48 2016 by ELM ver.2012-10-06 from 001__elm20151218_053834__dat00.bin

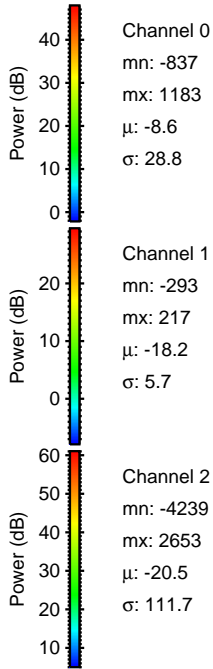
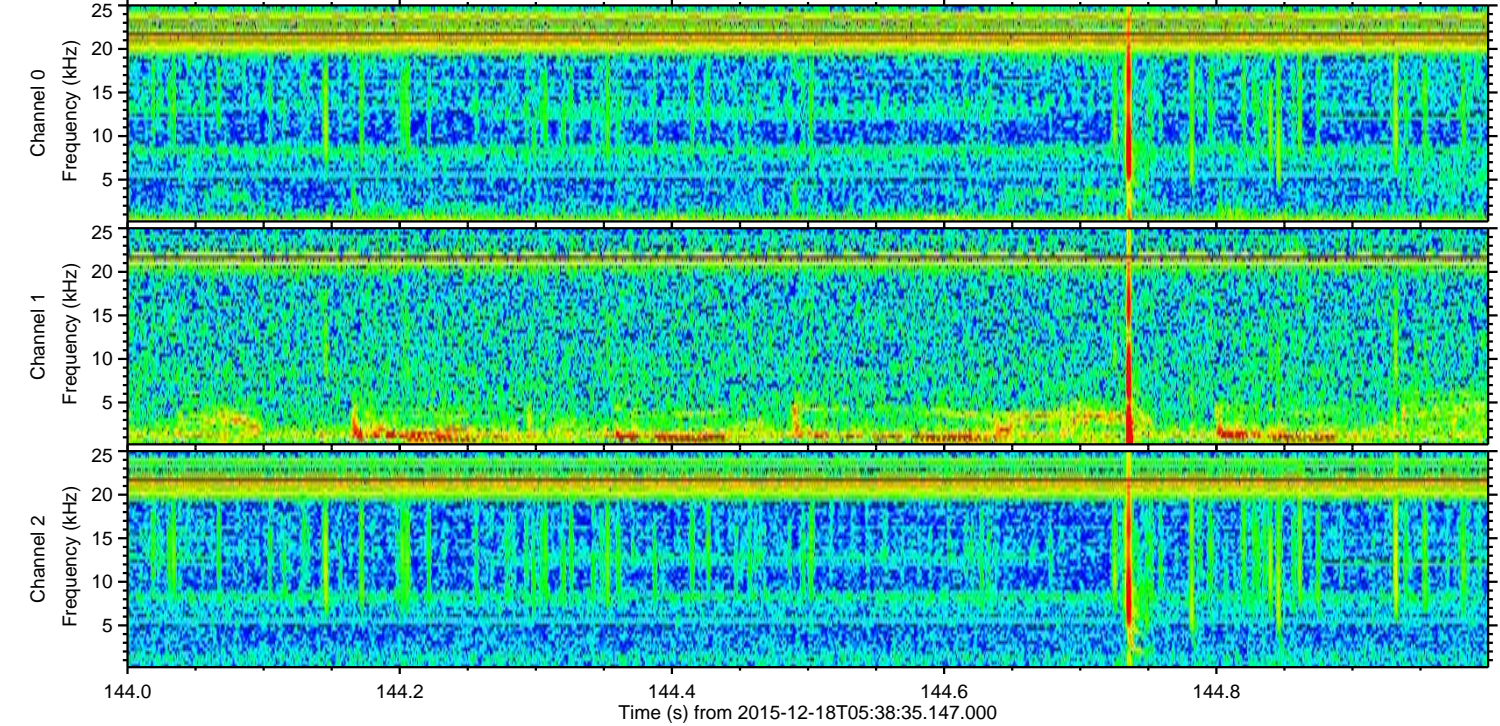
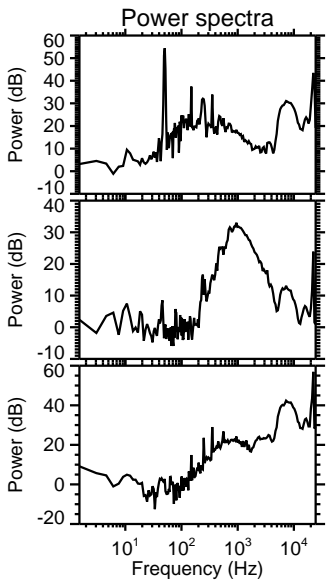
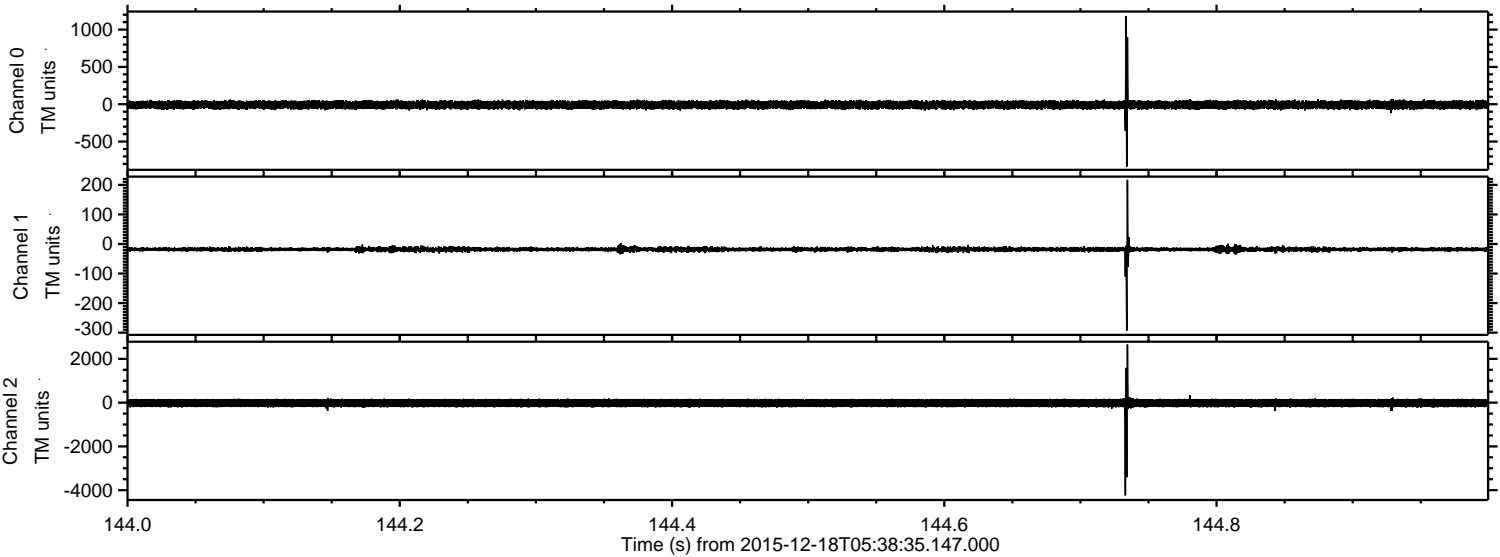

Channel 0
mn: -837
mx: 1183
 μ : -8.6
 σ : 28.8

Channel 1
mn: -293
mx: 217
 μ : -18.2
 σ : 5.7

Channel 2
mn: -4239
mx: 2653
 μ : -20.5
 σ : 111.7

ELMAVAN 3D WAVEFORMS (Measured data sampled at 50 kHz) 51000 packets of 144 samples from 2015-12-18T05:38:35.147.000. Part 67/147

Processed Fri Jan 29 11:25:49 2016 by ELM ver.2012-10-06 from 001__elm20151218_053834__dat00.bin

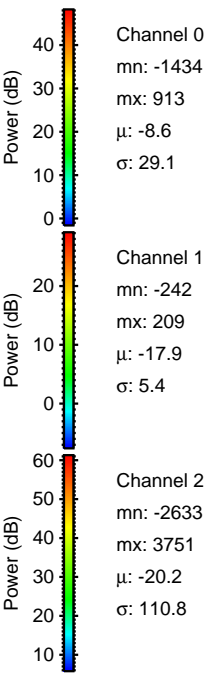
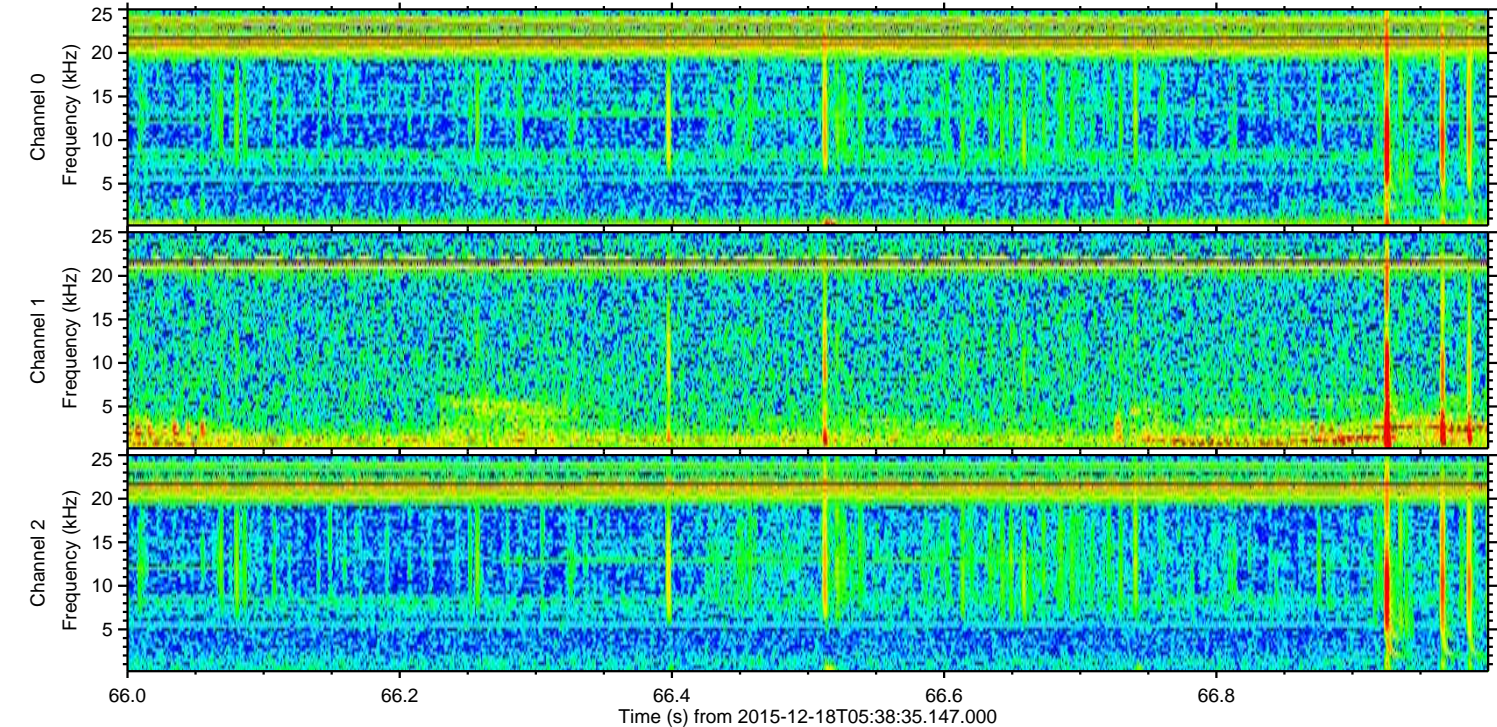
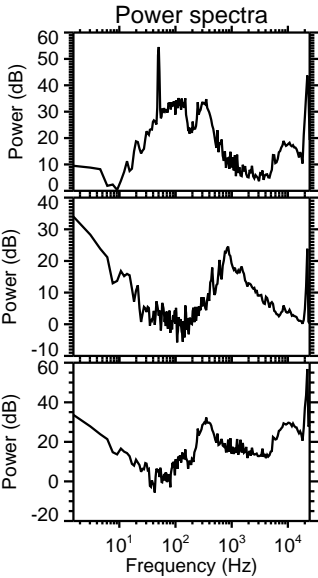
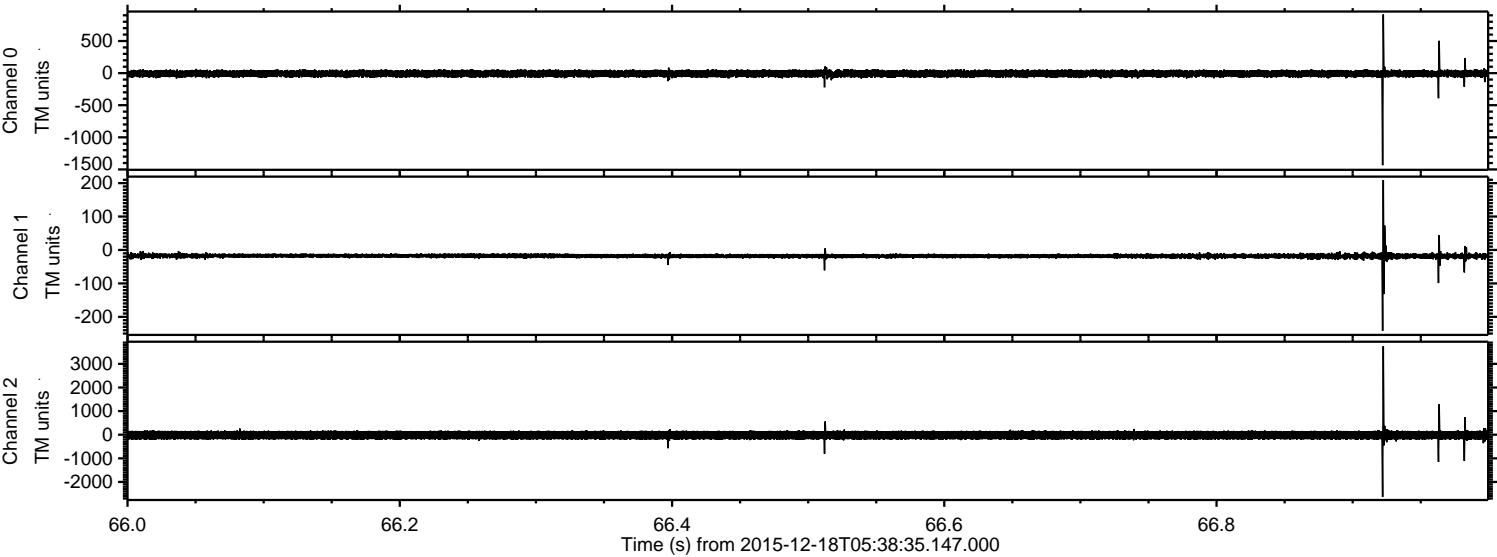

ELMAVAN 3D WAVEFORMS (Measured data sampled at 50 kHz) 51000 packets of 144 samples from 2015-12-18T05:38:35.147.000. Part 118/147

Processed Fri Jan 29 11:25:50 2016 by ELM ver.2012-10-06 from 001__elm20151218_053834__dat00.bin

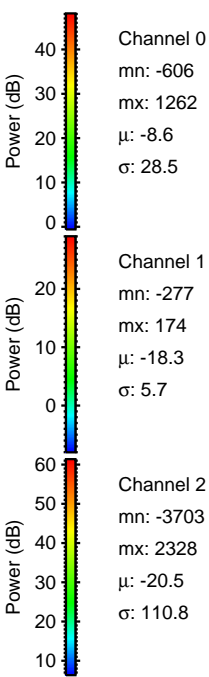
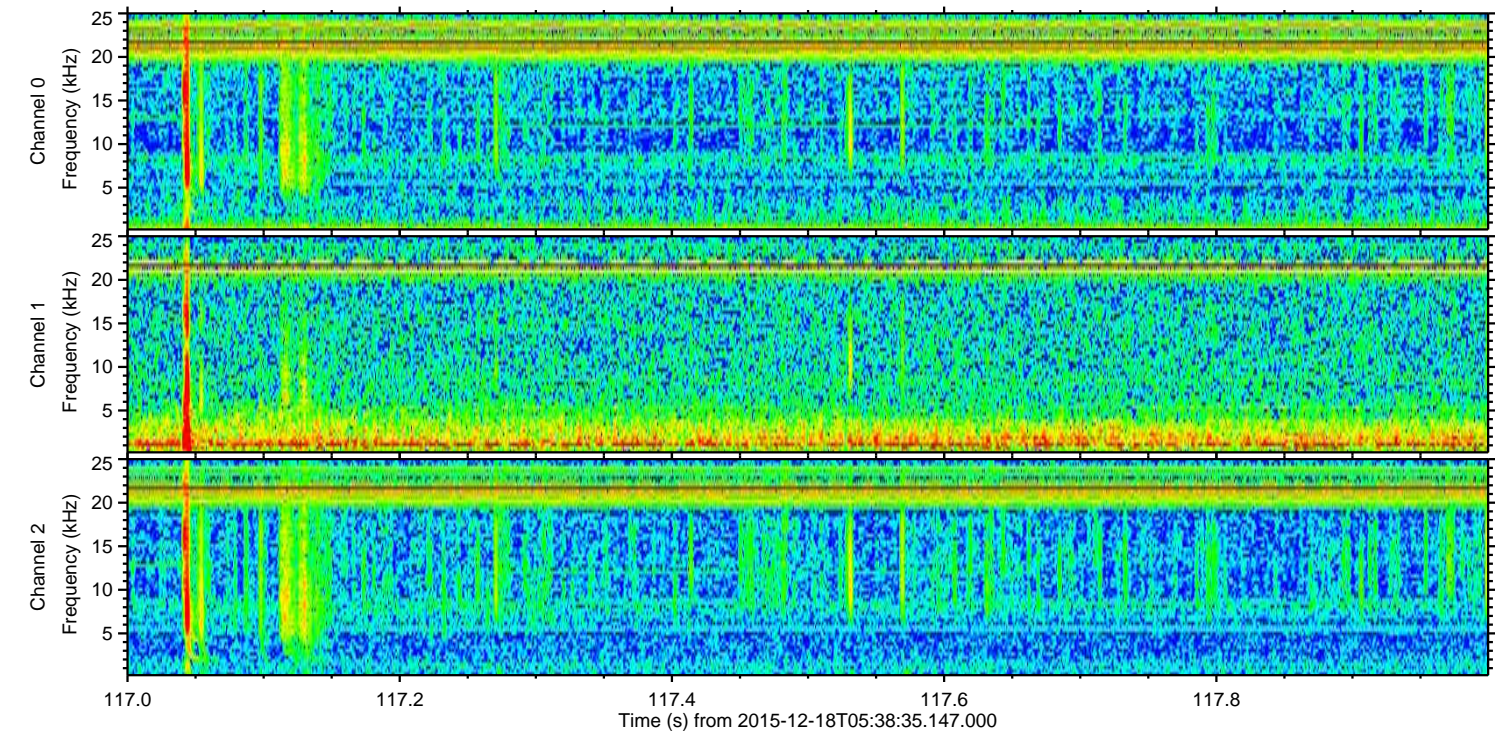
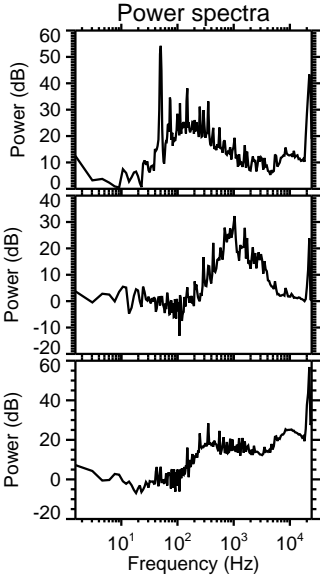
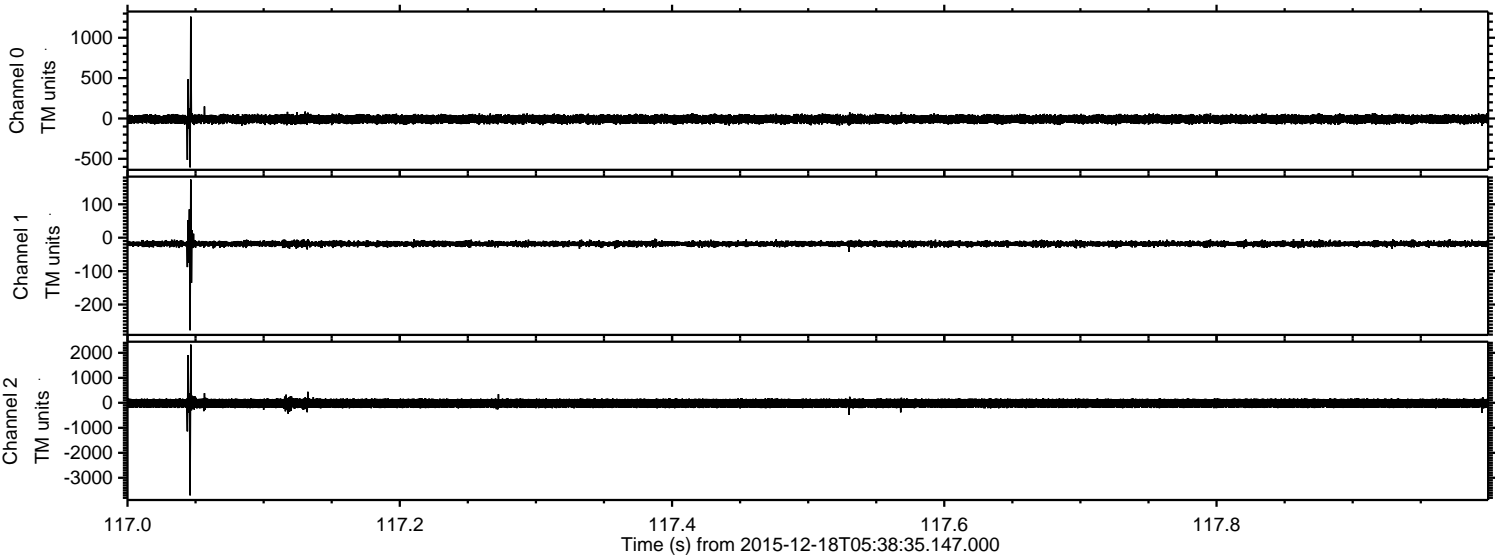

ELMAVAN 3D WAVEFORMS (Measured data sampled at 50 kHz) 51000 packets of 144 samples from 2015-12-18T05:38:35.147.000. Part 136/147

Processed Fri Jan 29 11:25:51 2016 by ELM ver.2012-10-06 from 001__elm20151218_053834__dat00.bin

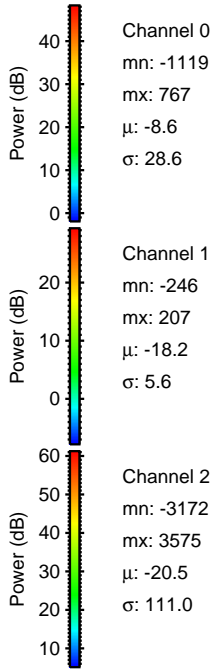
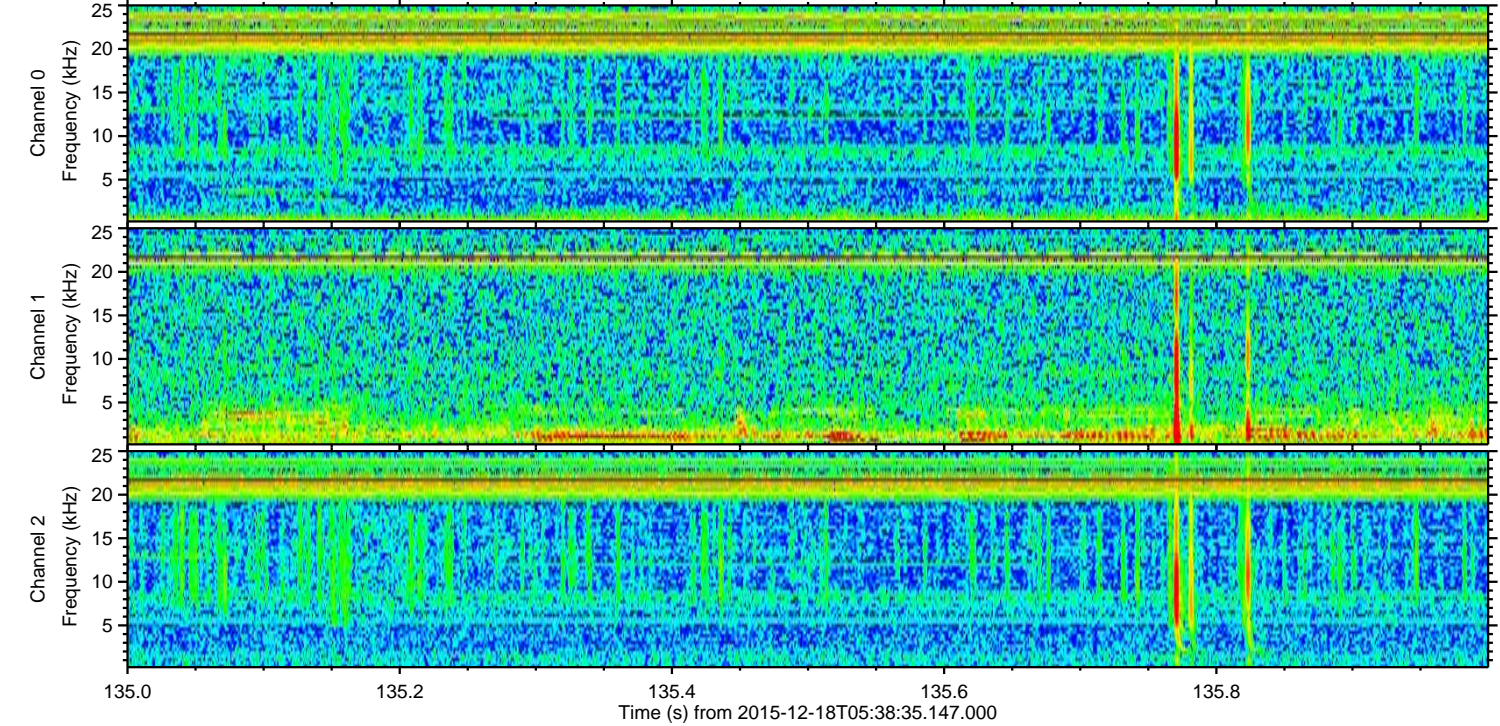
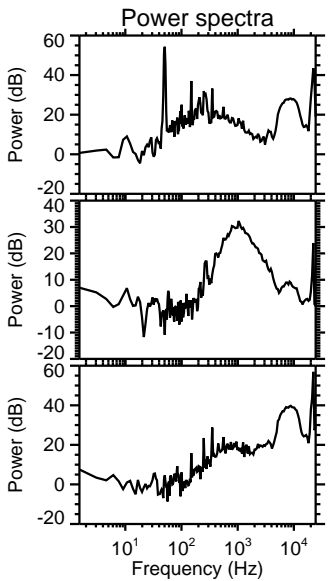
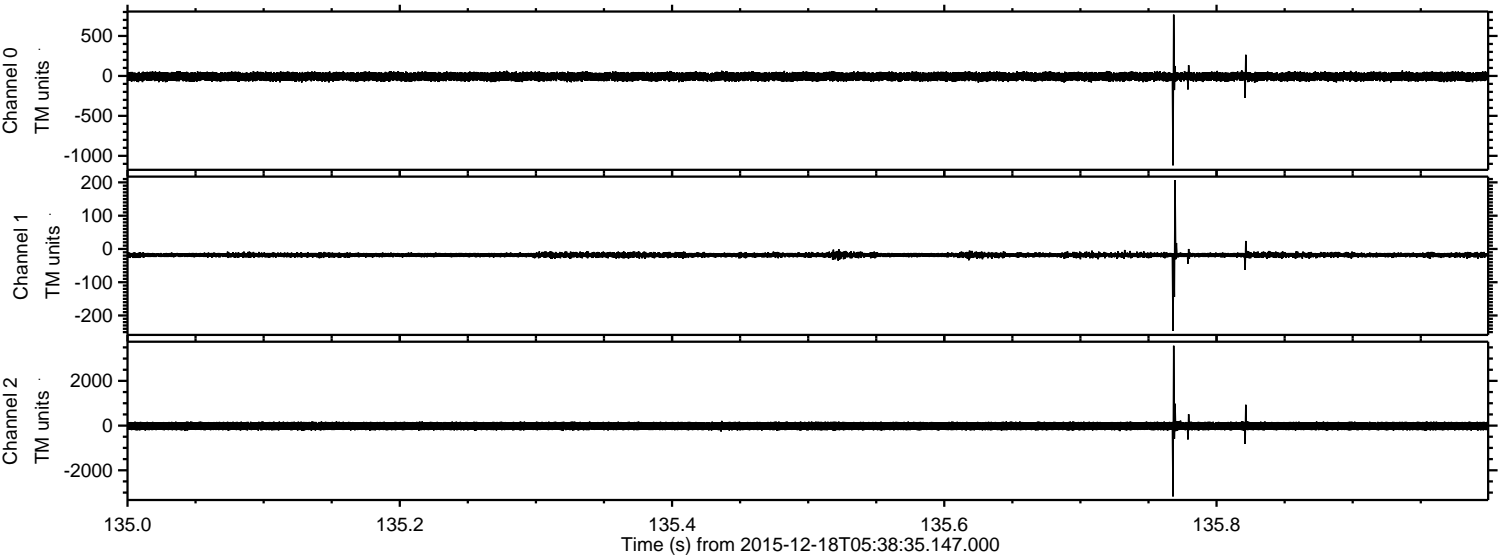

Channel 0
mn: -1119
mx: 767
 μ : -8.6
 σ : 28.6

Channel 1
mn: -246
mx: 207
 μ : -18.2
 σ : 5.6

Channel 2
mn: -3172
mx: 3575
 μ : -20.5
 σ : 111.0

ELMAVAN 3D WAVEFORMS (Measured data sampled at 50 kHz) 51000 packets of 144 samples from 2015-12-18T05:38:35.147.000. Part 77/147

Processed Fri Jan 29 11:25:52 2016 by ELM ver.2012-10-06 from 001__elm20151218_053834__dat00.bin

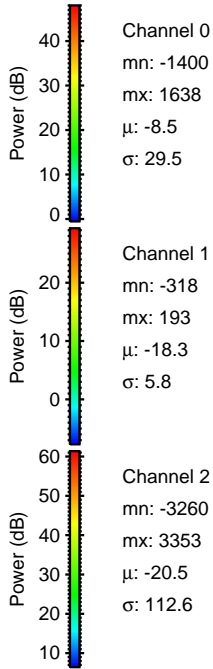
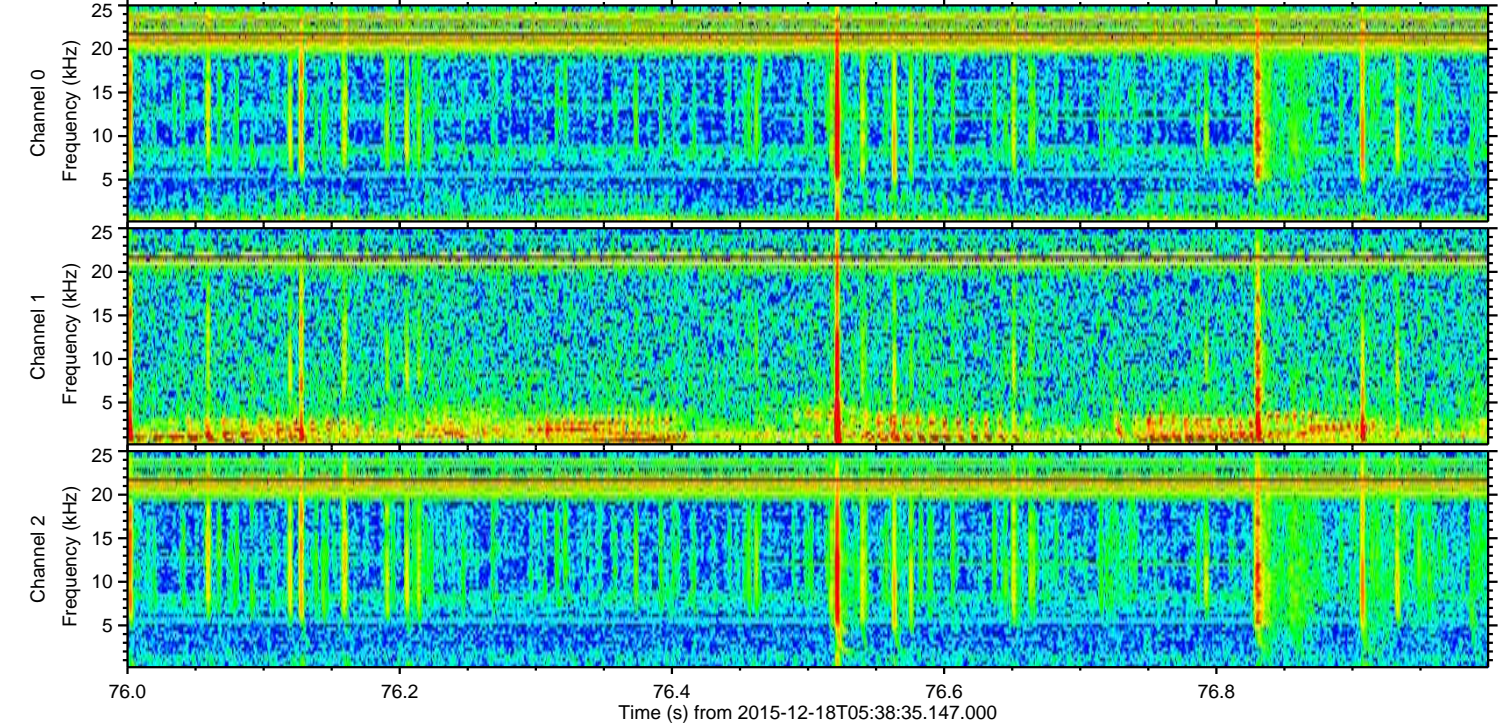
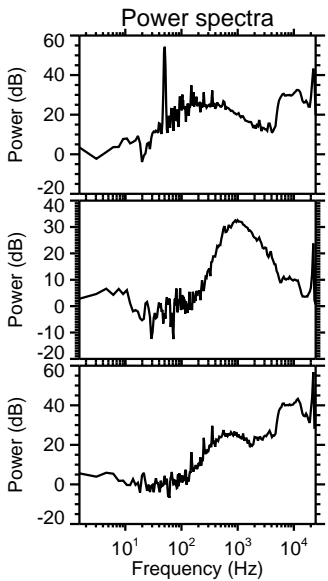
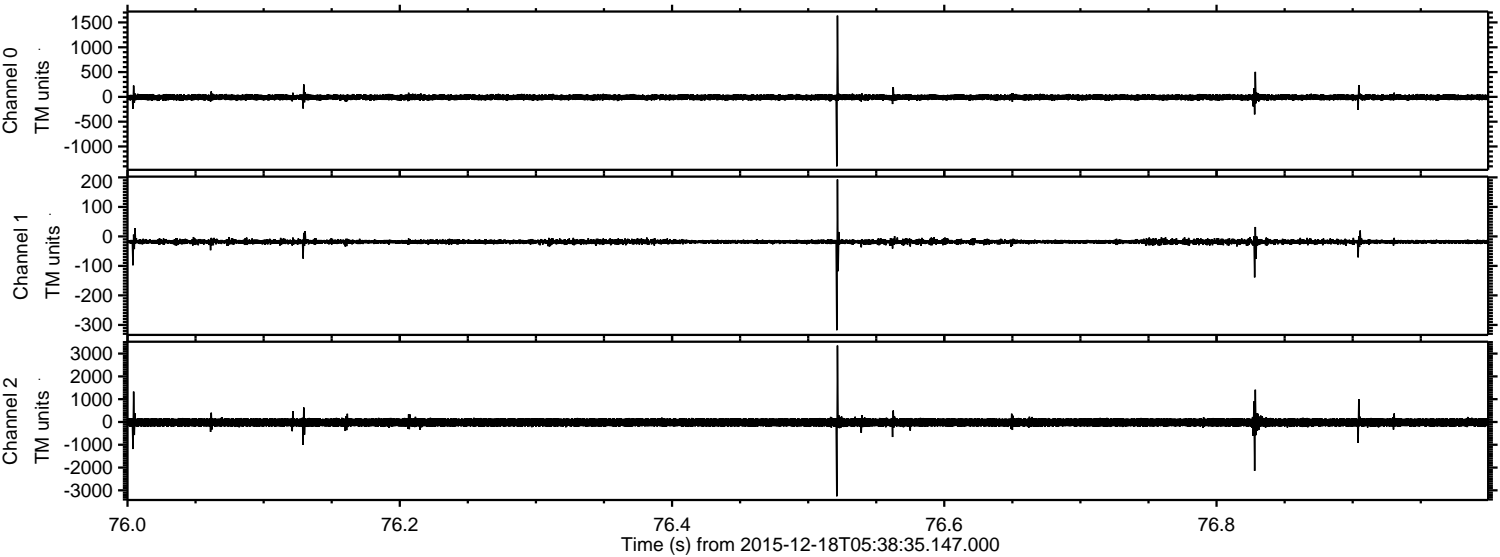

Processed Fri Jan 29 11:25:53 2016 by ELM ver.2012-10-06 from 001__elm20151218_053834__dat00.bin

