

ELMAVAN 3D WAVEFORMS (Measured data sampled at 50 kHz) 51000 packets of 144 samples from 2015-12-18T05:33:34.936.000.

Processed Fri Jan 29 11:24:24 2016 by ELM ver.2012-10-06 from 001__elm20151218_053333__dat00.bin

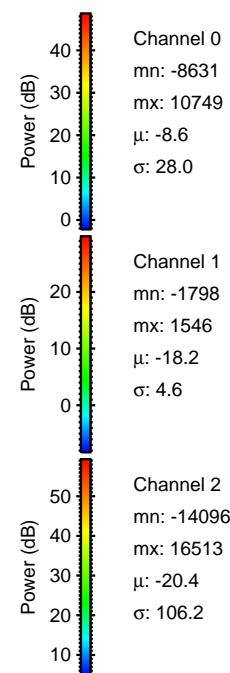
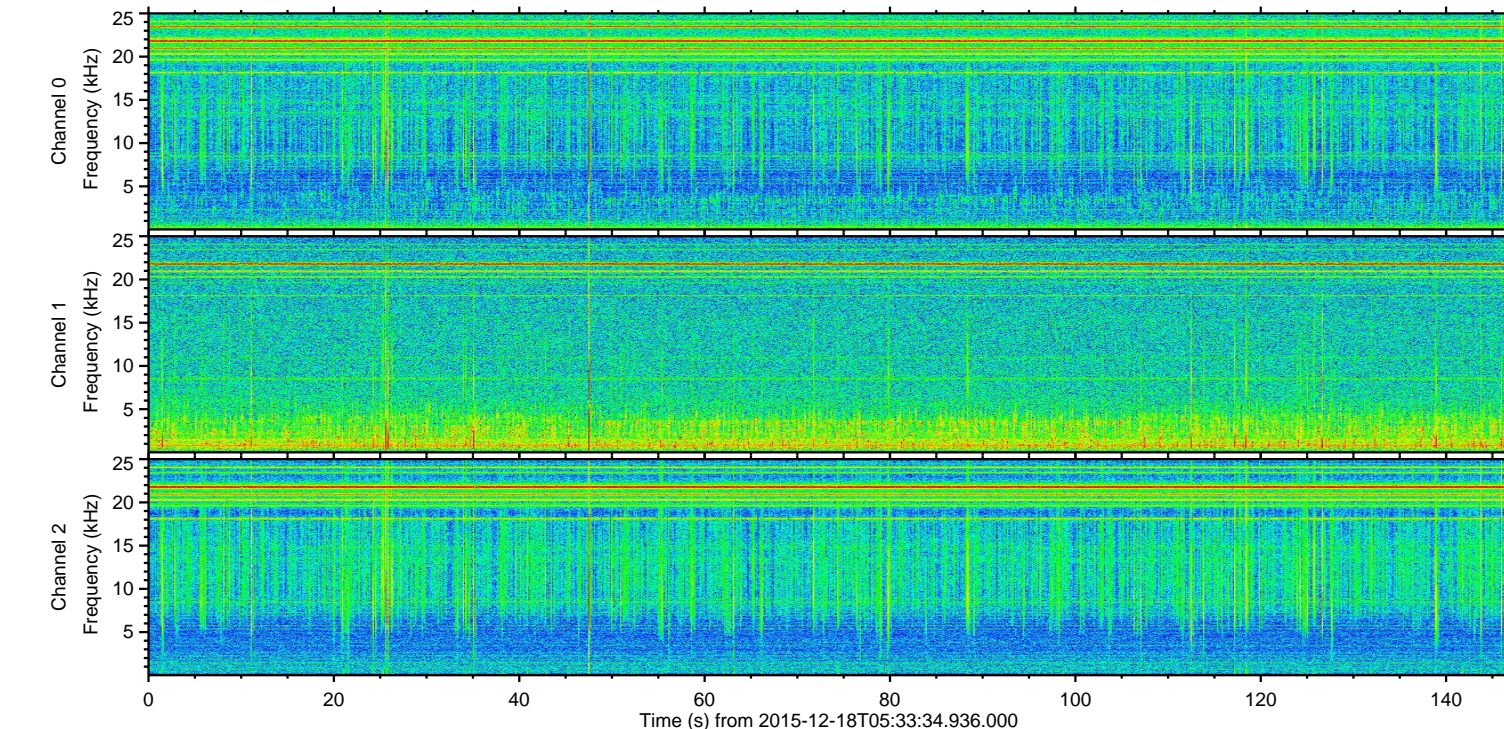
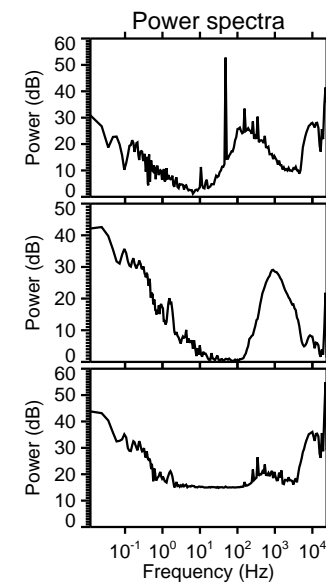
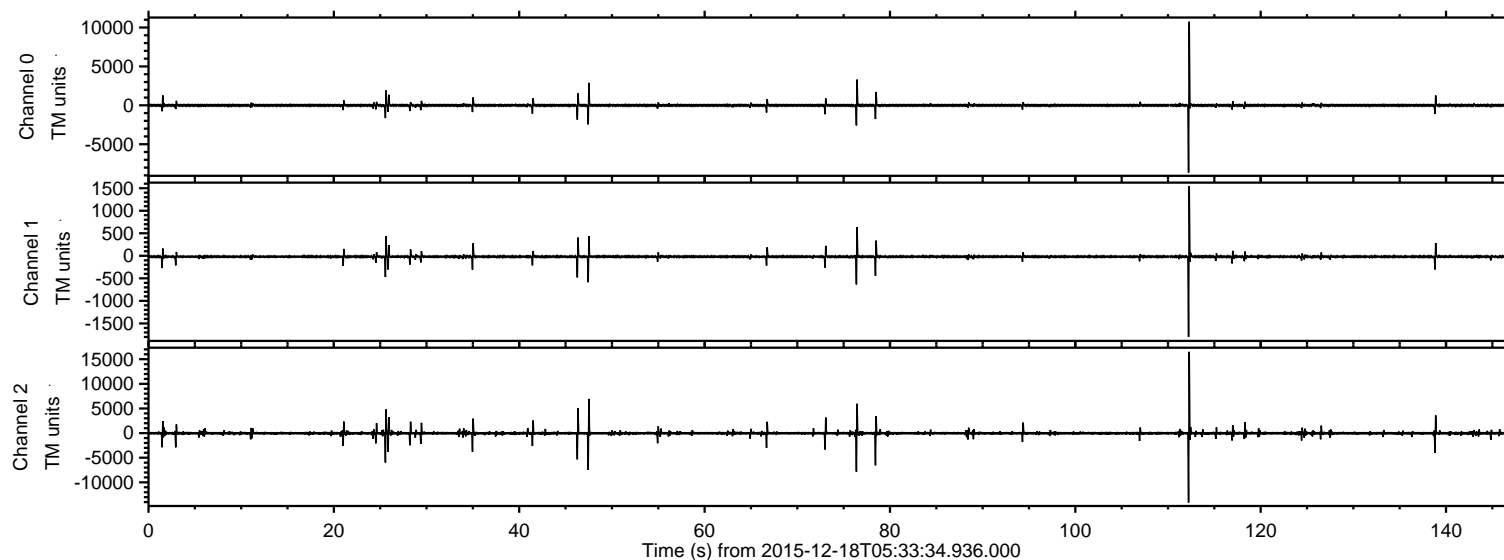

ELMAVAN 3D WAVEFORMS (Measured data sampled at 50 kHz) 51000 packets of 144 samples from 2015-12-18T05:33:34.936.000. Part 113/147

Processed Fri Jan 29 11:24:37 2016 by ELM ver.2012-10-06 from 001__elm20151218_053333__dat00.bin

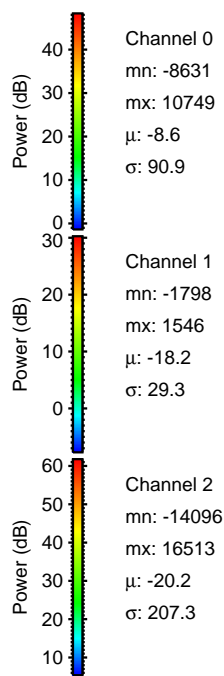
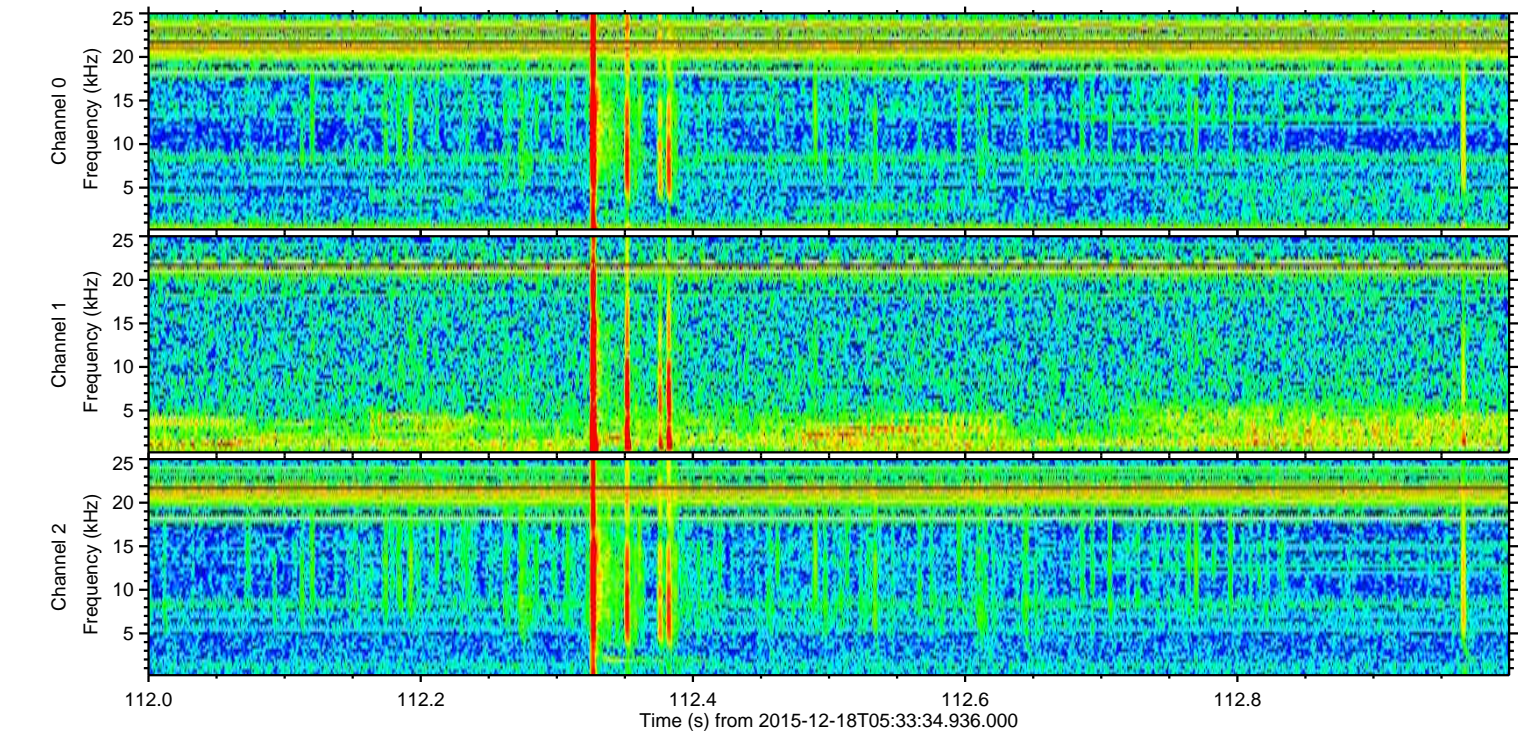
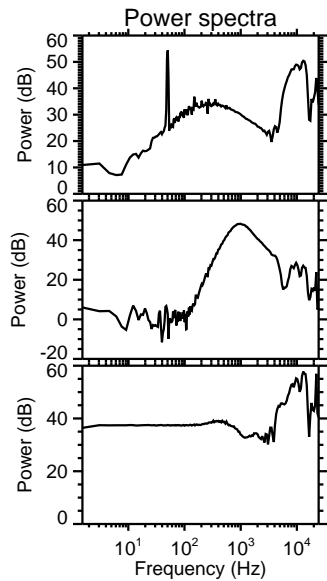
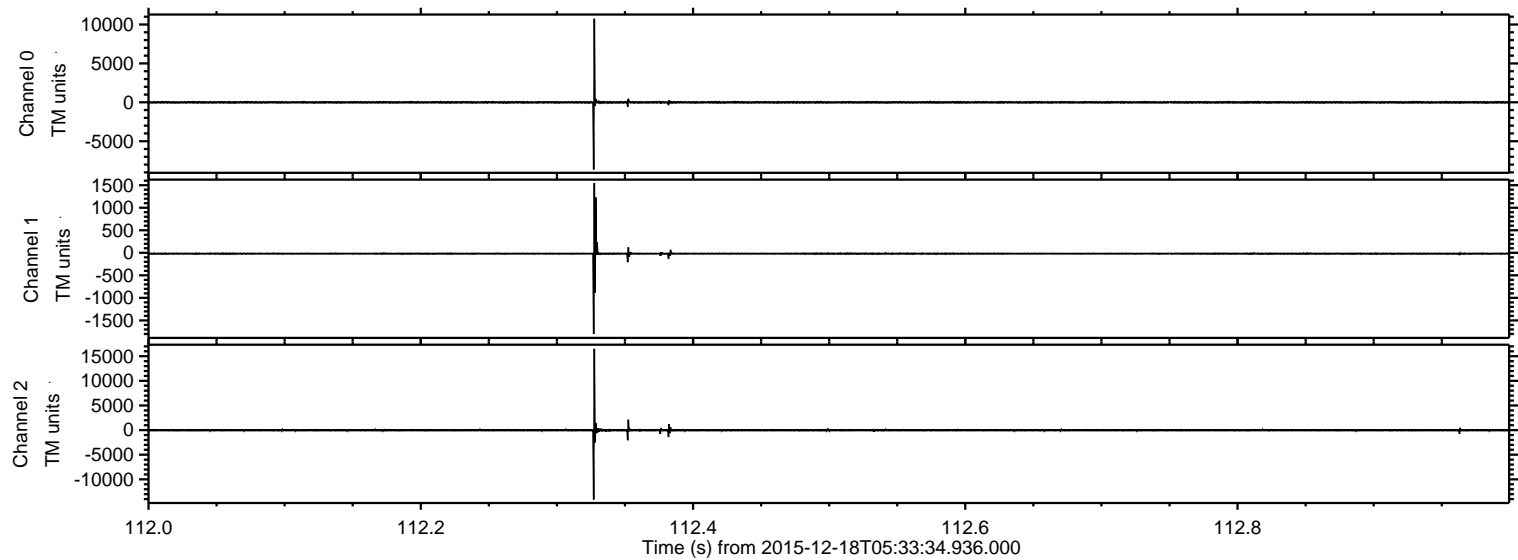

Processed Fri Jan 29 11:24:38 2016 by ELM ver.2012-10-06 from 001__elm20151218_053333__dat00.bin

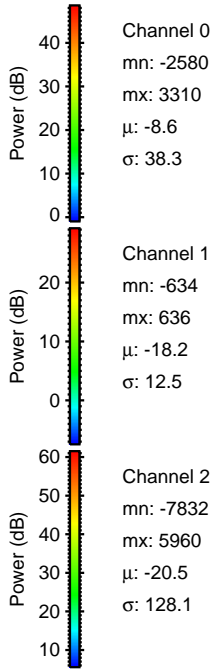
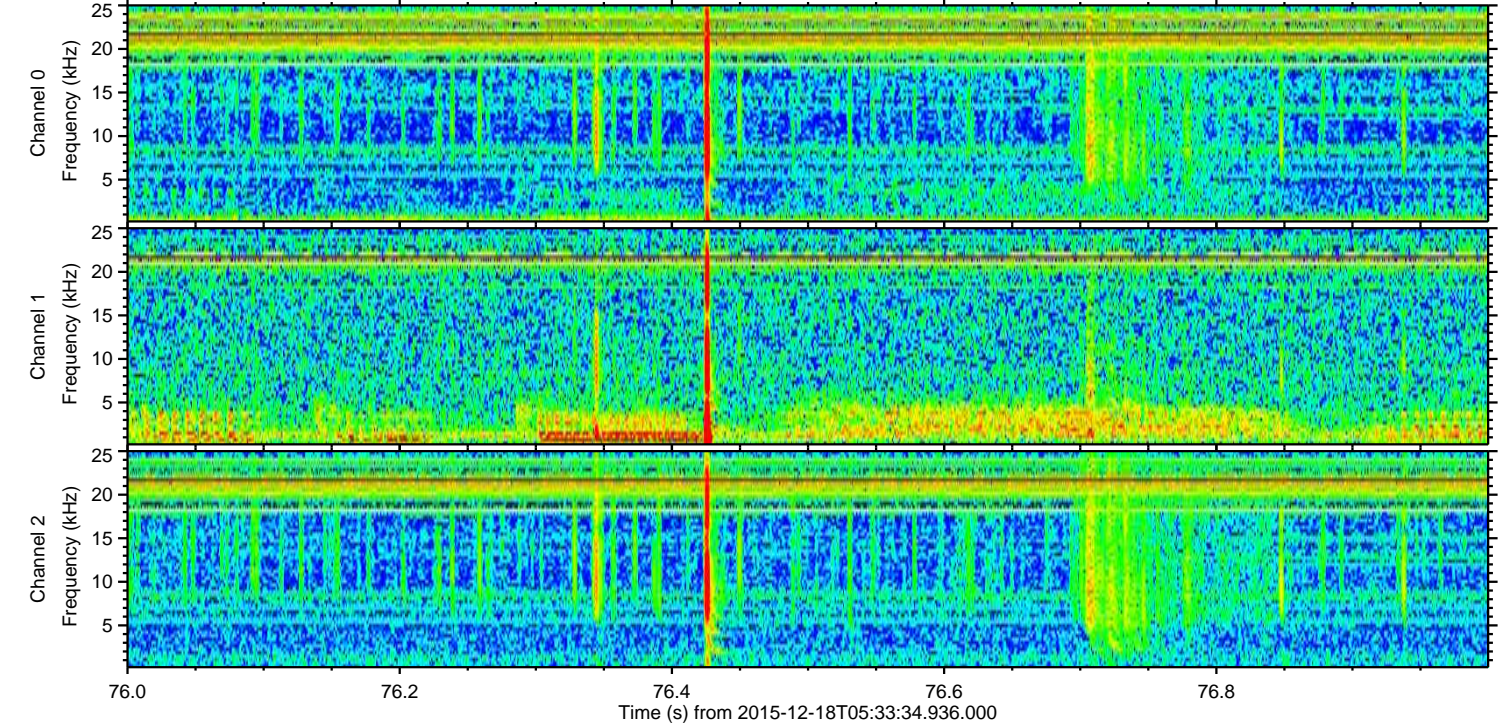
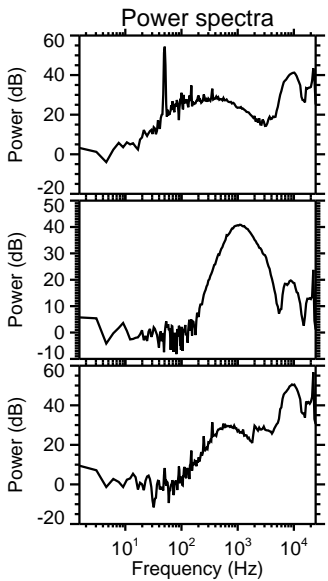
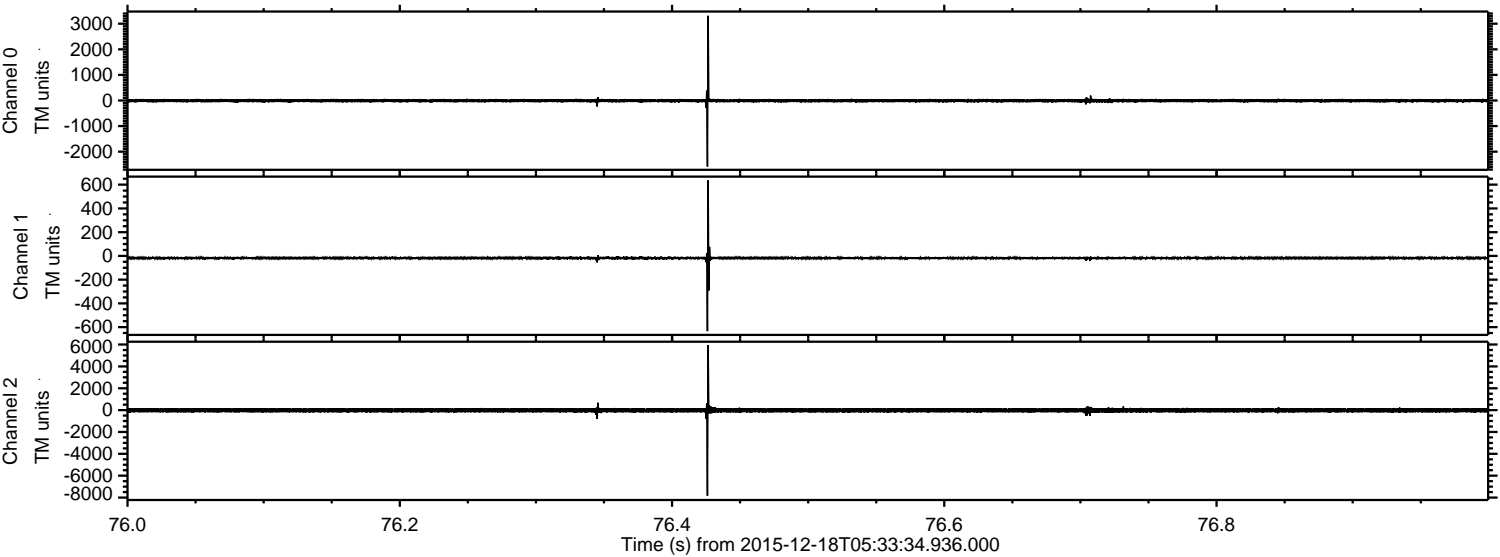

ELMAVAN 3D WAVEFORMS (Measured data sampled at 50 kHz) 51000 packets of 144 samples from 2015-12-18T05:33:34.936.000. Part 48/147

Processed Fri Jan 29 11:24:39 2016 by ELM ver.2012-10-06 from 001__elm20151218_053333__dat00.bin

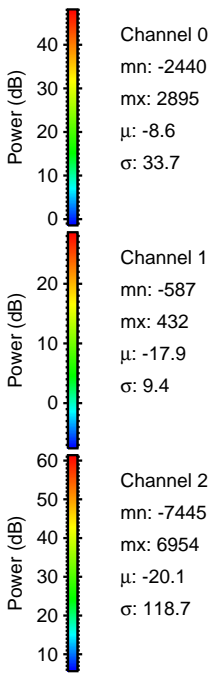
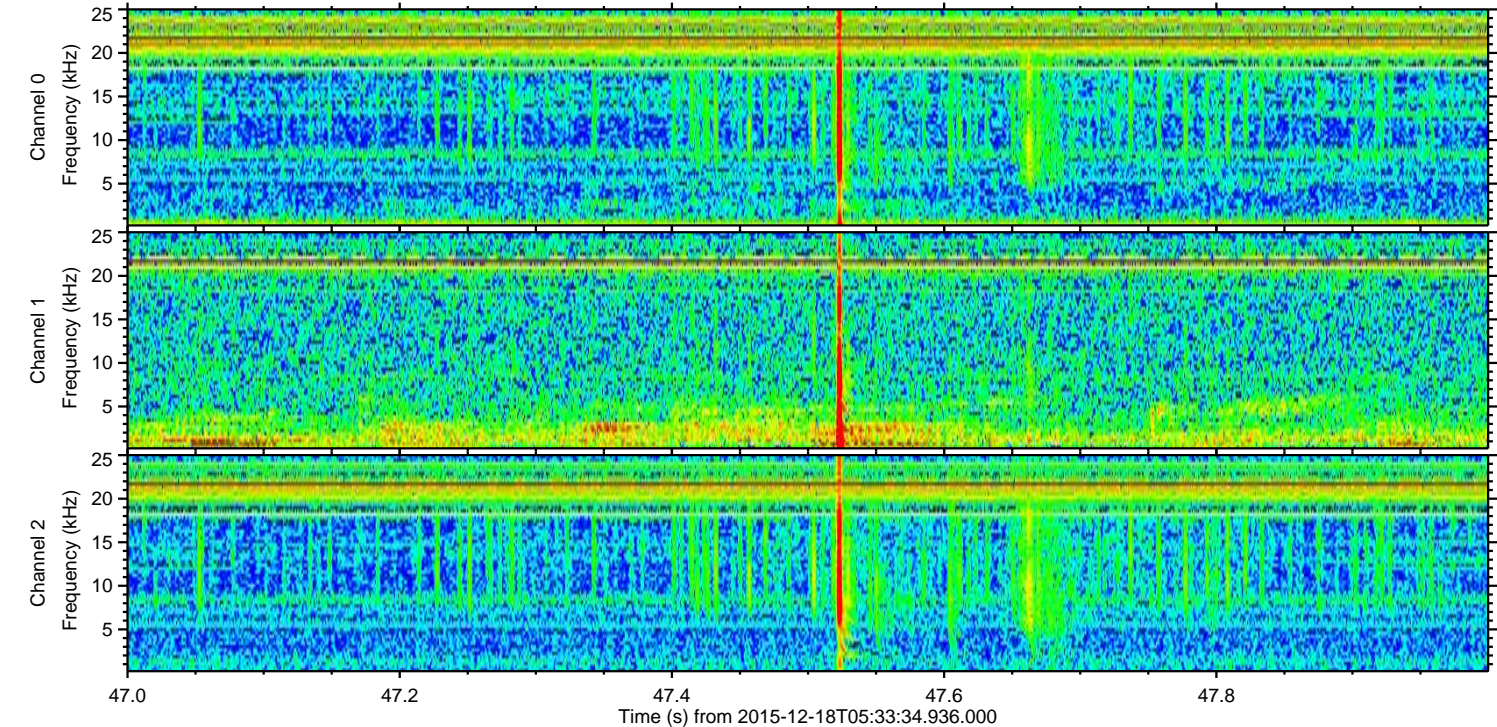
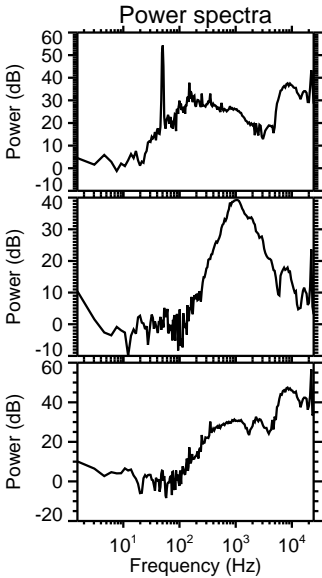
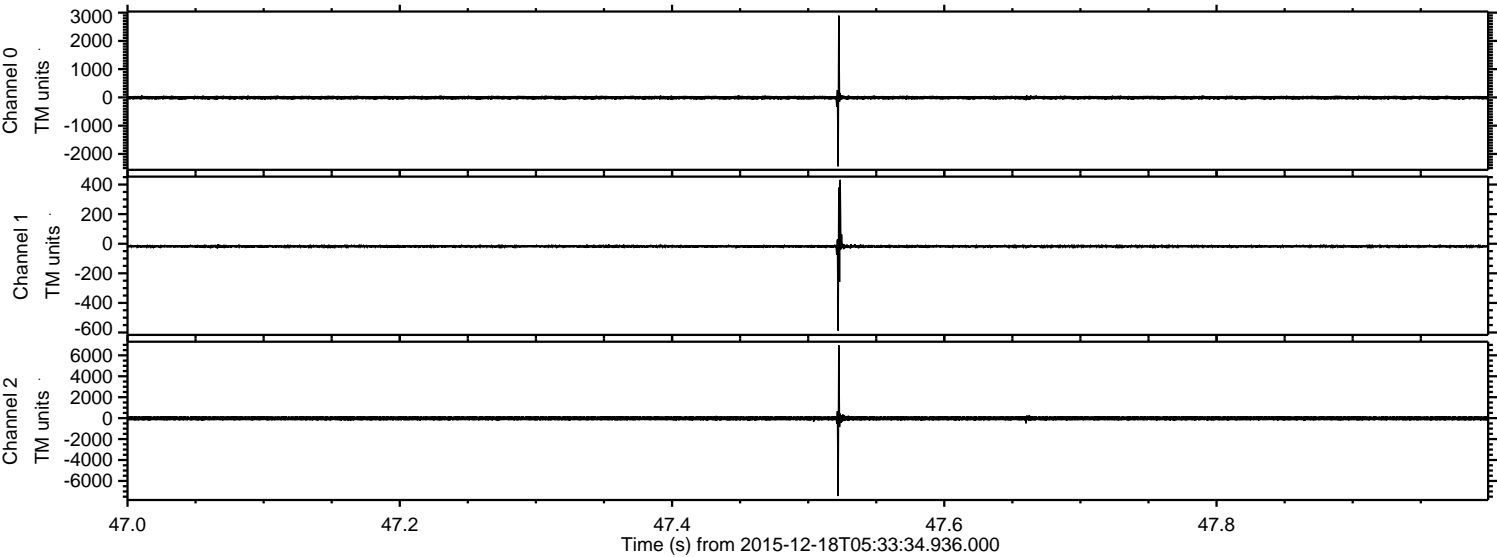

Processed Fri Jan 29 11:24:40 2016 by ELM ver.2012-10-06 from 001__elm20151218_053333__dat00.bin

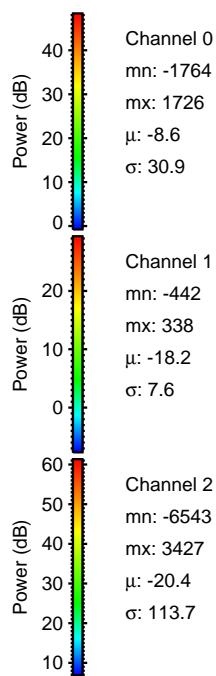
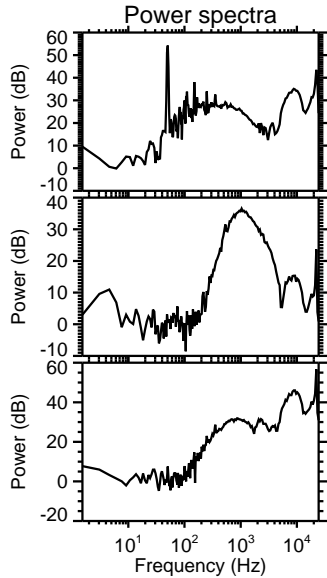
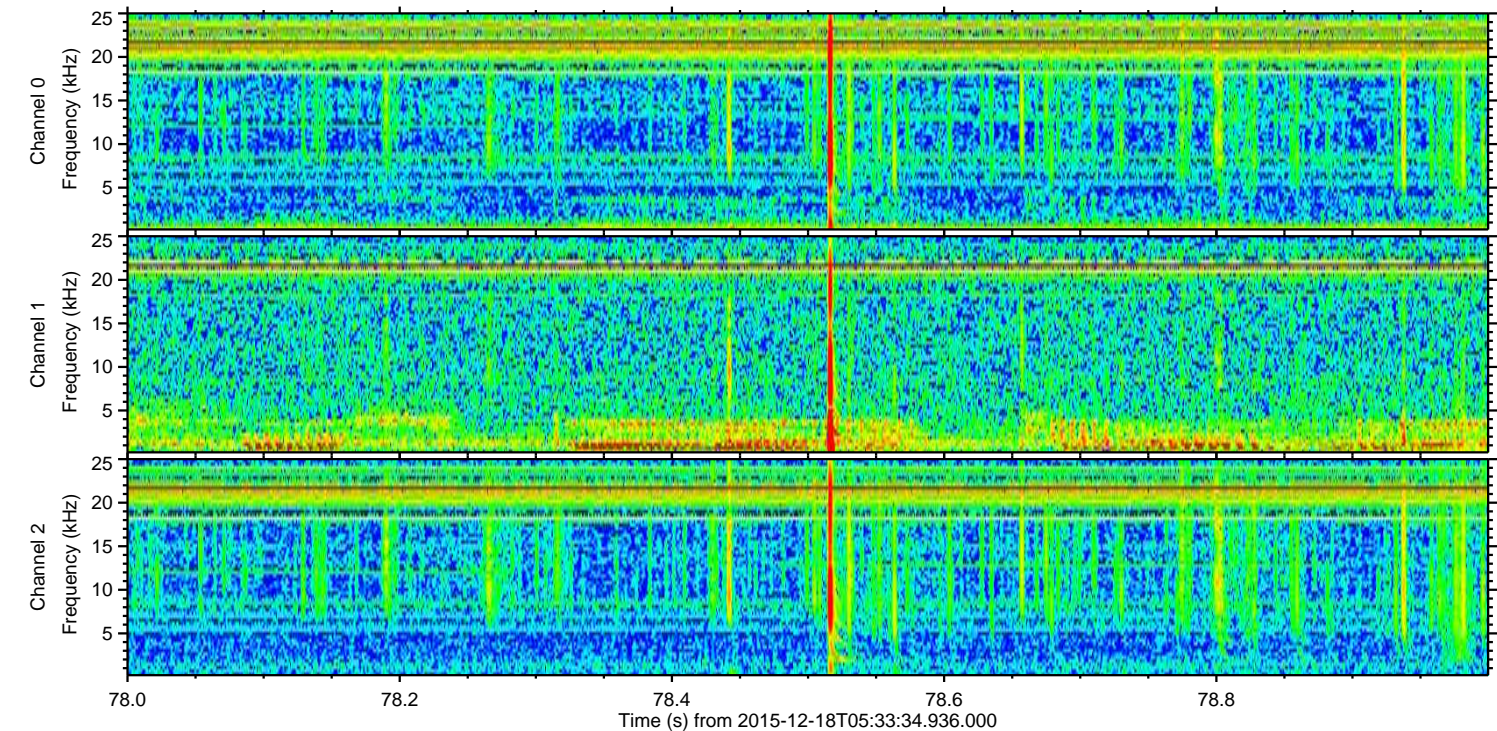
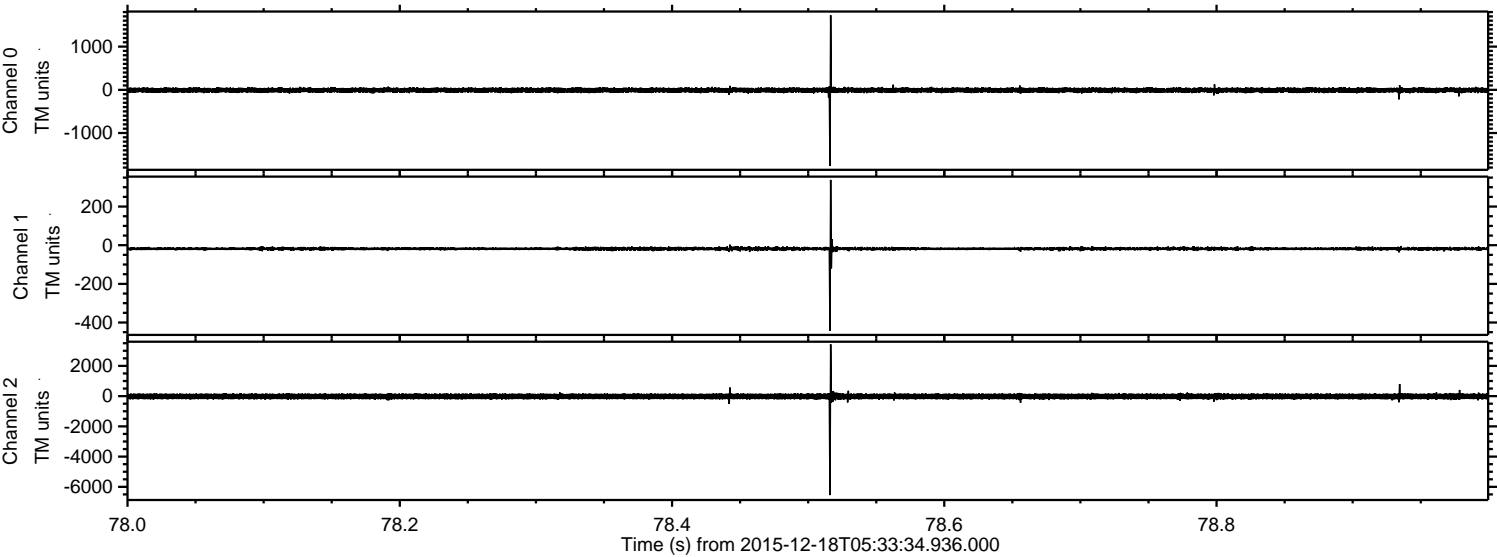

ELMAVAN 3D WAVEFORMS (Measured data sampled at 50 kHz) 51000 packets of 144 samples from 2015-12-18T05:33:34.936.000. Part 26/147

Processed Fri Jan 29 11:24:41 2016 by ELM ver.2012-10-06 from 001__elm20151218_053333__dat00.bin

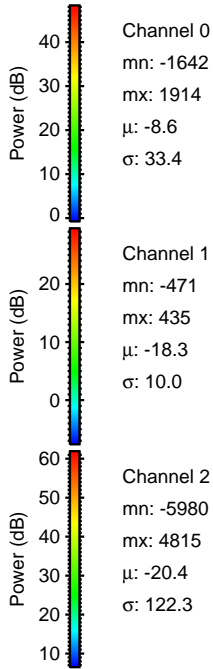
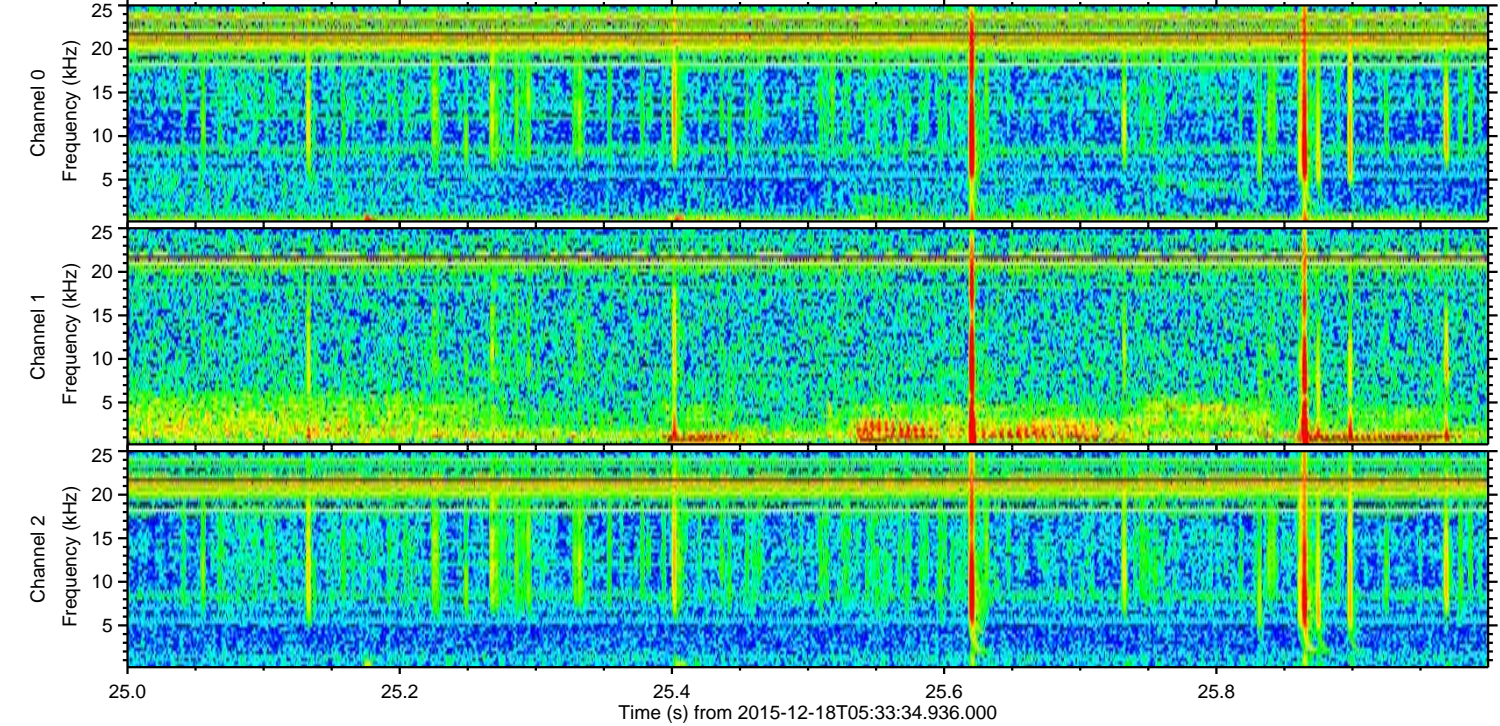
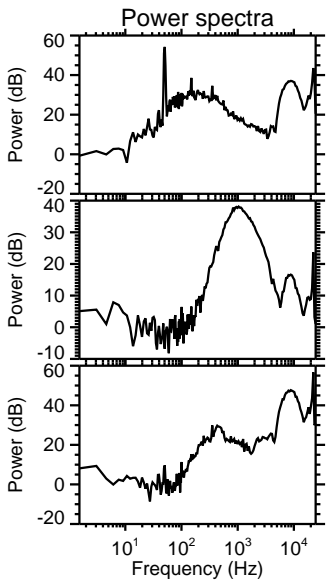
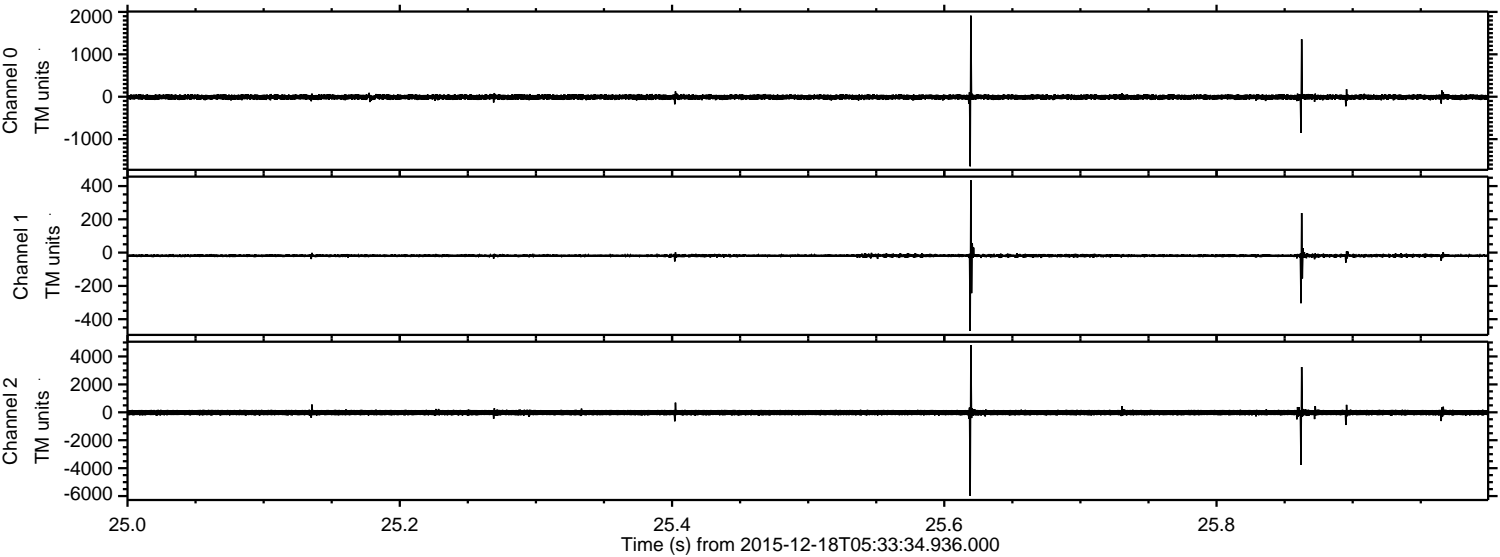

Processed Fri Jan 29 11:24:42 2016 by ELM ver.2012-10-06 from 001__elm20151218_053333__dat00.bin

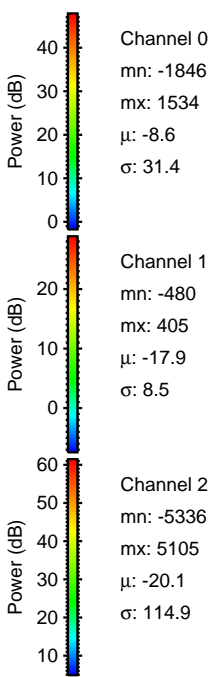
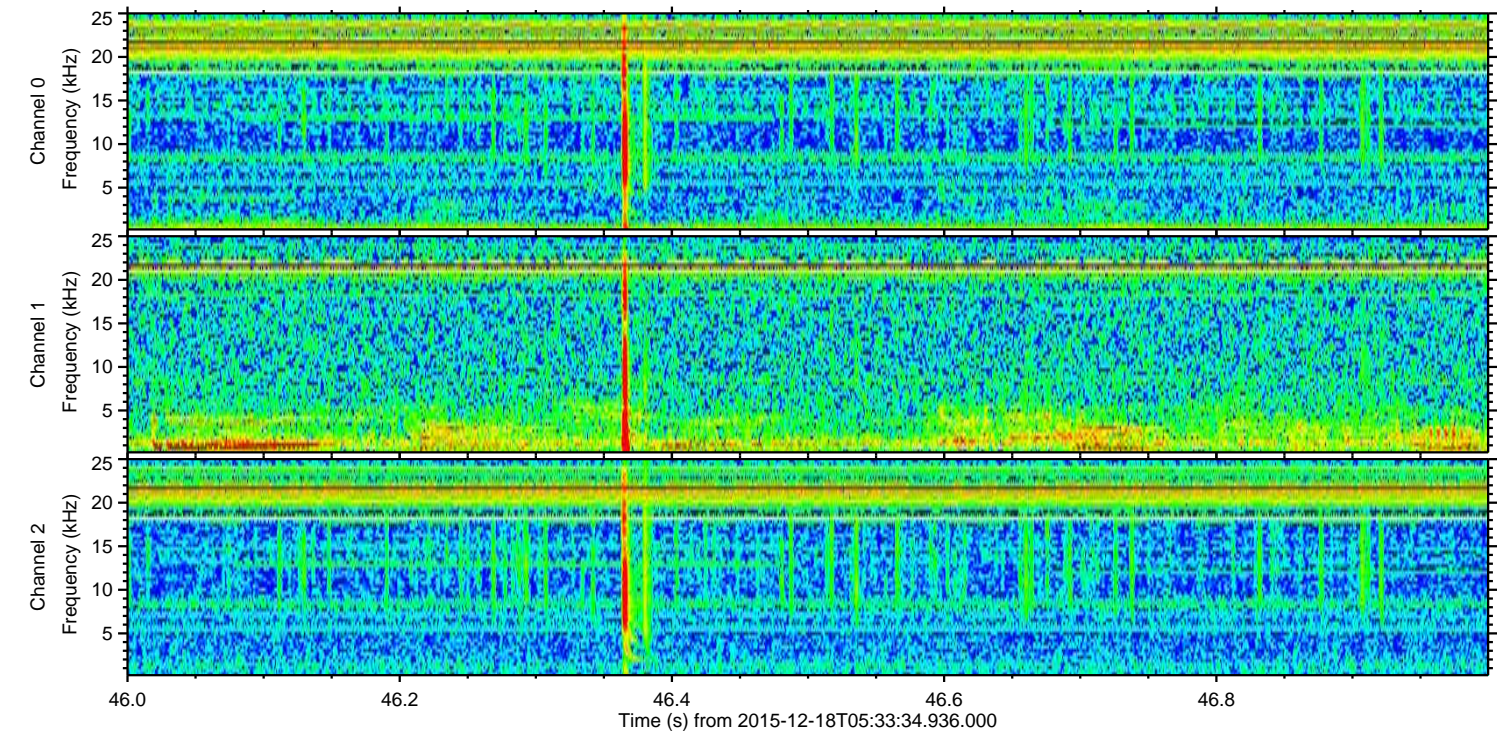
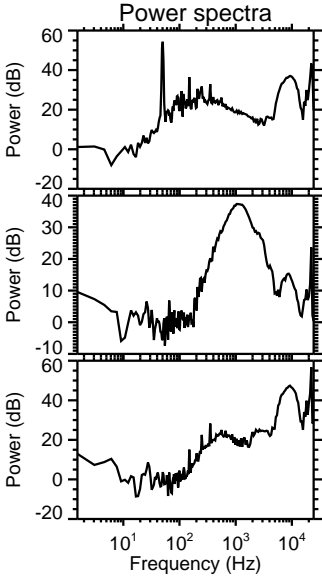
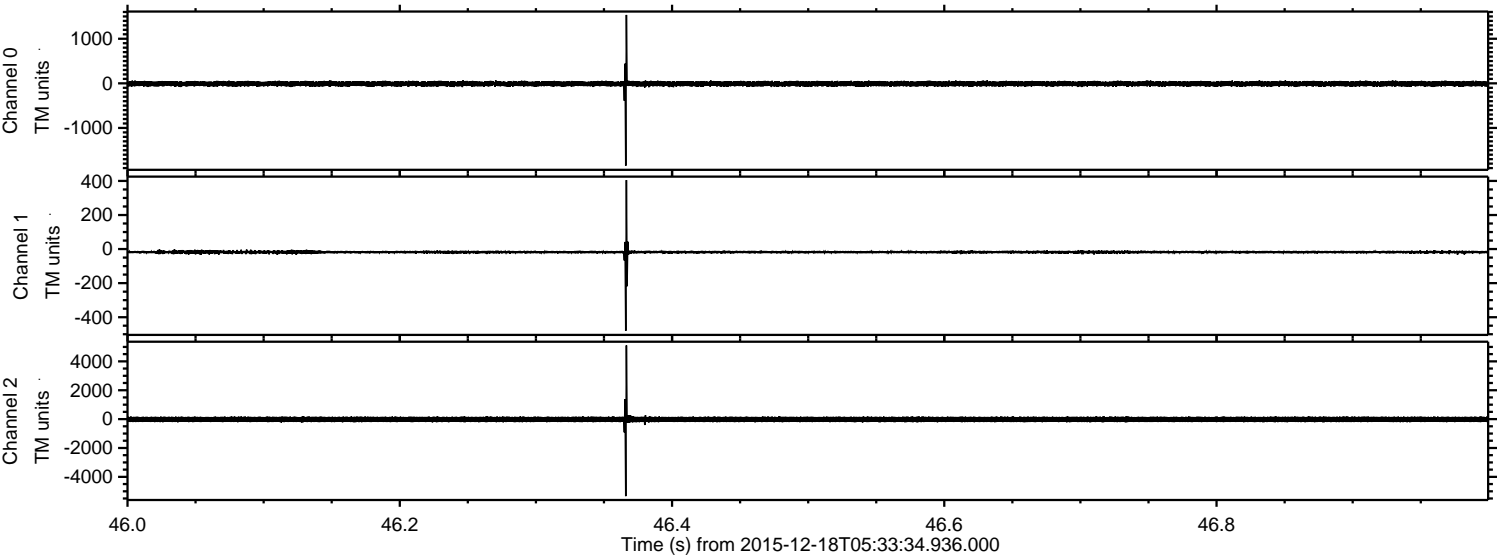

ELMAVAN 3D WAVEFORMS (Measured data sampled at 50 kHz) 51000 packets of 144 samples from 2015-12-18T05:33:34.936.000. Part 139/147

Processed Fri Jan 29 11:24:43 2016 by ELM ver.2012-10-06 from 001__elm20151218_053333__dat00.bin

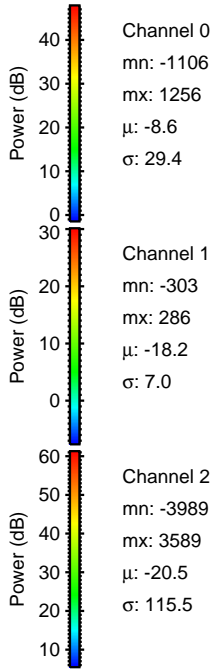
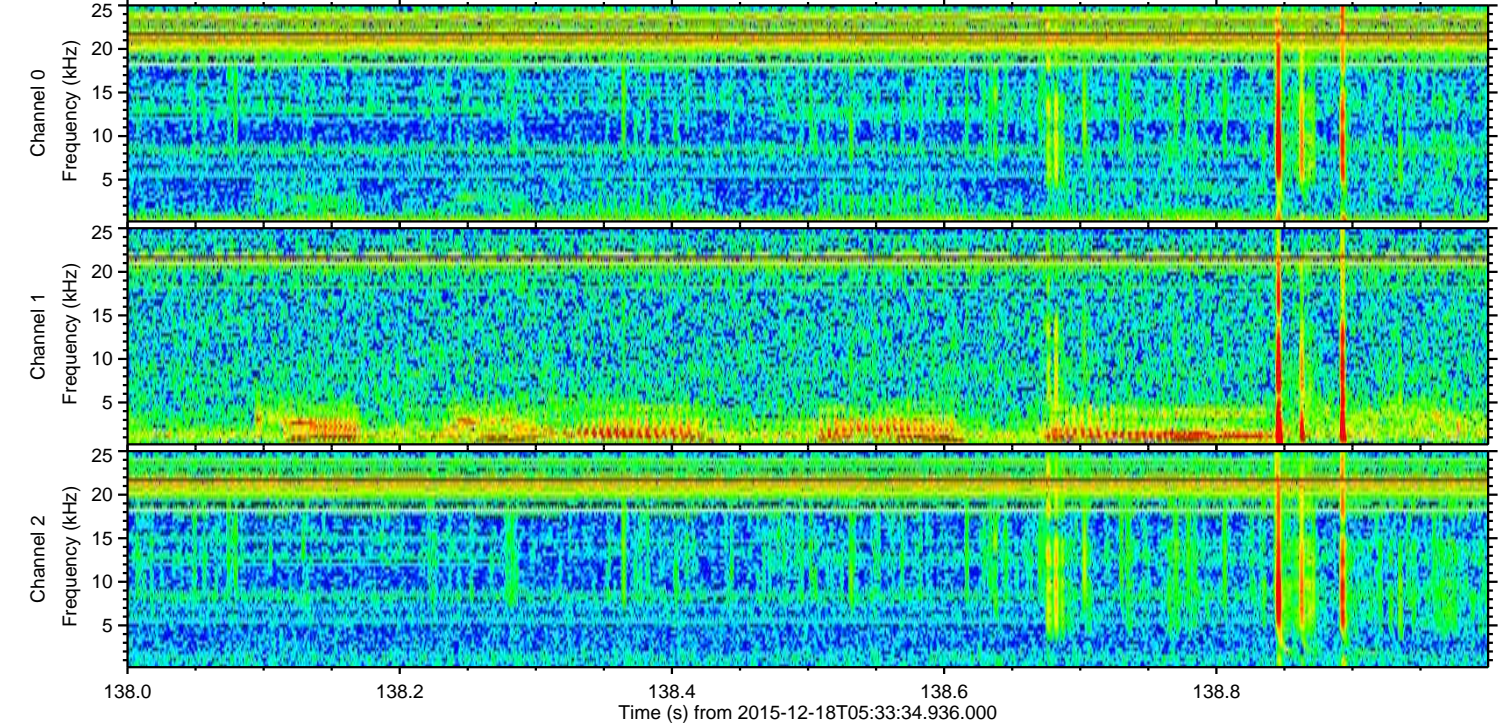
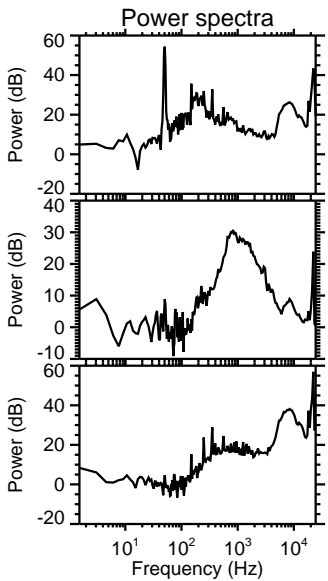
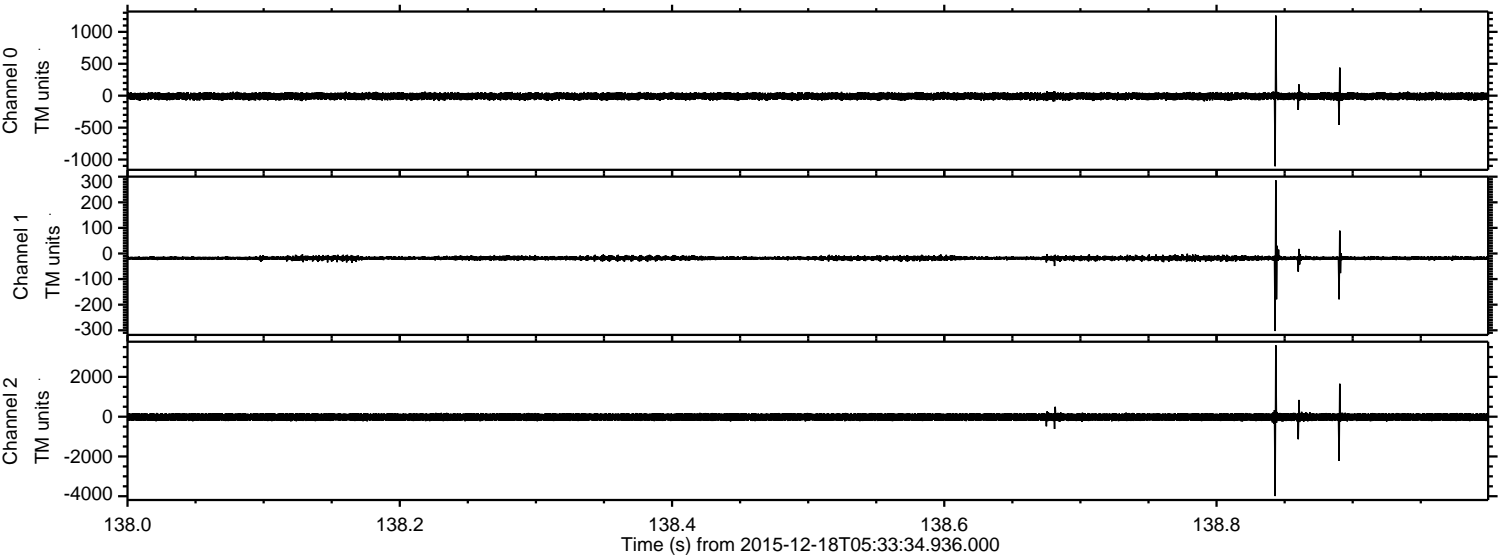

Channel 0
mn: -1106
mx: 1256
 μ : -8.6
 σ : 29.4

Channel 1
mn: -303
mx: 286
 μ : -18.2
 σ : 7.0

Channel 2
mn: -3989
mx: 3589
 μ : -20.5
 σ : 115.5

Processed Fri Jan 29 11:24:44 2016 by ELM ver.2012-10-06 from 001__elm20151218_053333__dat00.bin

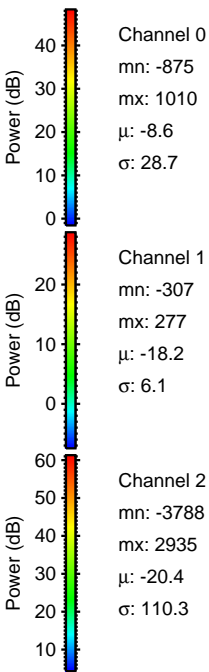
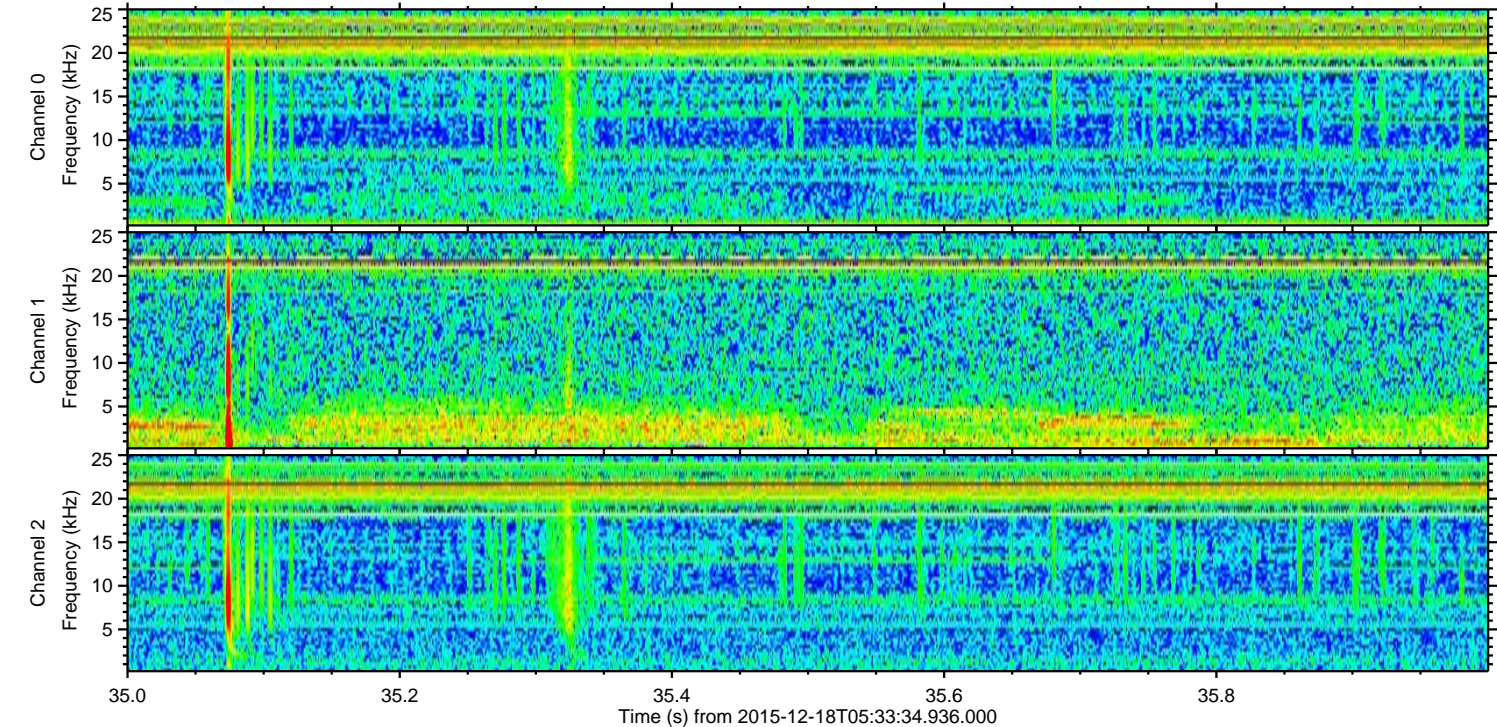
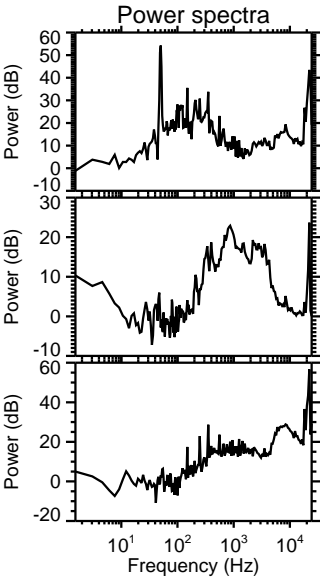
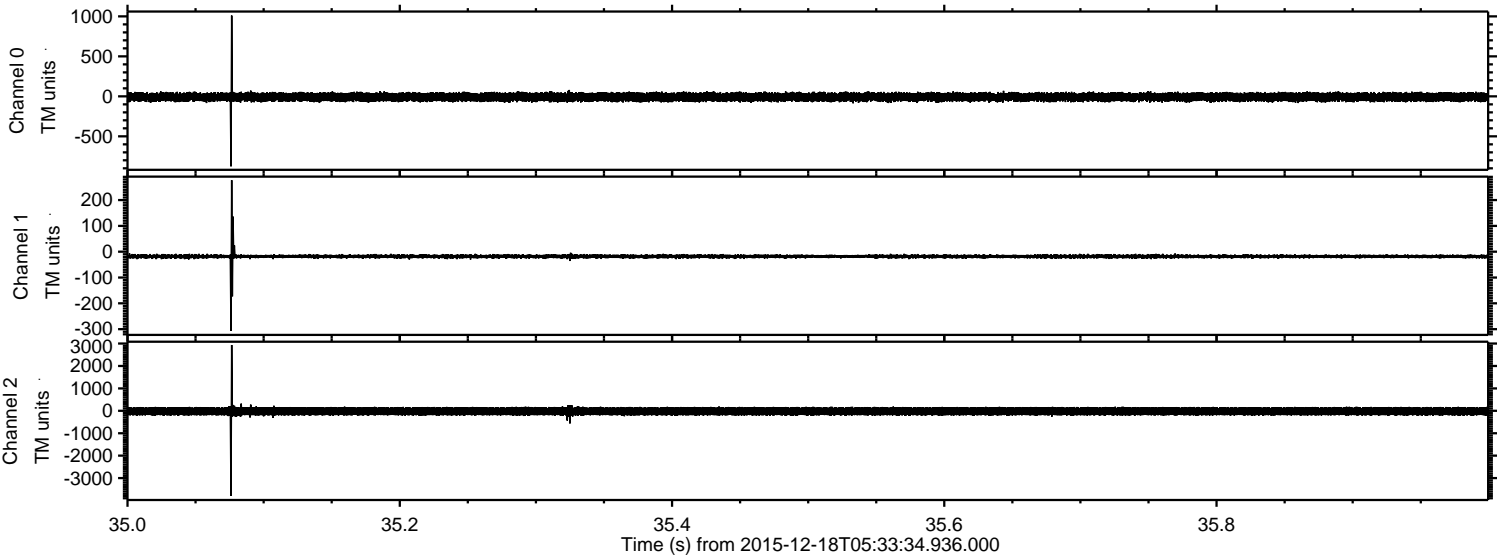

Processed Fri Jan 29 11:24:45 2016 by ELM ver.2012-10-06 from 001__elm20151218_053333__dat00.bin

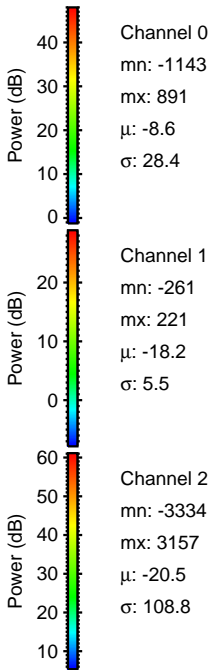
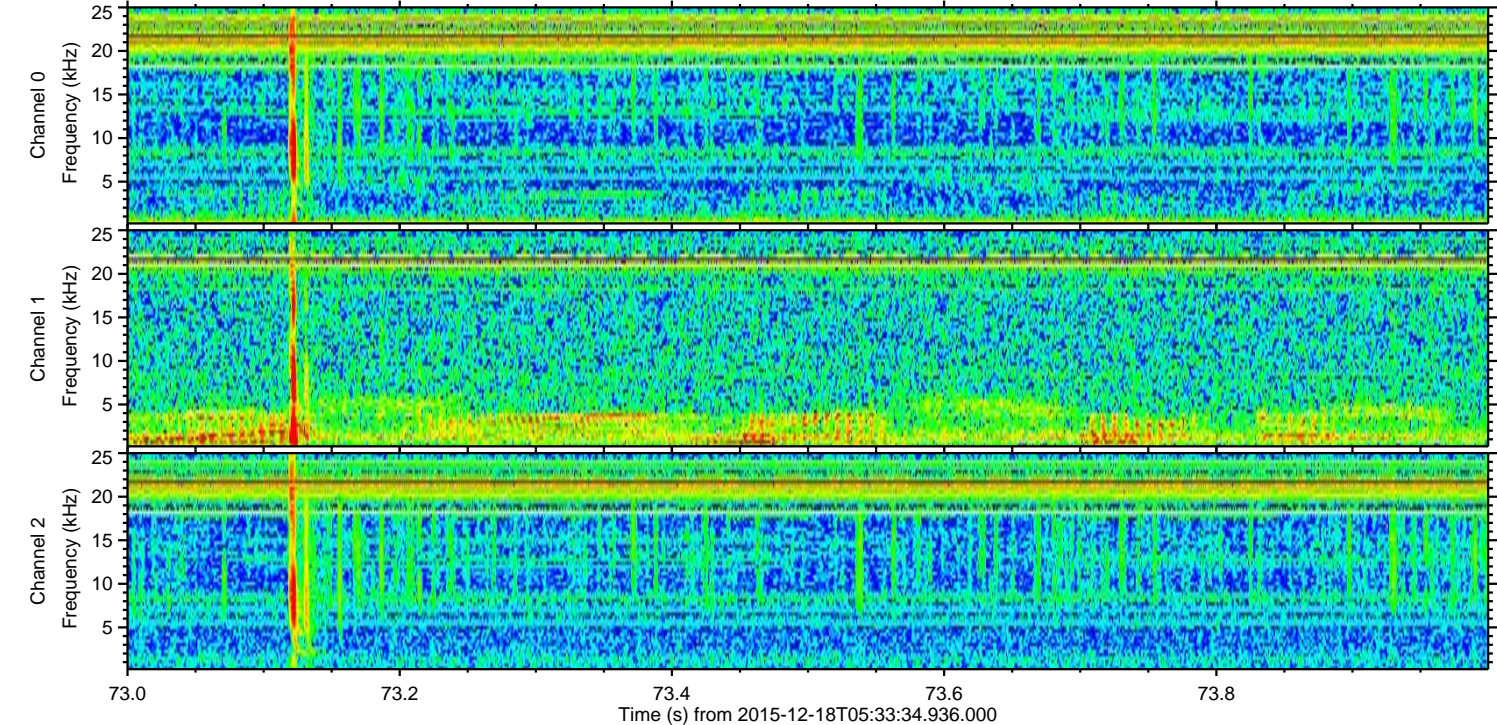
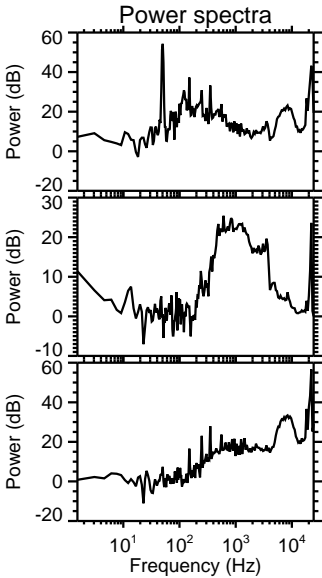
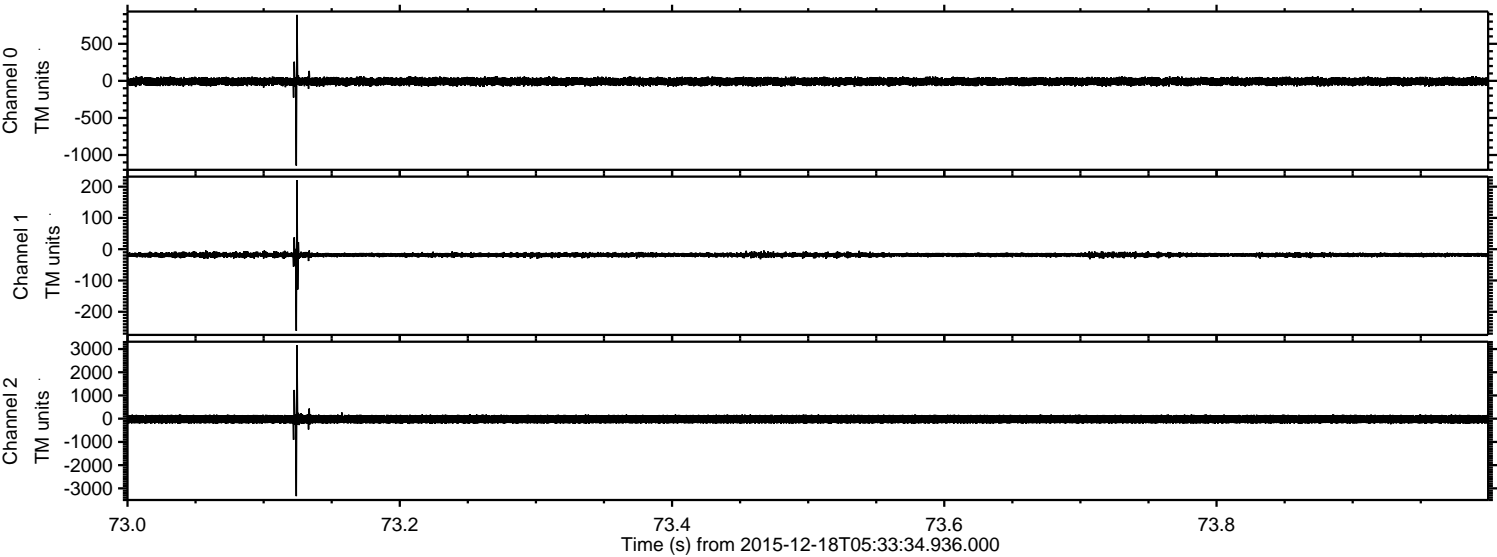

Processed Fri Jan 29 11:24:45 2016 by ELM ver.2012-10-06 from 001__elm20151218_053333__dat00.bin

