

# ELMAVAN 3D WAVEFORMS (Measured data sampled at 50 kHz) 51000 packets of 144 samples from 2015-12-18T04:18:31.793.999.

Processed Fri Jan 29 11:07:30 2016 by ELM ver.2012-10-06 from 001\_\_elm20151218\_041830\_\_dat00.bin

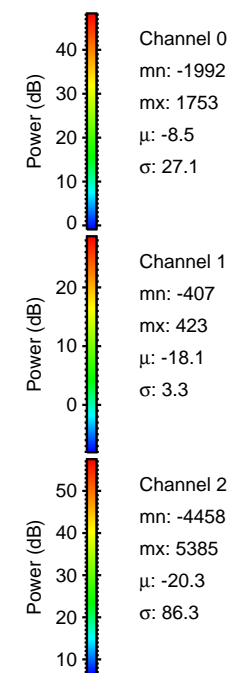

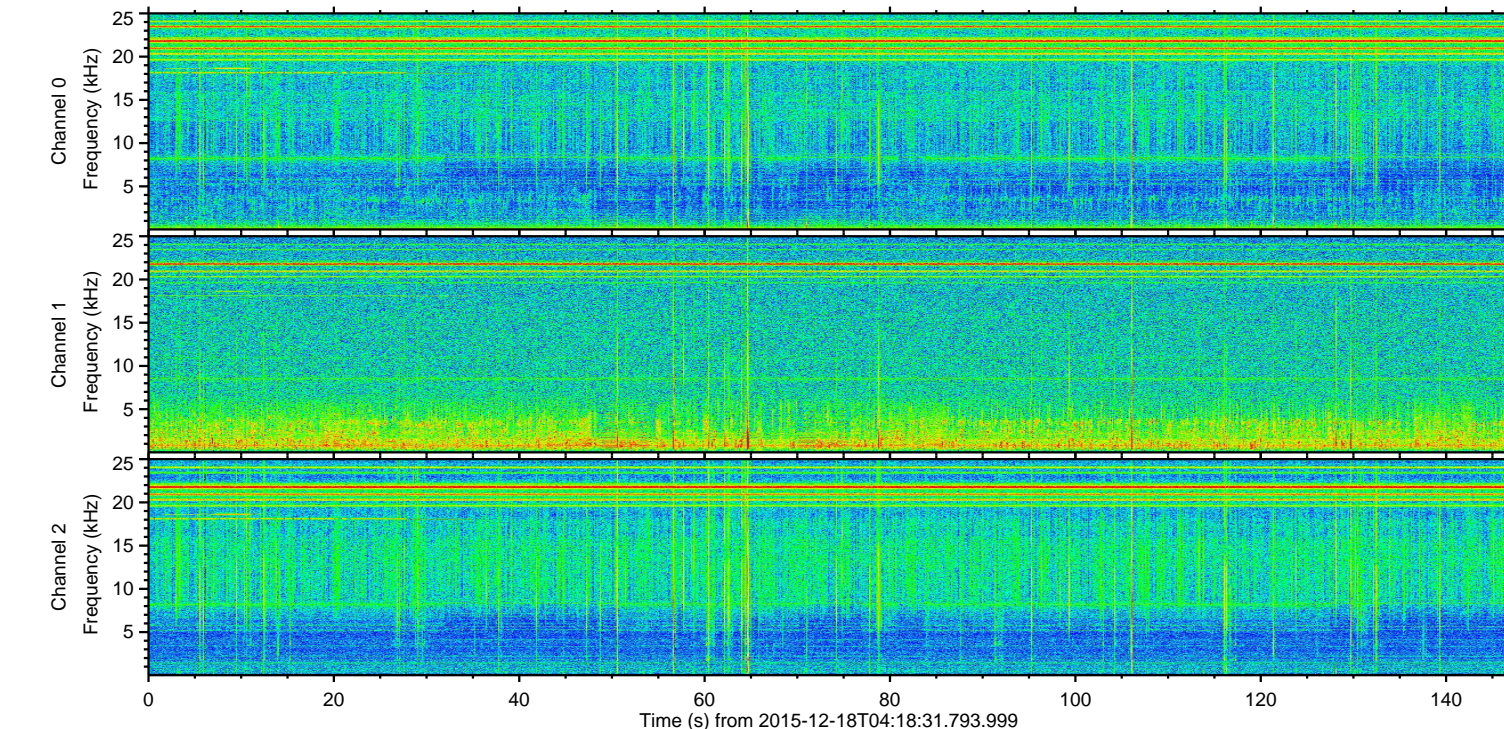
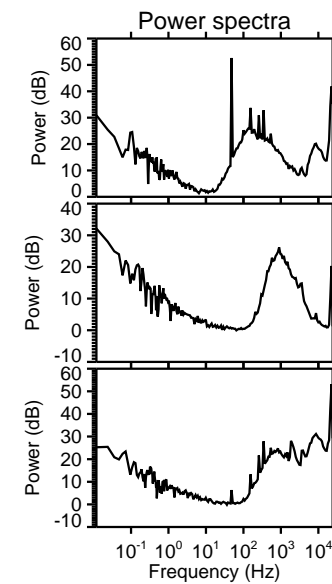
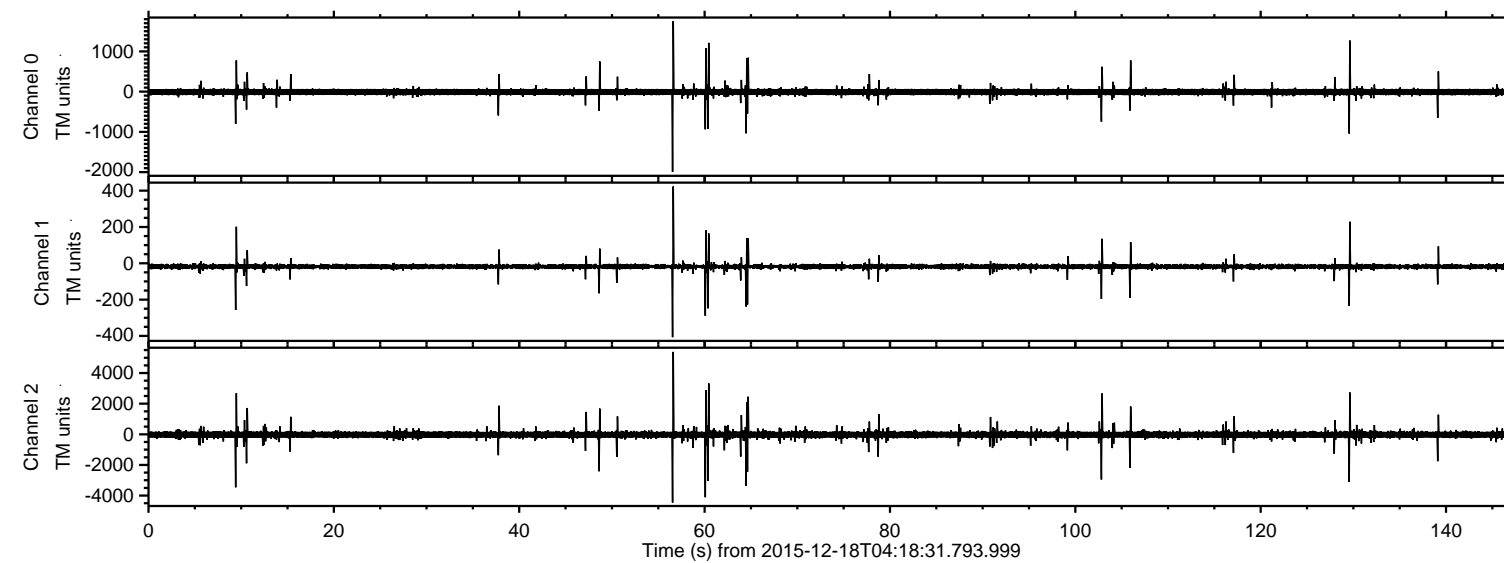

Processed Fri Jan 29 11:07:43 2016 by ELM ver.2012-10-06 from 001\_\_elm20151218\_041830\_\_dat00.bin

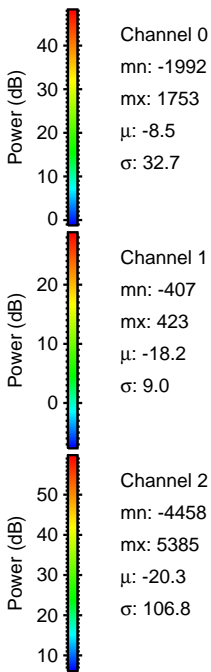
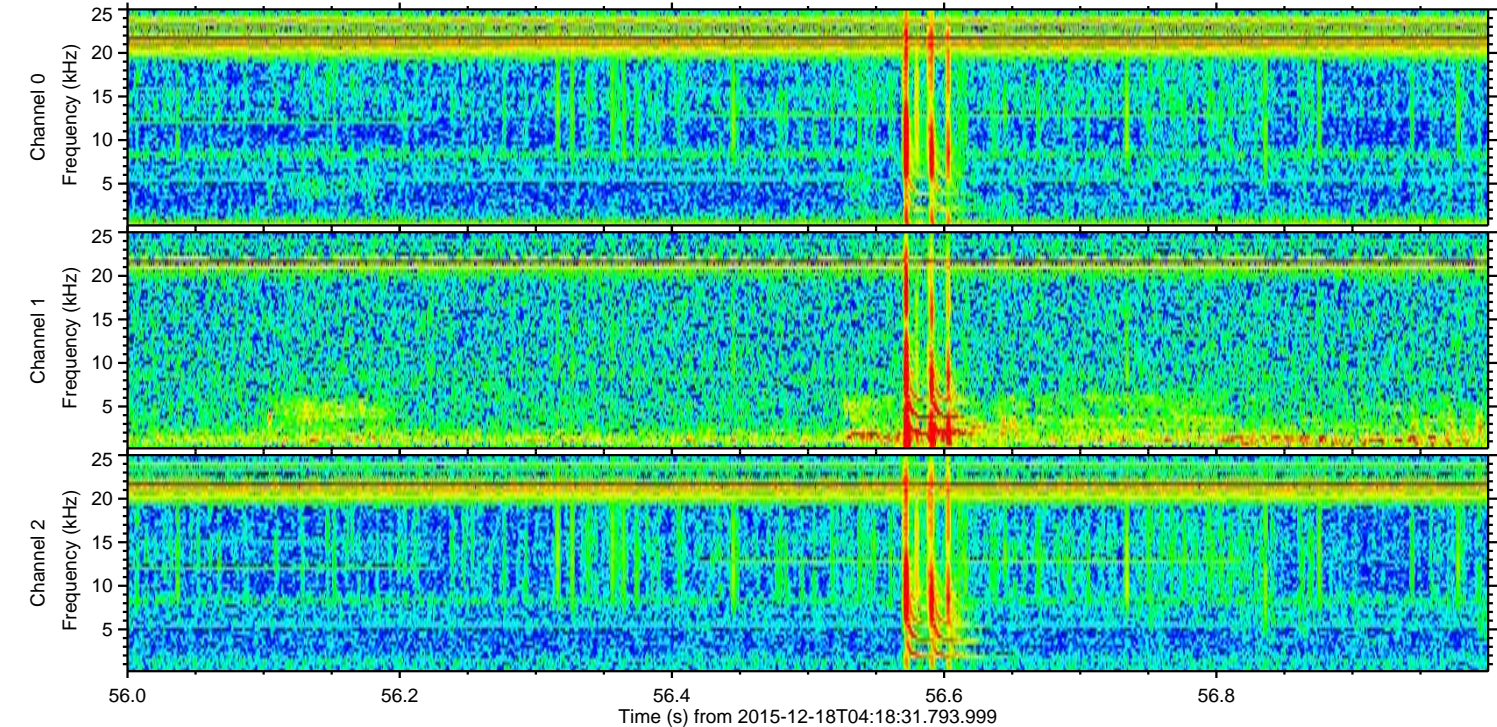
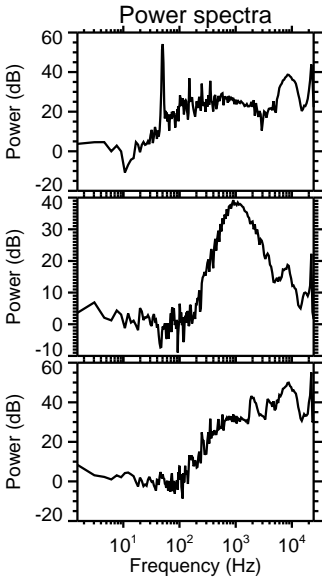
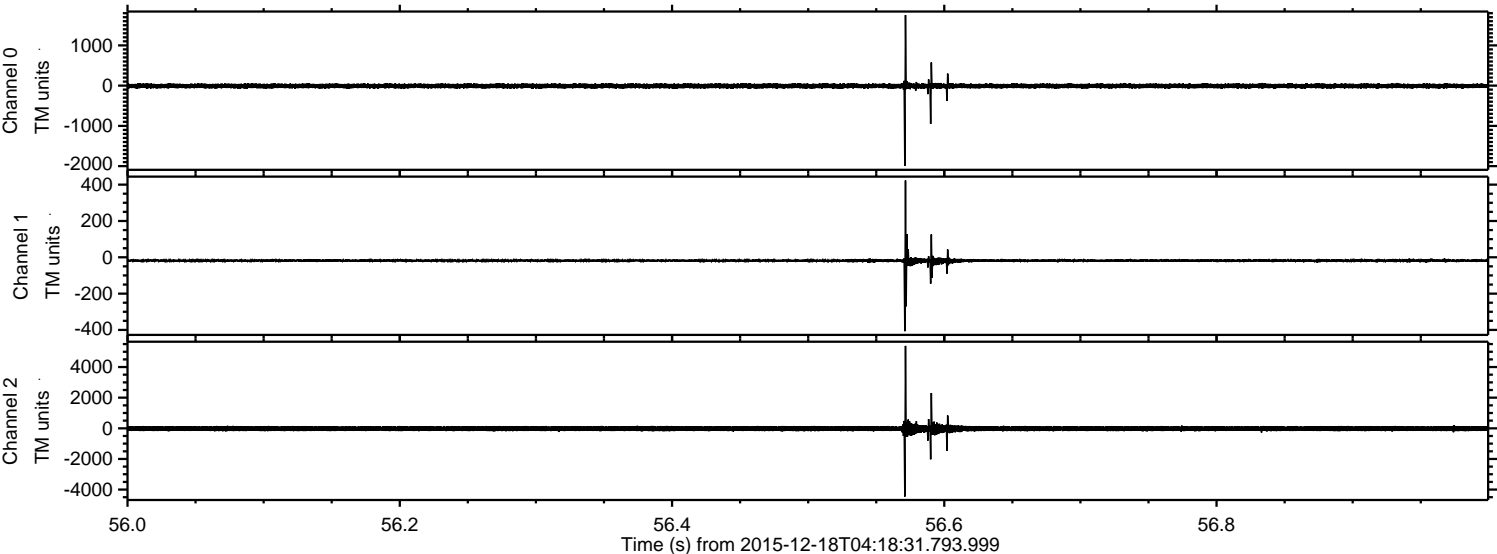



Processed Fri Jan 29 11:07:44 2016 by ELM ver.2012-10-06 from 001\_\_elm20151218\_041830\_\_dat00.bin

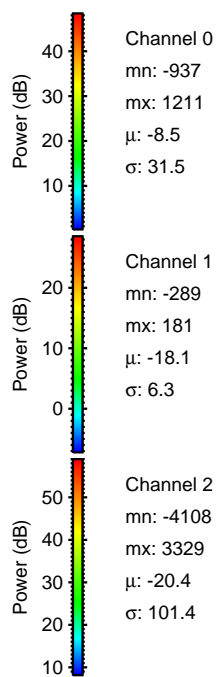
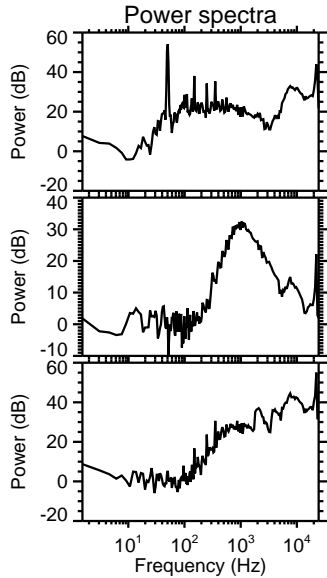
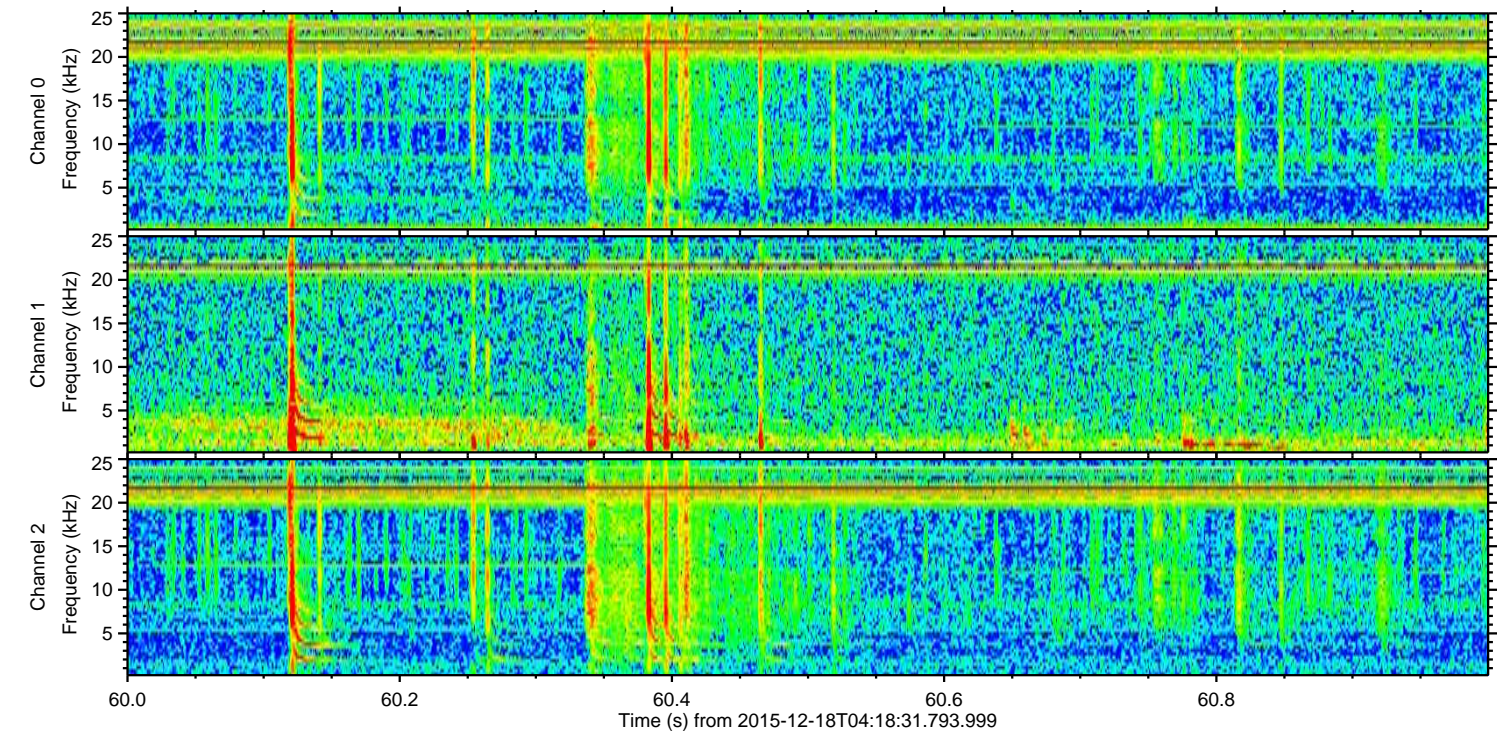
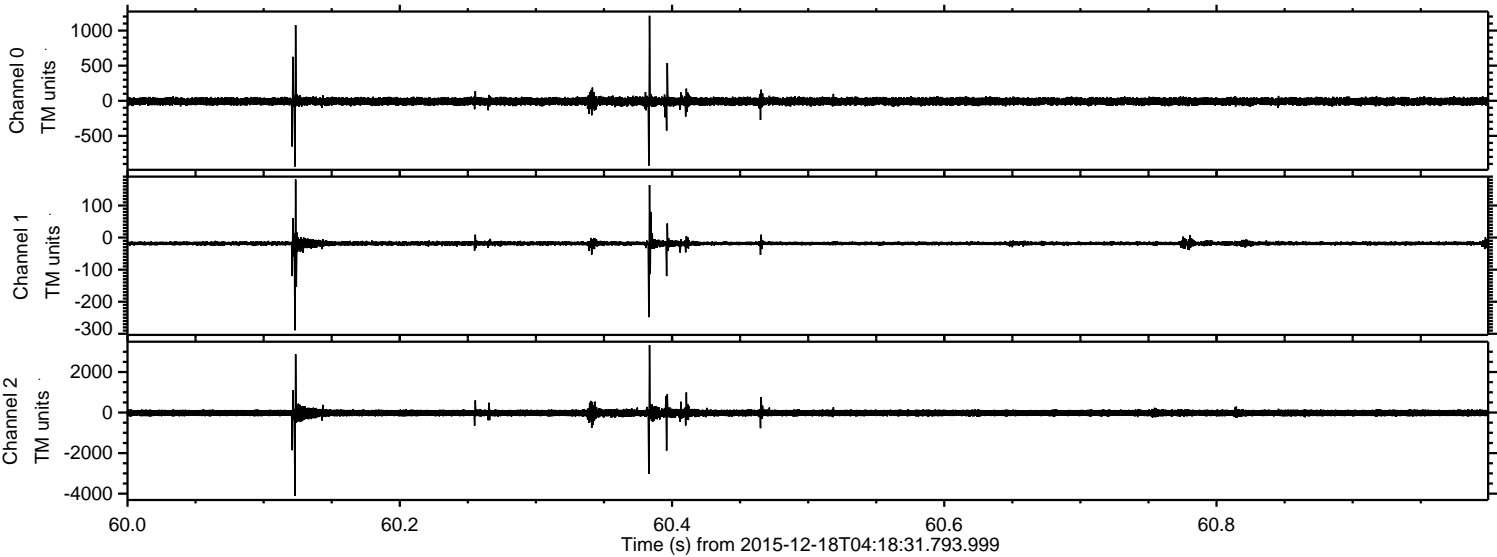



ELMAVAN 3D WAVEFORMS (Measured data sampled at 50 kHz) 51000 packets of 144 samples from 2015-12-18T04:18:31.793.999. Part 10/147

Processed Fri Jan 29 11:07:45 2016 by ELM ver.2012-10-06 from 001\_\_elm20151218\_041830\_\_dat00.bin

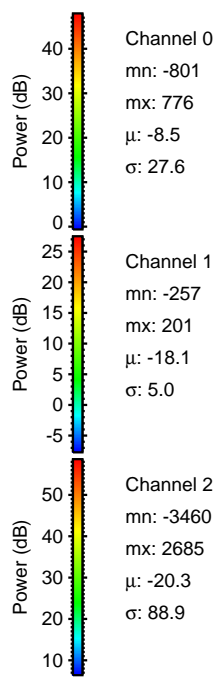
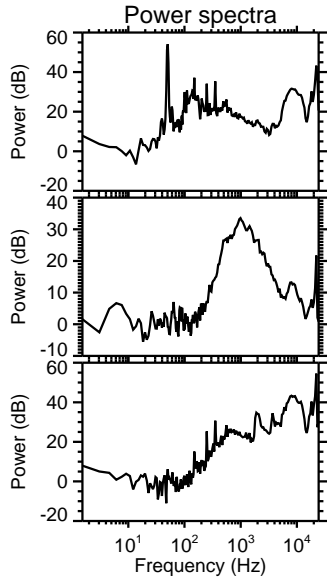
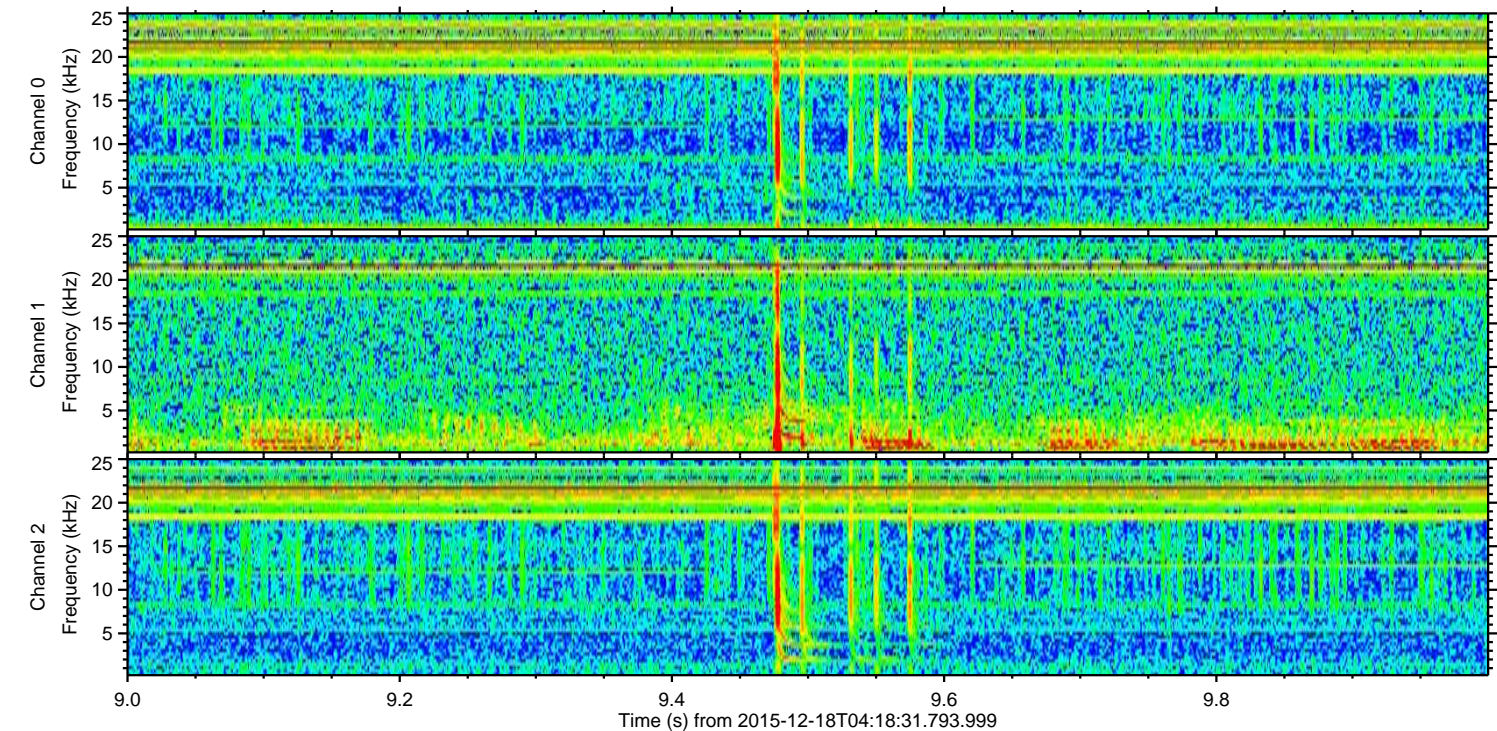
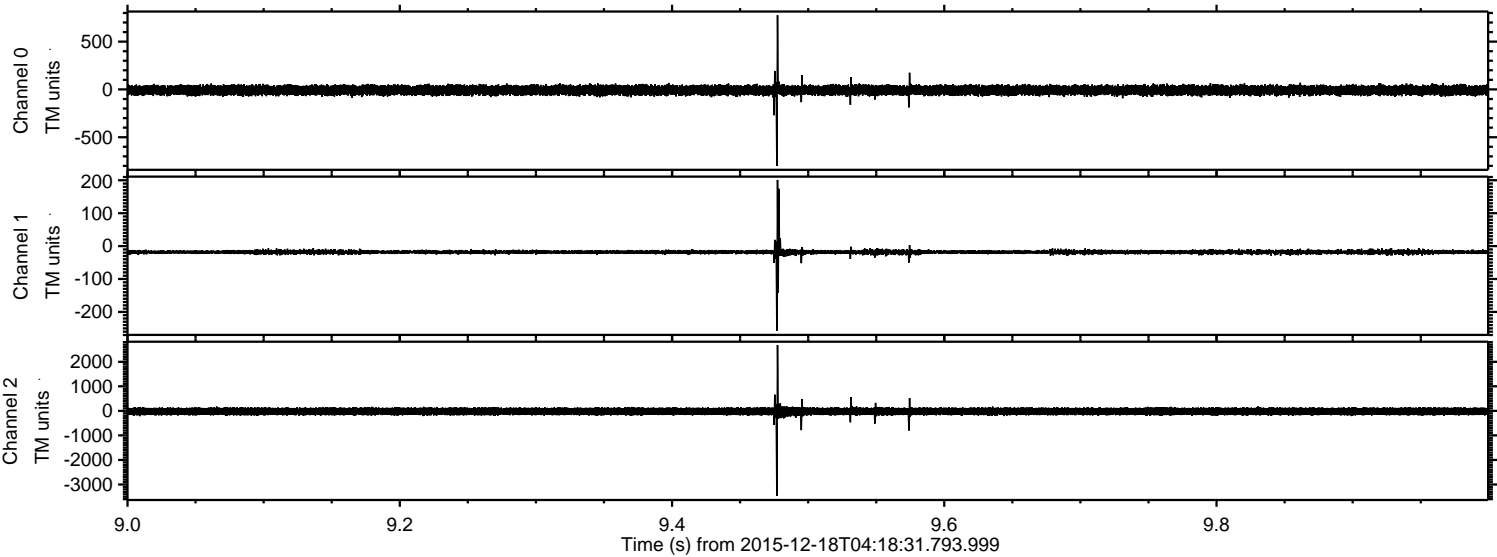



Processed Fri Jan 29 11:07:46 2016 by ELM ver.2012-10-06 from 001\_\_elm20151218\_041830\_\_dat00.bin

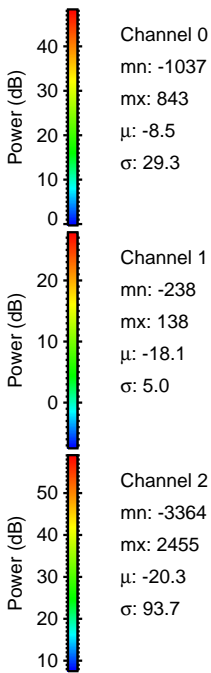
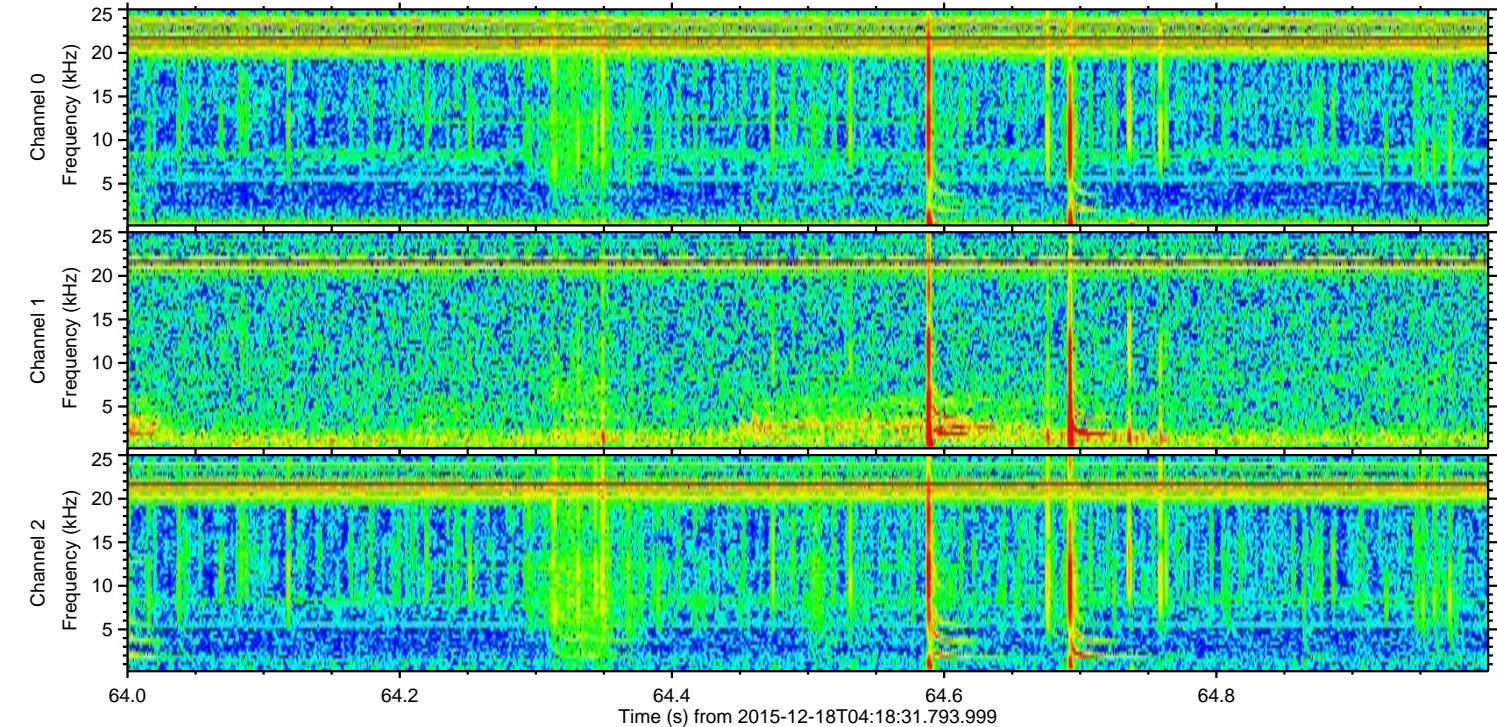
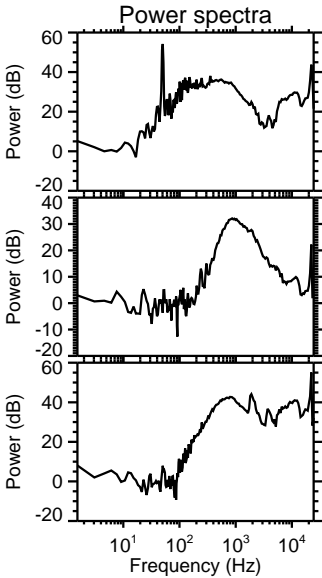
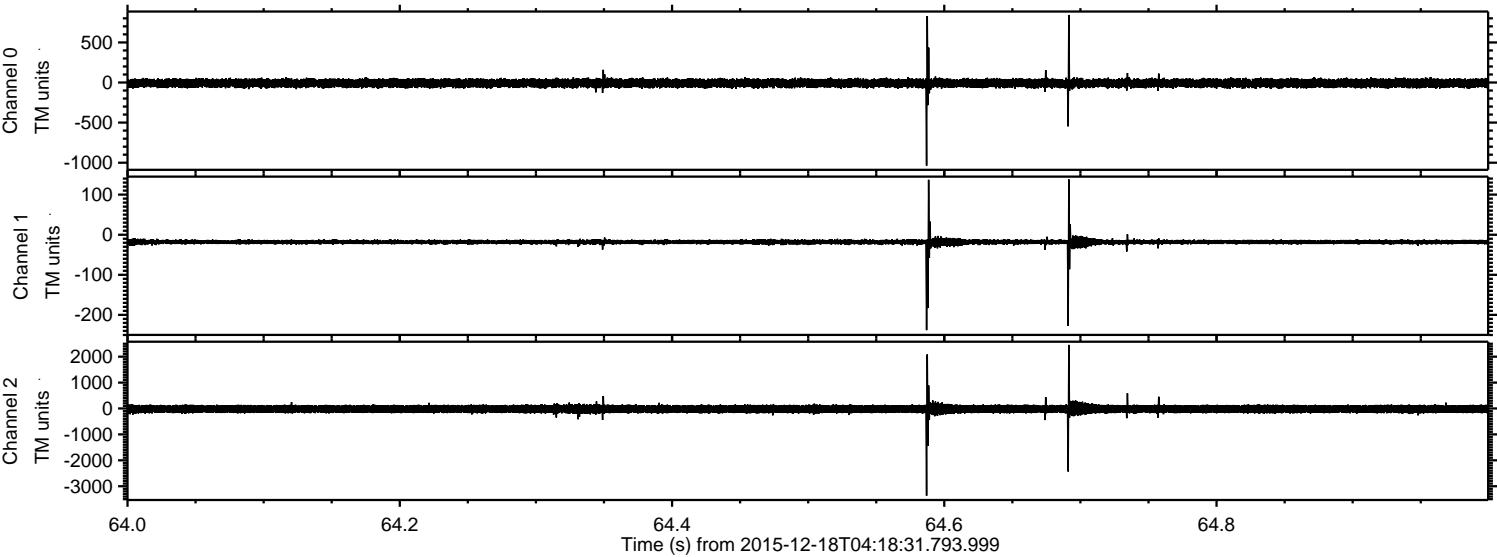



ELMAVAN 3D WAVEFORMS (Measured data sampled at 50 kHz) 51000 packets of 144 samples from 2015-12-18T04:18:31.793.999. Part 130/147

Processed Fri Jan 29 11:07:47 2016 by ELM ver.2012-10-06 from 001\_\_elm20151218\_041830\_\_dat00.bin

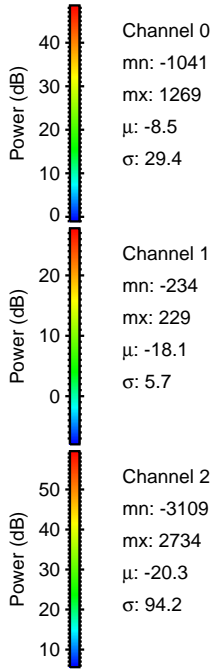
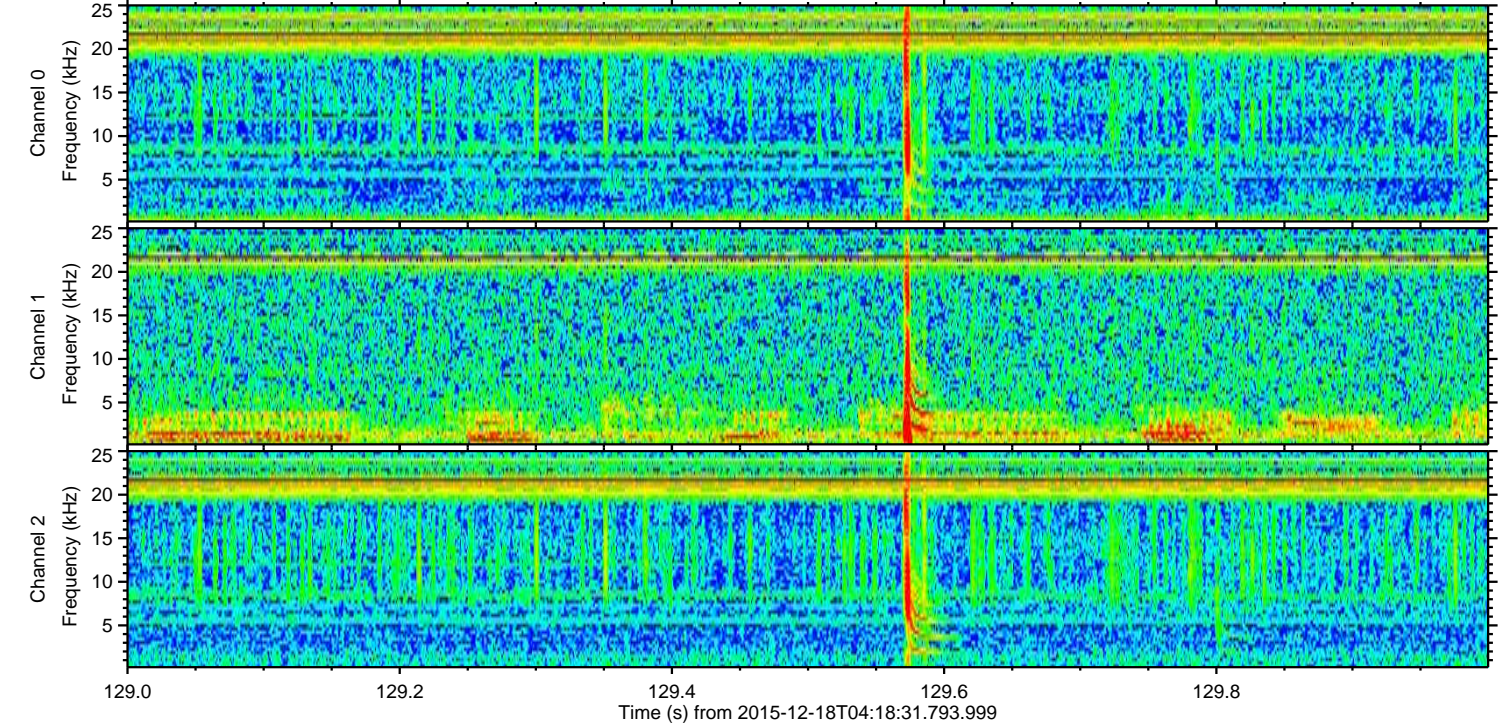
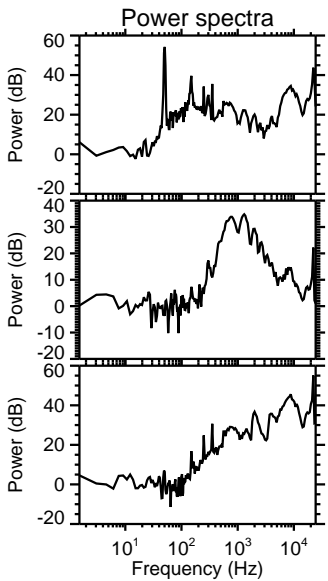
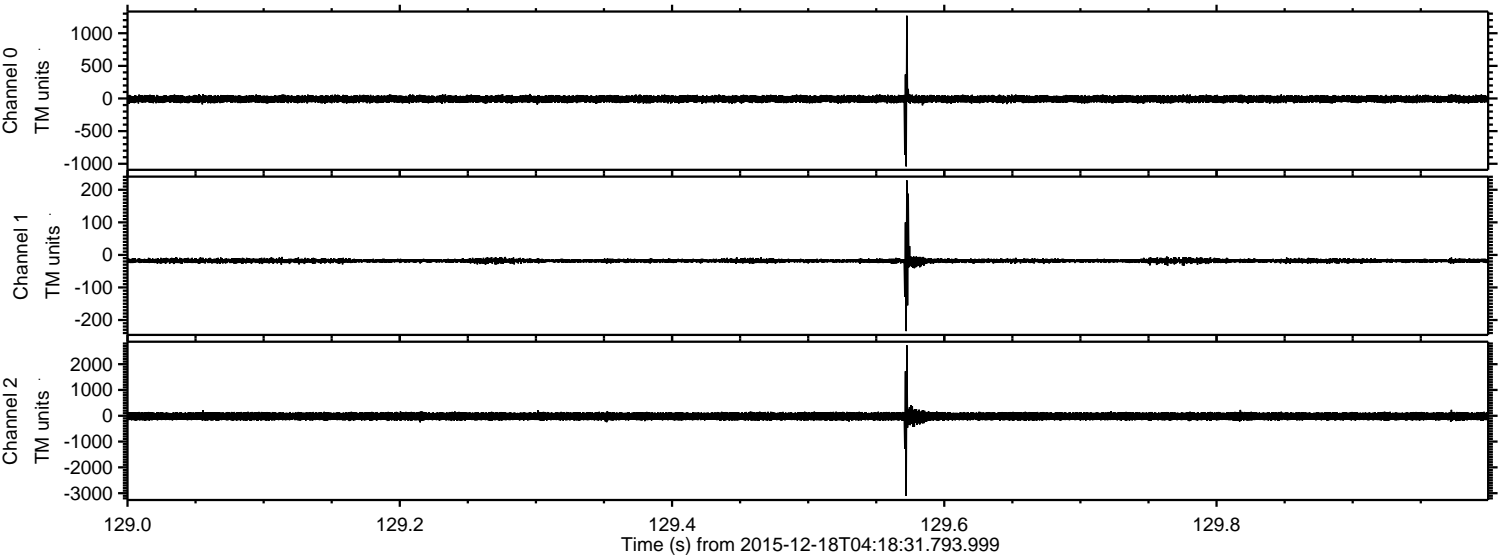



ELMAVAN 3D WAVEFORMS (Measured data sampled at 50 kHz) 51000 packets of 144 samples from 2015-12-18T04:18:31.793.999. Part 103/147

Processed Fri Jan 29 11:07:48 2016 by ELM ver.2012-10-06 from 001\_\_elm20151218\_041830\_\_dat00.bin

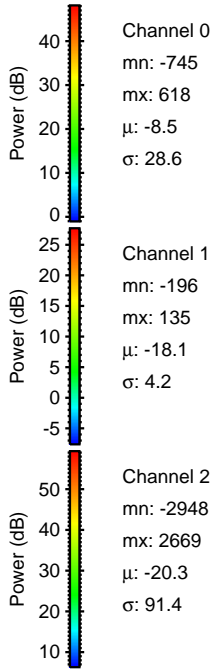
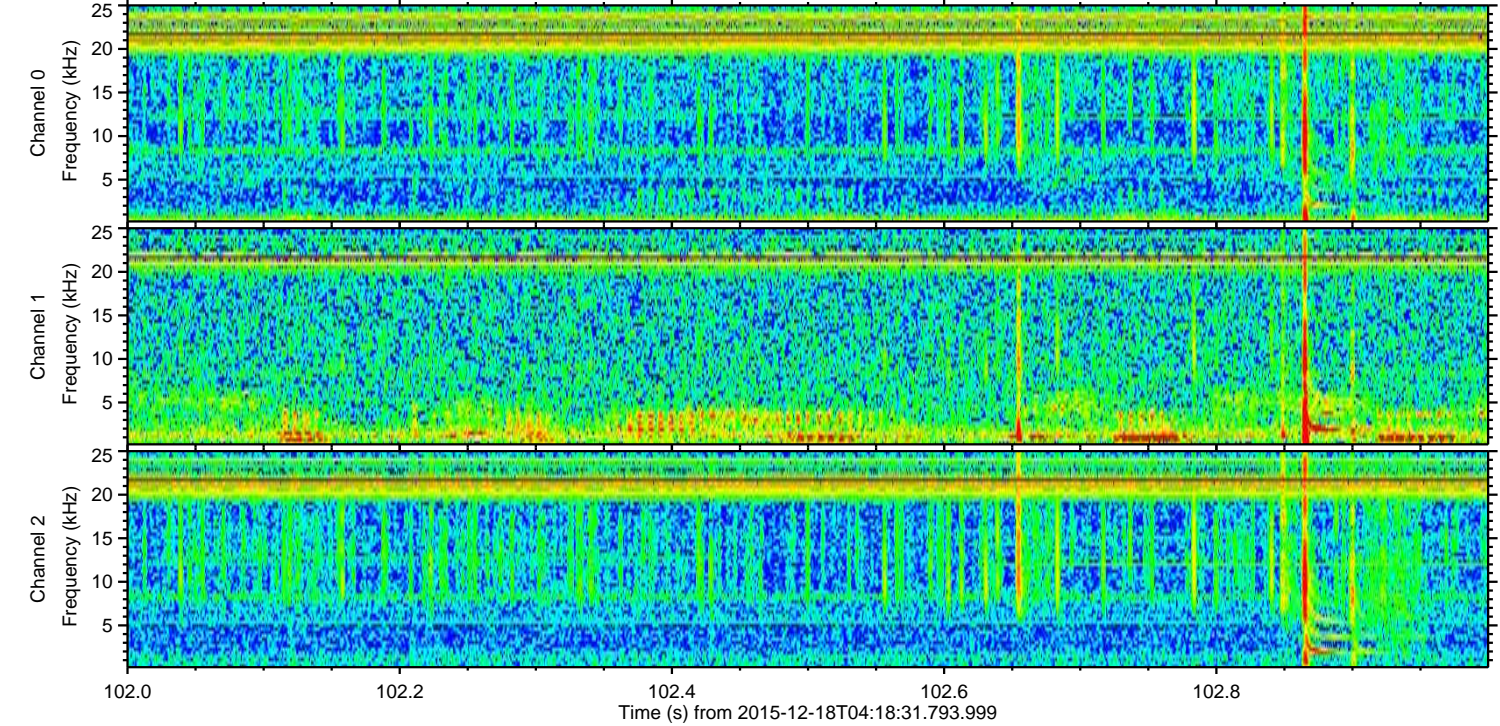
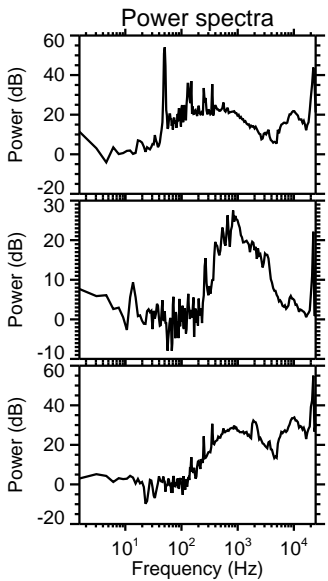
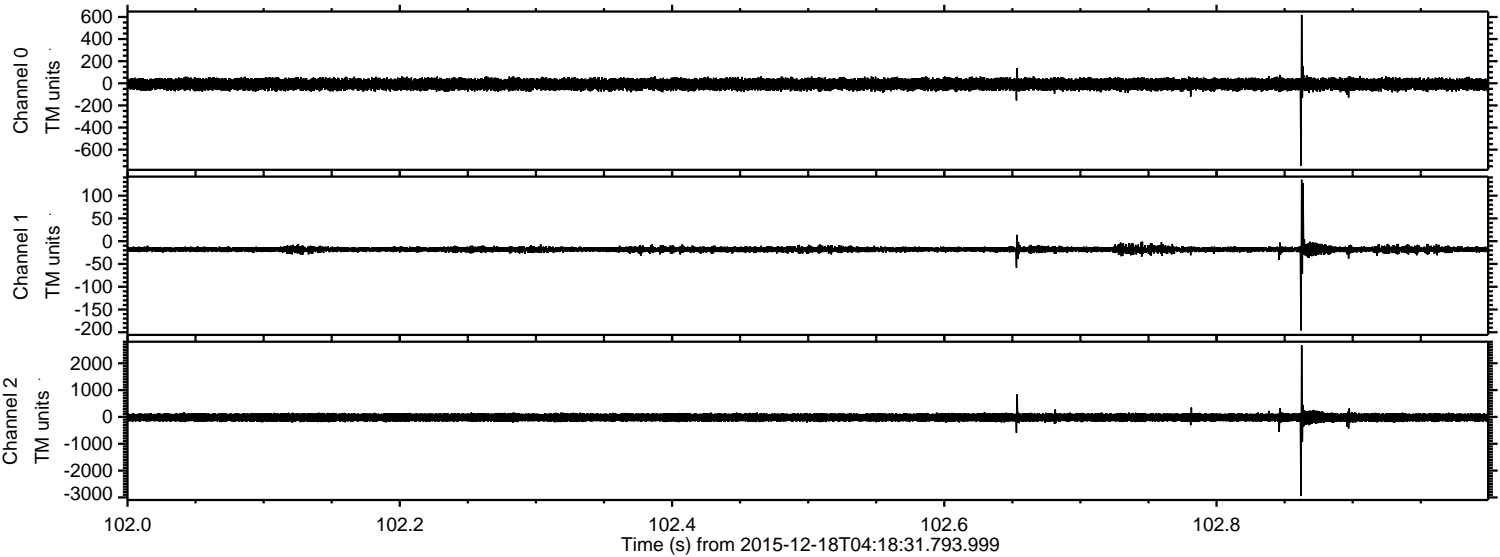



Processed Fri Jan 29 11:07:49 2016 by ELM ver.2012-10-06 from 001\_\_elm20151218\_041830\_\_dat00.bin

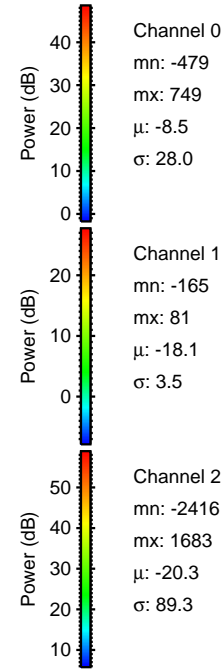
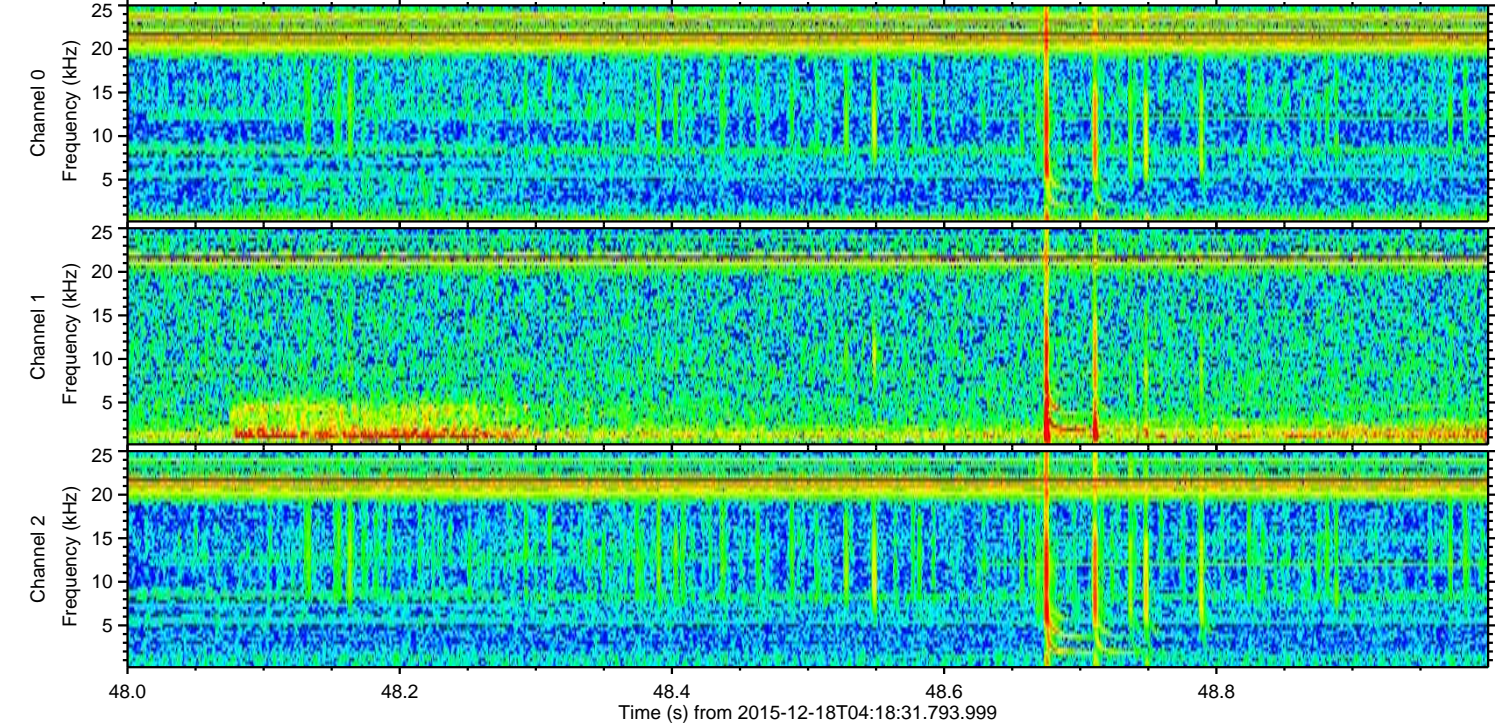
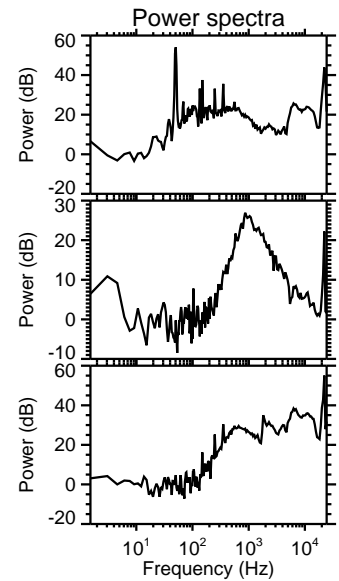
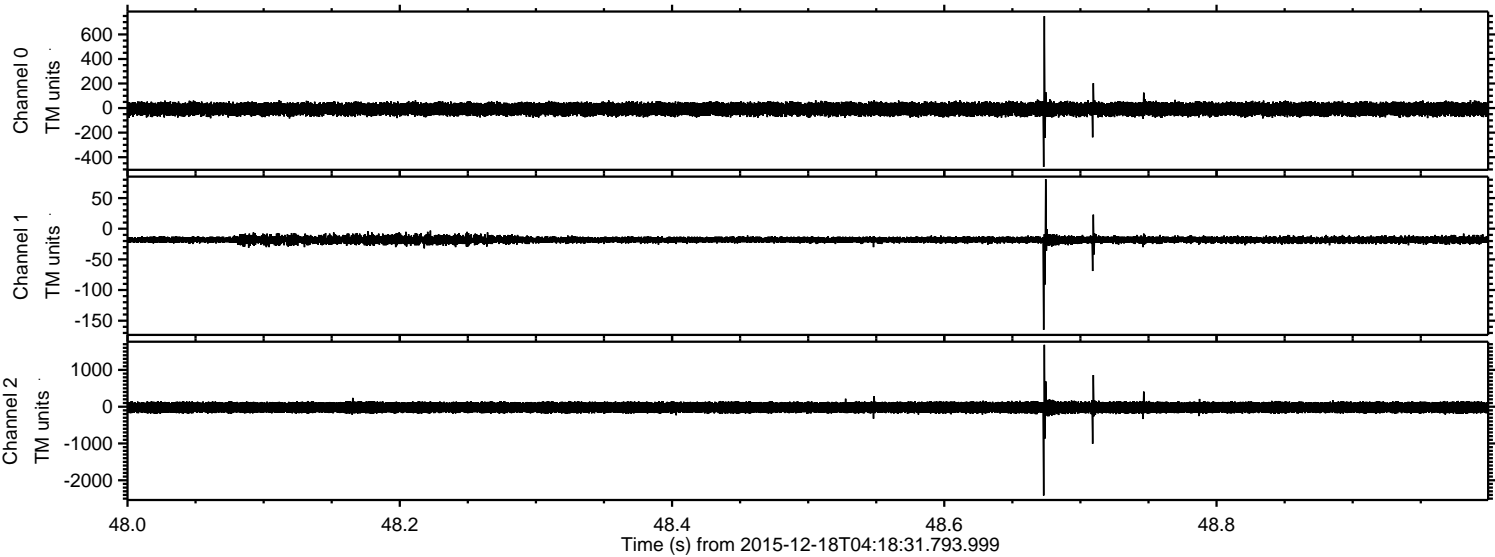



ELMAVAN 3D WAVEFORMS (Measured data sampled at 50 kHz) 51000 packets of 144 samples from 2015-12-18T04:18:31.793.999. Part 107/147

Processed Fri Jan 29 11:07:50 2016 by ELM ver.2012-10-06 from 001\_\_elm20151218\_041830\_\_dat00.bin

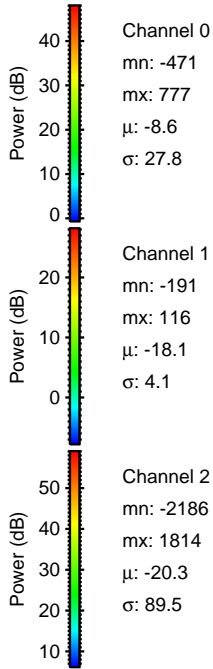
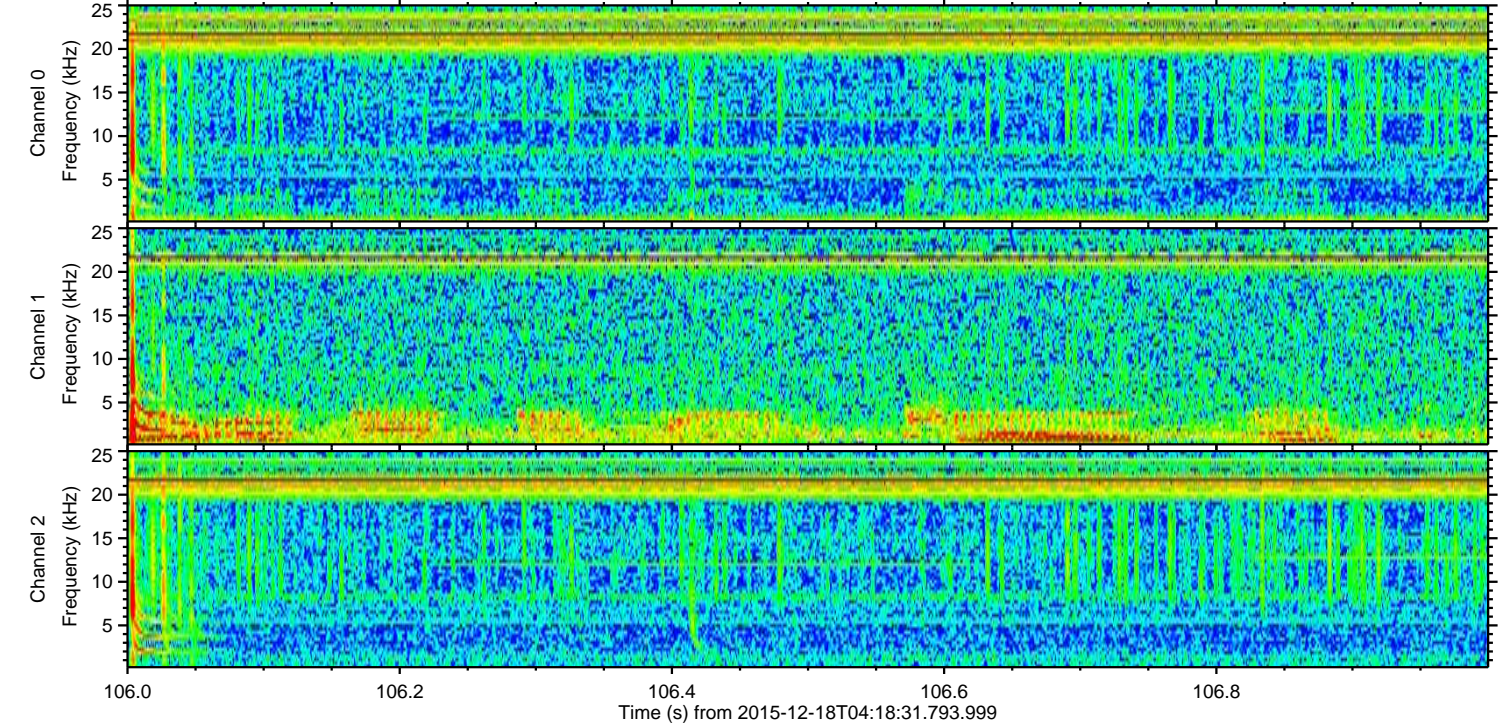
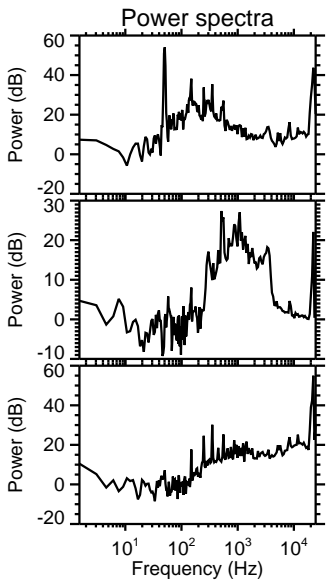
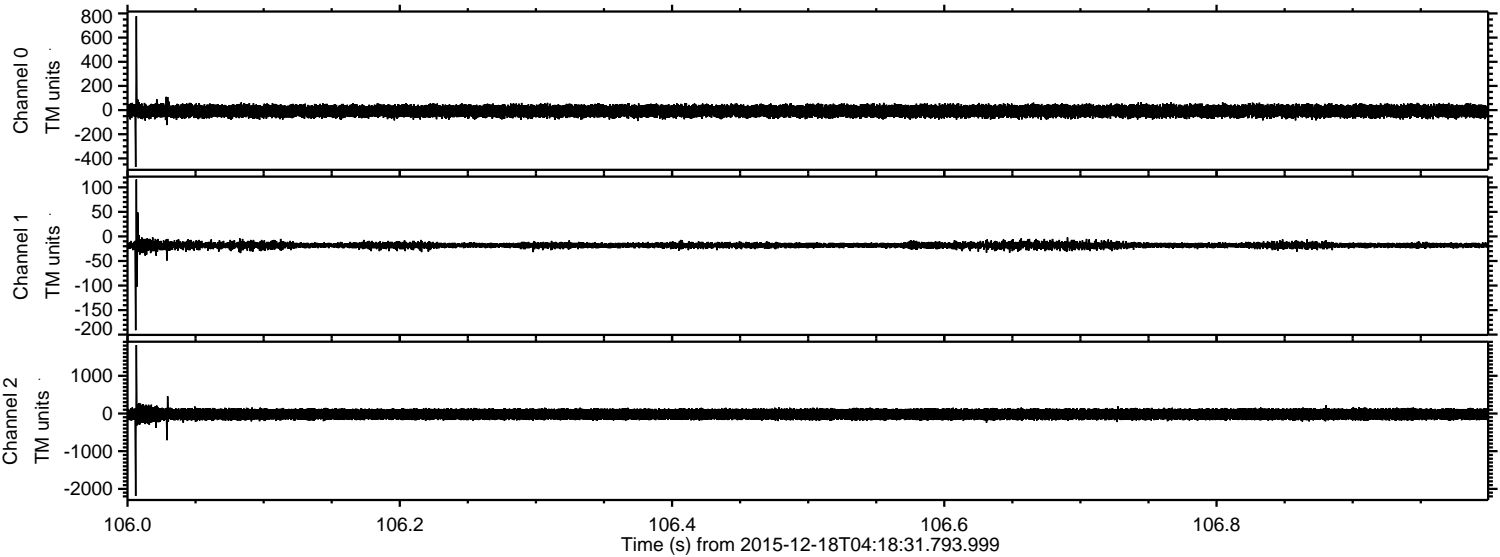

Channel 0  
mn: -471  
mx: 777  
 $\mu$ : -8.6  
 $\sigma$ : 27.8

Channel 1  
mn: -191  
mx: 116  
 $\mu$ : -18.1  
 $\sigma$ : 4.1

Channel 2  
mn: -2186  
mx: 1814  
 $\mu$ : -20.3  
 $\sigma$ : 89.5



Processed Fri Jan 29 11:07:51 2016 by ELM ver.2012-10-06 from 001\_\_elm20151218\_041830\_\_dat00.bin

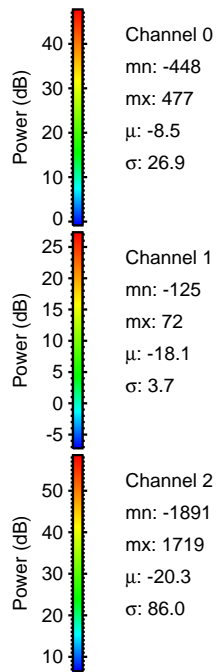
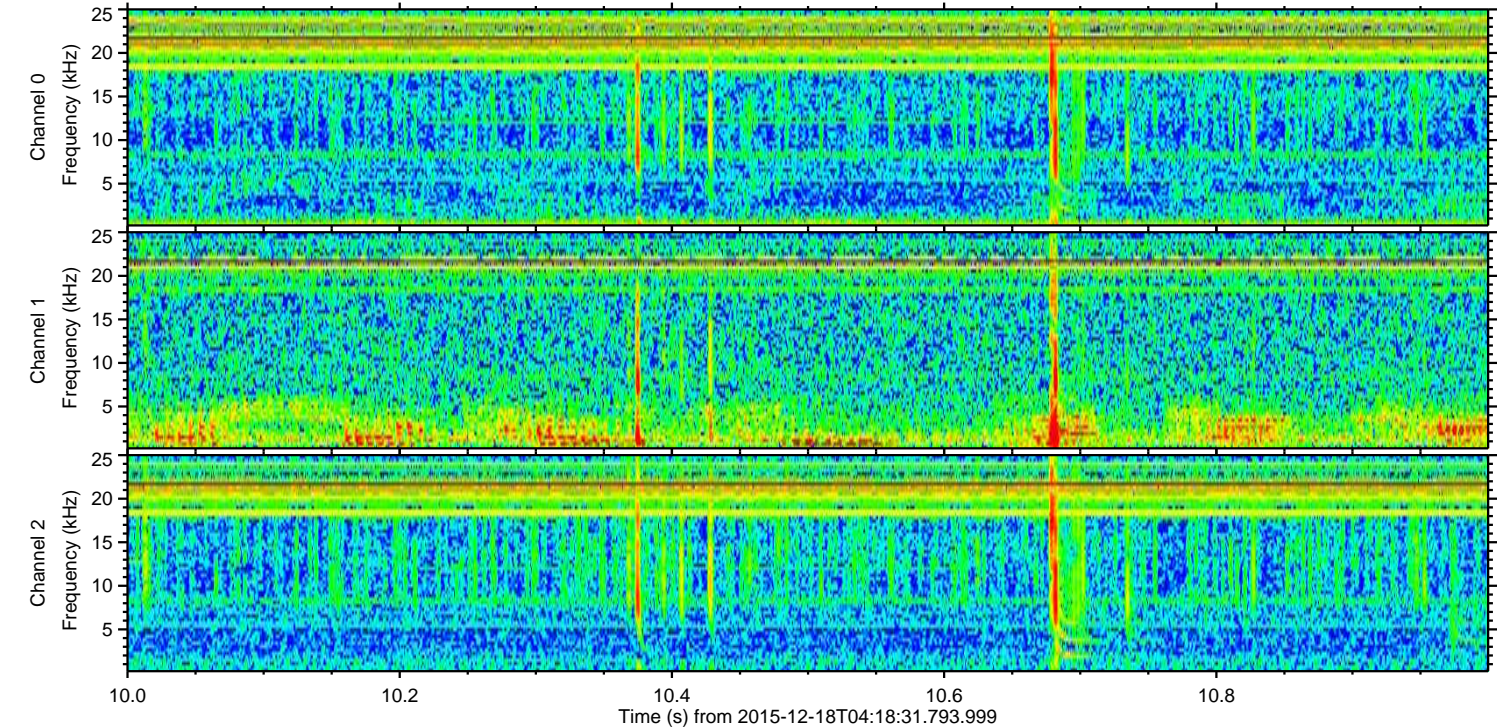
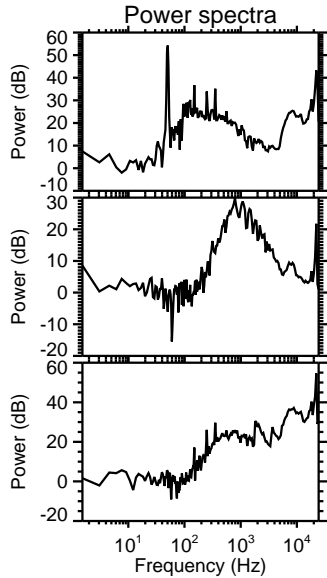
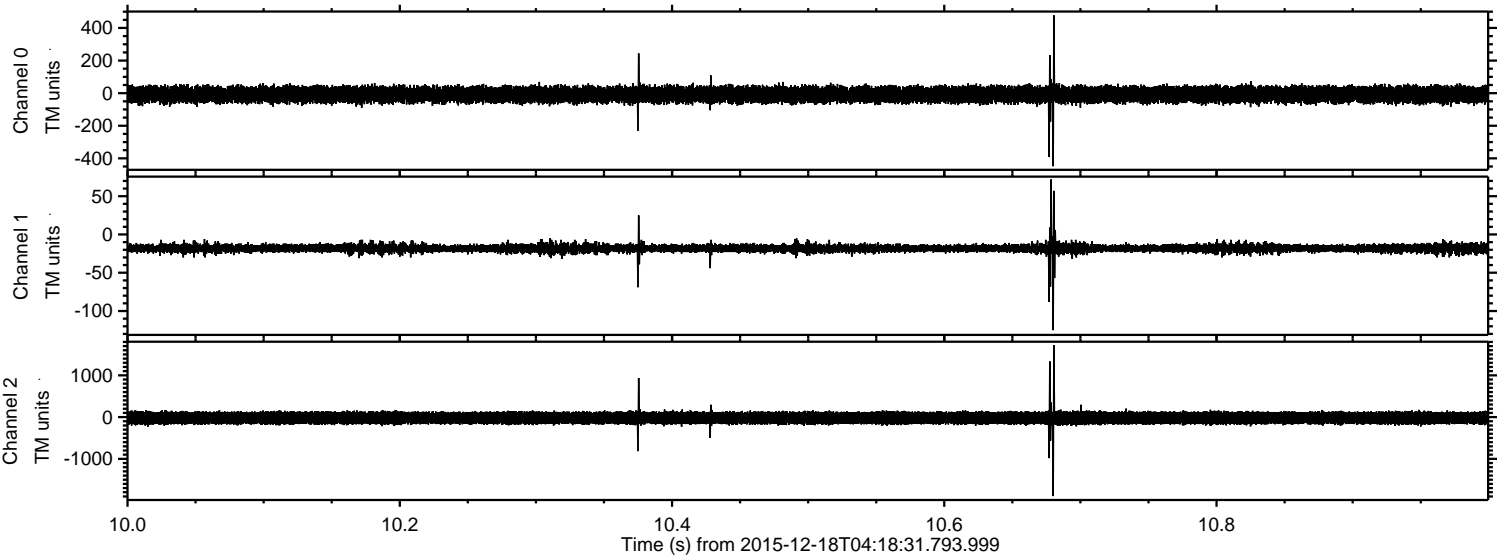



Processed Fri Jan 29 11:07:52 2016 by ELM ver.2012-10-06 from 001\_\_elm20151218\_041830\_\_dat00.bin

