

ELMAVAN 3D WAVEFORMS (Measured data sampled at 50 kHz) 51000 packets of 144 samples from 2015-12-18T03:03:28.620.999.

Processed Fri Jan 29 10:50:32 2016 by ELM ver.2012-10-06 from 001__elm20151218_030327__dat00.bin

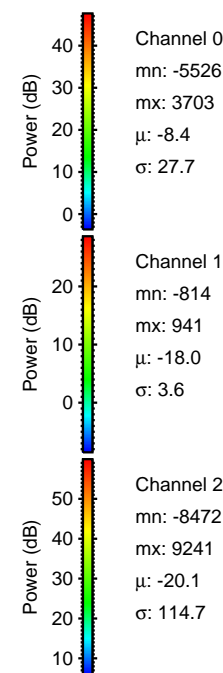
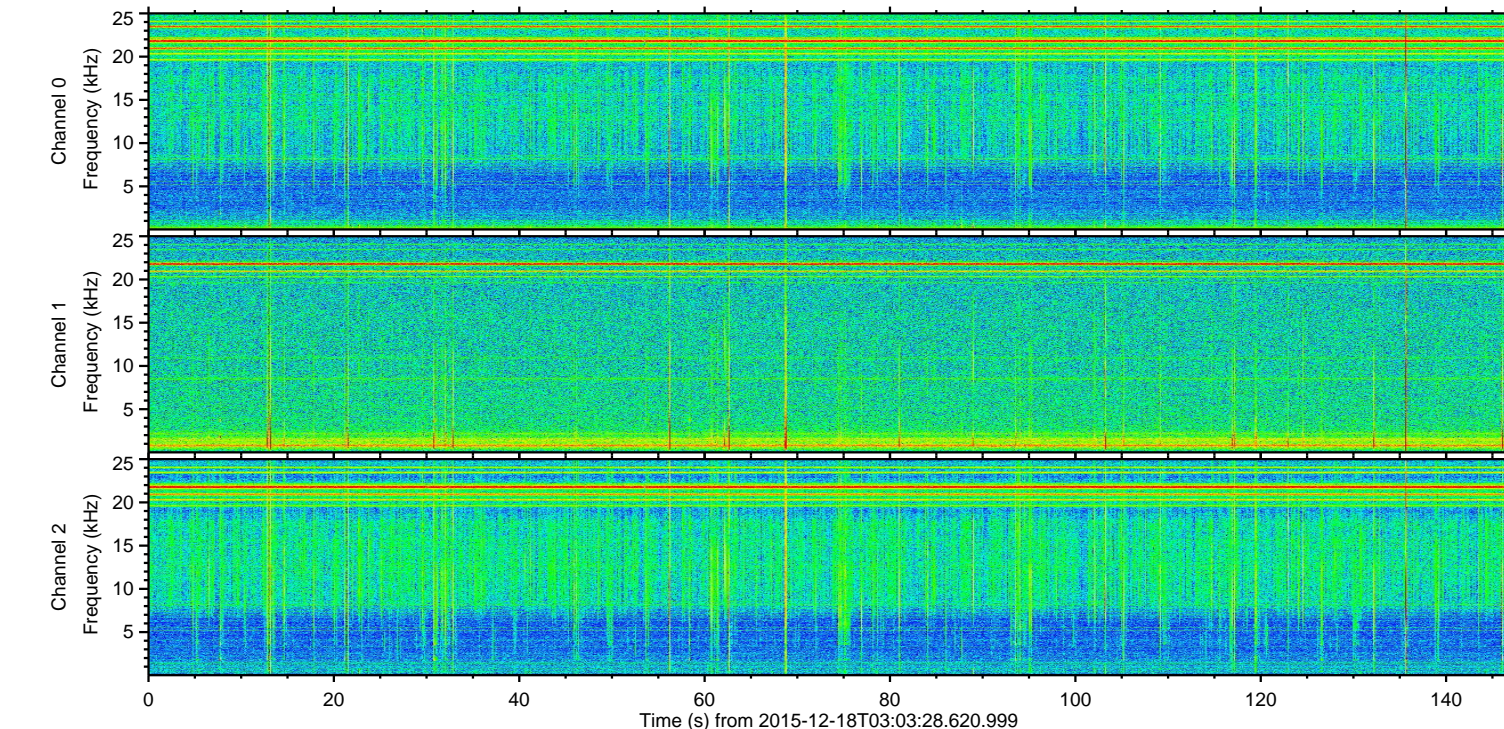
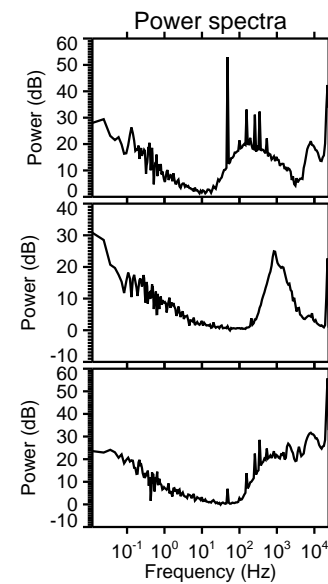
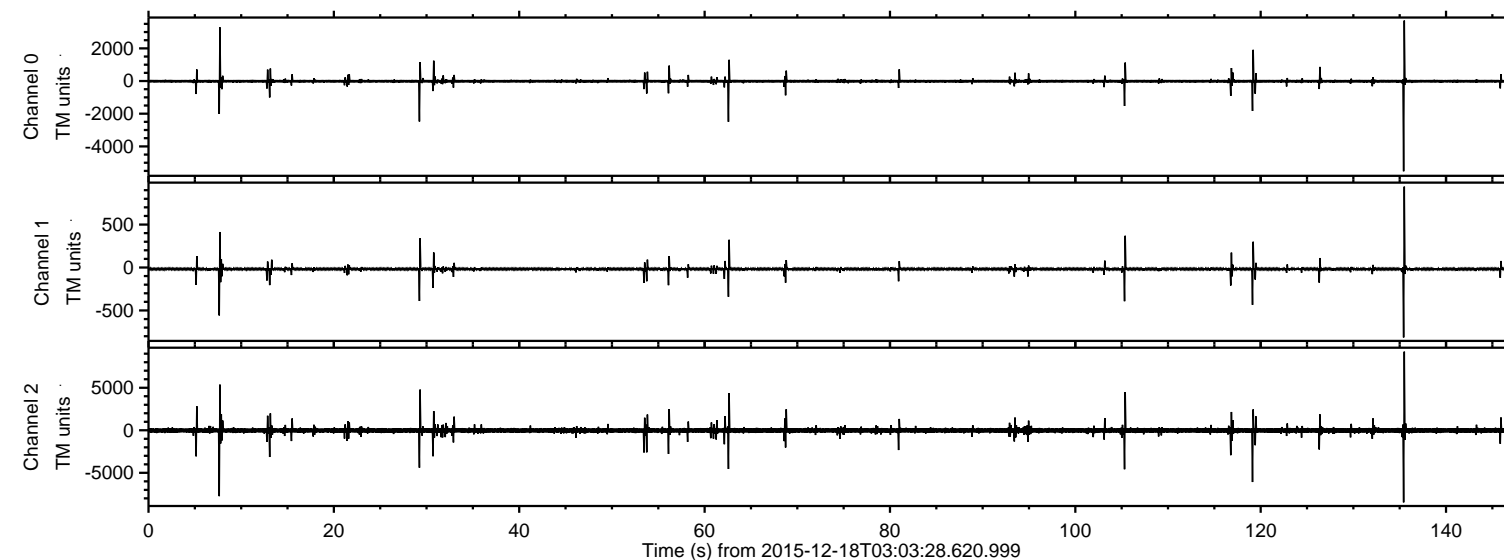

ELMAVAN 3D WAVEFORMS (Measured data sampled at 50 kHz) 51000 packets of 144 samples from 2015-12-18T03:03:28.620.999. Part 136/147

Processed Fri Jan 29 10:50:44 2016 by ELM ver.2012-10-06 from 001__elm20151218_030327__dat00.bin

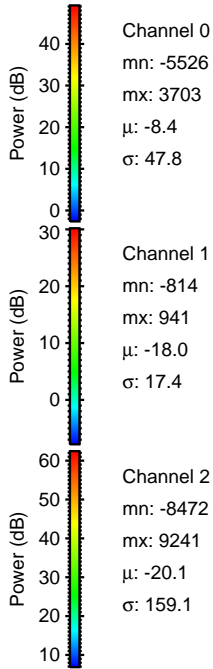
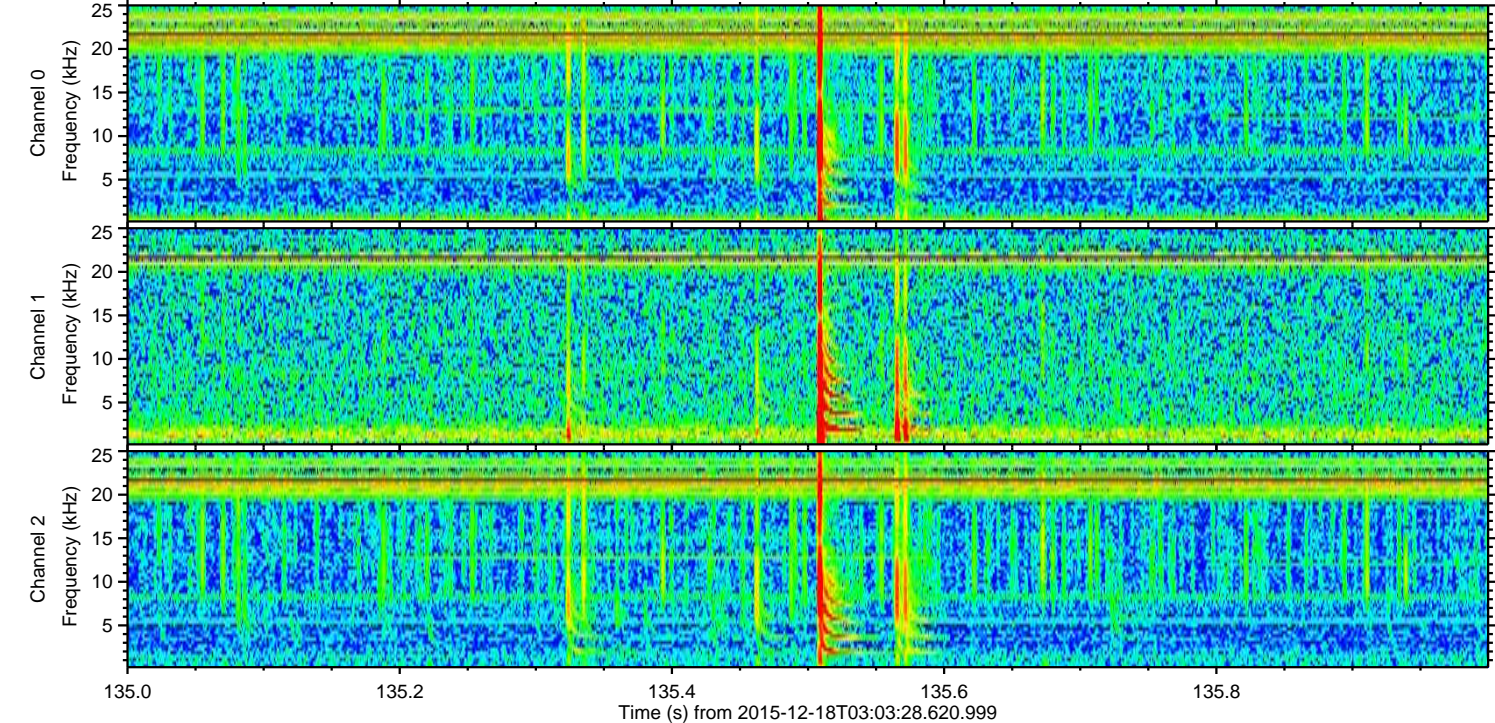
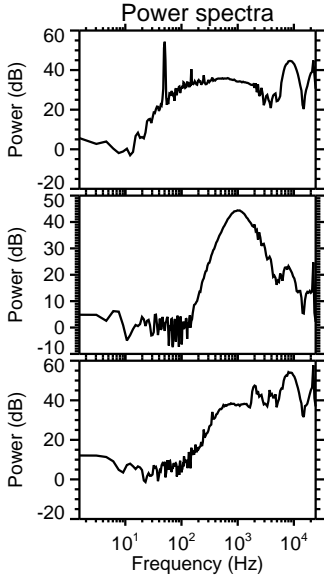
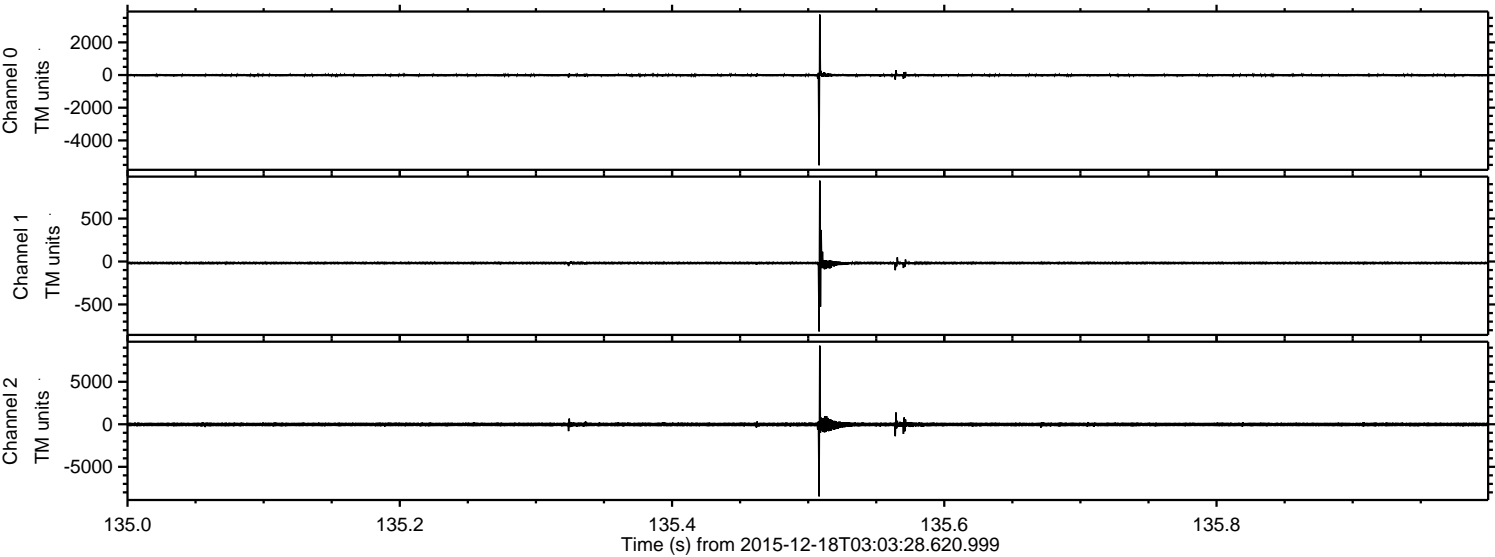

Processed Fri Jan 29 10:50:45 2016 by ELM ver.2012-10-06 from 001__elm20151218_030327__dat00.bin

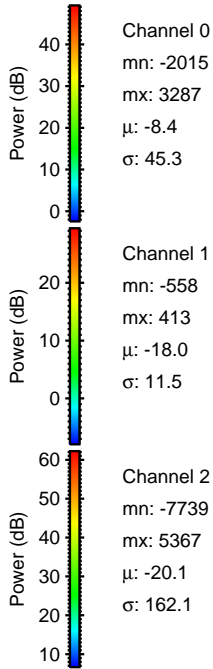
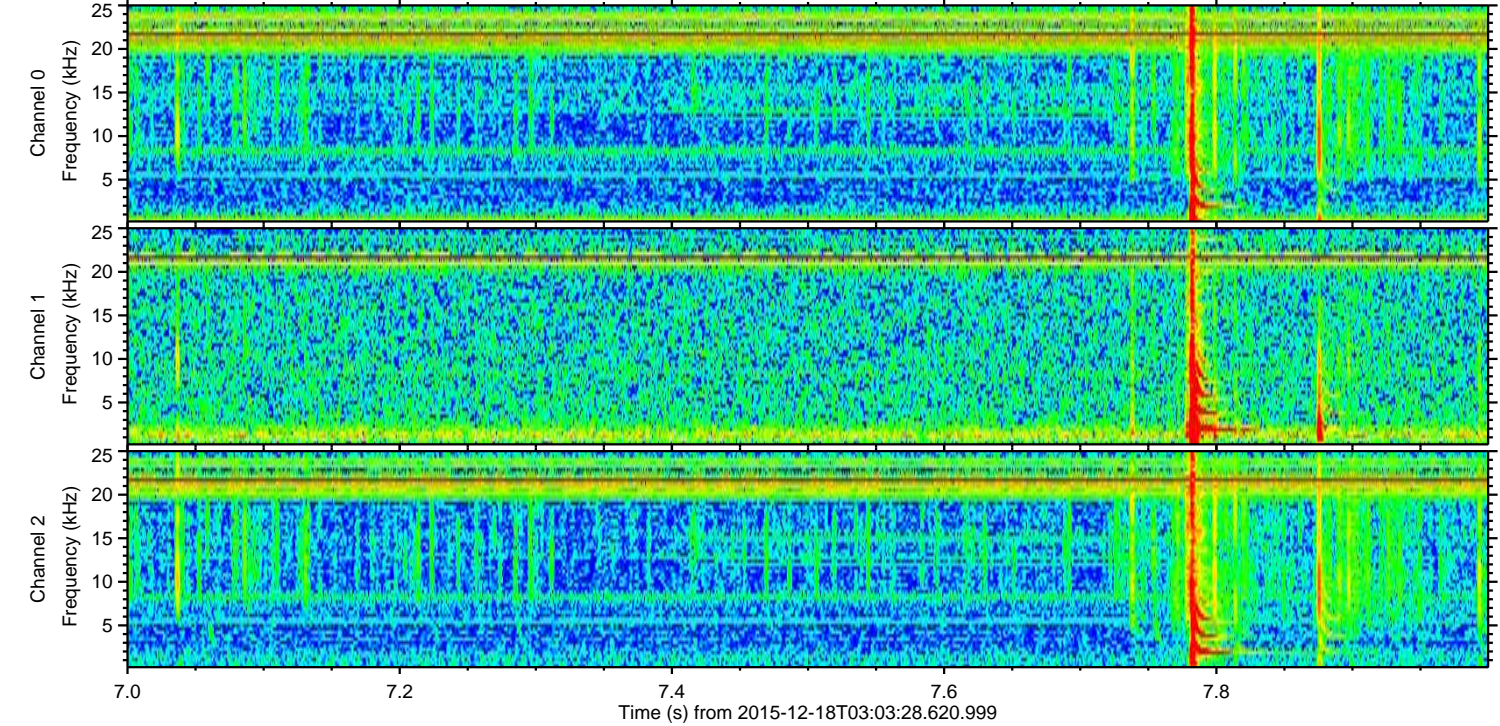
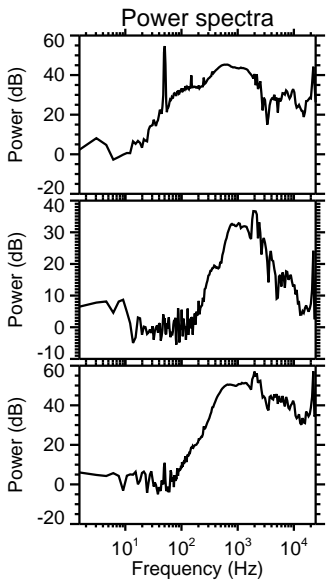
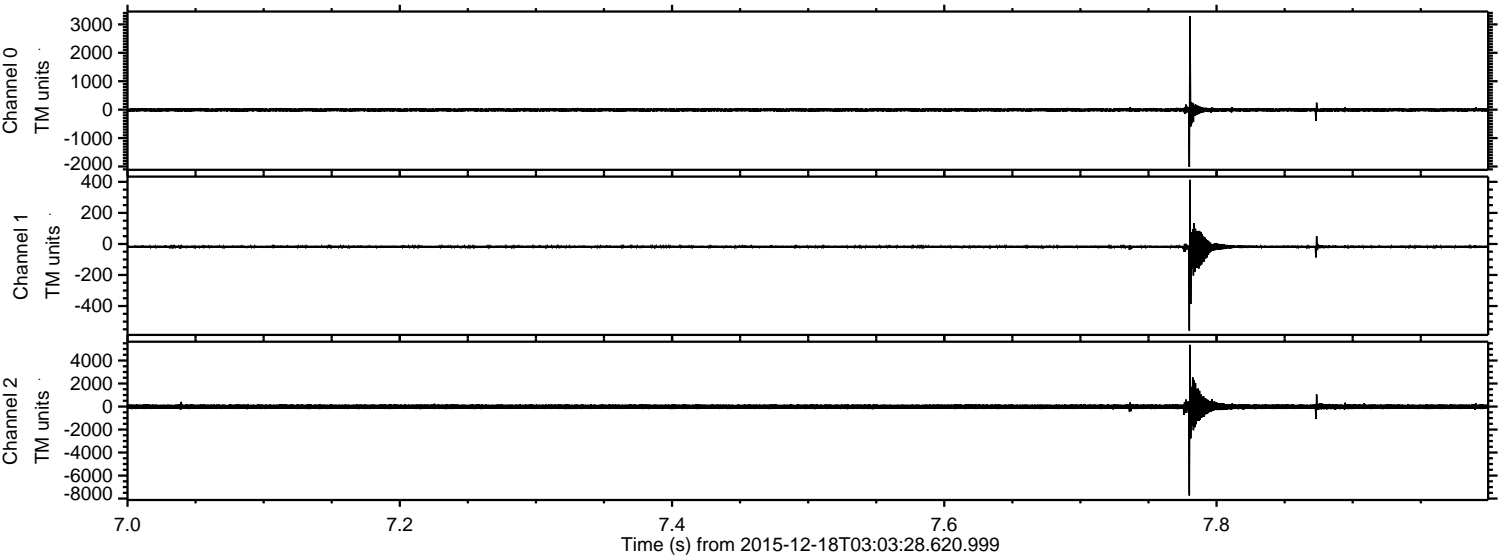

ELMAVAN 3D WAVEFORMS (Measured data sampled at 50 kHz) 51000 packets of 144 samples from 2015-12-18T03:03:28.620.999. Part 120/147

Processed Fri Jan 29 10:50:46 2016 by ELM ver.2012-10-06 from 001__elm20151218_030327__dat00.bin

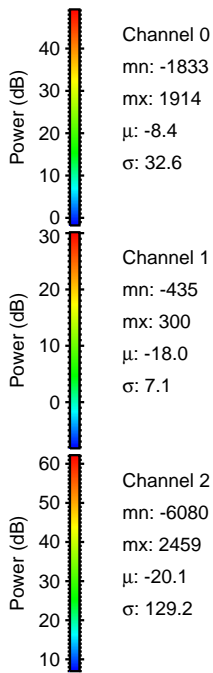
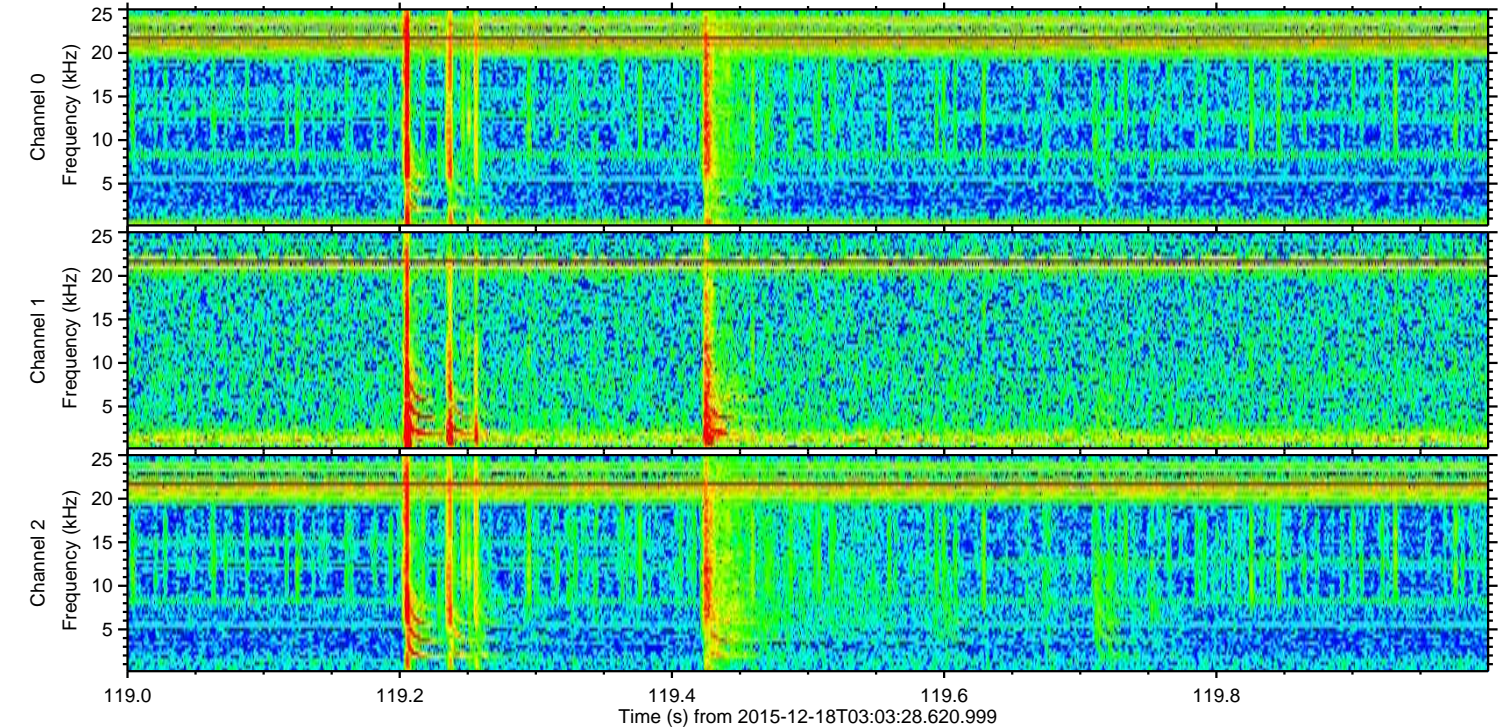
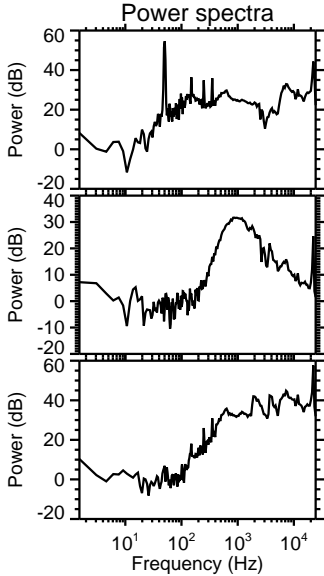
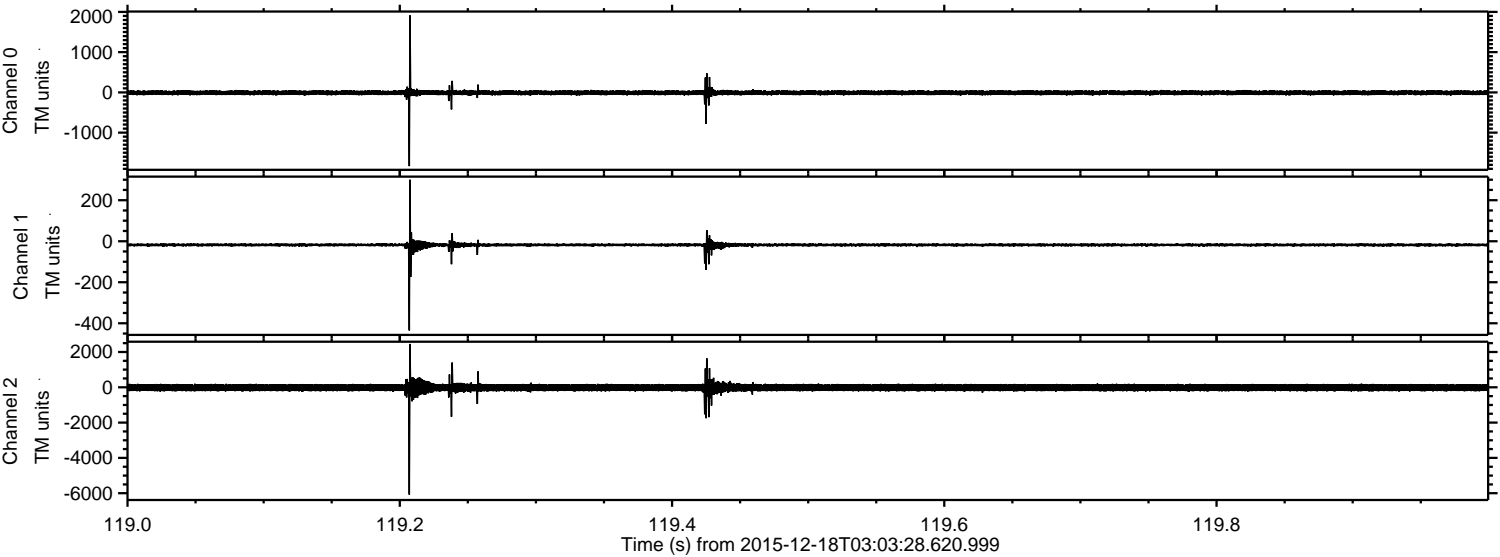

Processed Fri Jan 29 10:50:47 2016 by ELM ver.2012-10-06 from 001__elm20151218_030327__dat00.bin

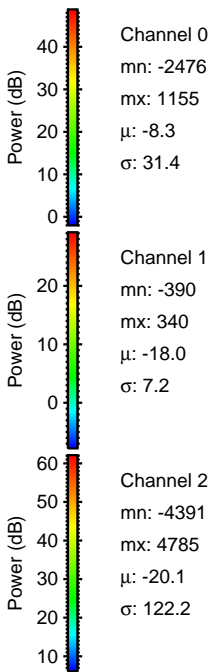
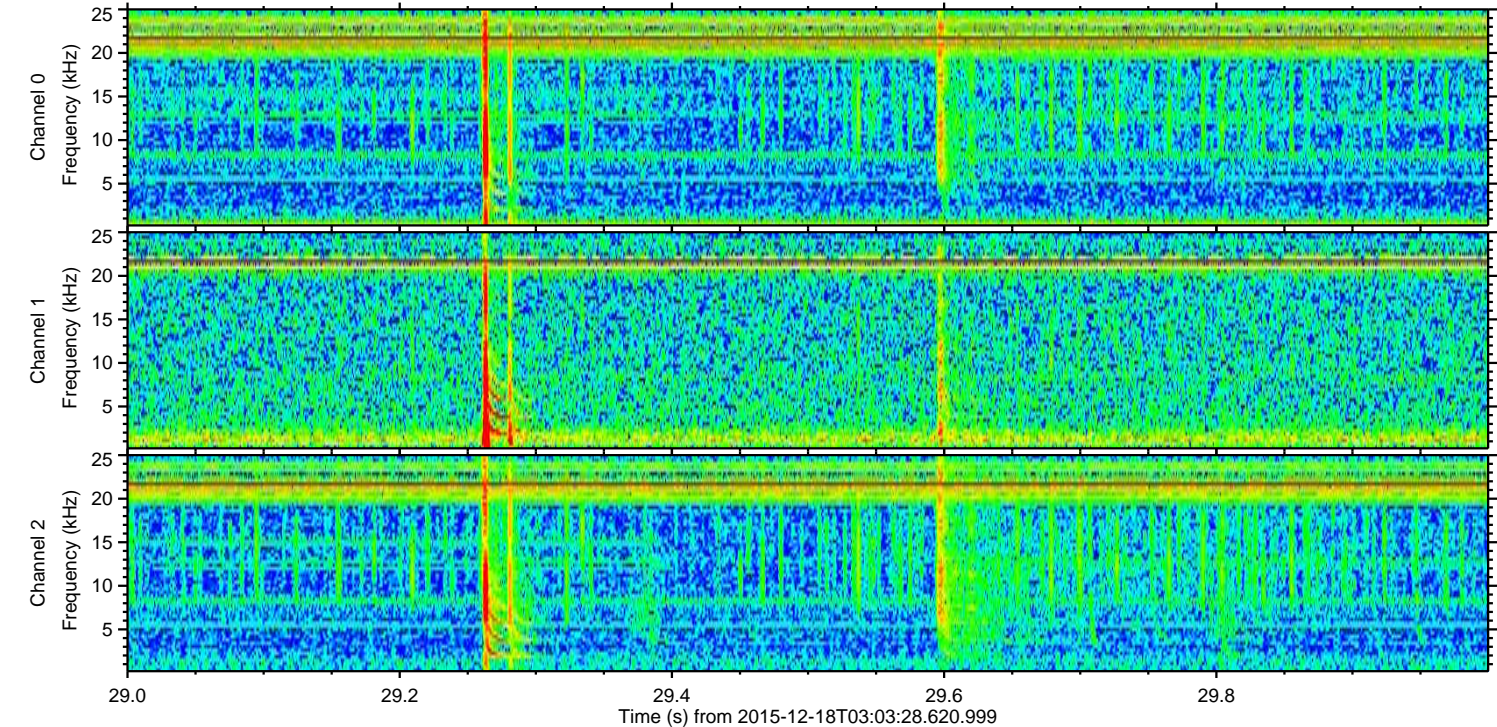
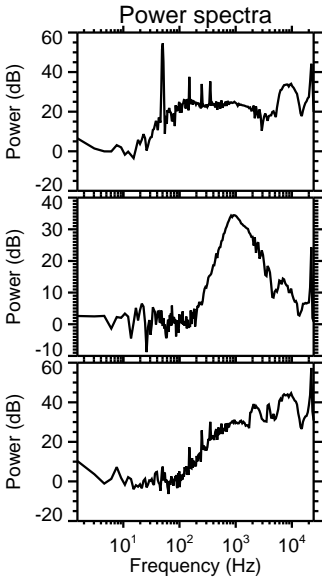
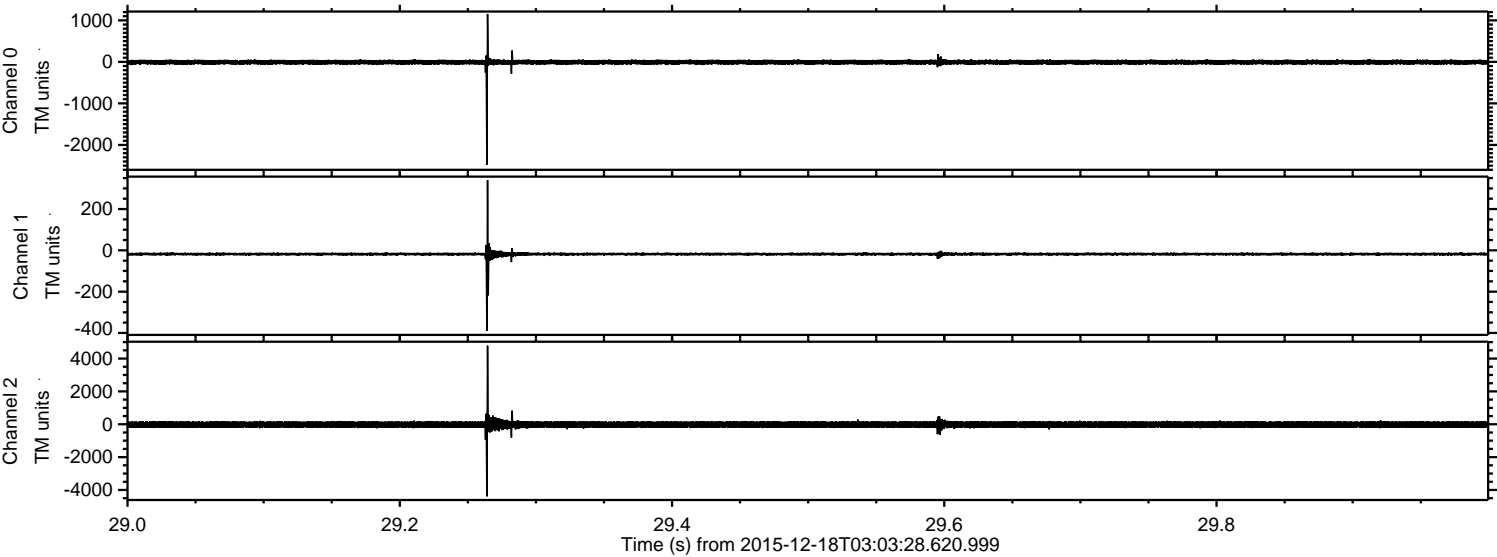

ELMAVAN 3D WAVEFORMS (Measured data sampled at 50 kHz) 51000 packets of 144 samples from 2015-12-18T03:03:28.620.999. Part 106/147

Processed Fri Jan 29 10:50:48 2016 by ELM ver.2012-10-06 from 001__elm20151218_030327__dat00.bin

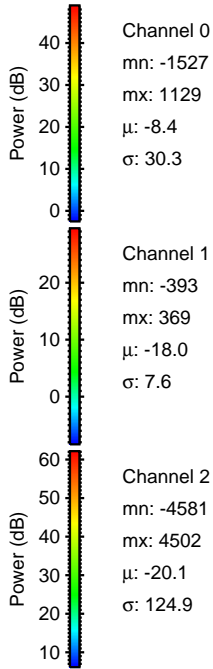
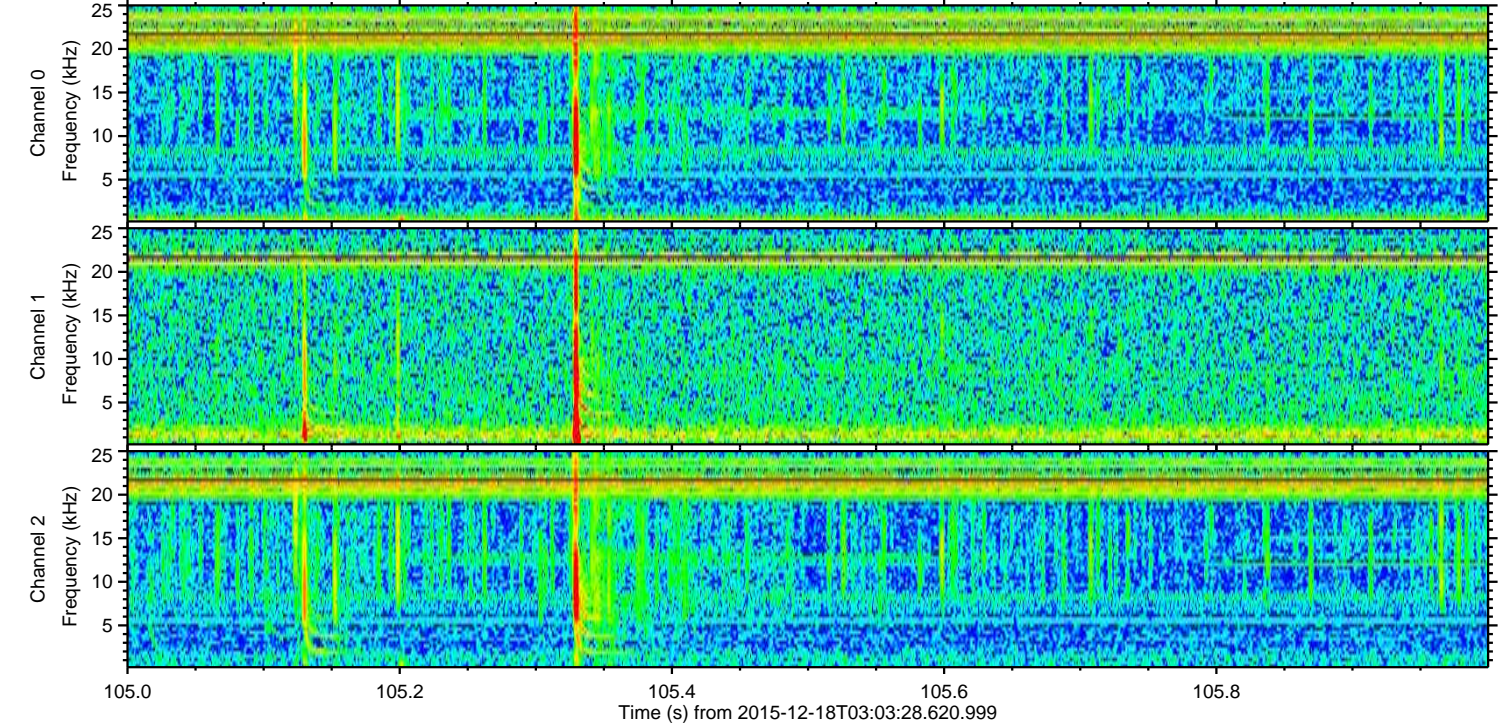
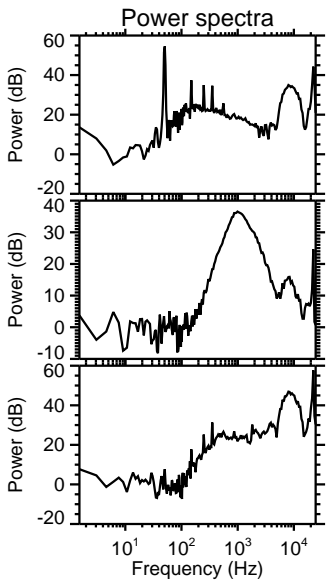
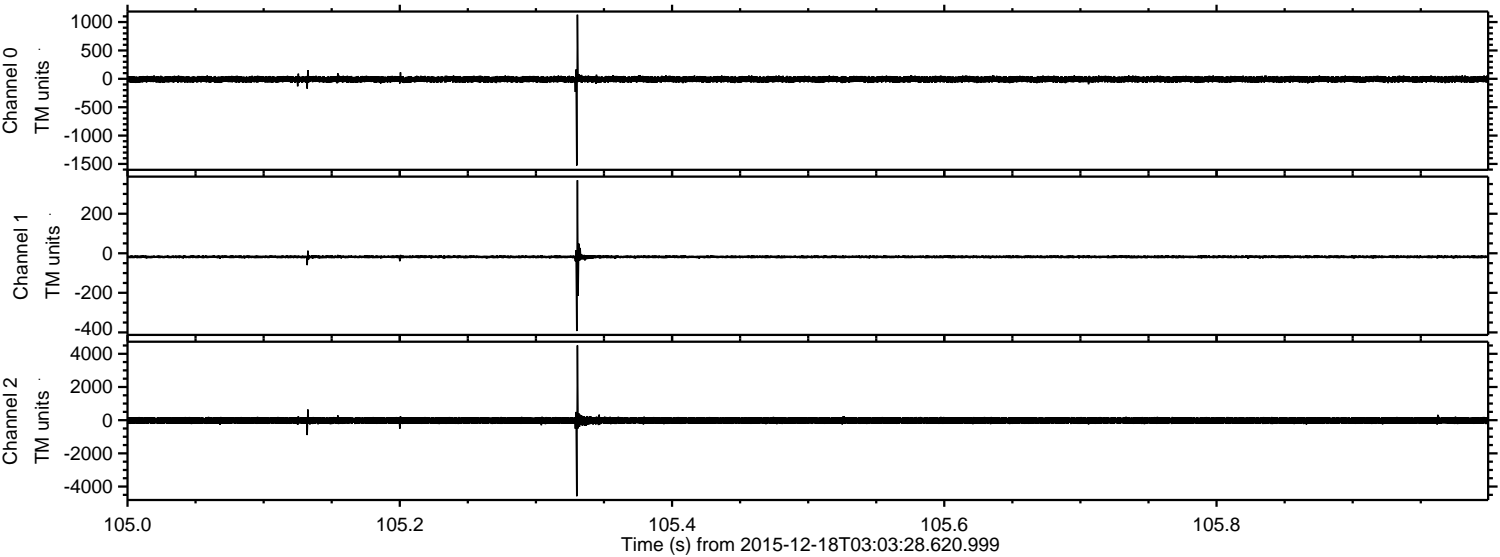

Processed Fri Jan 29 10:50:49 2016 by ELM ver.2012-10-06 from 001__elm20151218_030327__dat00.bin

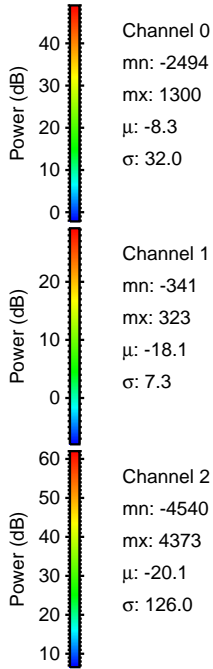
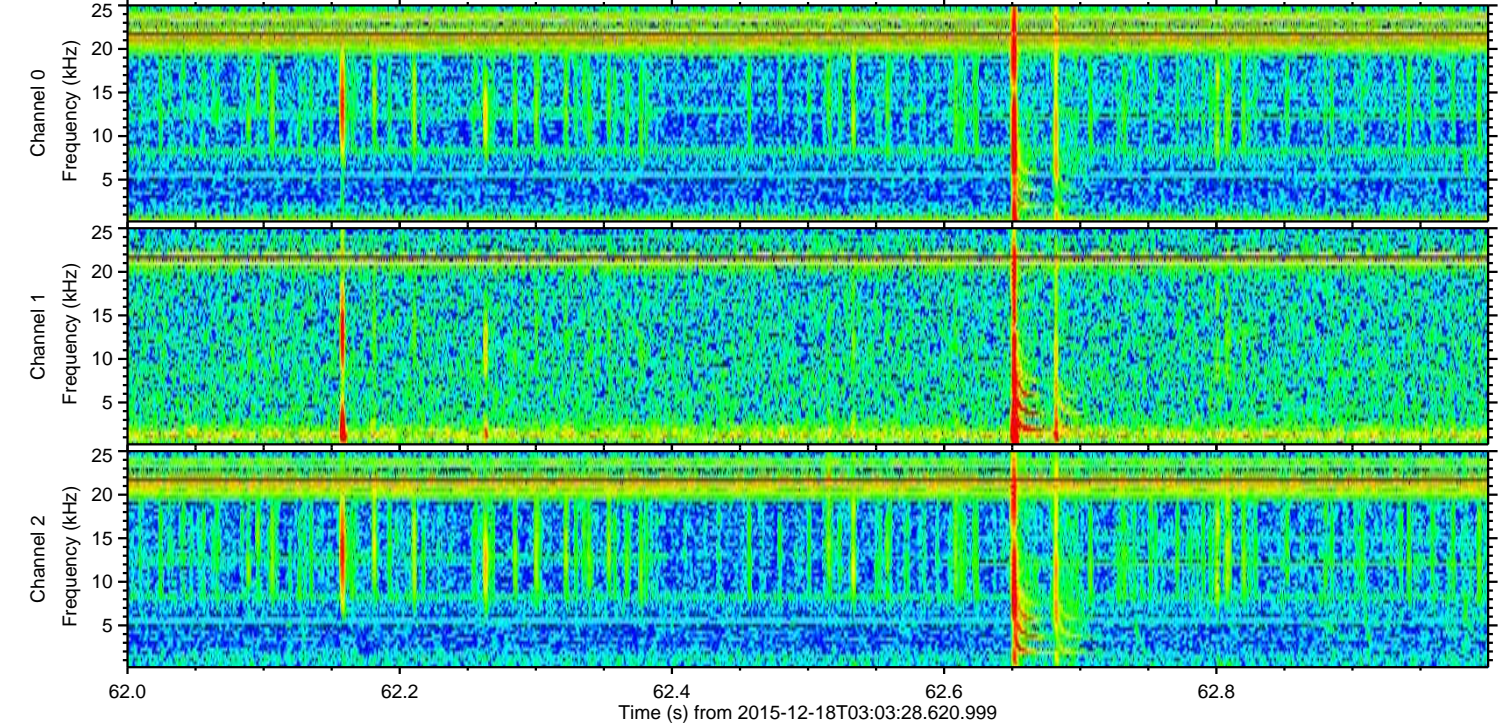
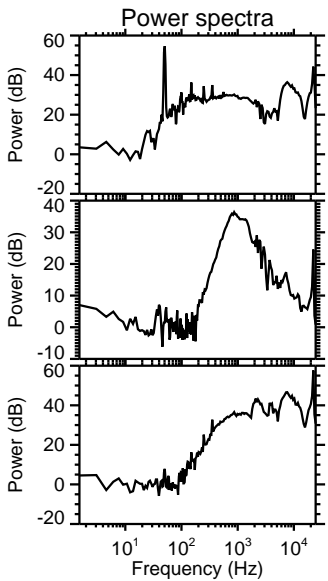
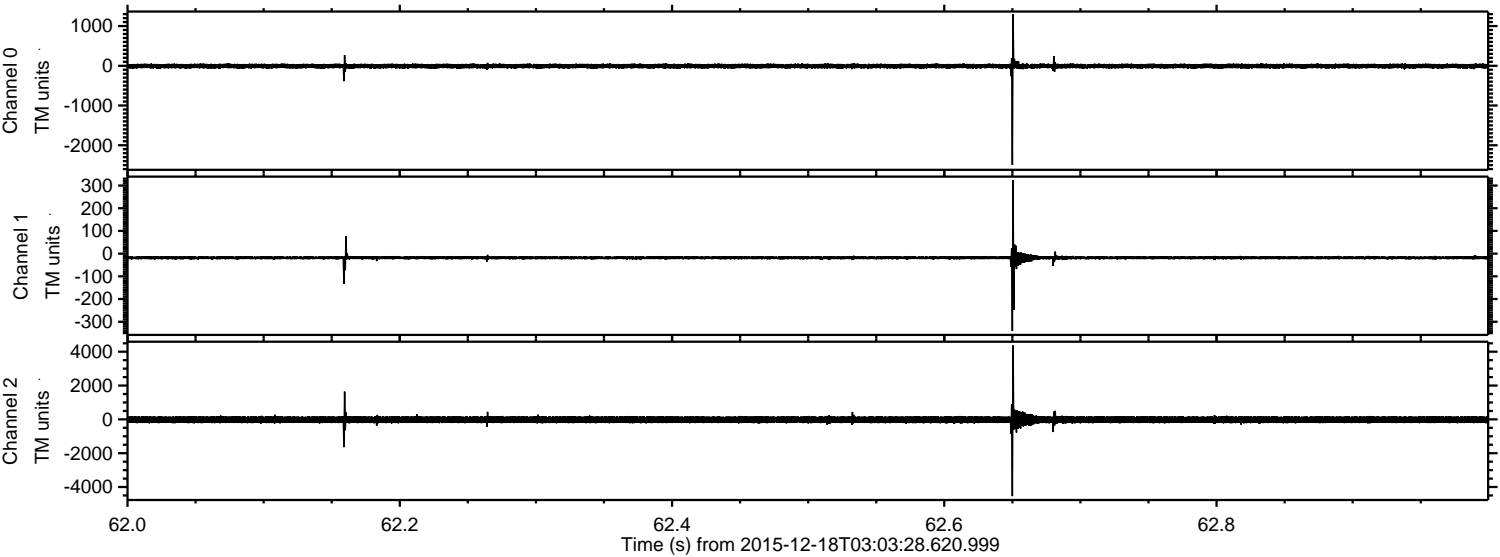

Processed Fri Jan 29 10:50:50 2016 by ELM ver.2012-10-06 from 001__elm20151218_030327__dat00.bin

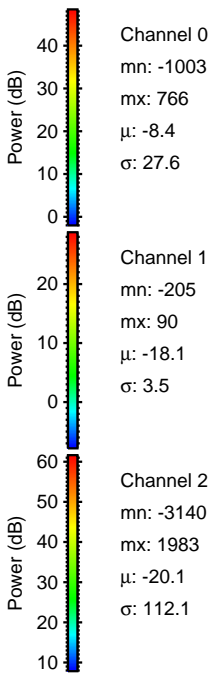
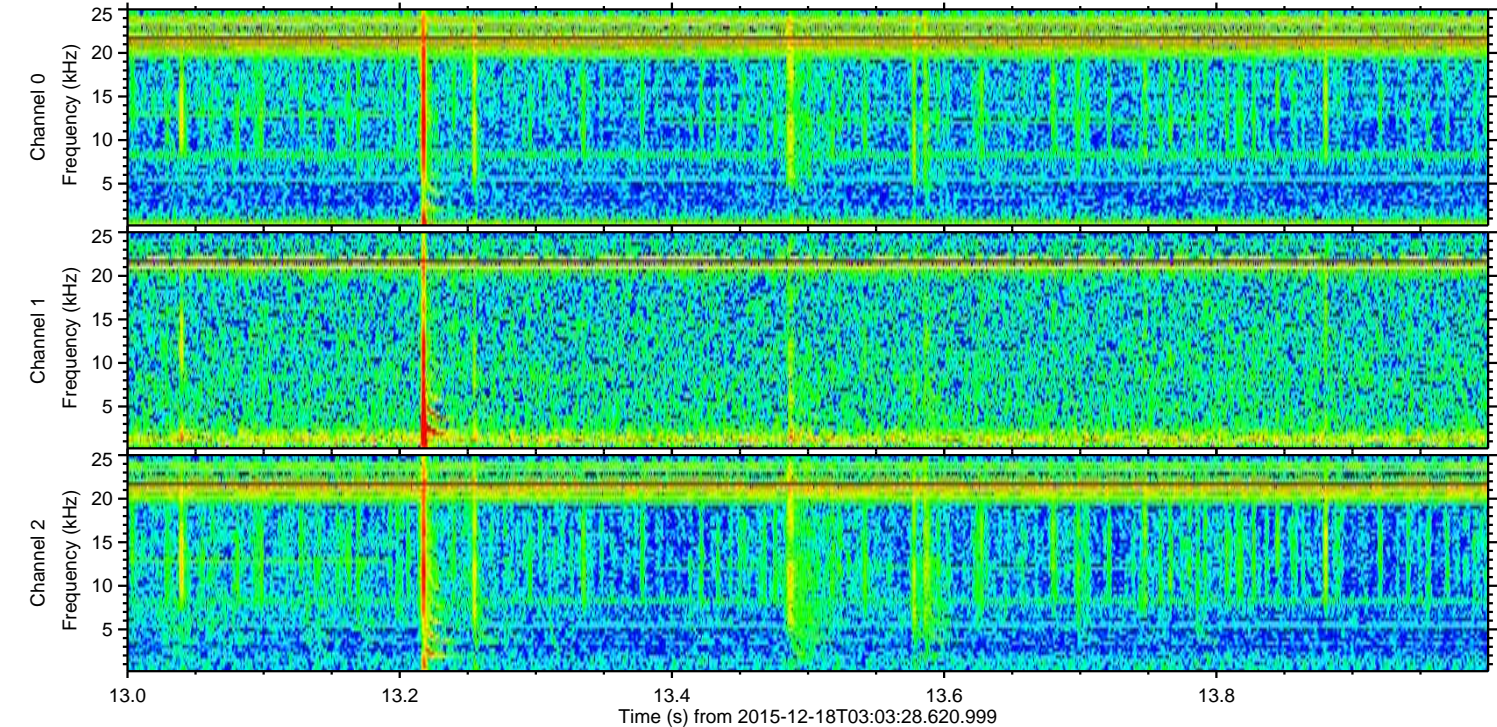
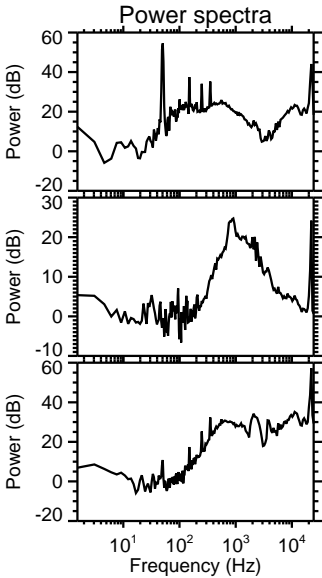
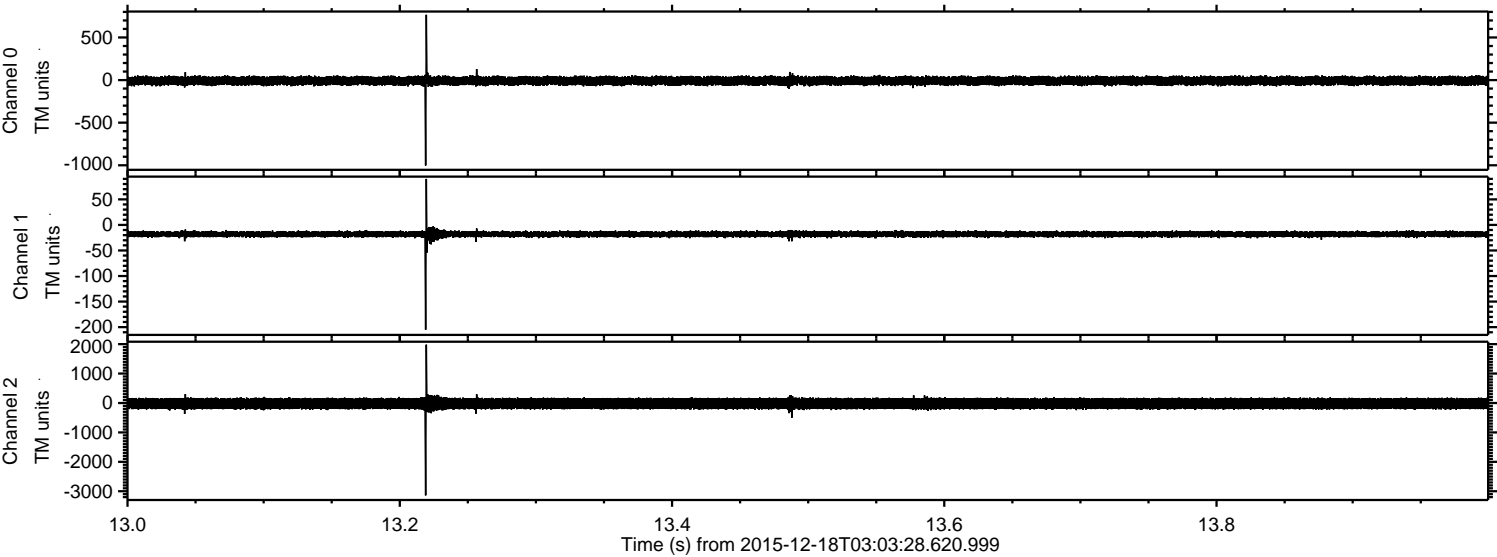

Channel 0
mn: -1003
mx: 766
 μ : -8.4
 σ : 27.6

Channel 1
mn: -205
mx: 90
 μ : -18.1
 σ : 3.5

Channel 2
mn: -3140
mx: 1983
 μ : -20.1
 σ : 112.1

Processed Fri Jan 29 10:50:51 2016 by ELM ver.2012-10-06 from 001__elm20151218_030327__dat00.bin

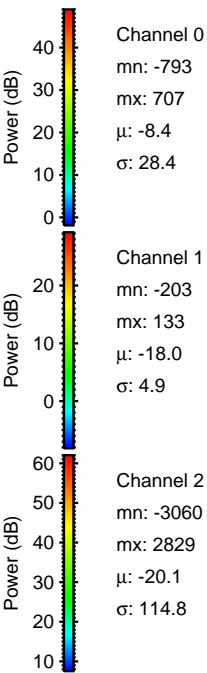
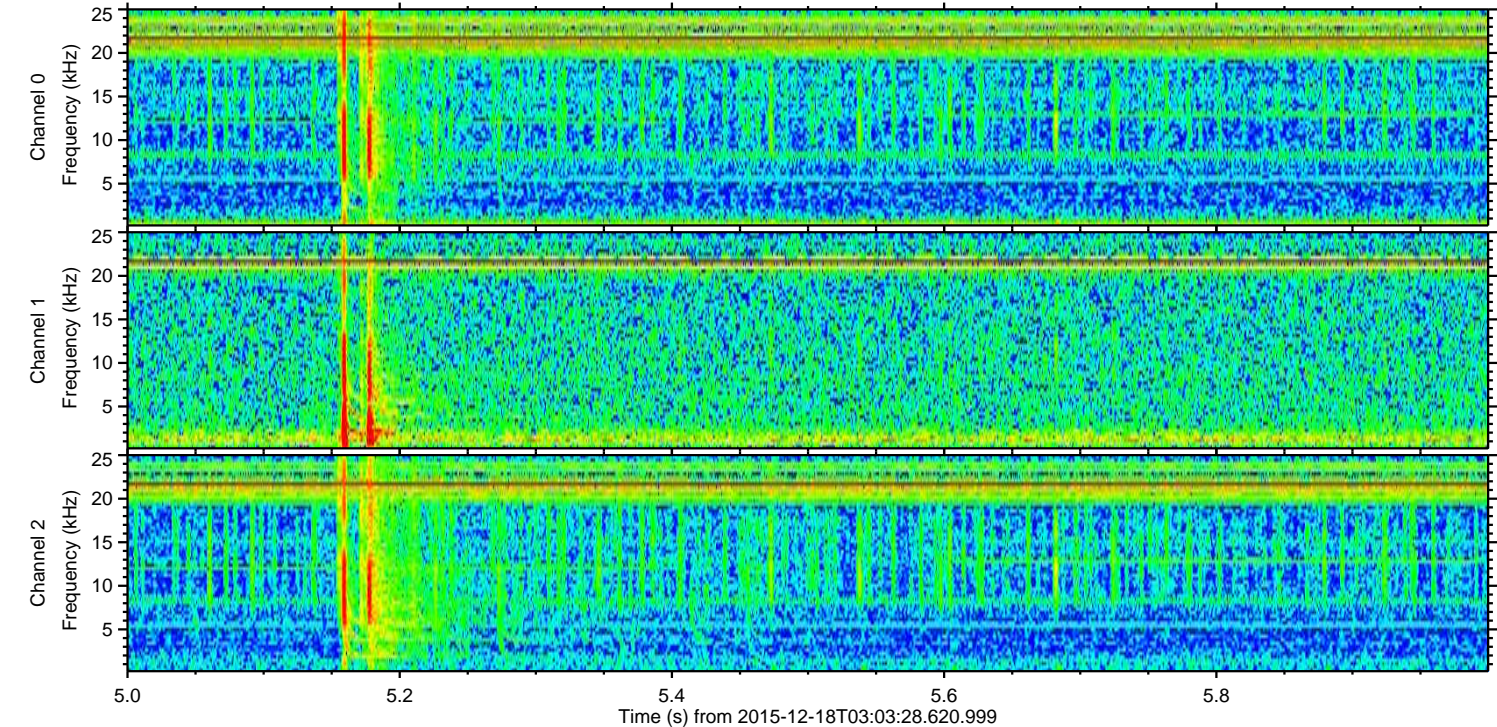
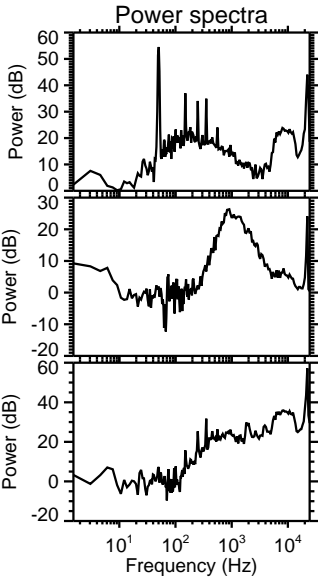
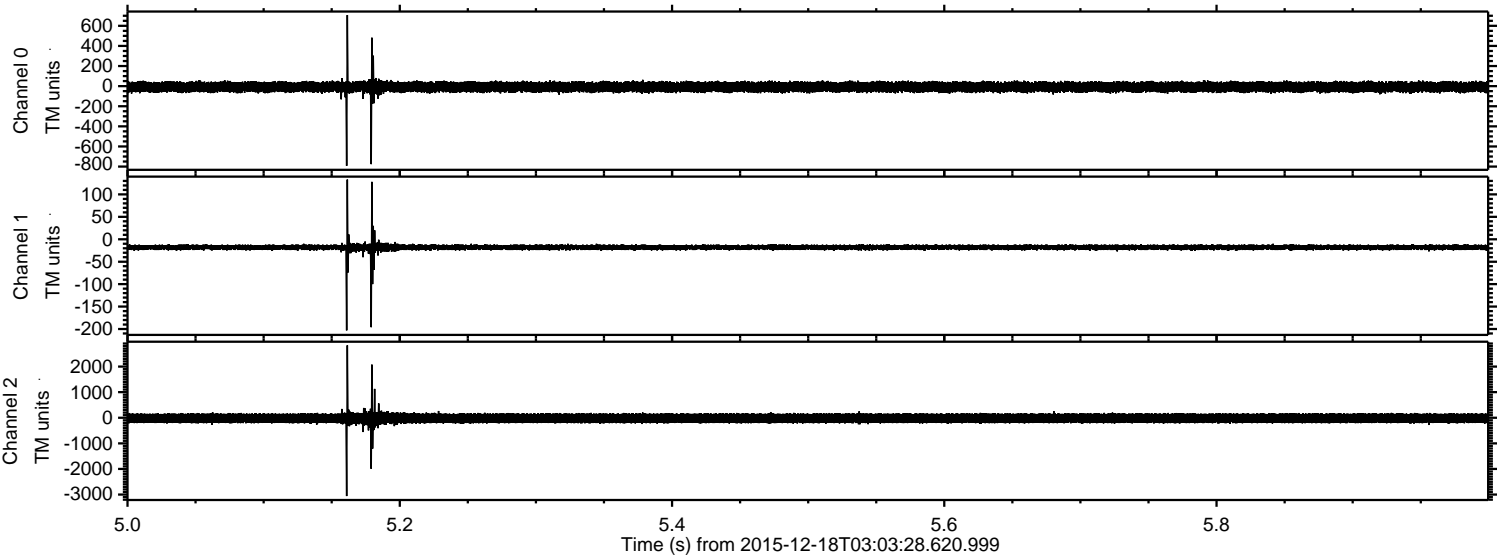

Processed Fri Jan 29 10:50:52 2016 by ELM ver.2012-10-06 from 001__elm20151218_030327__dat00.bin

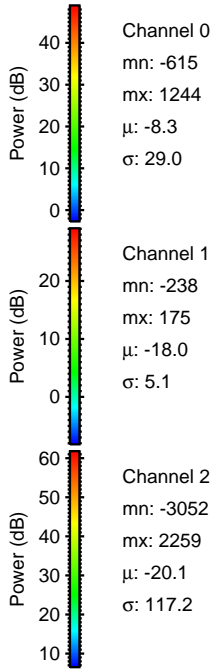
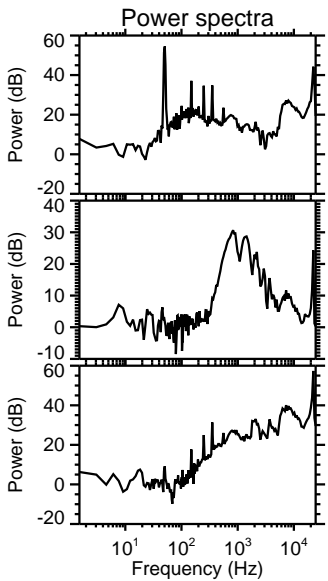
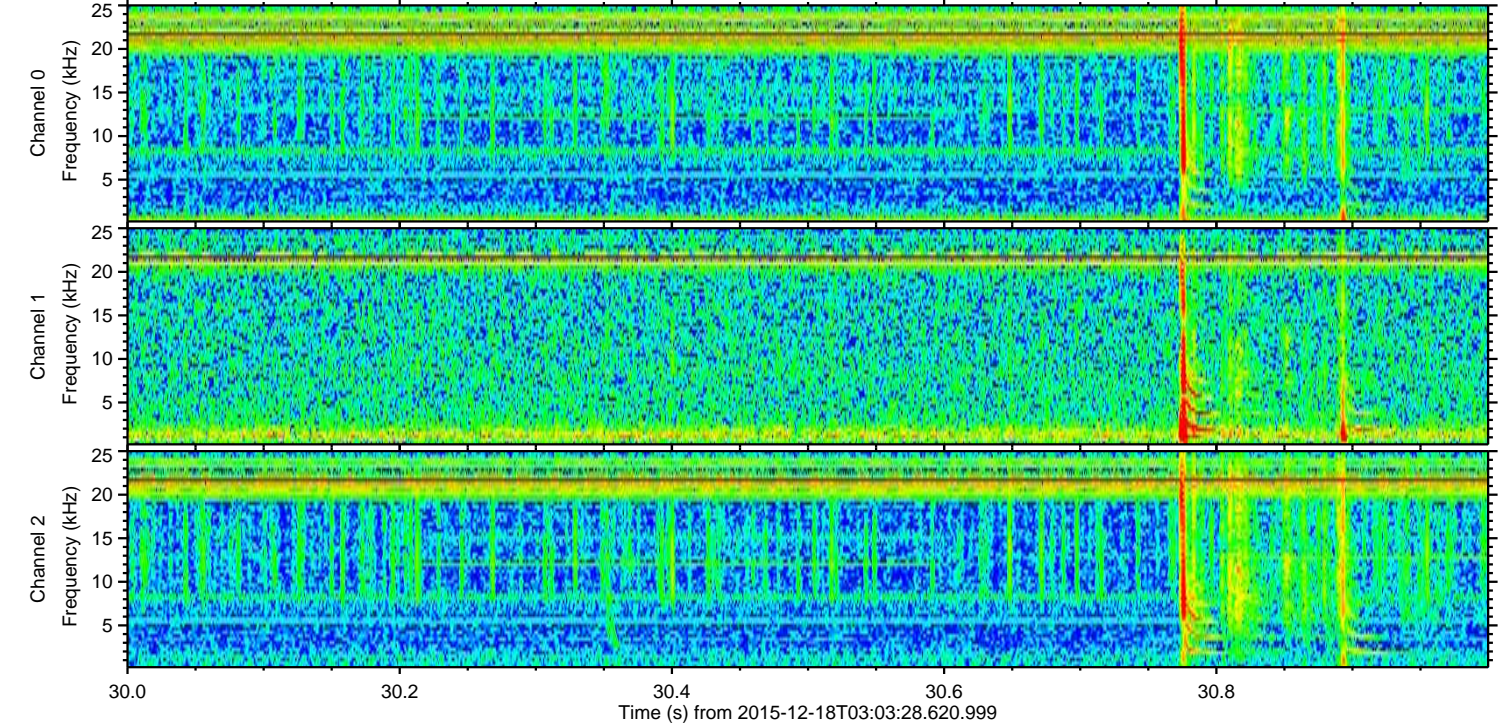
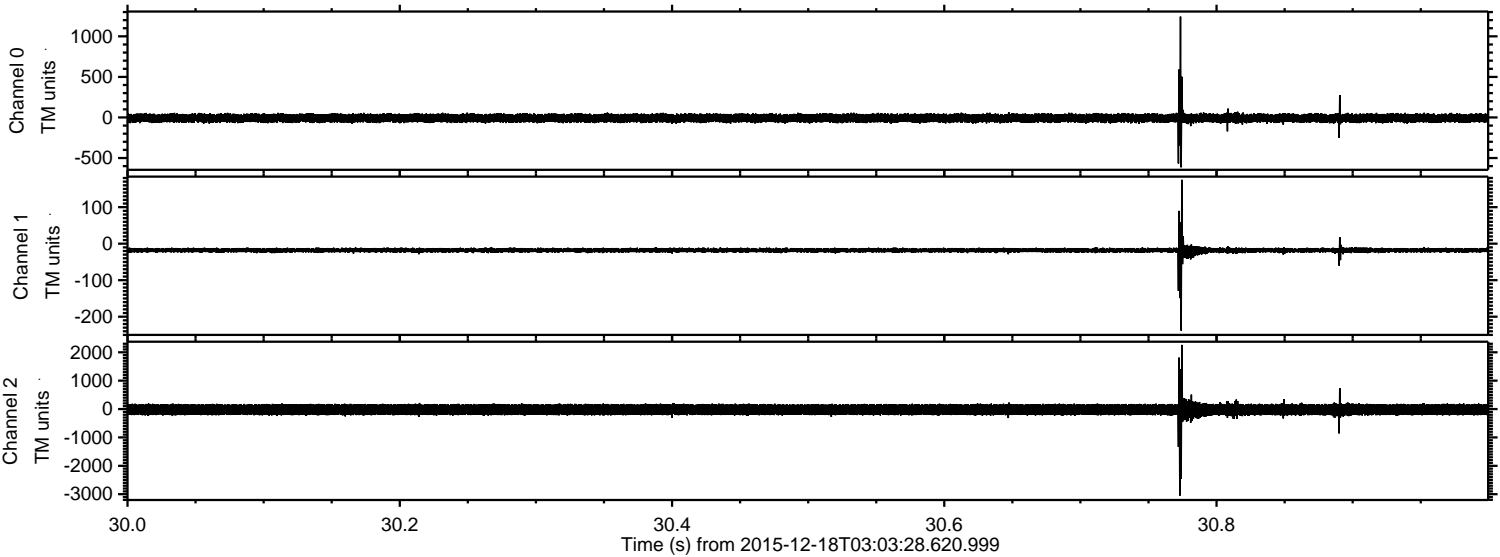

Processed Fri Jan 29 10:50:53 2016 by ELM ver.2012-10-06 from 001__elm20151218_030327__dat00.bin

