

# ELMAVAN 3D WAVEFORMS (Measured data sampled at 50 kHz) 51000 packets of 144 samples from 2015-12-18T02:43:27.799.000.

Processed Fri Jan 29 10:46:00 2016 by ELM ver.2012-10-06 from 001\_\_elm20151218\_024326\_\_dat00.bin

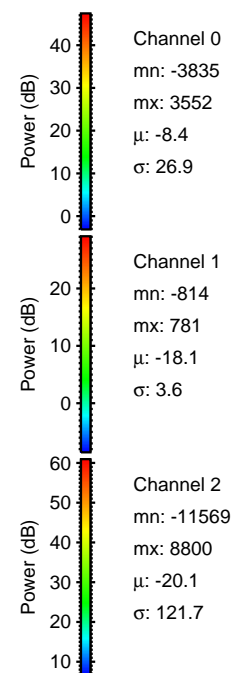

Processed Fri Jan 29 10:46:13 2016 by ELM ver.2012-10-06 from 001\_\_elm20151218\_024326\_\_dat00.bin

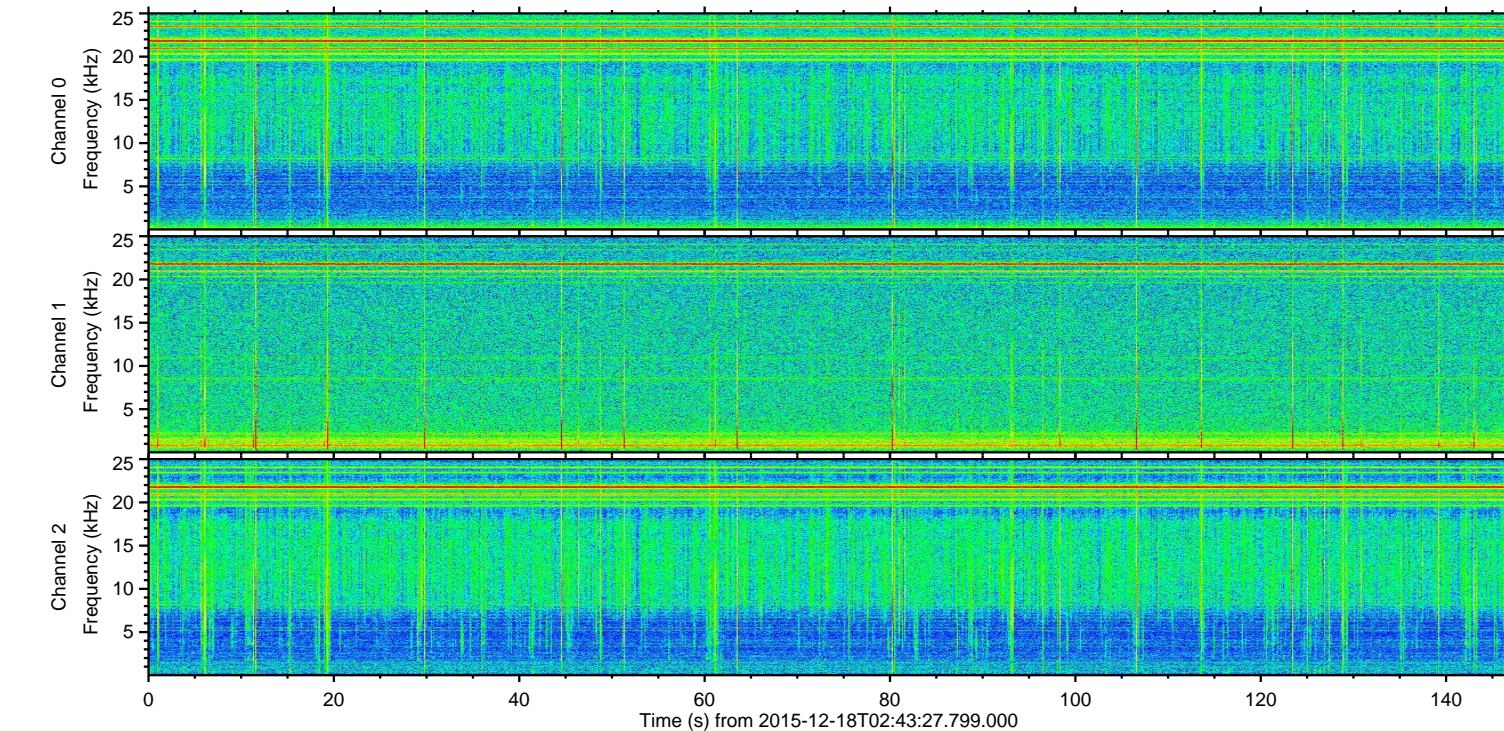
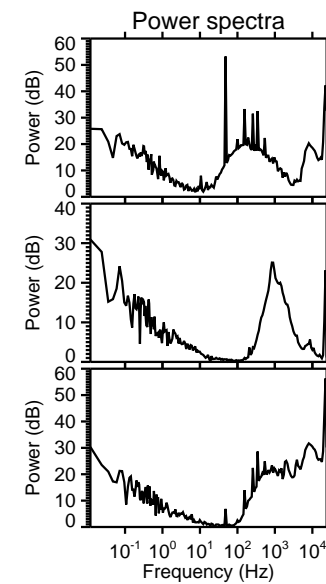
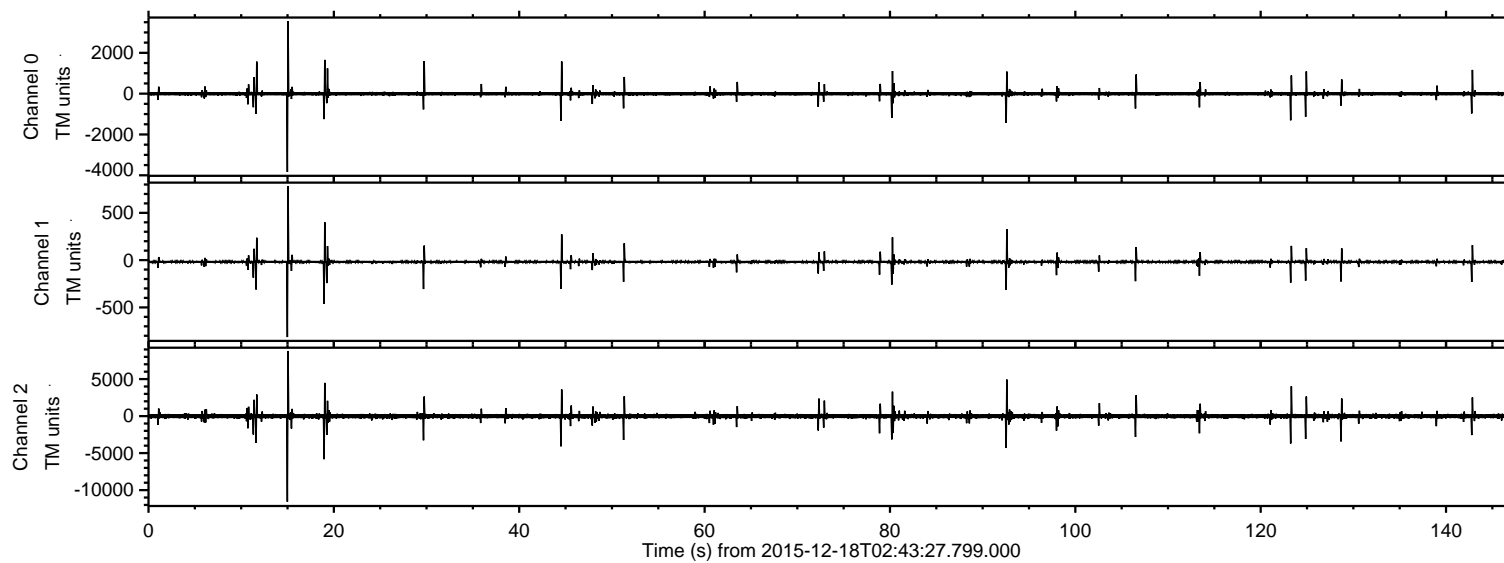
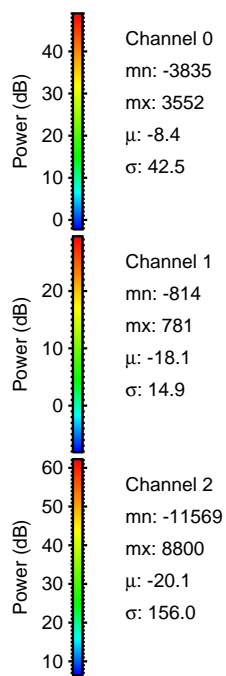
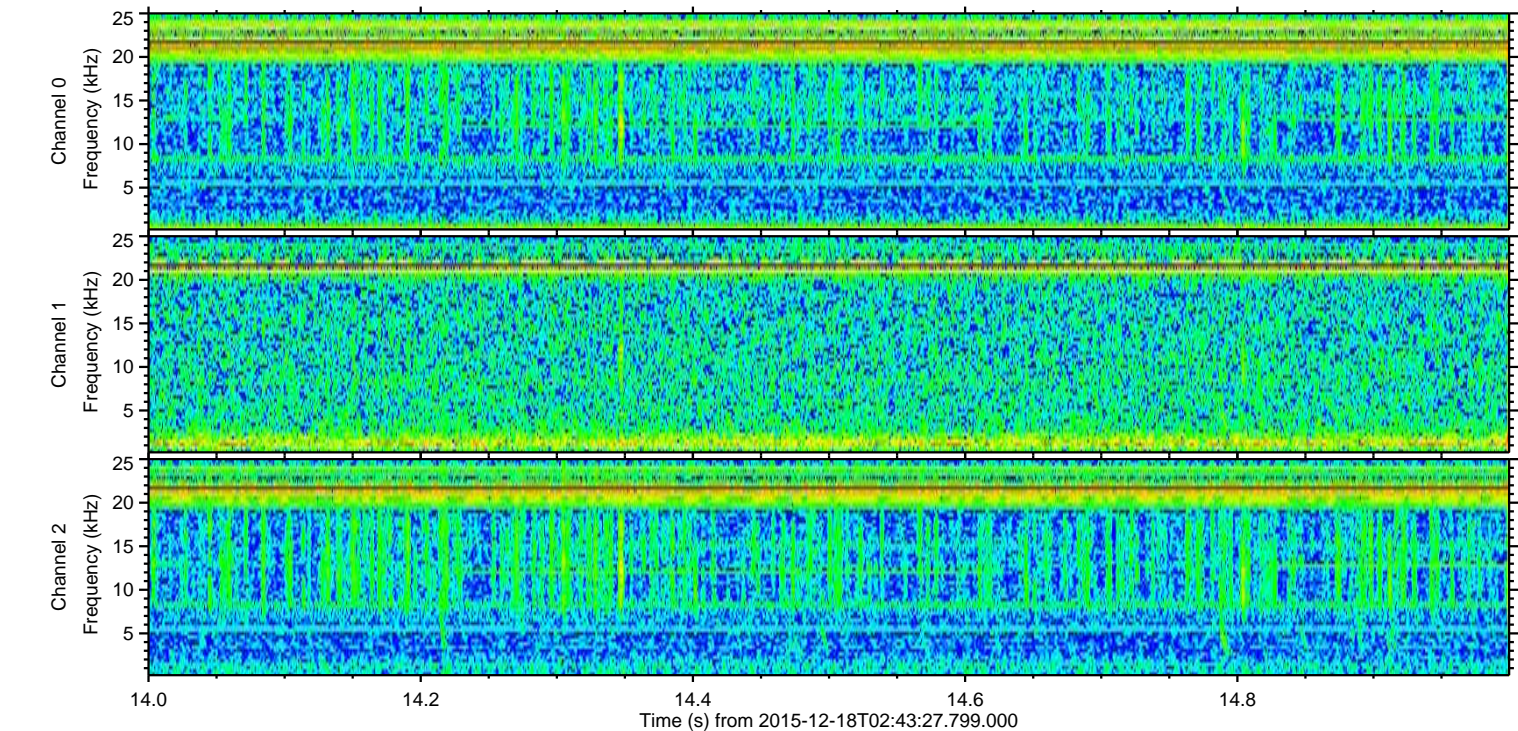
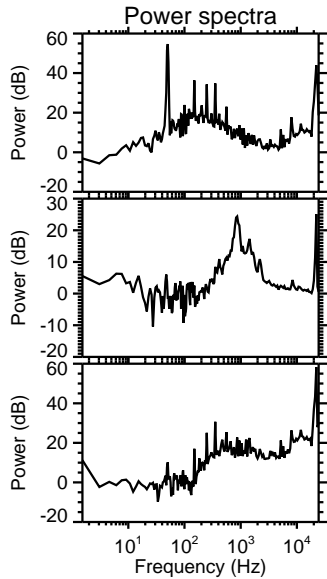
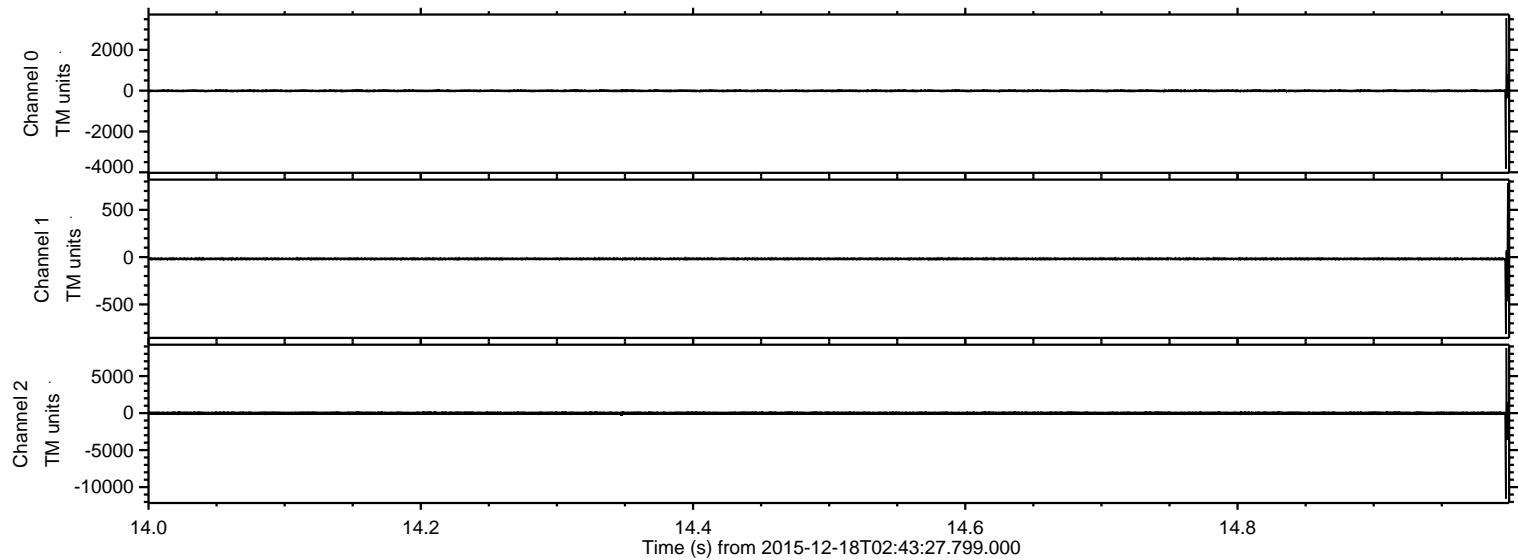

Processed Fri Jan 29 10:46:14 2016 by ELM ver.2012-10-06 from 001\_\_elm20151218\_024326\_\_dat00.bin

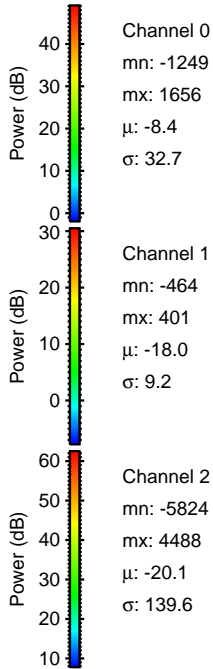
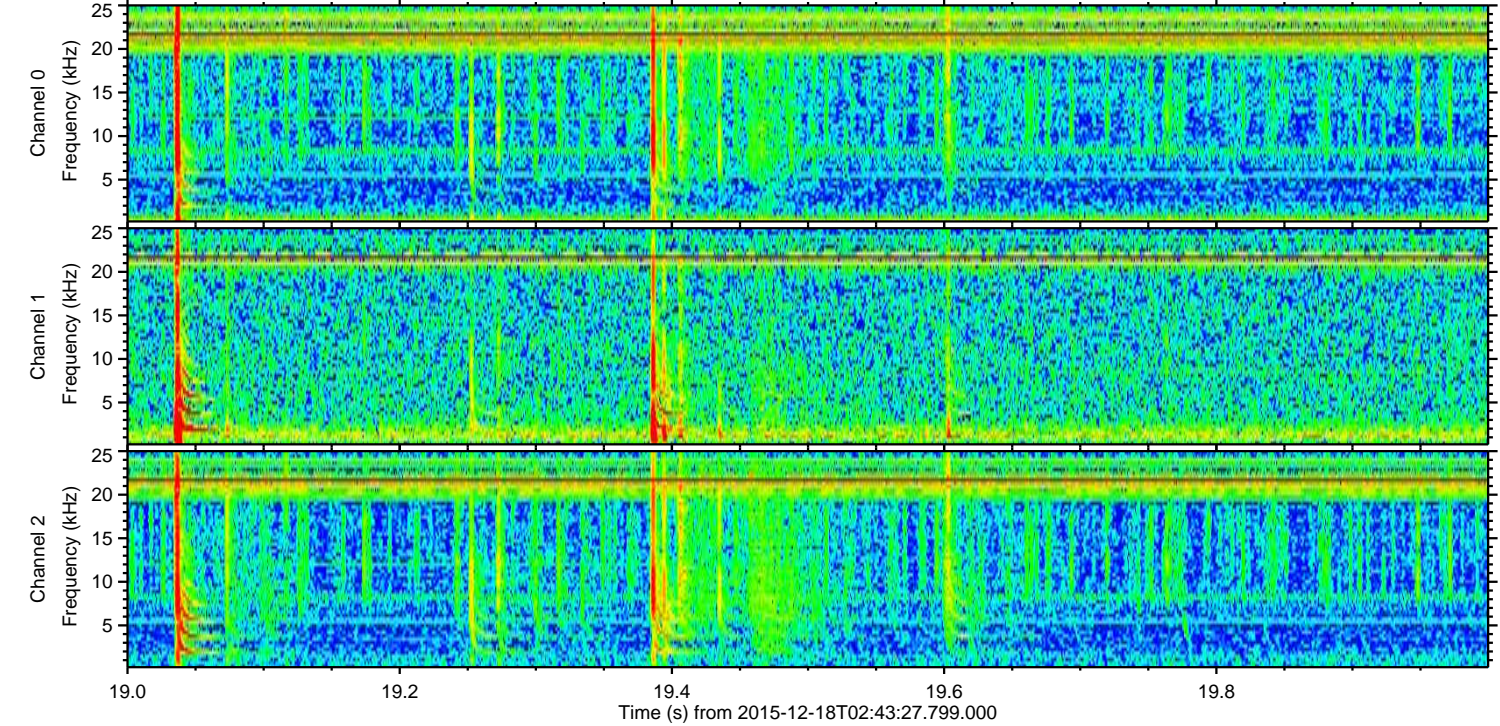
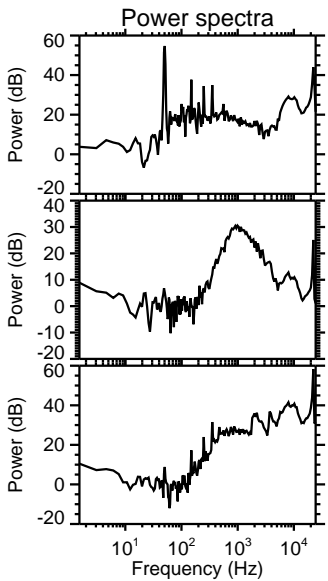
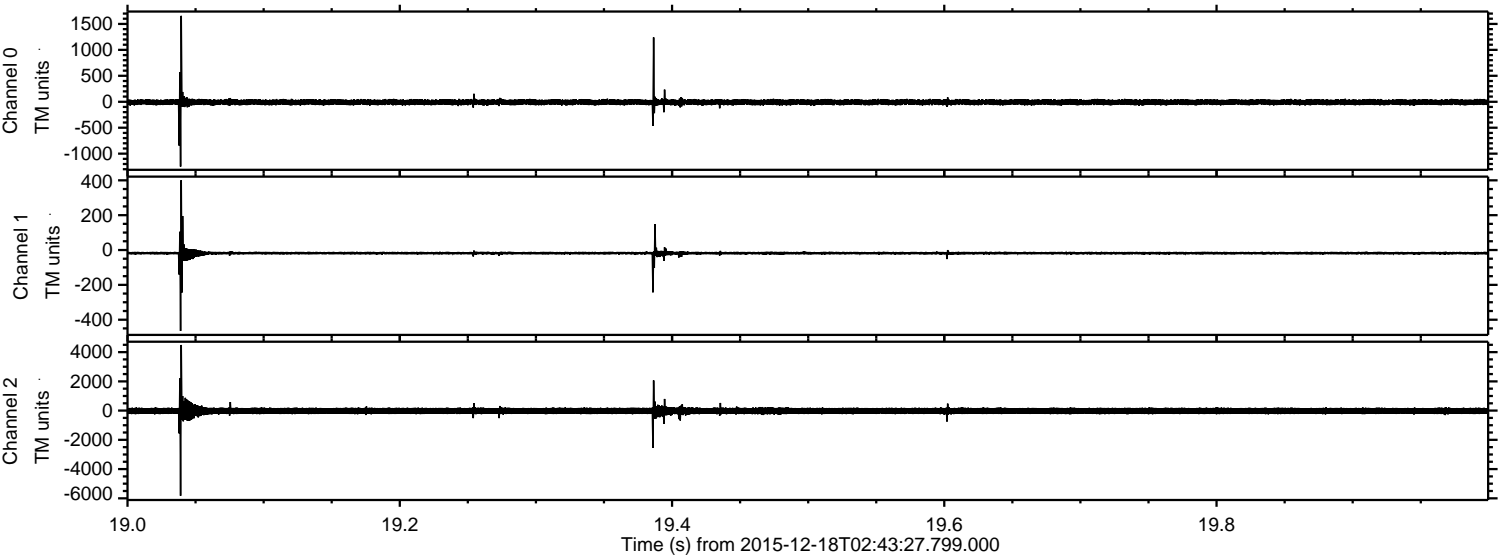

Processed Fri Jan 29 10:46:15 2016 by ELM ver.2012-10-06 from 001\_\_elm20151218\_024326\_\_dat00.bin

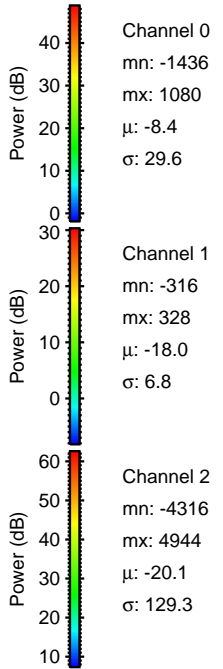
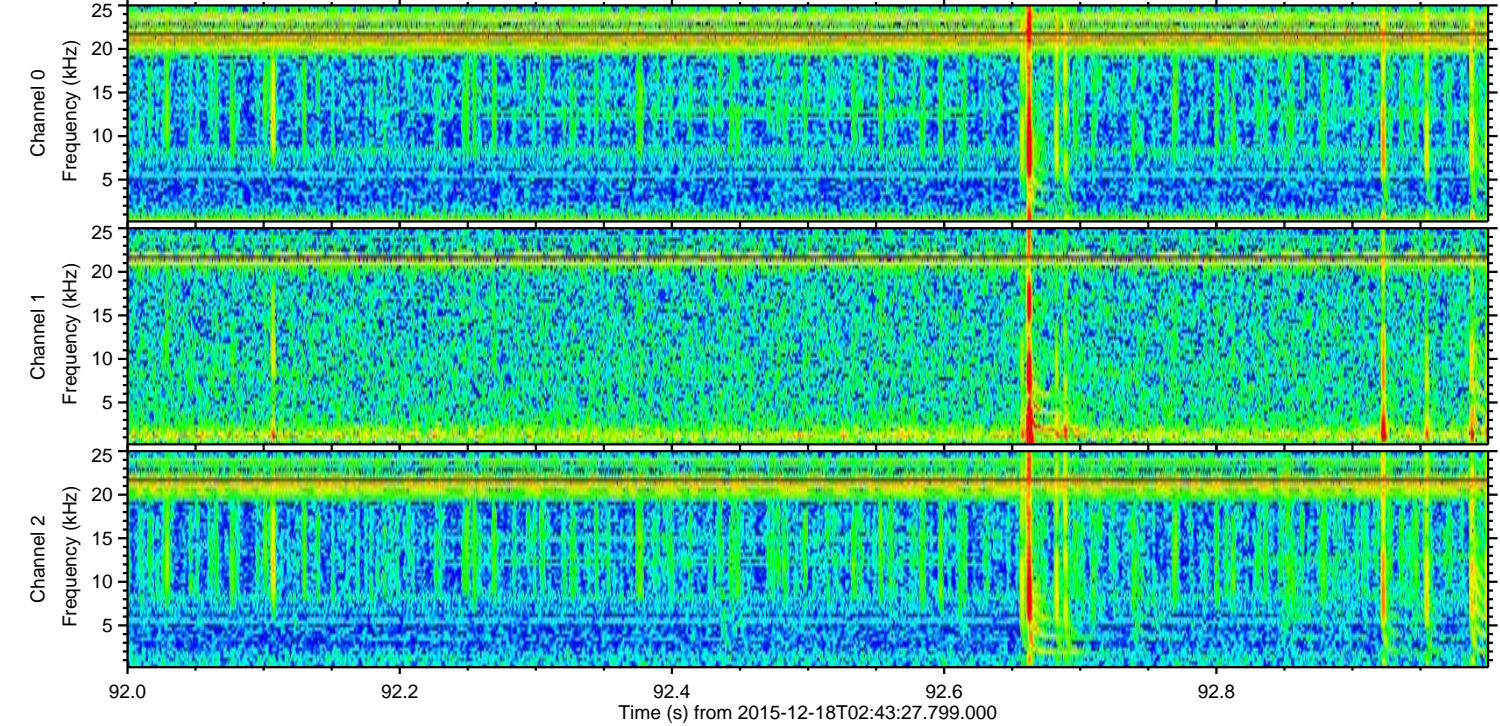
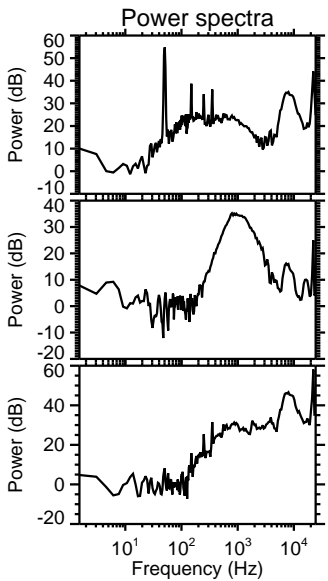
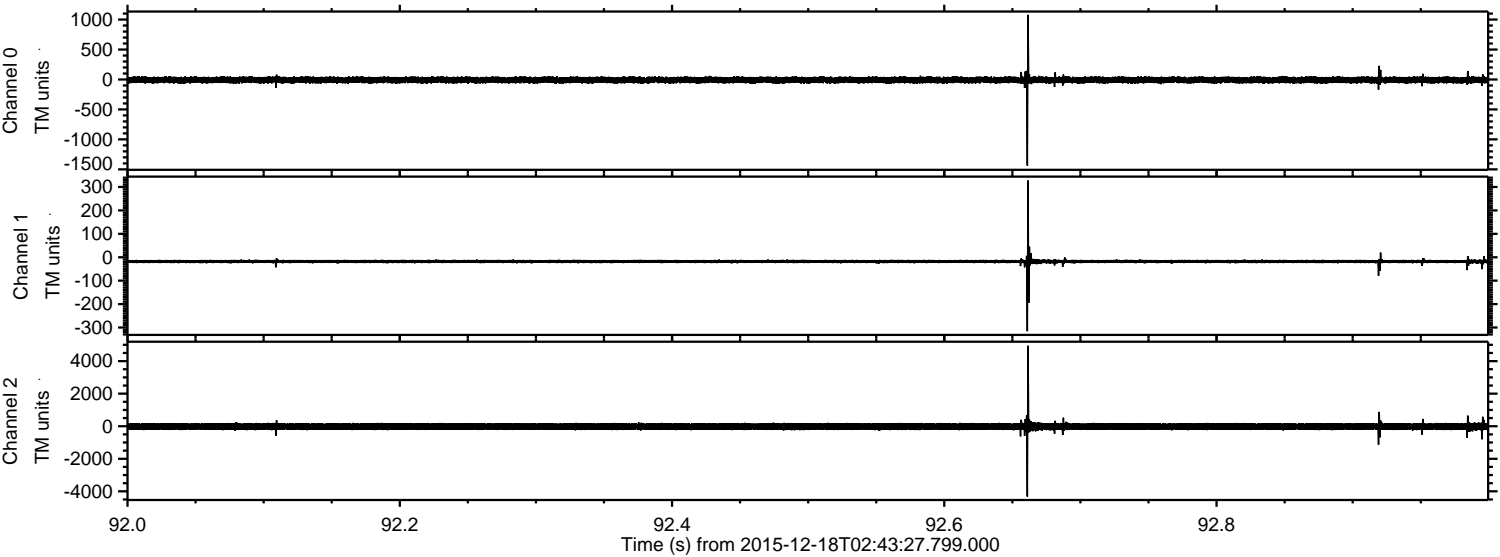

Processed Fri Jan 29 10:46:16 2016 by ELM ver.2012-10-06 from 001\_\_elm20151218\_024326\_\_dat00.bin

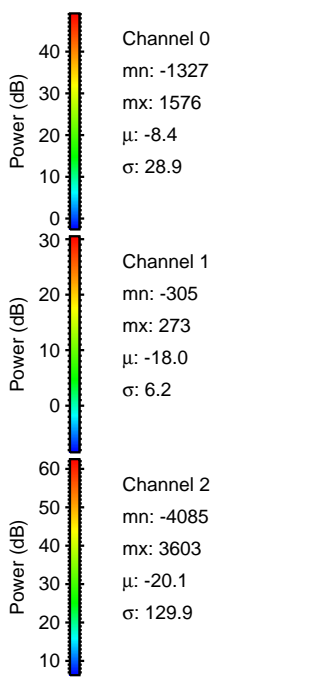
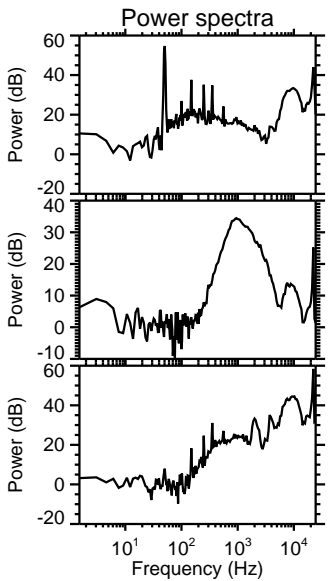
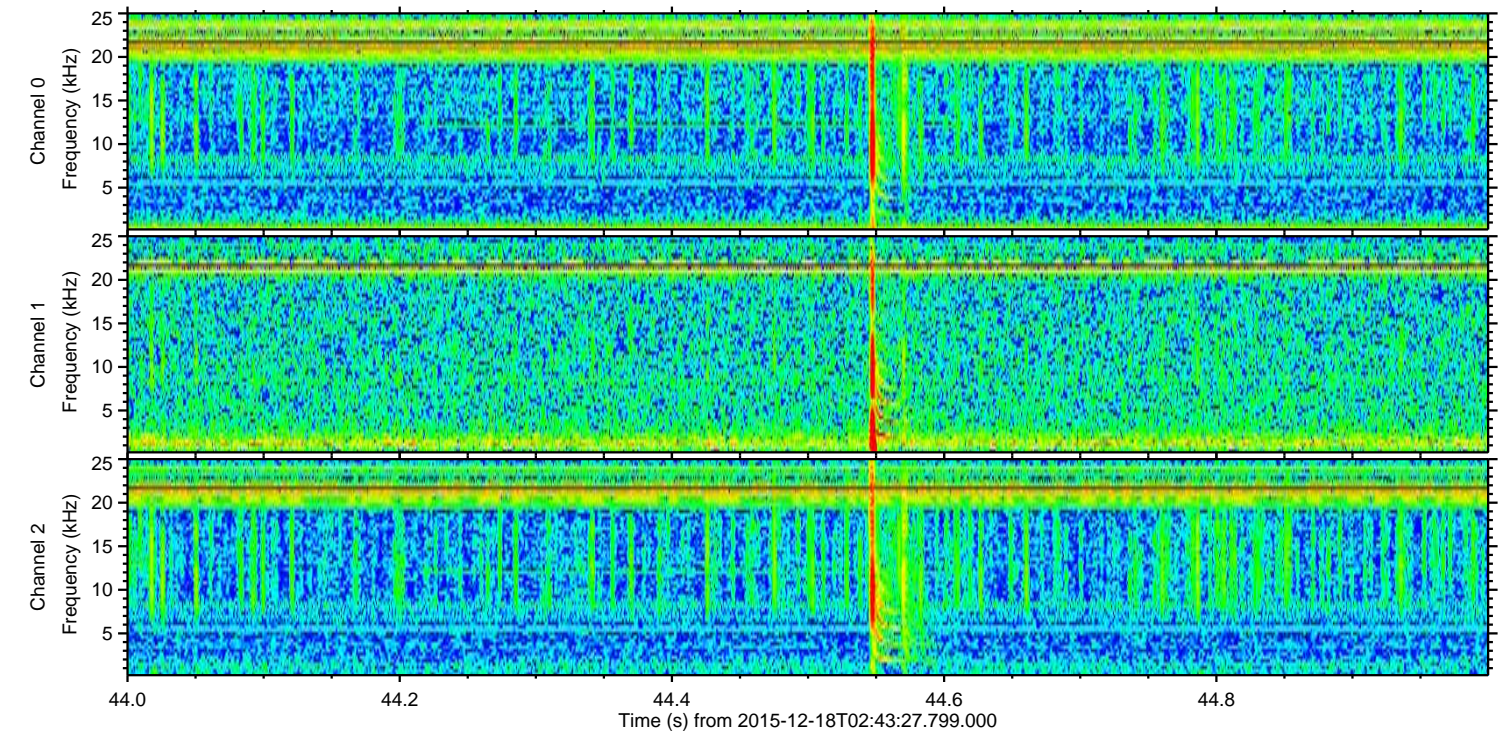
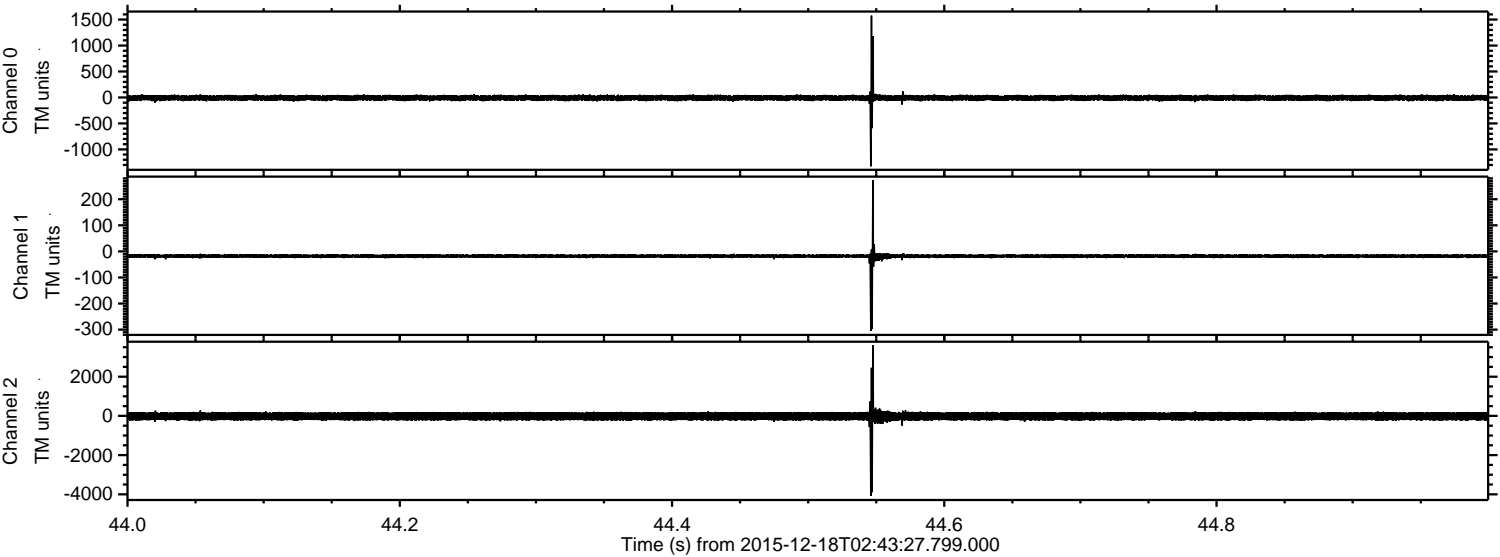

ELMAVAN 3D WAVEFORMS (Measured data sampled at 50 kHz) 51000 packets of 144 samples from 2015-12-18T02:43:27.799.000. Part 124/147

Processed Fri Jan 29 10:46:17 2016 by ELM ver.2012-10-06 from 001\_\_elm20151218\_024326\_\_dat00.bin

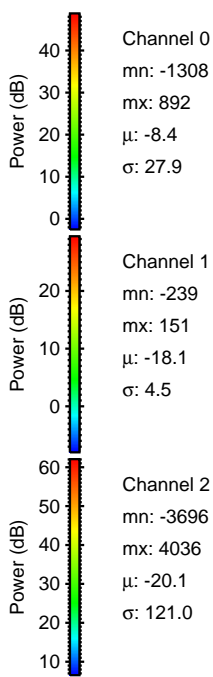
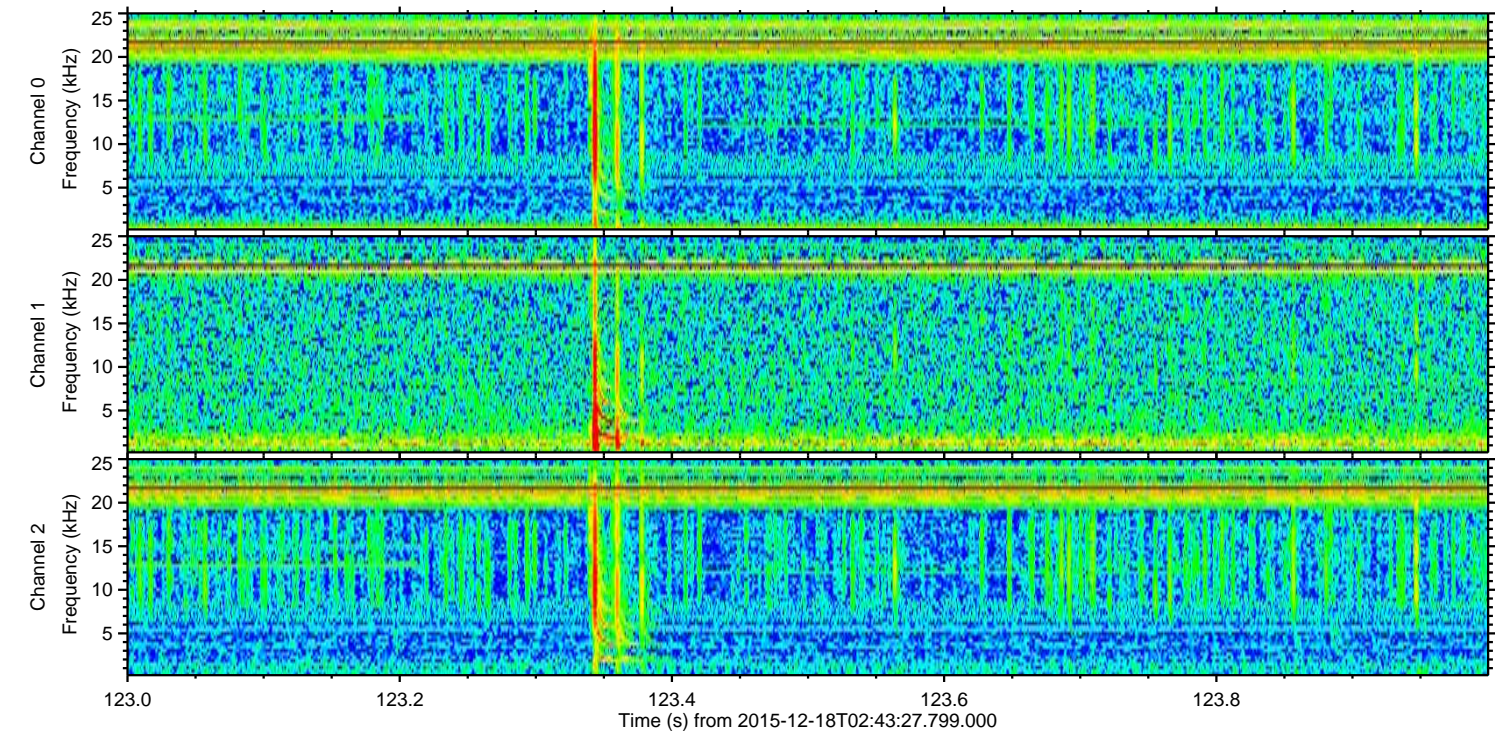
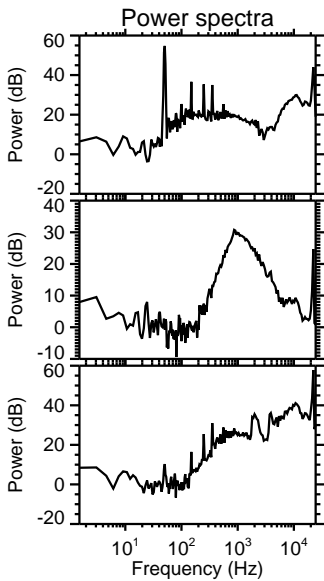
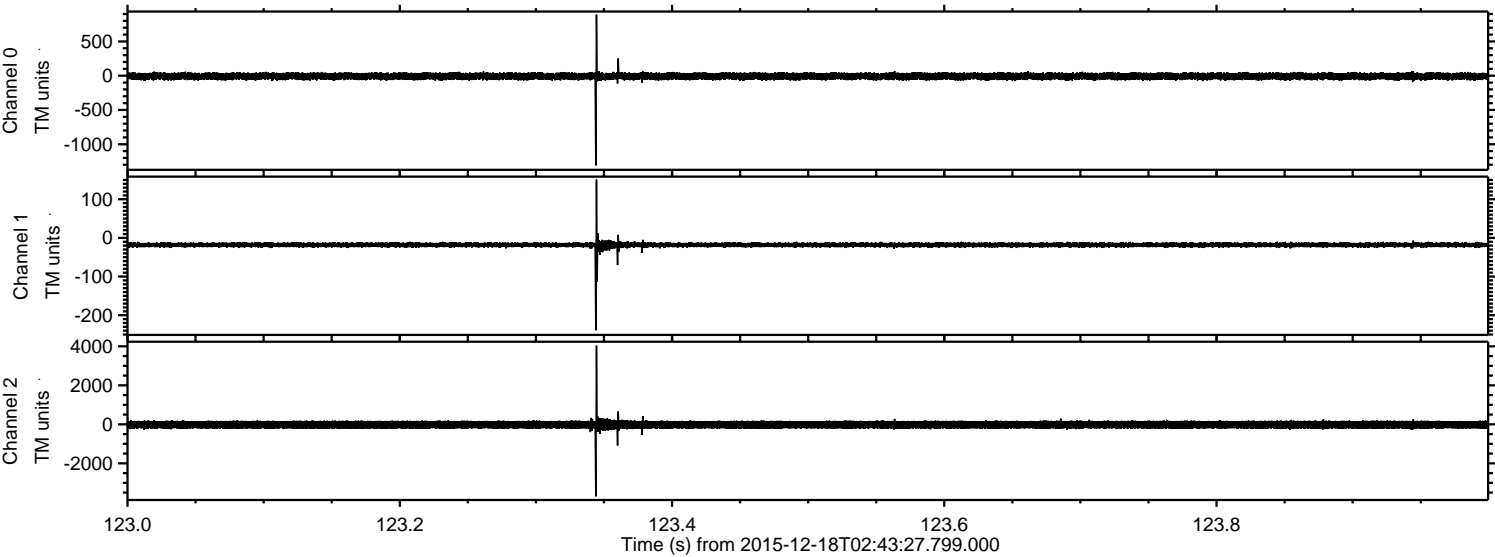

ELMAVAN 3D WAVEFORMS (Measured data sampled at 50 kHz) 51000 packets of 144 samples from 2015-12-18T02:43:27.799.000. Part 12/147

Processed Fri Jan 29 10:46:18 2016 by ELM ver.2012-10-06 from 001\_\_elm20151218\_024326\_\_dat00.bin

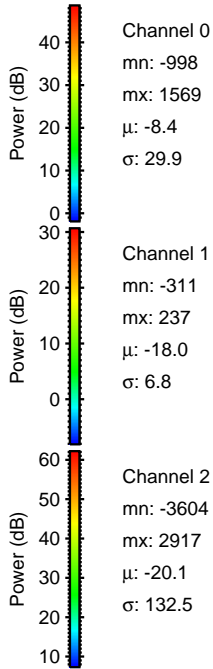
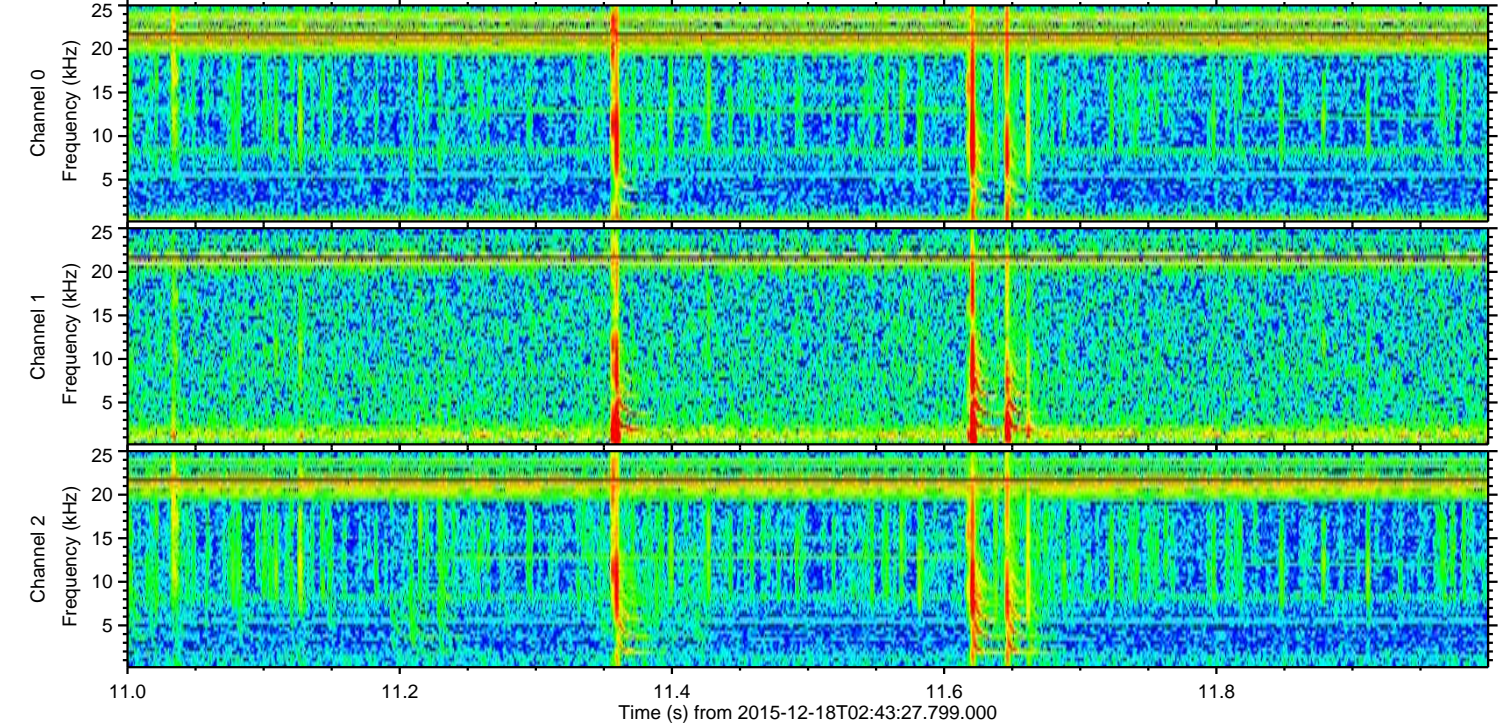
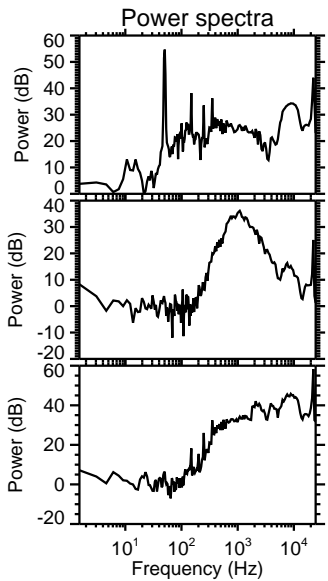
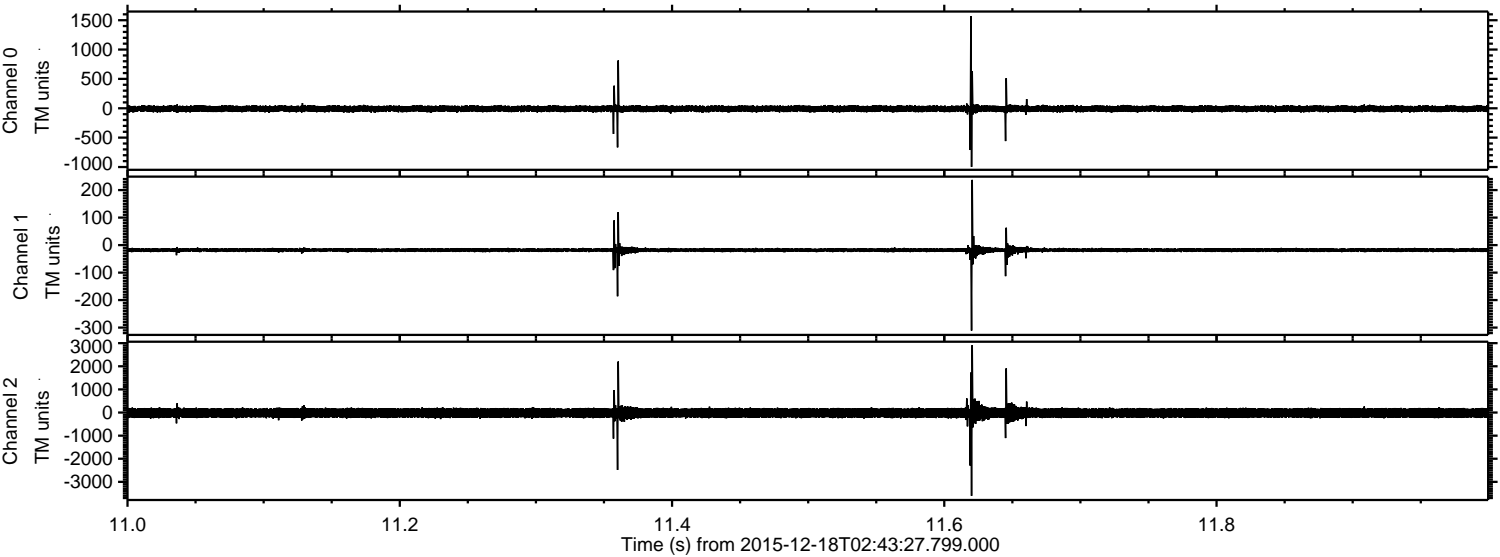

ELMAVAN 3D WAVEFORMS (Measured data sampled at 50 kHz) 51000 packets of 144 samples from 2015-12-18T02:43:27.799.000. Part 129/147

Processed Fri Jan 29 10:46:19 2016 by ELM ver.2012-10-06 from 001\_\_elm20151218\_024326\_\_dat00.bin

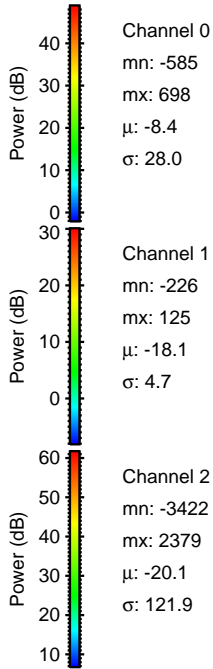
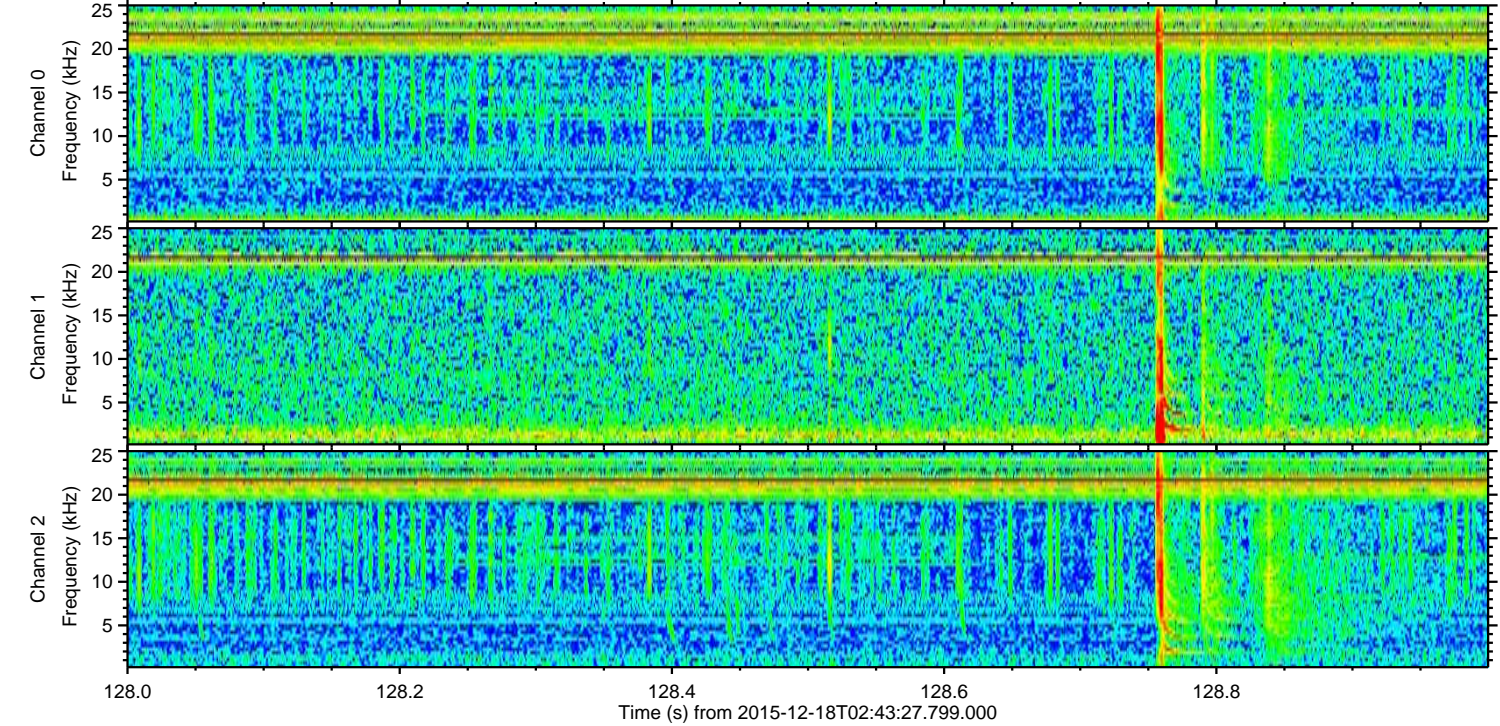
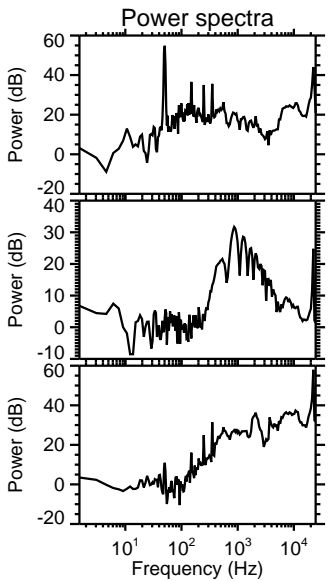
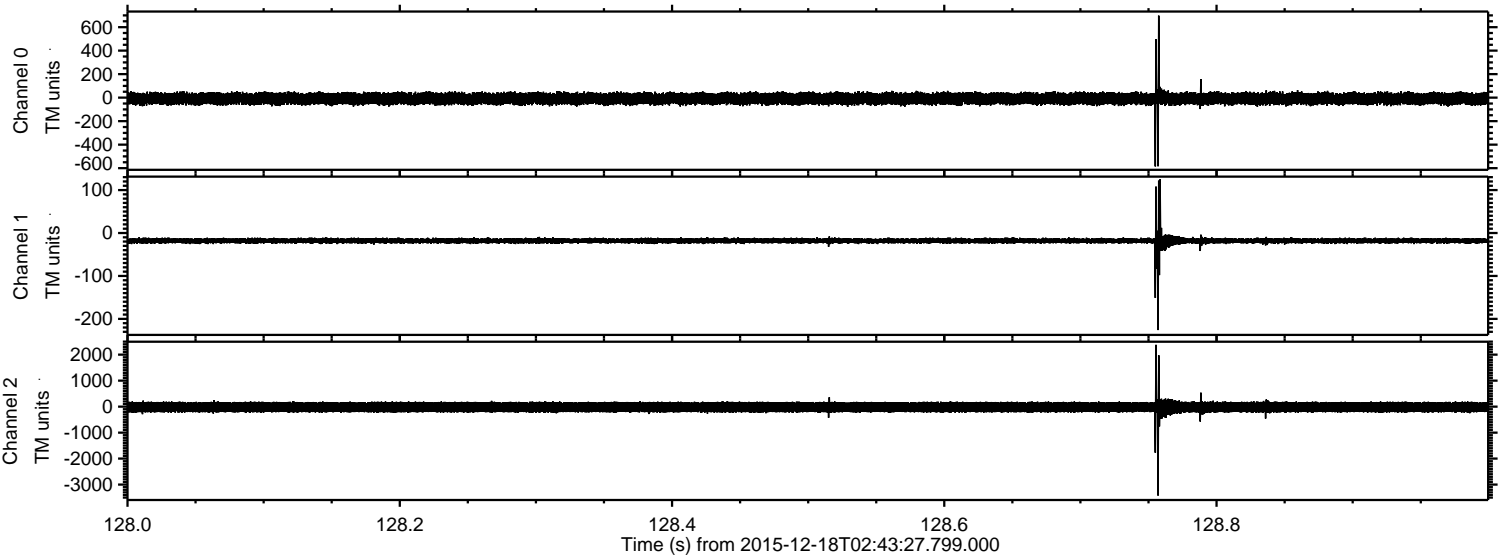

Processed Fri Jan 29 10:46:20 2016 by ELM ver.2012-10-06 from 001\_\_elm20151218\_024326\_\_dat00.bin

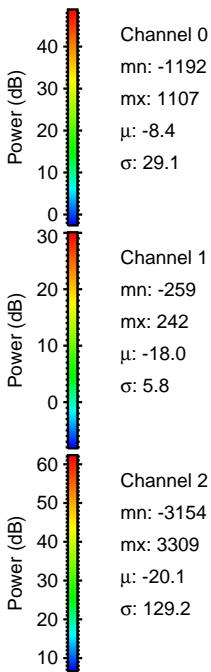
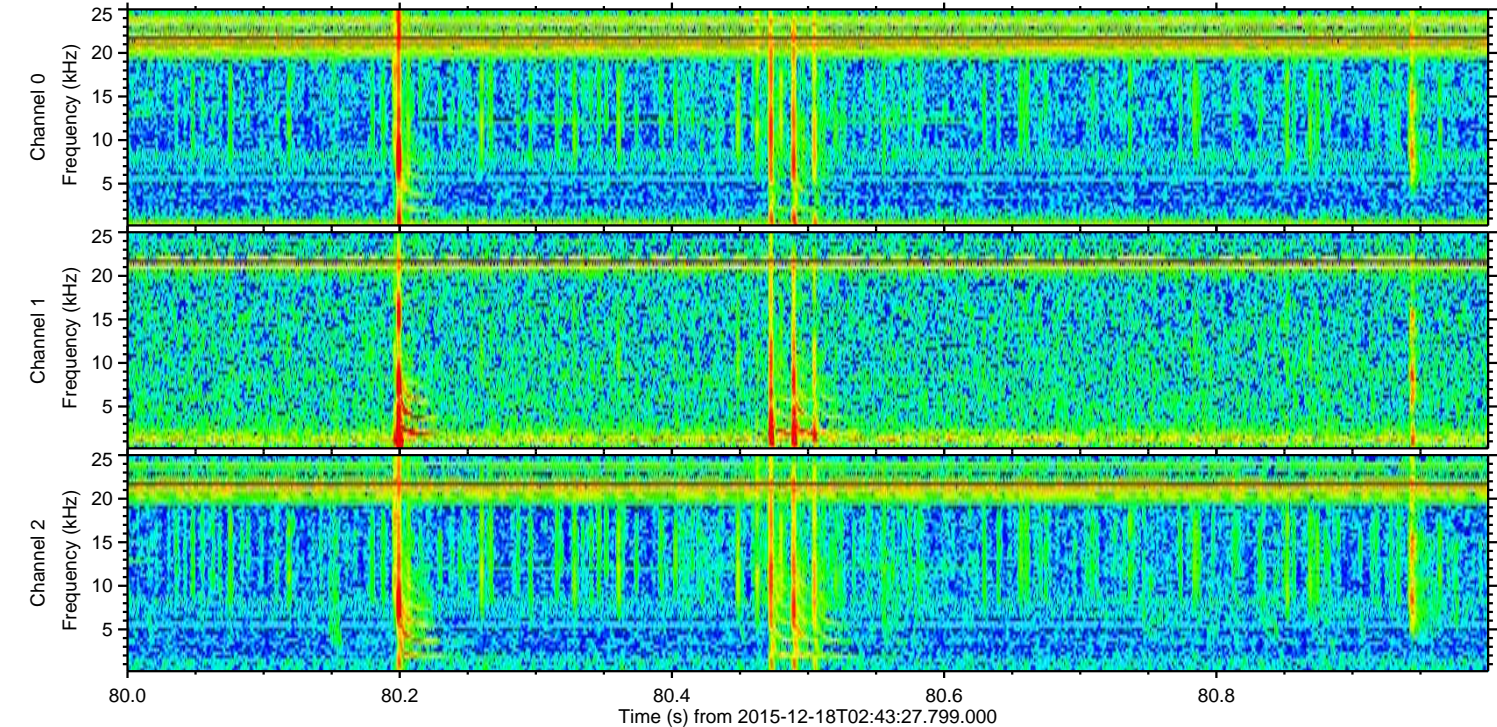
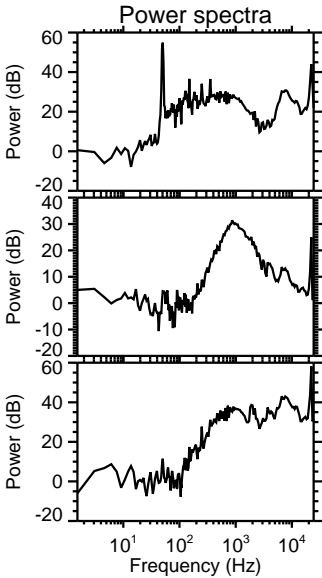
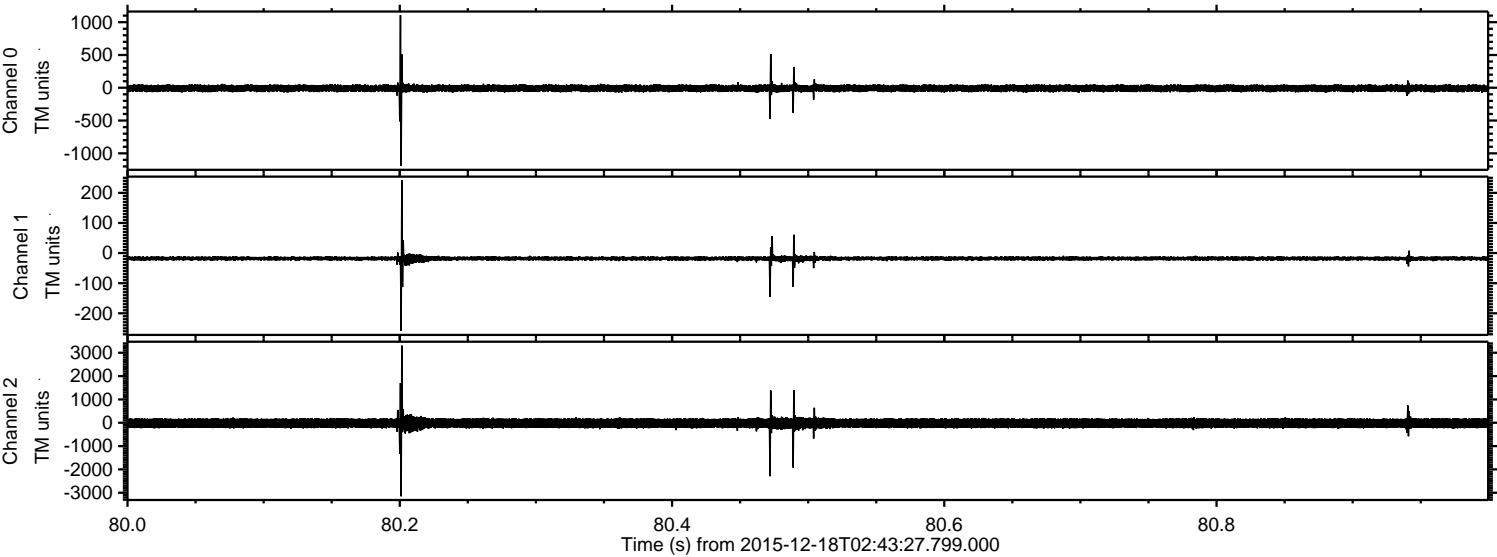

Processed Fri Jan 29 10:46:21 2016 by ELM ver.2012-10-06 from 001\_\_elm20151218\_024326\_\_dat00.bin

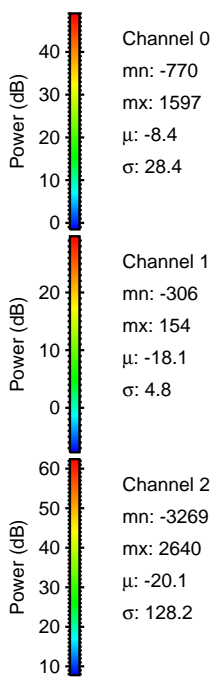
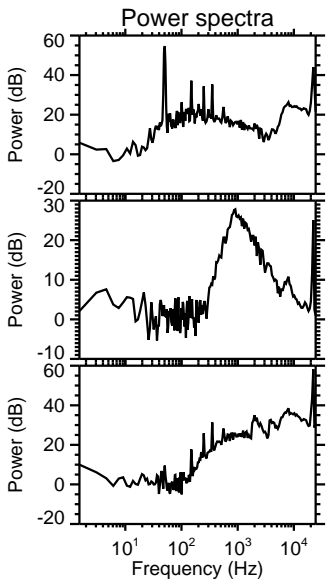
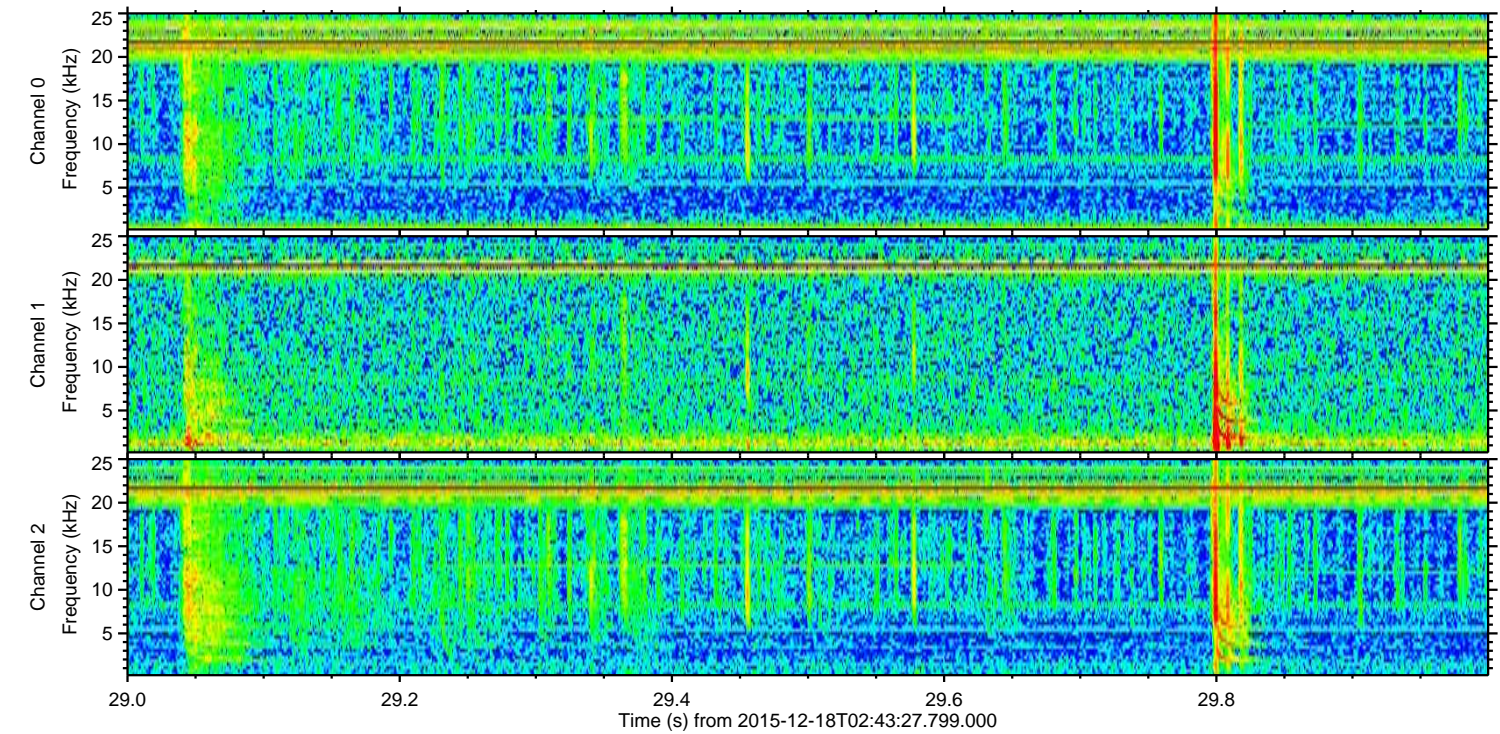
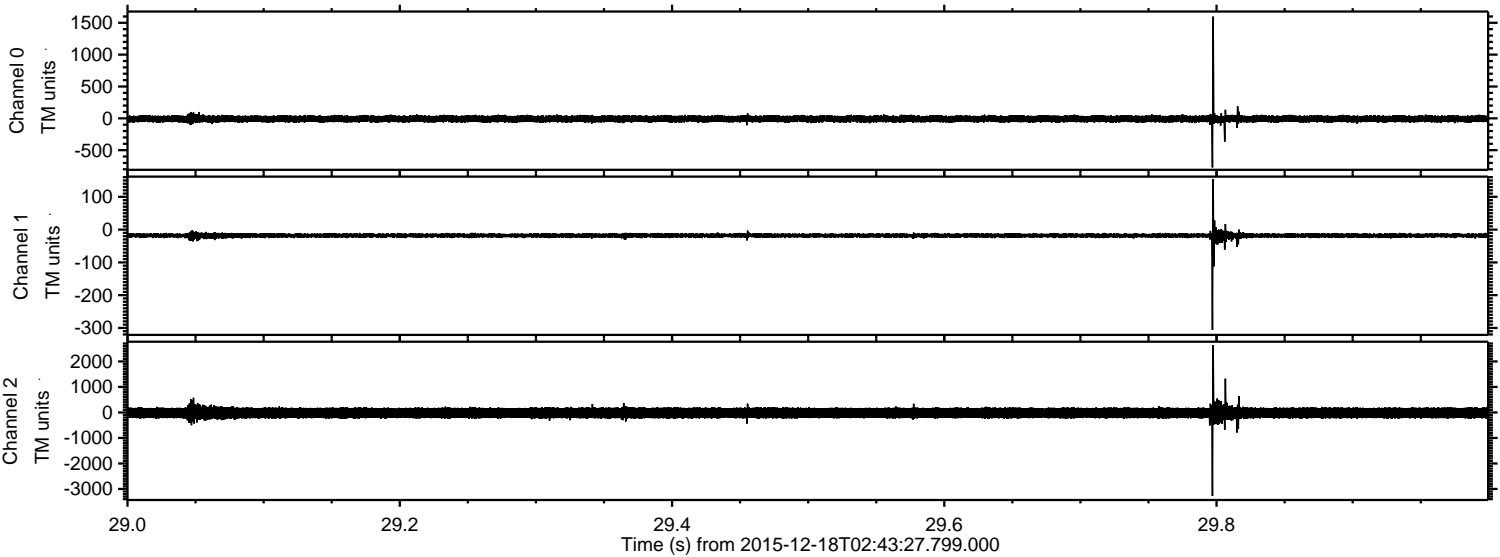

Channel 0  
mn: -770  
mx: 1597  
 $\mu$ : -8.4  
 $\sigma$ : 28.4

Channel 1  
mn: -306  
mx: 154  
 $\mu$ : -18.1  
 $\sigma$ : 4.8

Channel 2  
mn: -3269  
mx: 2640  
 $\mu$ : -20.1  
 $\sigma$ : 128.2

