

ELMAVAN 3D WAVEFORMS (Measured data sampled at 50 kHz) 51000 packets of 144 samples from 2015-12-18T00:28:22.150.999.

Processed Fri Jan 29 10:14:27 2016 by ELM ver.2012-10-06 from 001__elm20151218_002821__dat00.bin

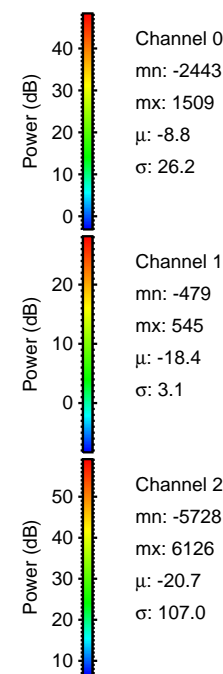

Processed Fri Jan 29 10:14:48 2016 by ELM ver.2012-10-06 from 001__elm20151218_002821__dat00.bin

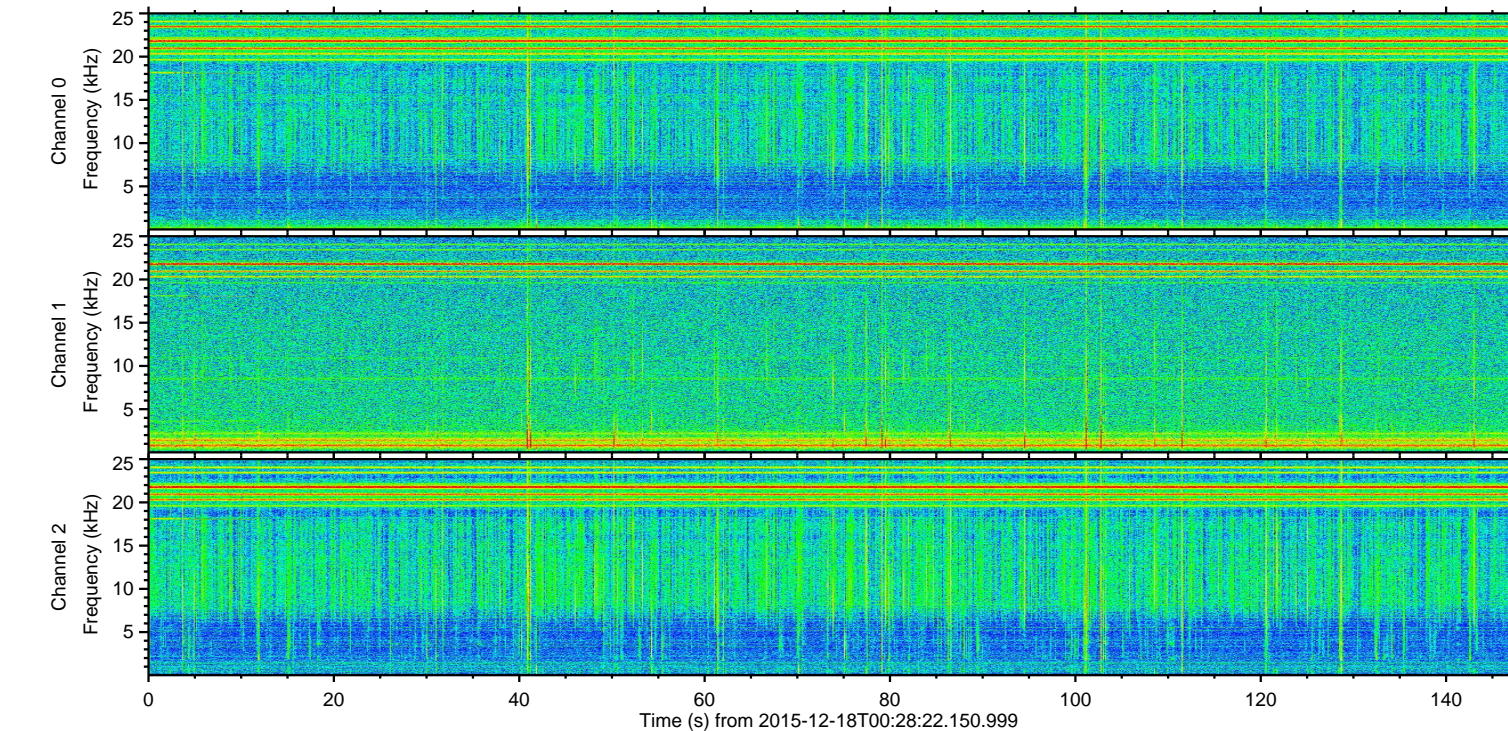
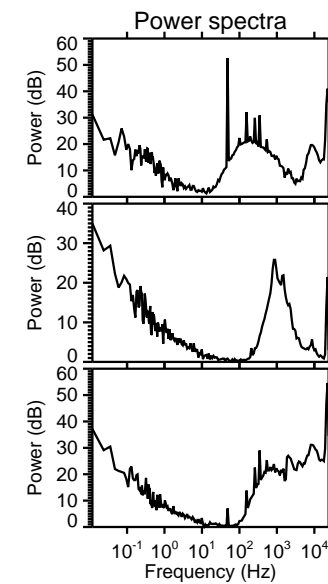
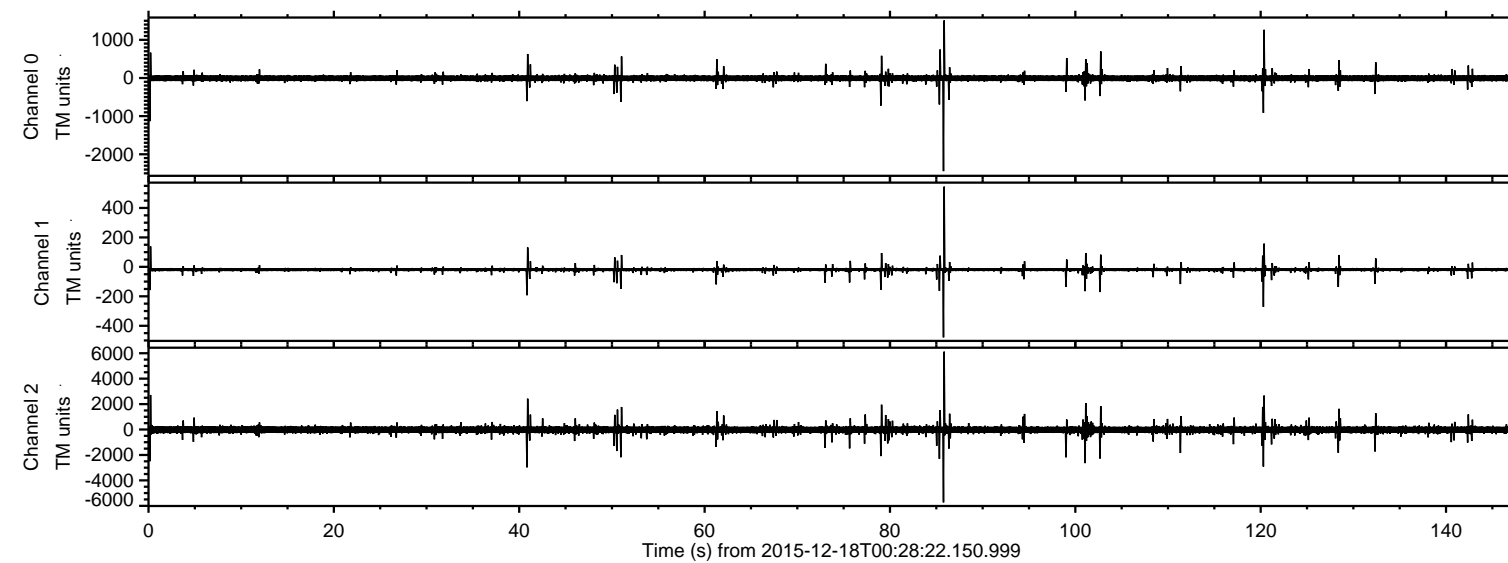
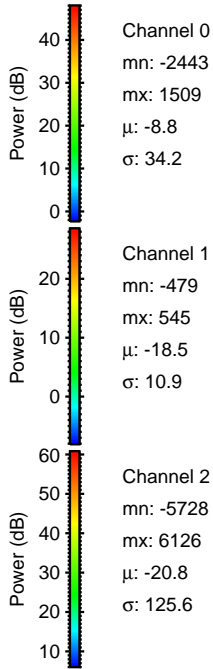
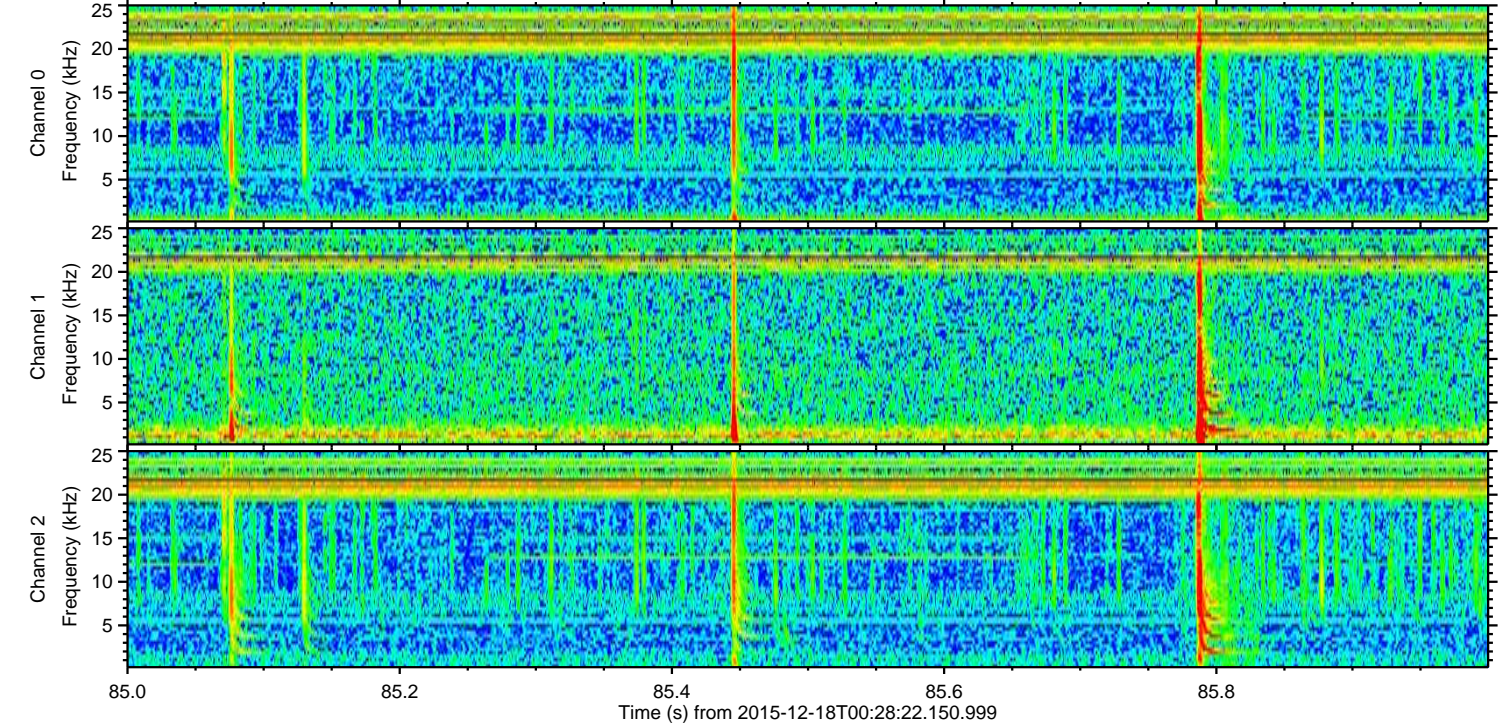
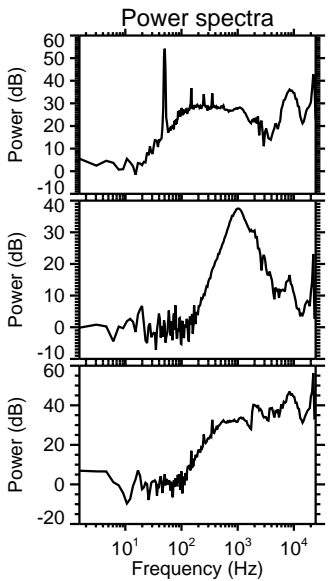
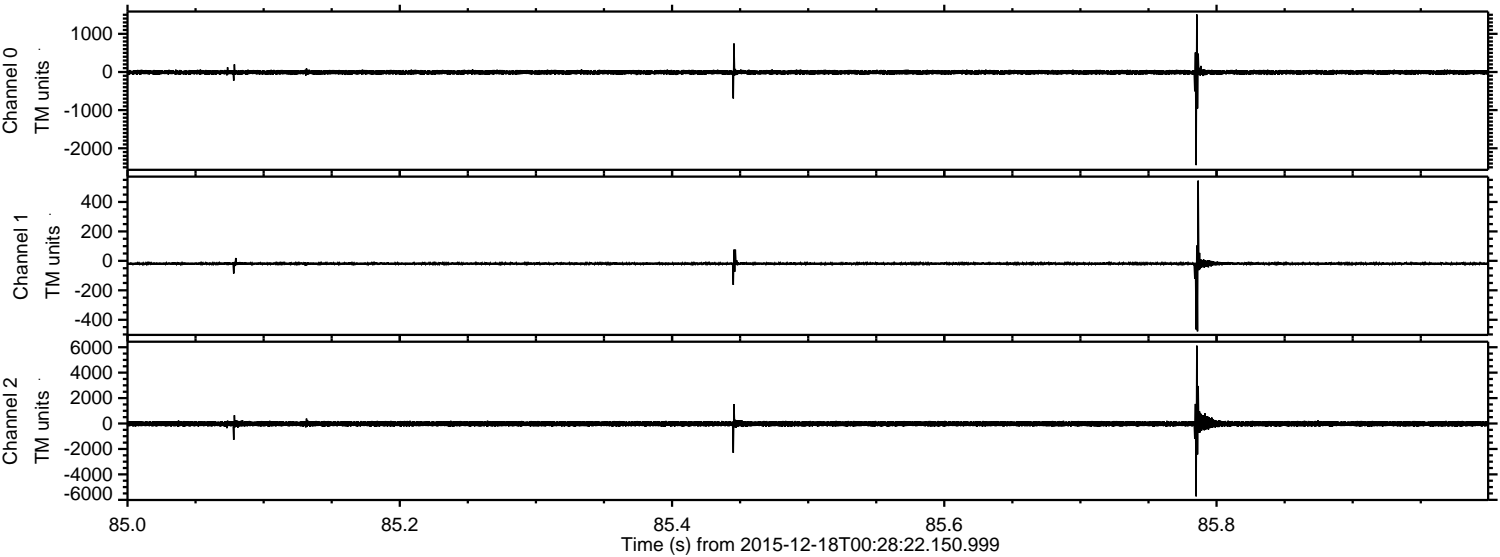

Processed Fri Jan 29 10:14:50 2016 by ELM ver.2012-10-06 from 001__elm20151218_002821__dat00.bin

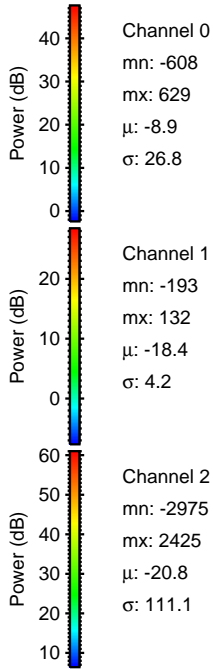
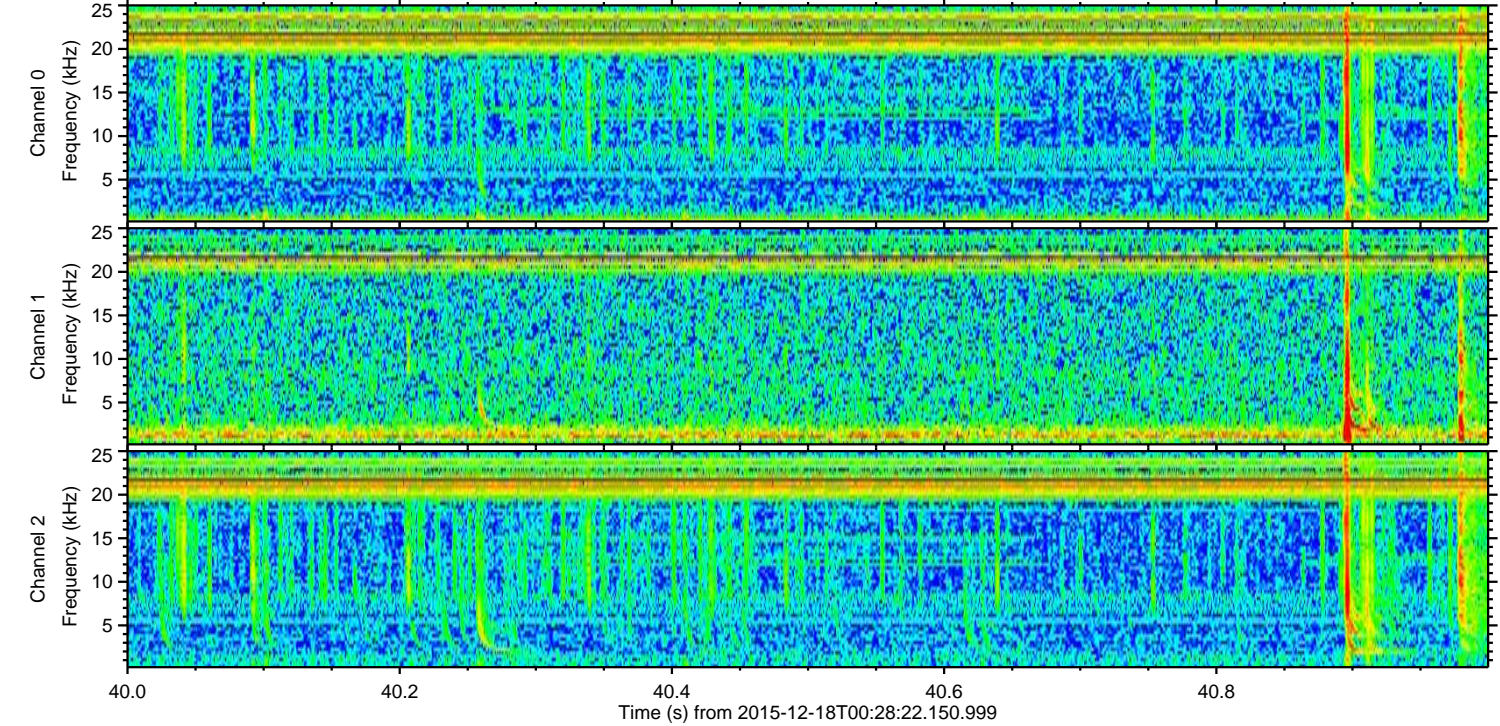
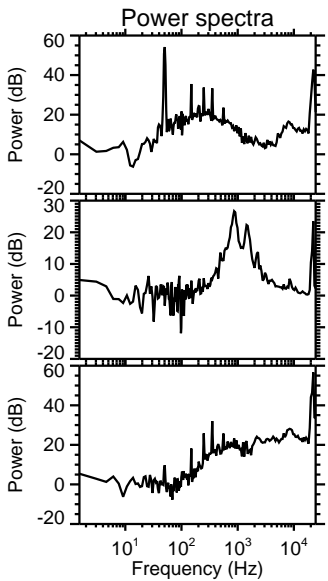
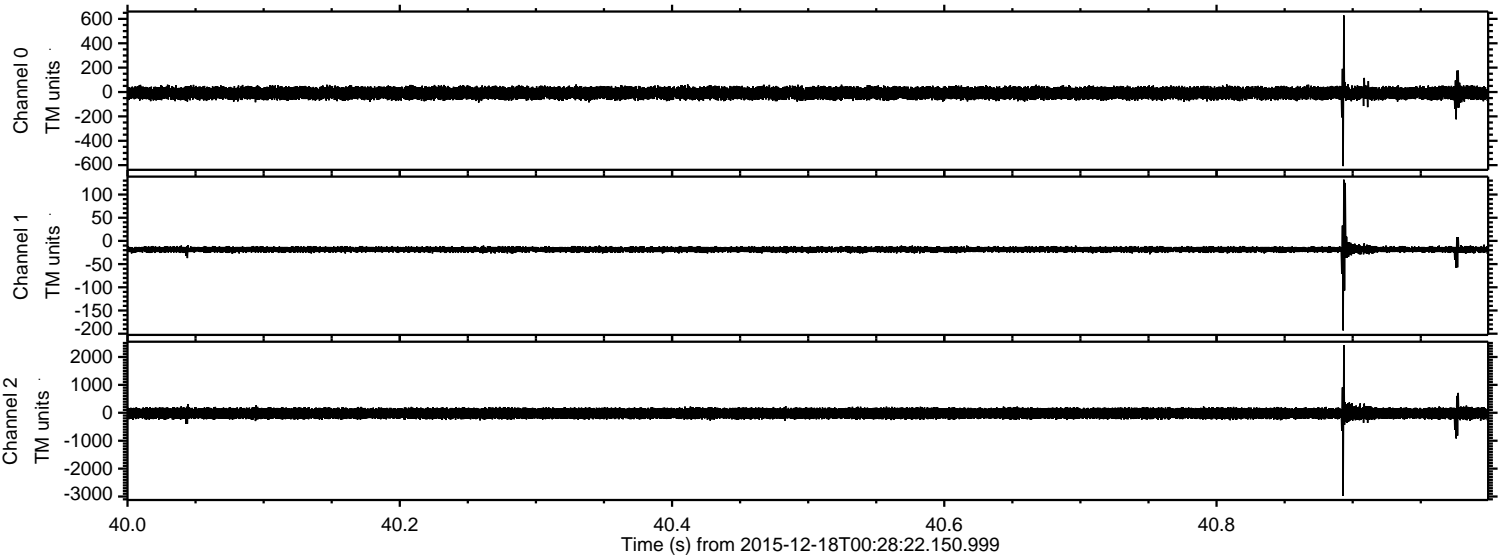

ELMAVAN 3D WAVEFORMS (Measured data sampled at 50 kHz) 51000 packets of 144 samples from 2015-12-18T00:28:22.150.999. Part 121/147

Processed Fri Jan 29 10:14:51 2016 by ELM ver.2012-10-06 from 001__elm20151218_002821__dat00.bin

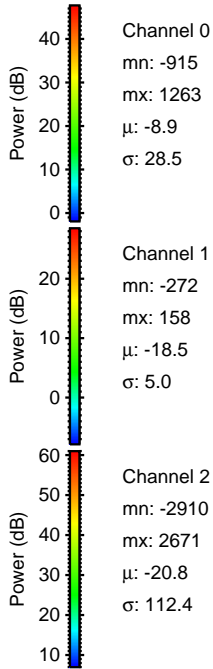
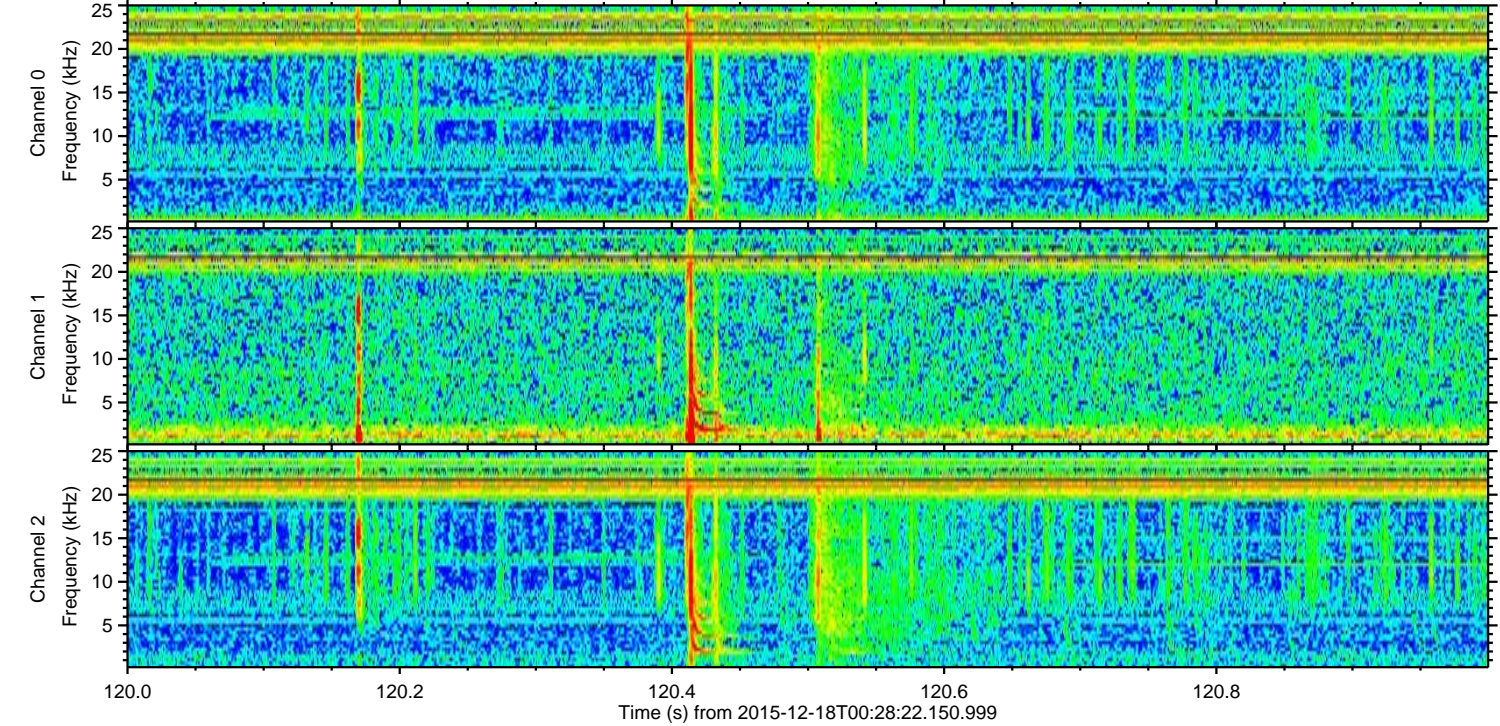
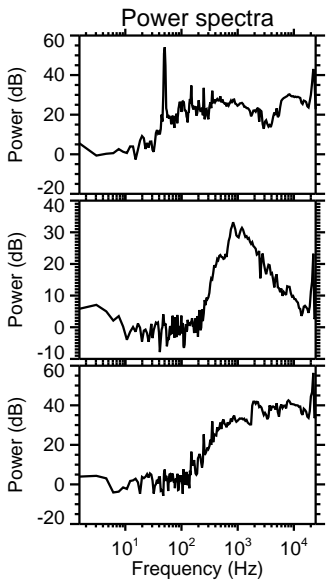
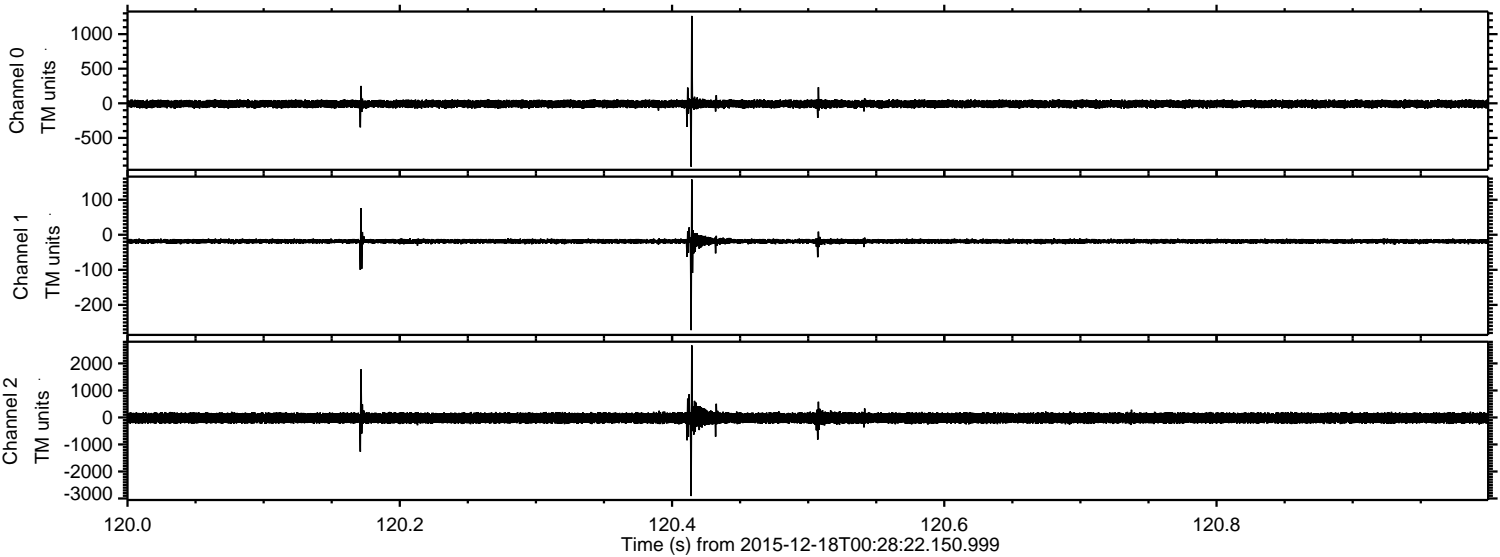

Processed Fri Jan 29 10:14:52 2016 by ELM ver.2012-10-06 from 001__elm20151218_002821__dat00.bin

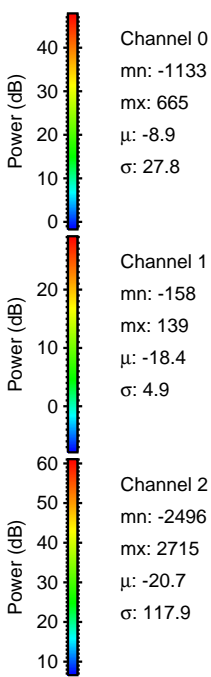
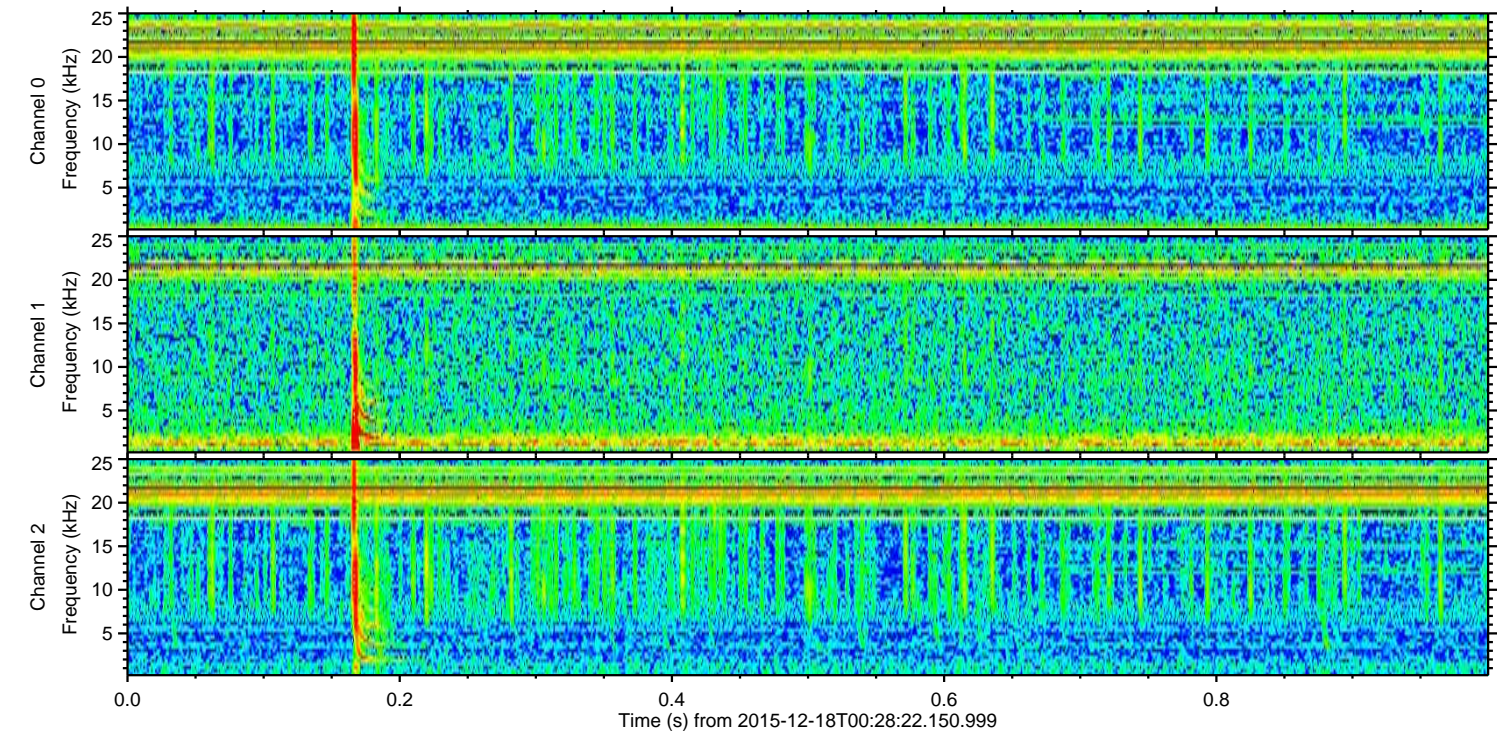
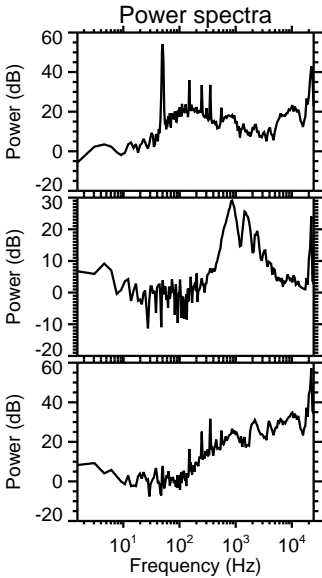
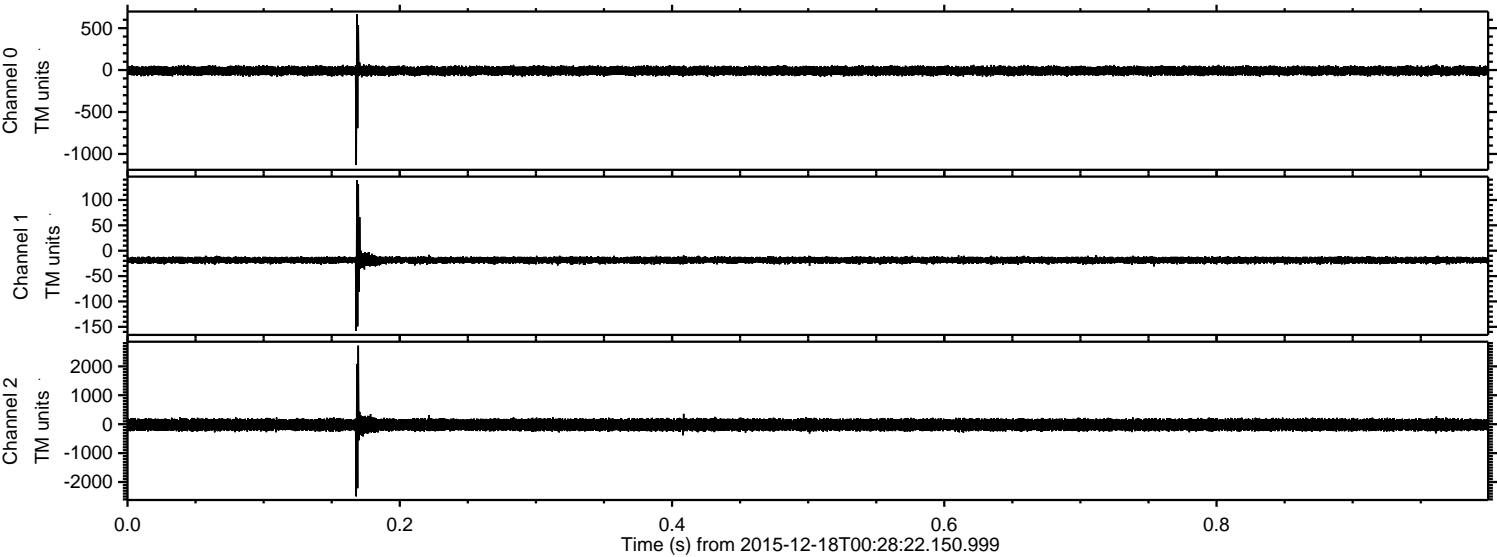

ELMAVAN 3D WAVEFORMS (Measured data sampled at 50 kHz) 51000 packets of 144 samples from 2015-12-18T00:28:22.150.999. Part 102/147

Processed Fri Jan 29 10:14:53 2016 by ELM ver.2012-10-06 from 001__elm20151218_002821__dat00.bin

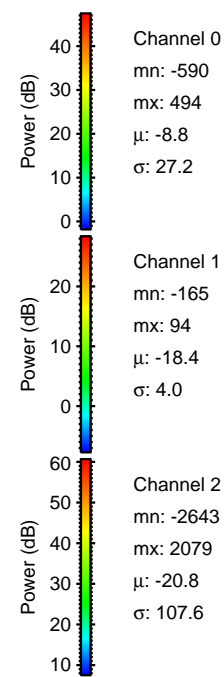
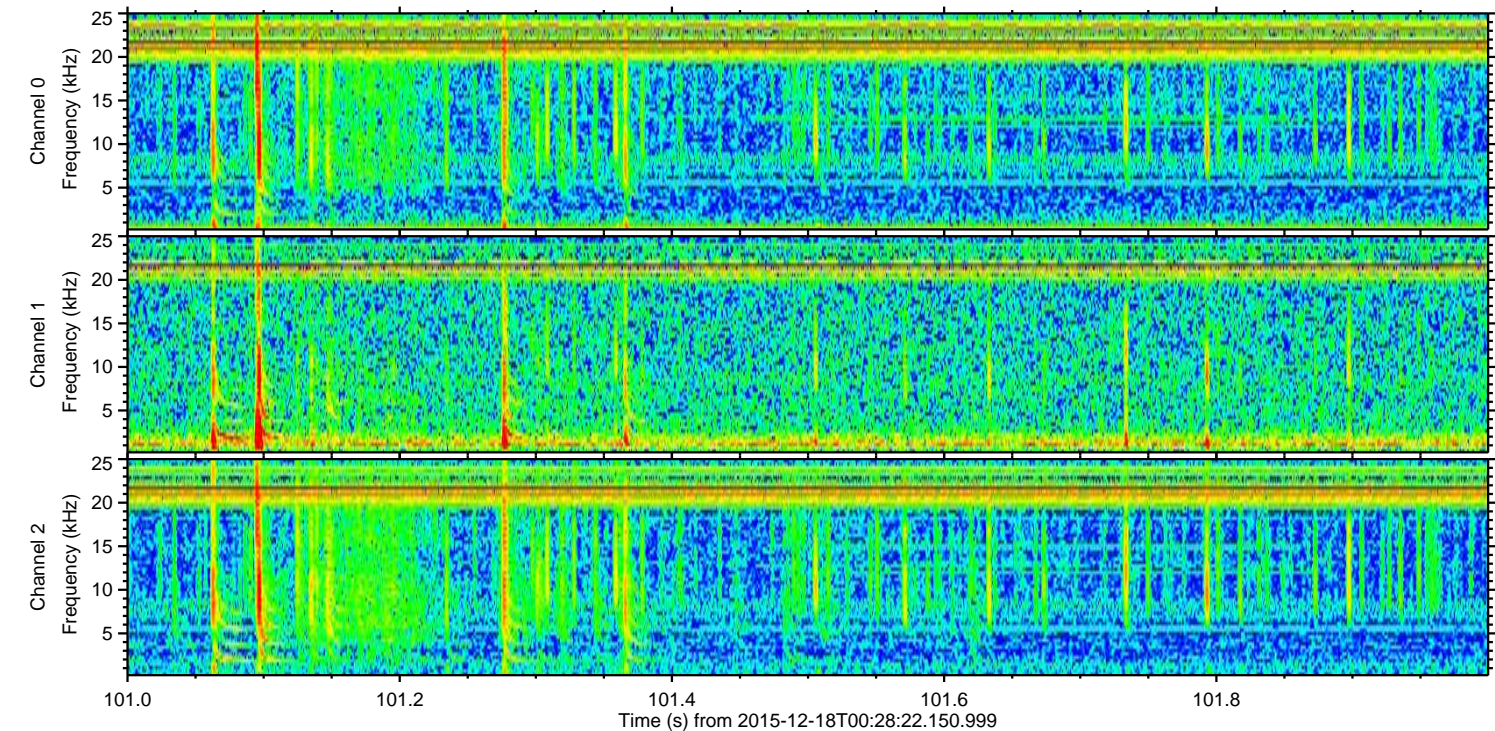
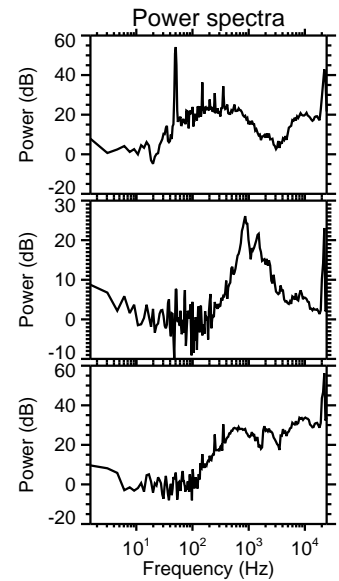
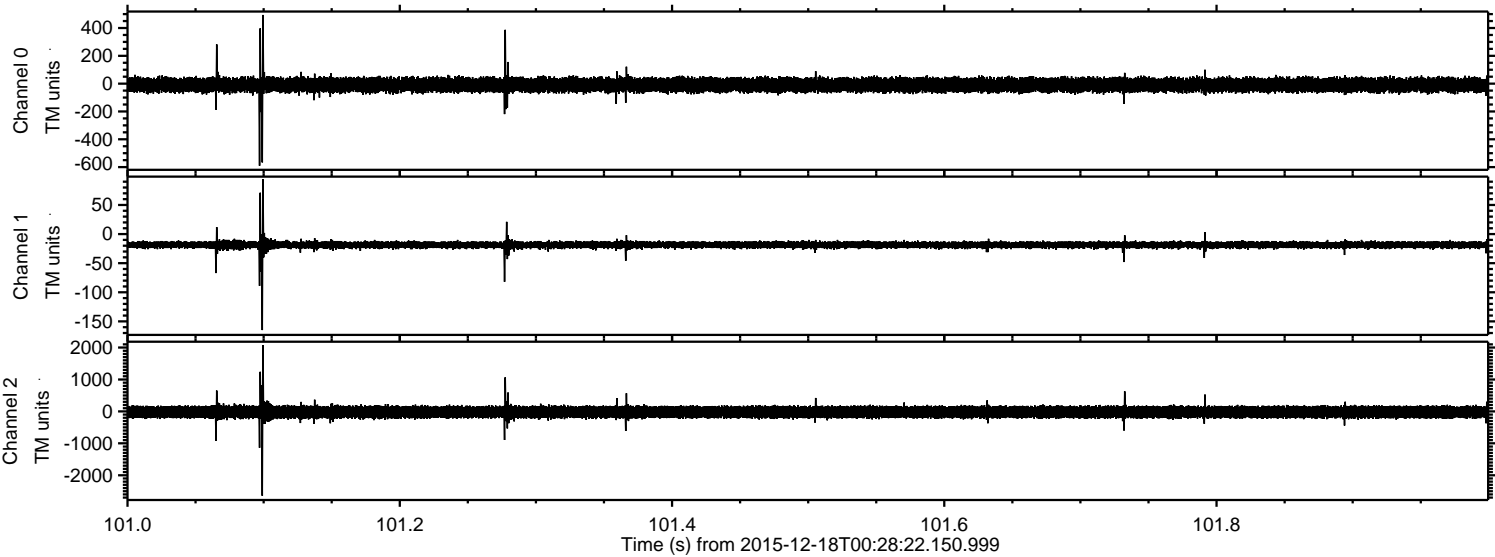

ELMAVAN 3D WAVEFORMS (Measured data sampled at 50 kHz) 51000 packets of 144 samples from 2015-12-18T00:28:22.150.999. Part 103/147

Processed Fri Jan 29 10:14:55 2016 by ELM ver.2012-10-06 from 001__elm20151218_002821__dat00.bin

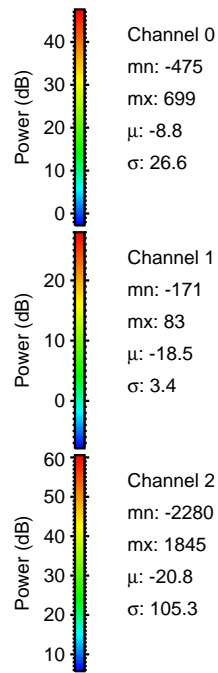
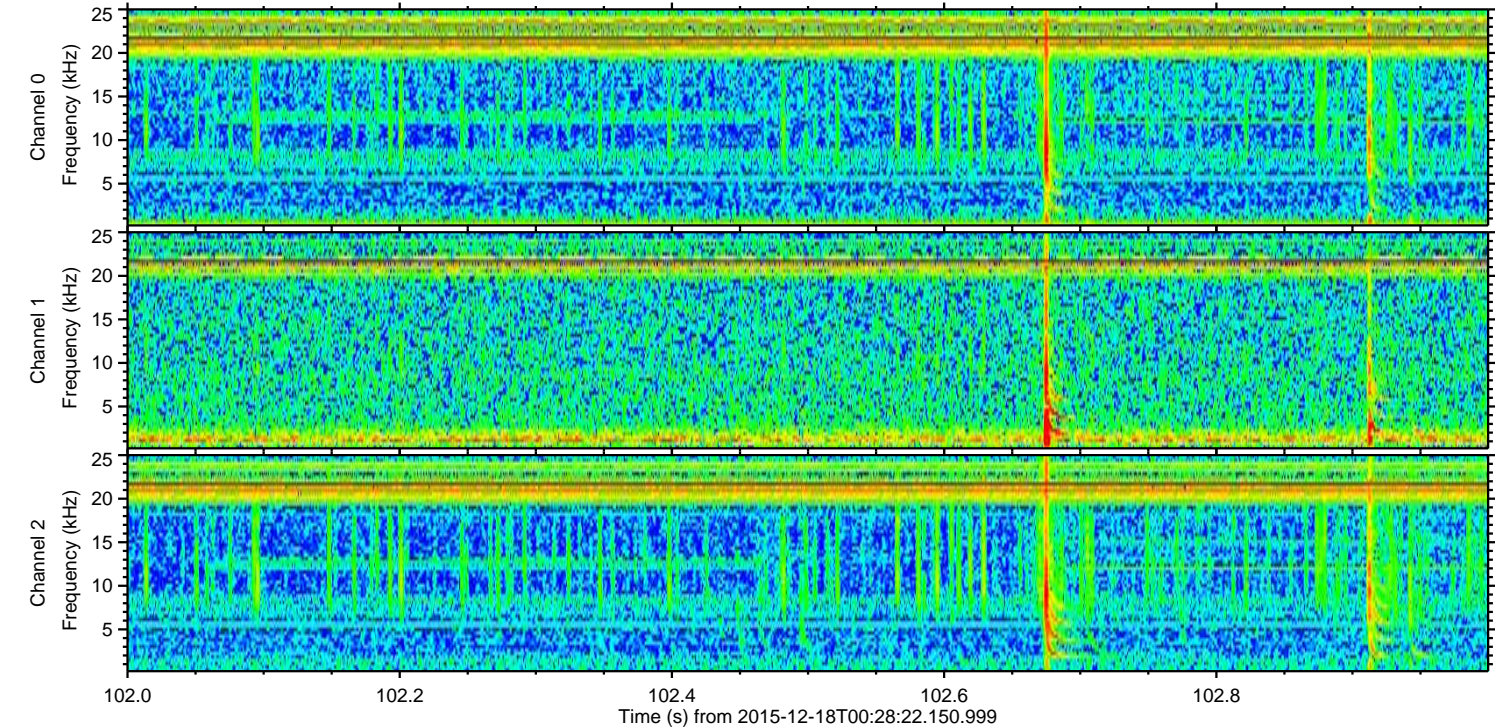
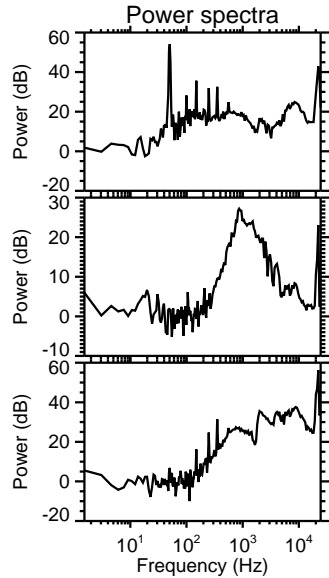
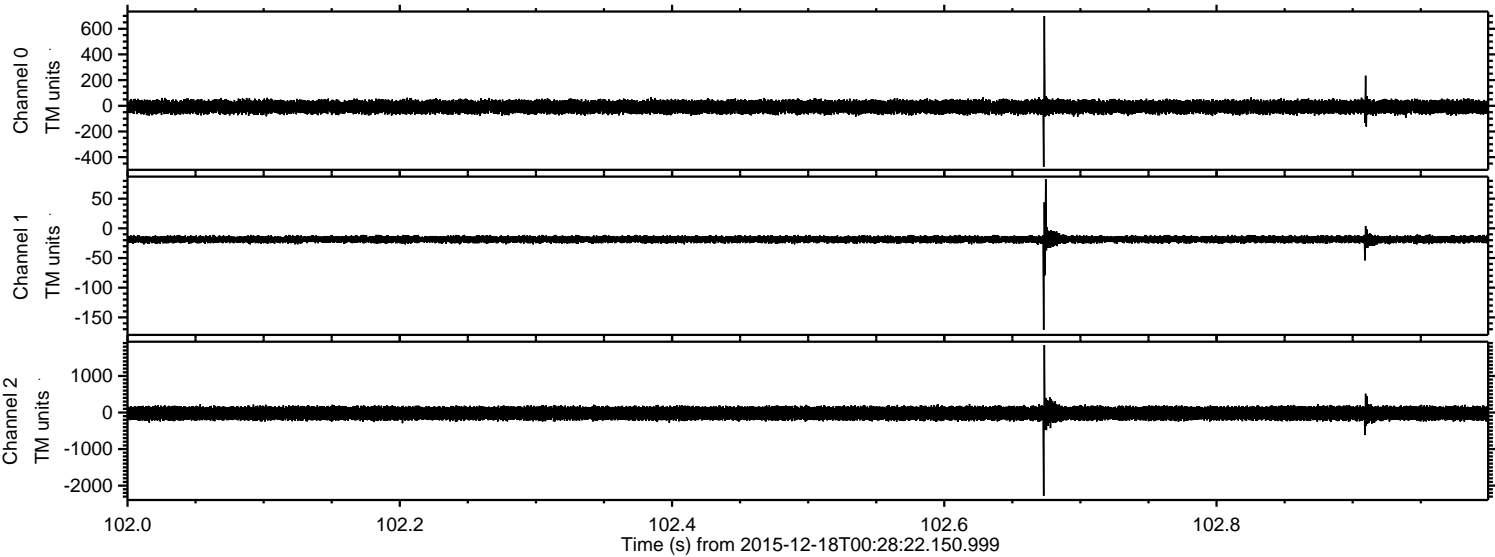

ELMAVAN 3D WAVEFORMS (Measured data sampled at 50 kHz) 51000 packets of 144 samples from 2015-12-18T00:28:22.150.999. Part 100/147

Processed Fri Jan 29 10:14:56 2016 by ELM ver.2012-10-06 from 001__elm20151218_002821__dat00.bin

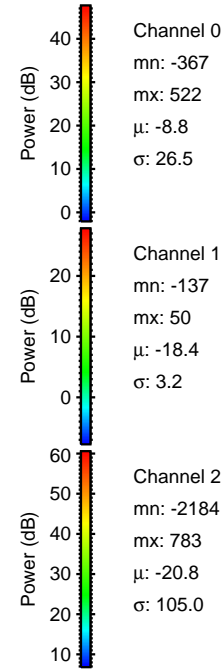
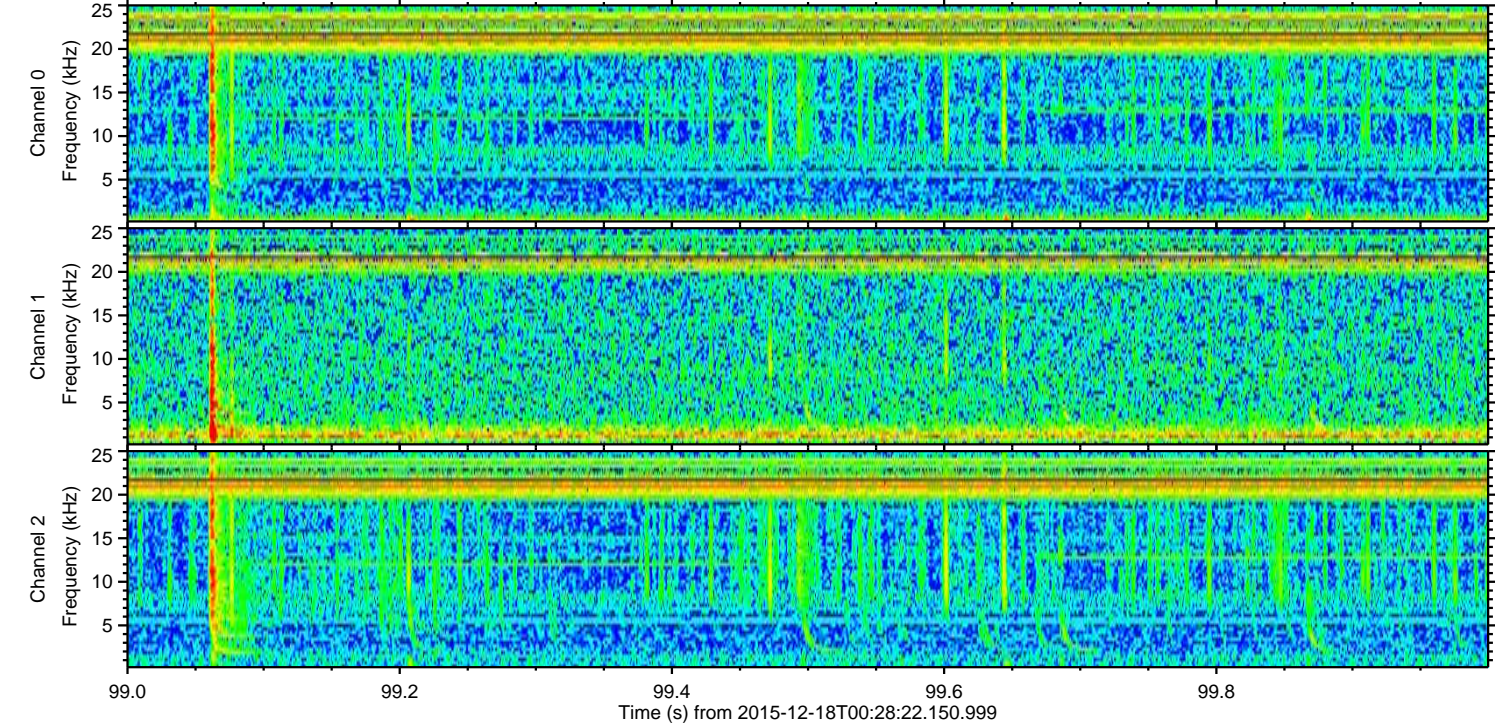
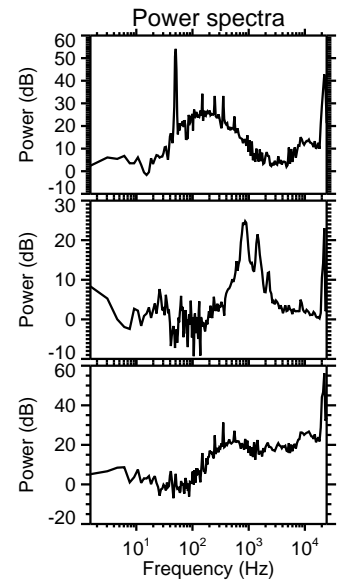
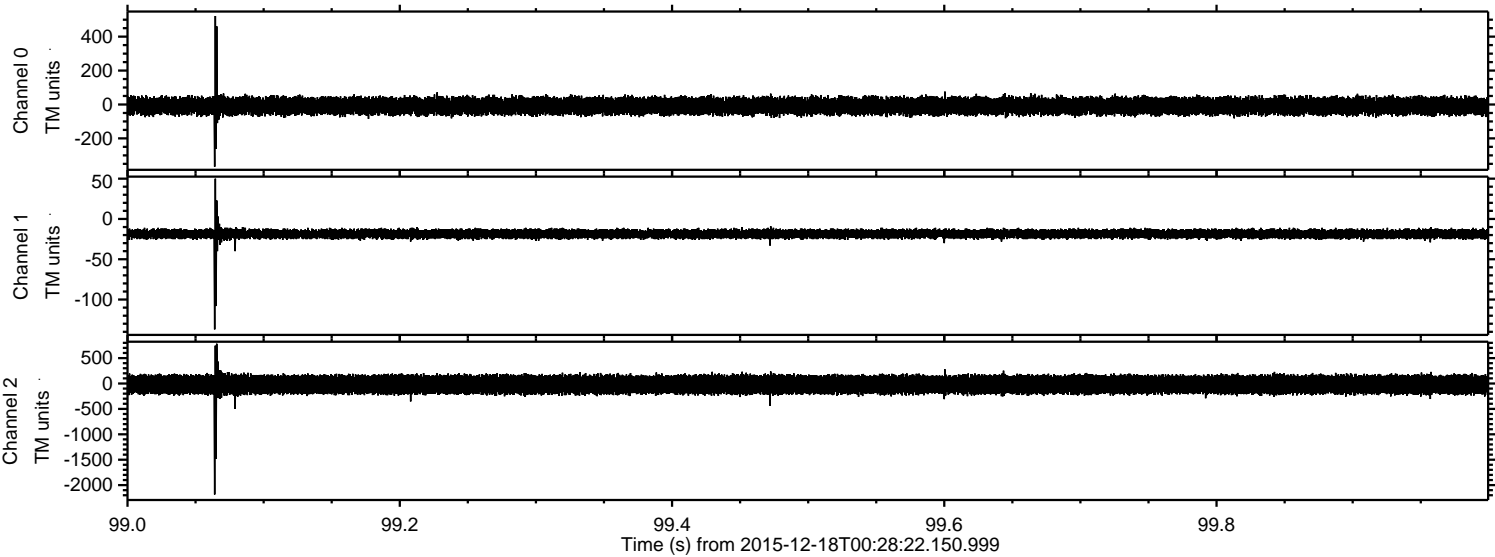

Processed Fri Jan 29 10:14:58 2016 by ELM ver.2012-10-06 from 001__elm20151218_002821__dat00.bin

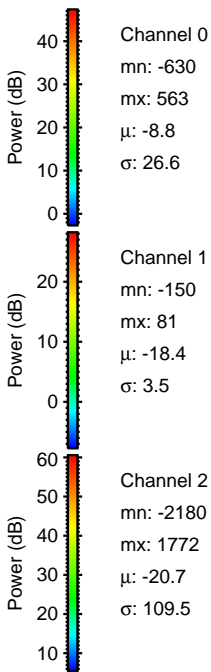
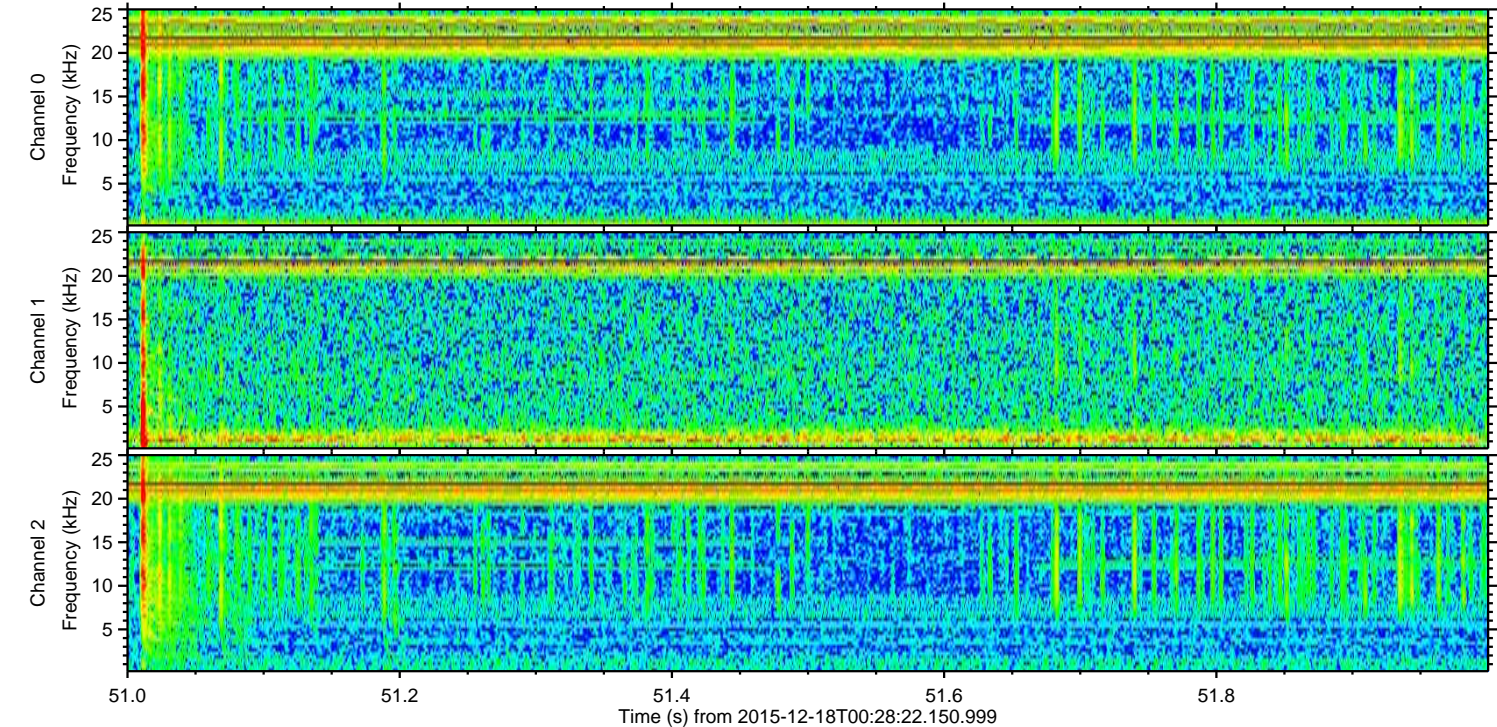
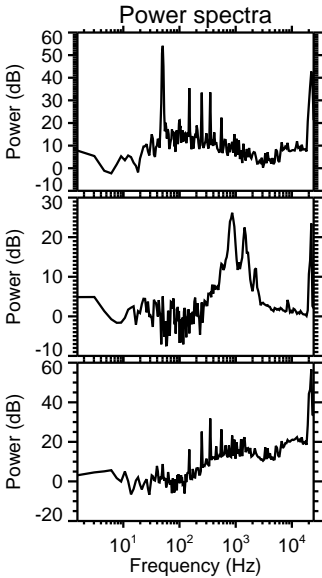
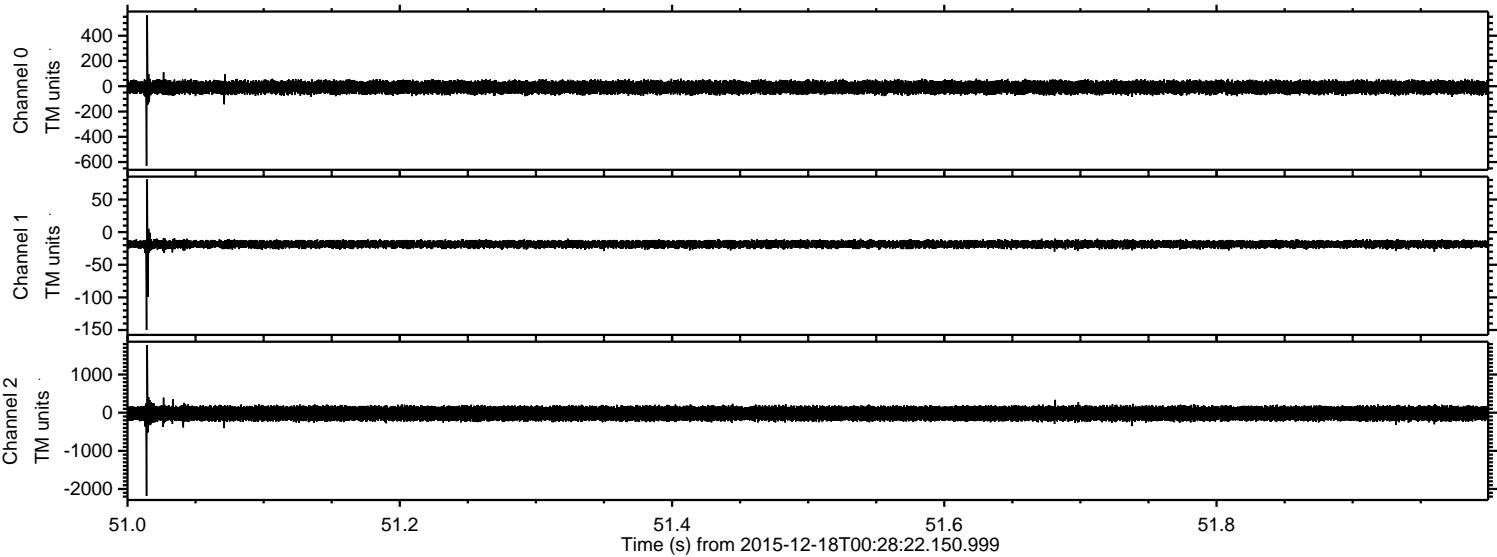

Processed Fri Jan 29 10:14:59 2016 by ELM ver.2012-10-06 from 001__elm20151218_002821__dat00.bin

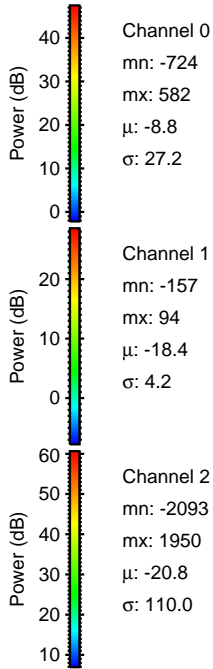
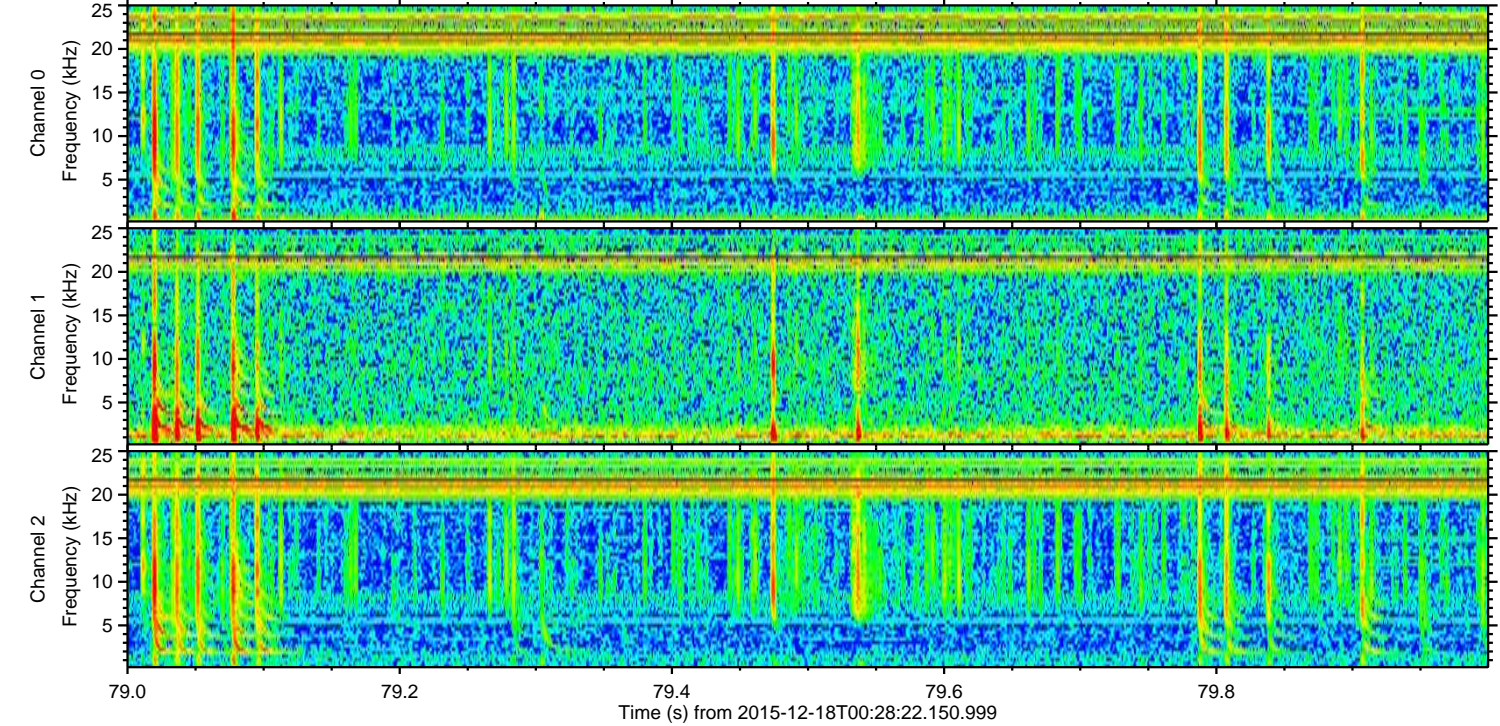
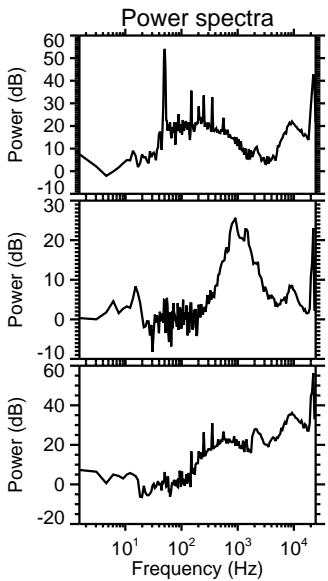
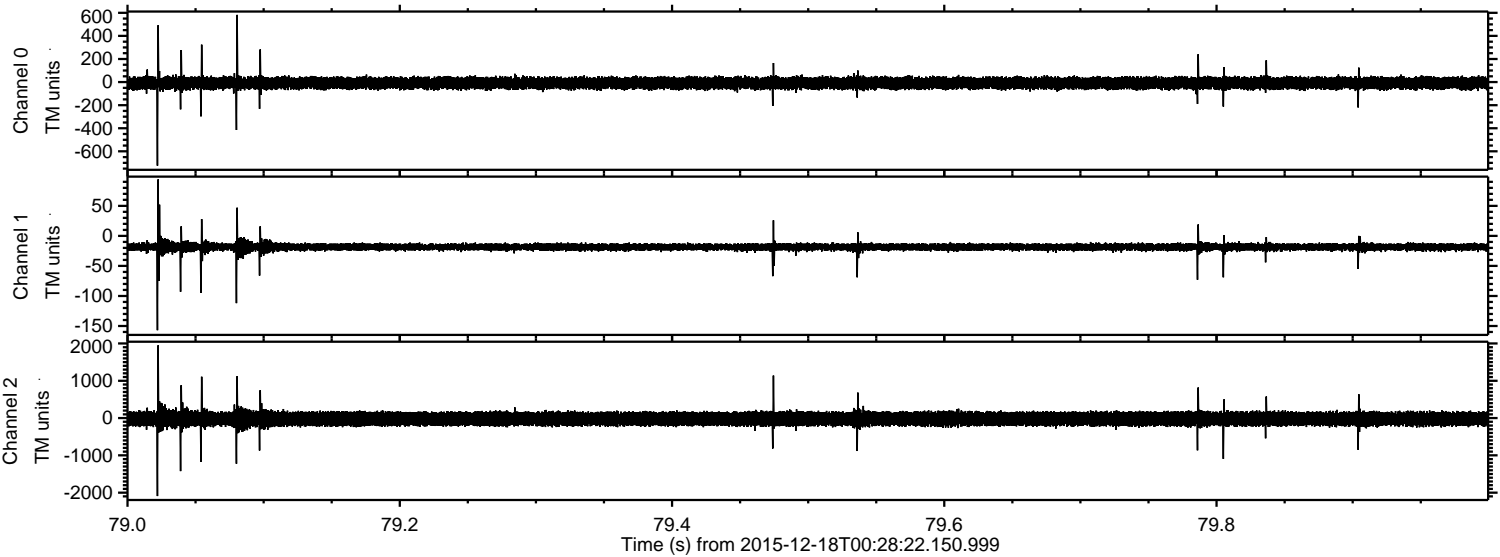

Channel 0
mn: -724
mx: 582
 μ : -8.8
 σ : 27.2

Channel 1
mn: -157
mx: 94
 μ : -18.4
 σ : 4.2

Channel 2
mn: -2093
mx: 1950
 μ : -20.8
 σ : 110.0

Processed Fri Jan 29 10:15:00 2016 by ELM ver.2012-10-06 from 001__elm20151218_002821__dat00.bin

