

ELMAVAN 3D WAVEFORMS (Measured data sampled at 50 kHz) 51000 packets of 144 samples from 2015-12-18T00:23:21.946.000.

Processed Fri Jan 29 10:13:07 2016 by ELM ver.2012-10-06 from 001__elm20151218_002320__dat00.bin

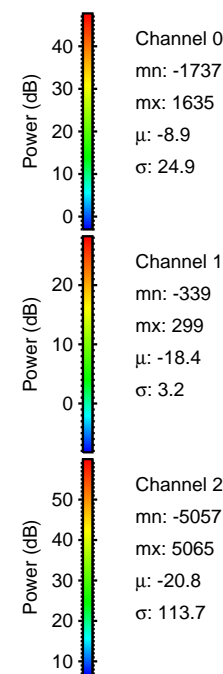
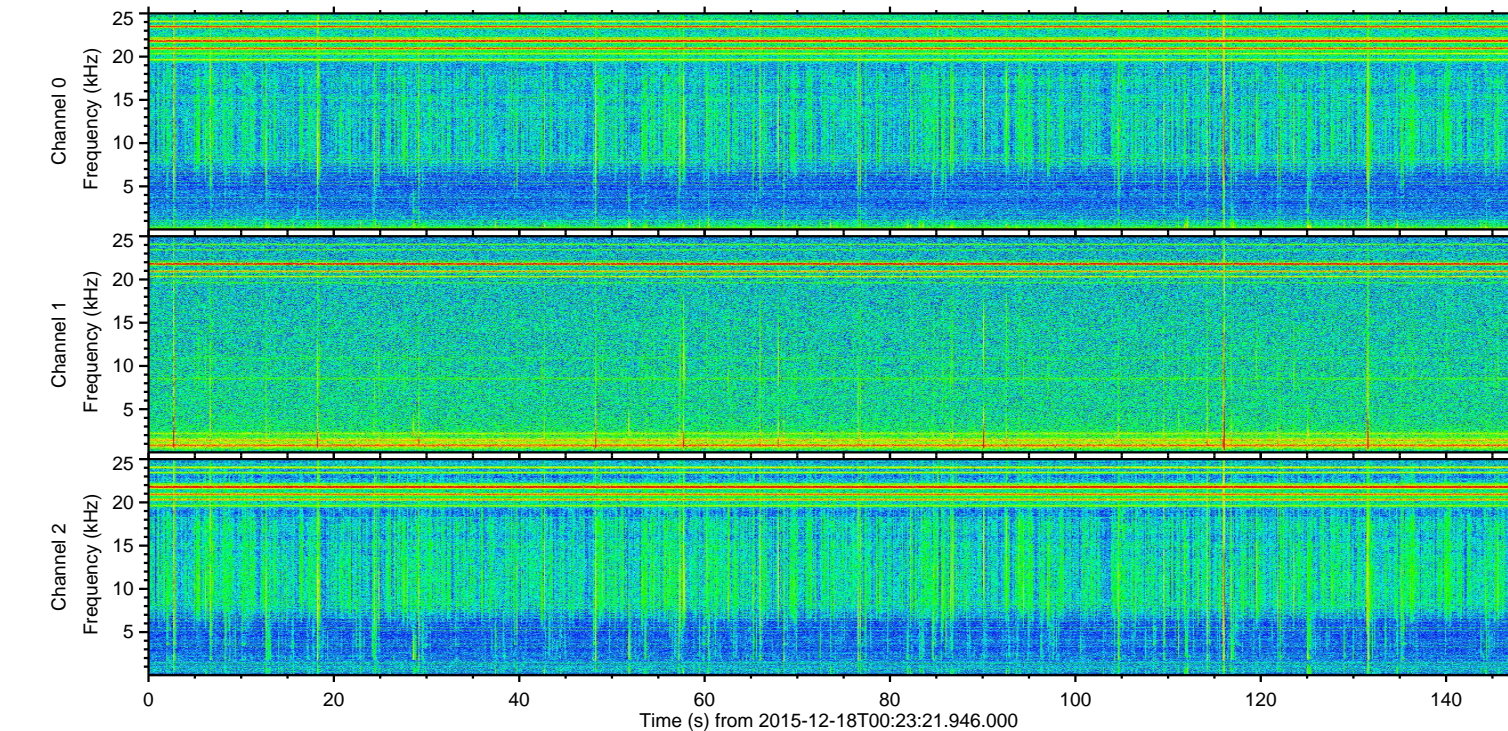
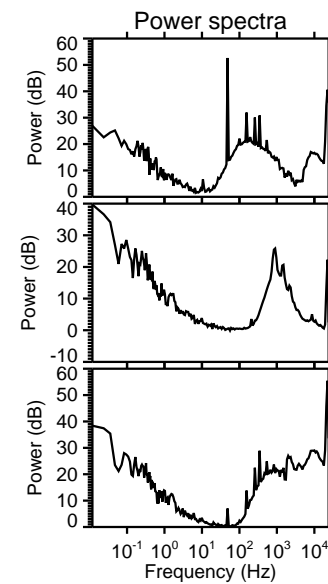
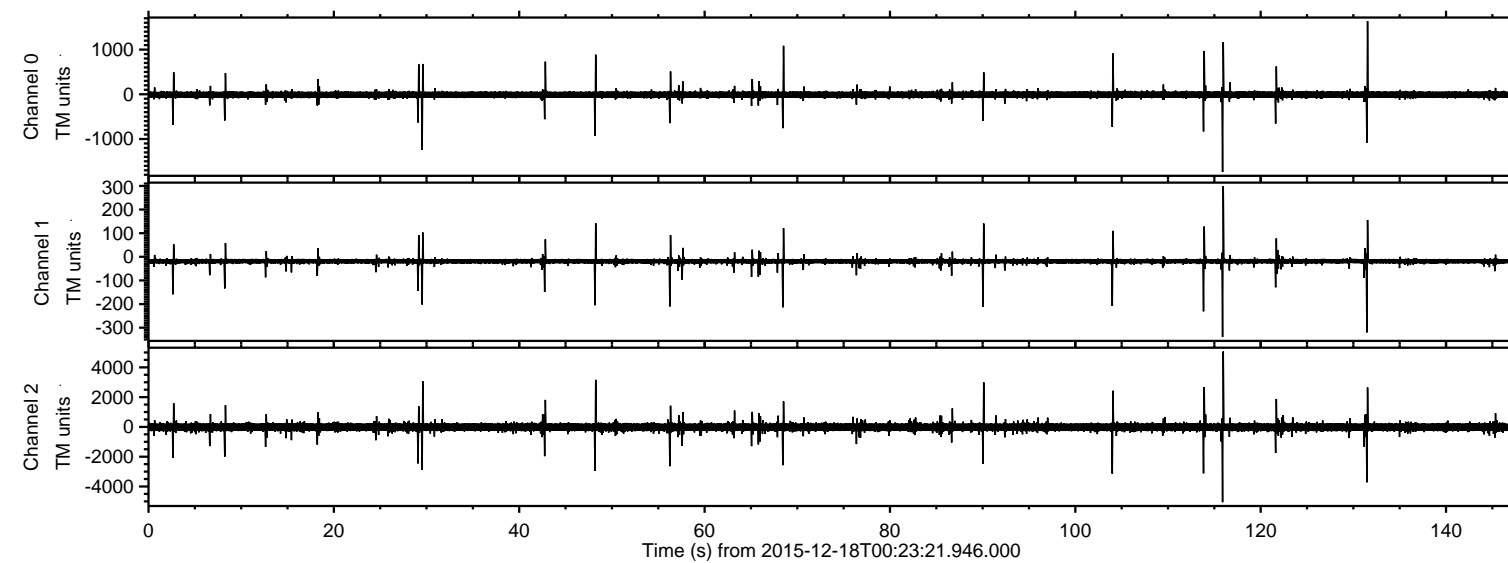

ELMAVAN 3D WAVEFORMS (Measured data sampled at 50 kHz) 51000 packets of 144 samples from 2015-12-18T00:23:21.946.000. Part 116/147

Processed Fri Jan 29 10:13:19 2016 by ELM ver.2012-10-06 from 001__elm20151218_002320__dat00.bin

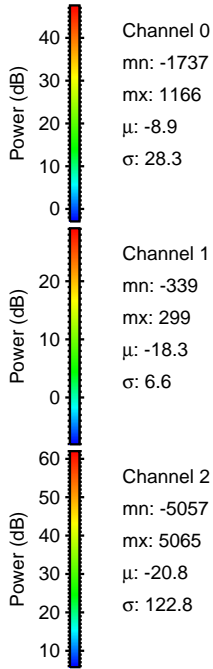
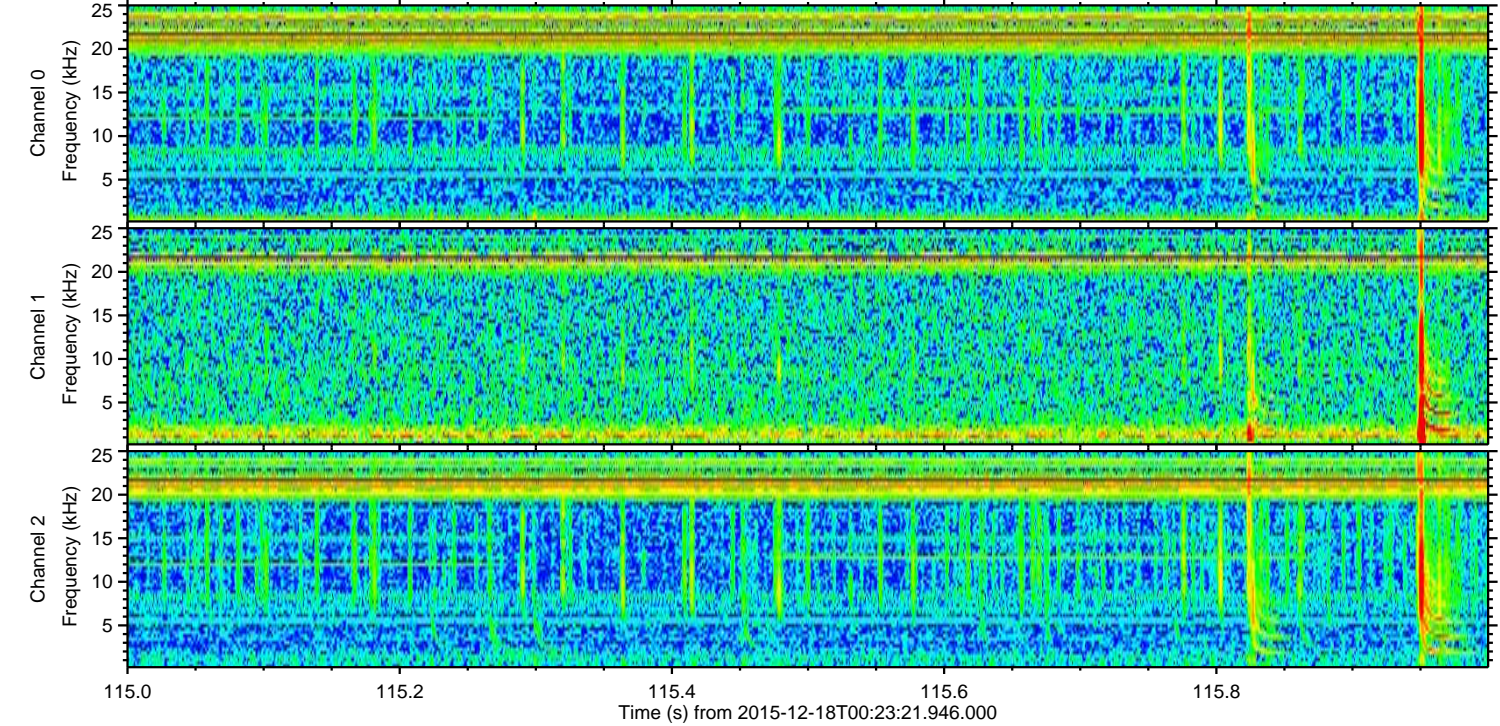
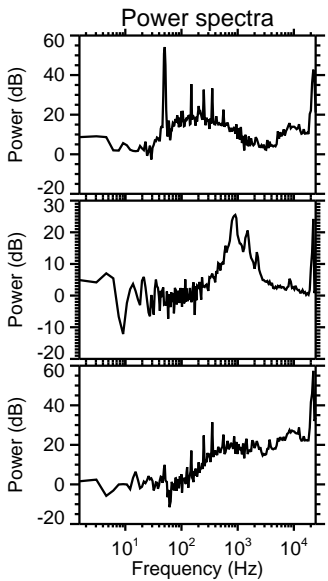
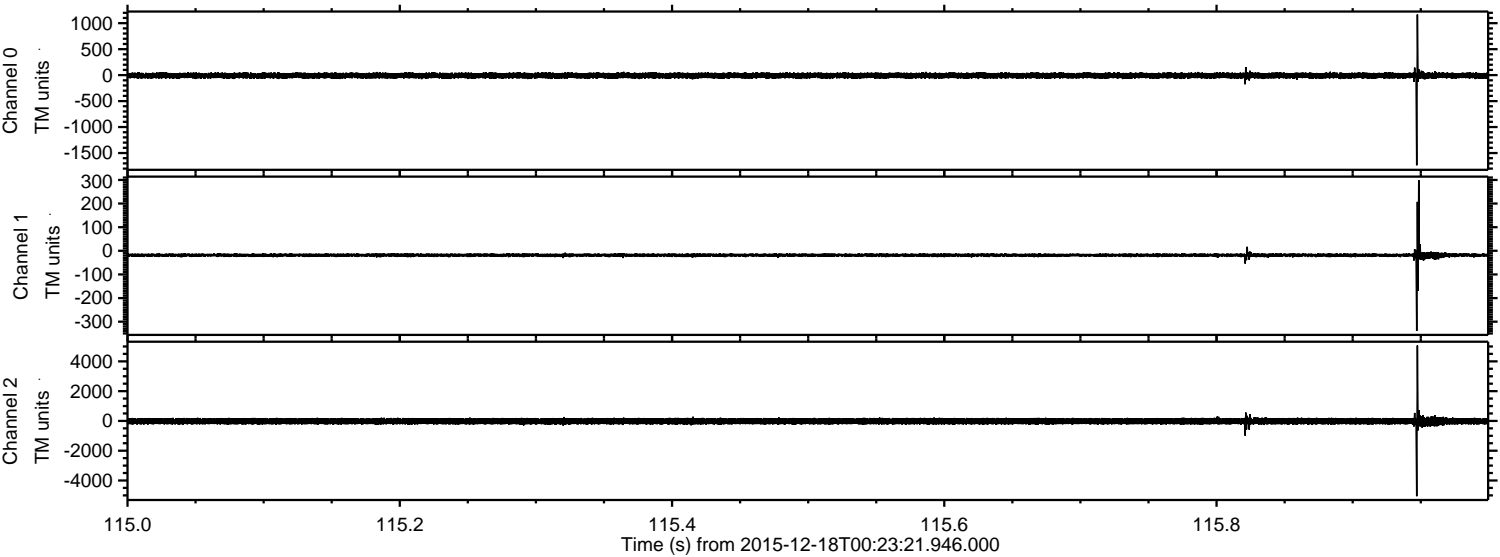

ELMAVAN 3D WAVEFORMS (Measured data sampled at 50 kHz) 51000 packets of 144 samples from 2015-12-18T00:23:21.946.000. Part 132/147

Processed Fri Jan 29 10:13:20 2016 by ELM ver.2012-10-06 from 001__elm20151218_002320__dat00.bin

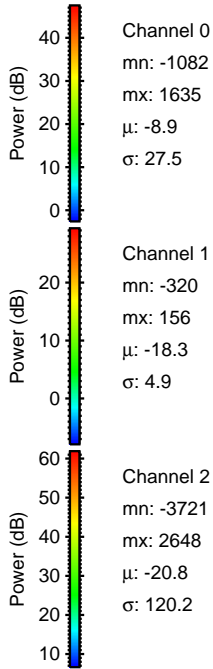
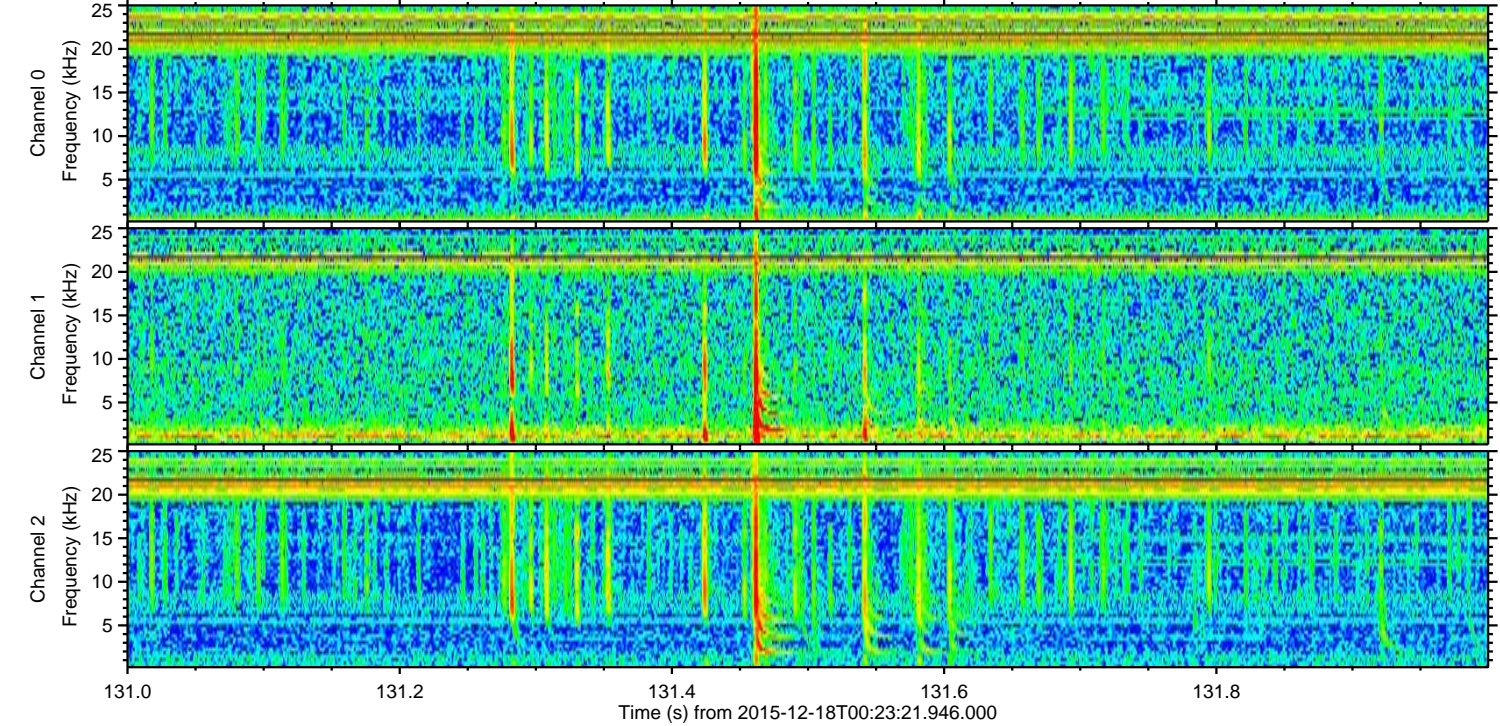
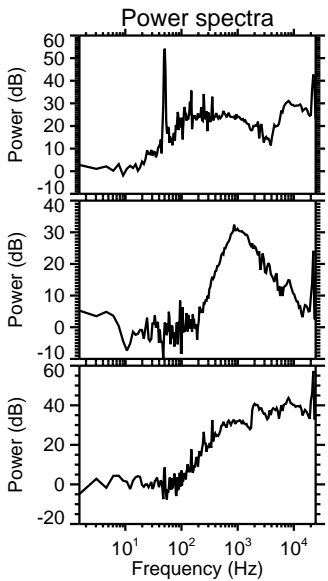
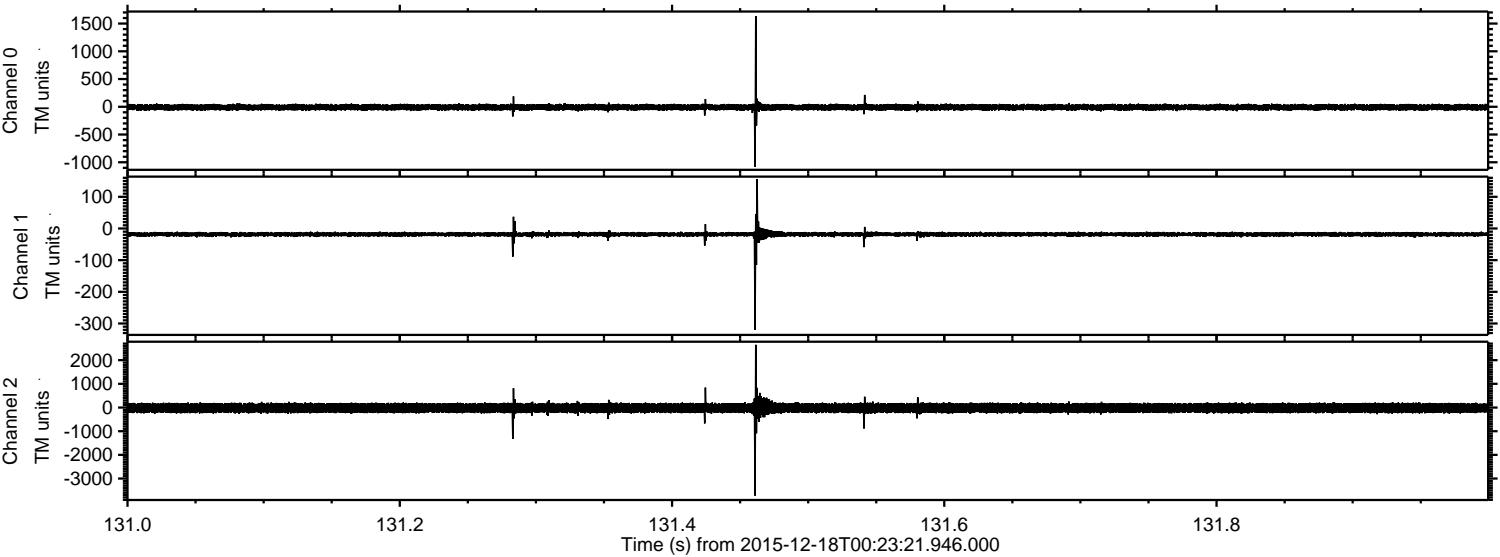

Processed Fri Jan 29 10:13:21 2016 by ELM ver.2012-10-06 from 001__elm20151218_002320__dat00.bin

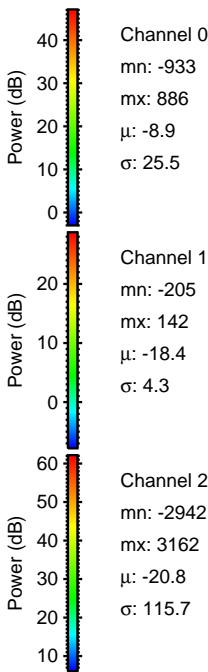
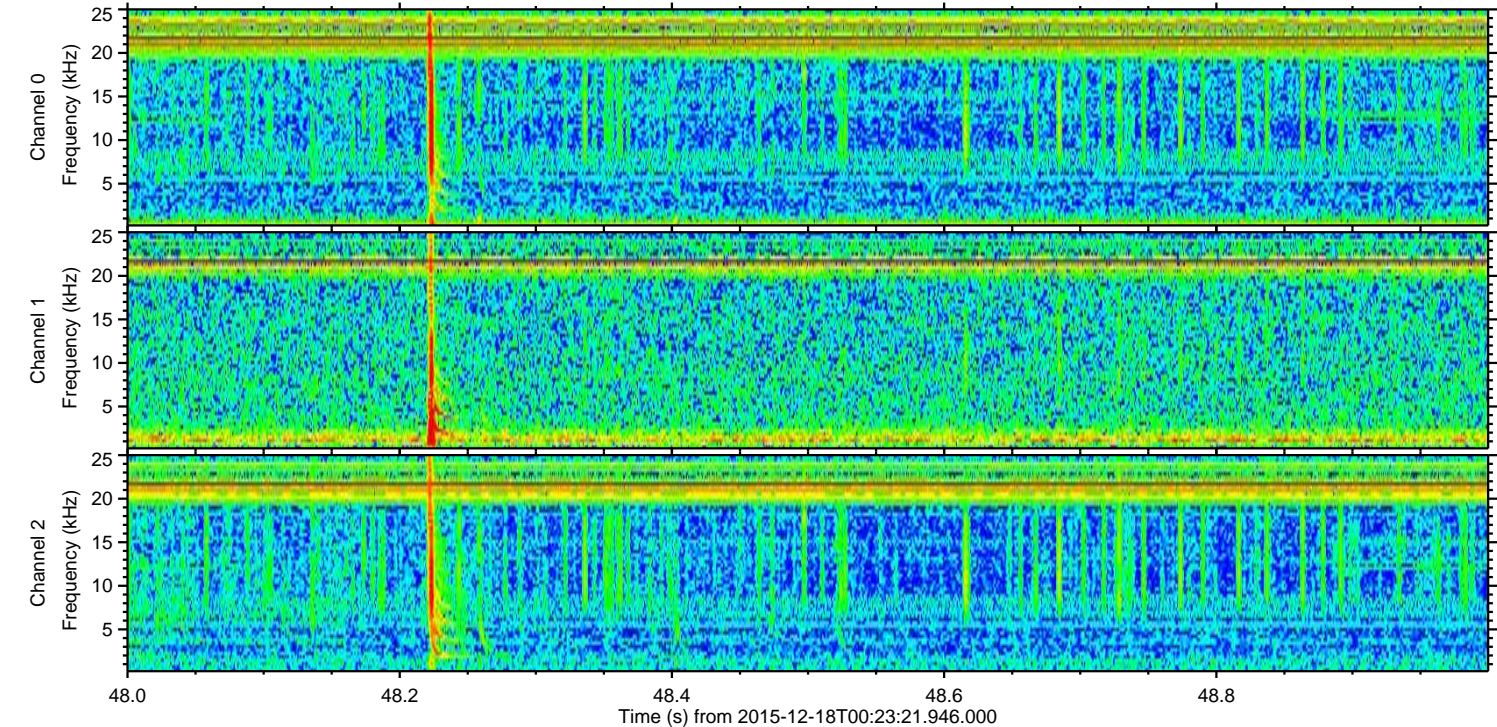
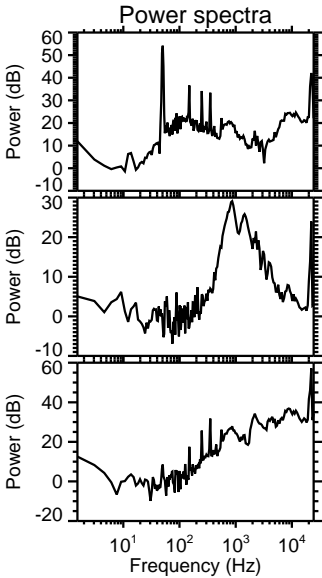
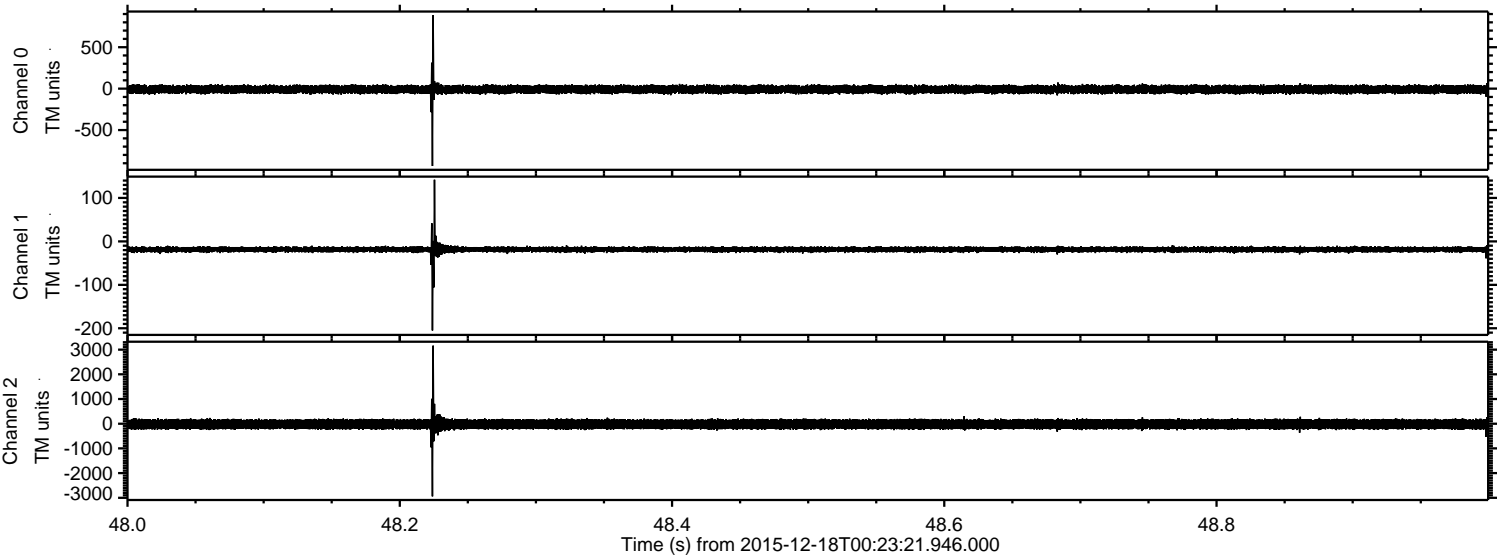

ELMAVAN 3D WAVEFORMS (Measured data sampled at 50 kHz) 51000 packets of 144 samples from 2015-12-18T00:23:21.946.000. Part 105/147

Processed Fri Jan 29 10:13:22 2016 by ELM ver.2012-10-06 from 001__elm20151218_002320__dat00.bin

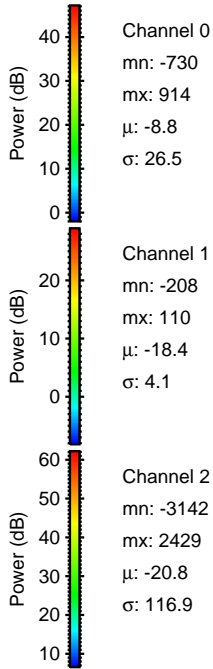
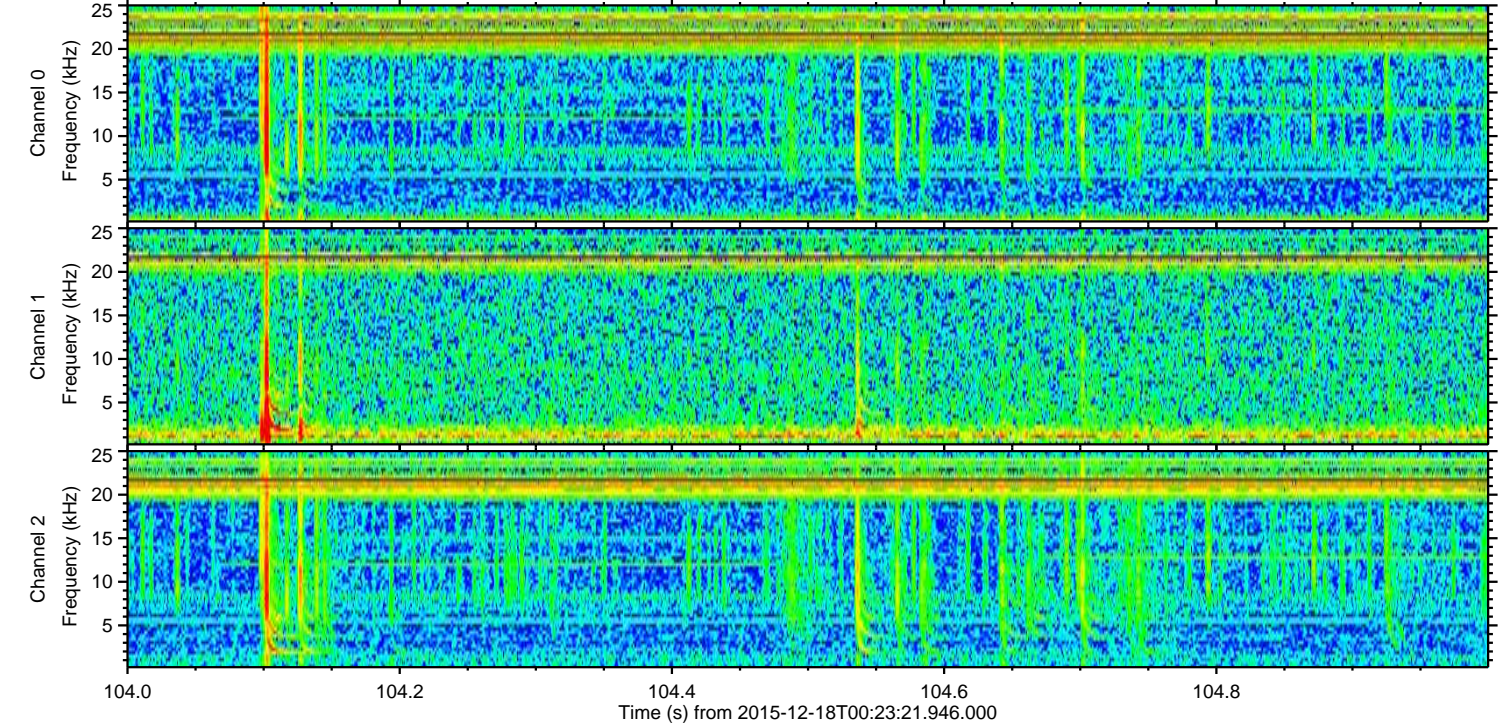
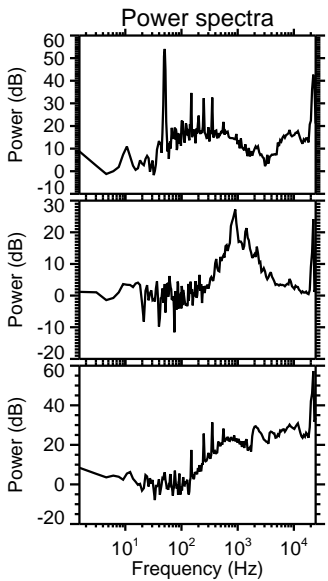
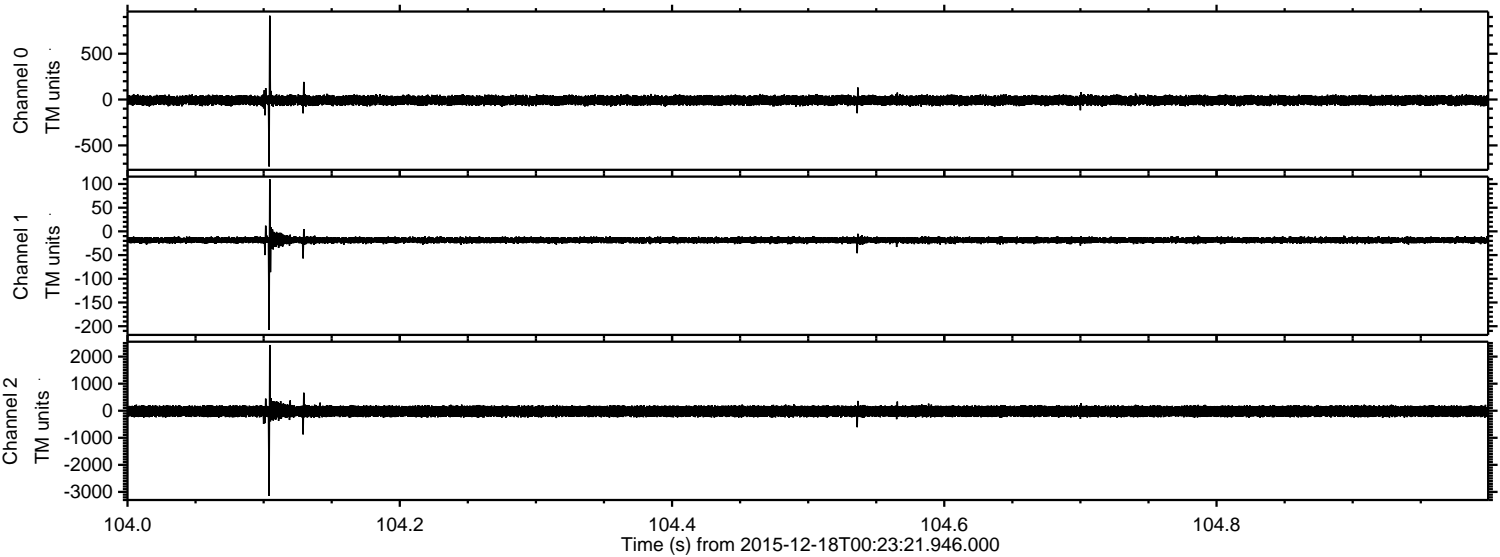

Channel 0
mn: -730
mx: 914
 μ : -8.8
 σ : 26.5

Channel 1
mn: -208
mx: 110
 μ : -18.4
 σ : 4.1

Channel 2
mn: -3142
mx: 2429
 μ : -20.8
 σ : 116.9

ELMAVAN 3D WAVEFORMS (Measured data sampled at 50 kHz) 51000 packets of 144 samples from 2015-12-18T00:23:21.946.000. Part 114/147

Processed Fri Jan 29 10:13:23 2016 by ELM ver.2012-10-06 from 001__elm20151218_002320__dat00.bin

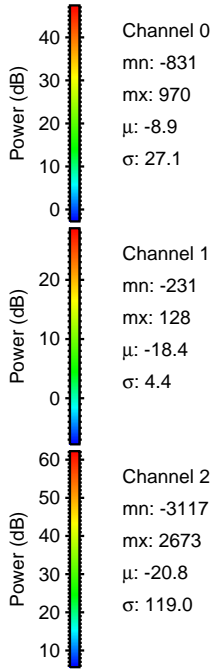
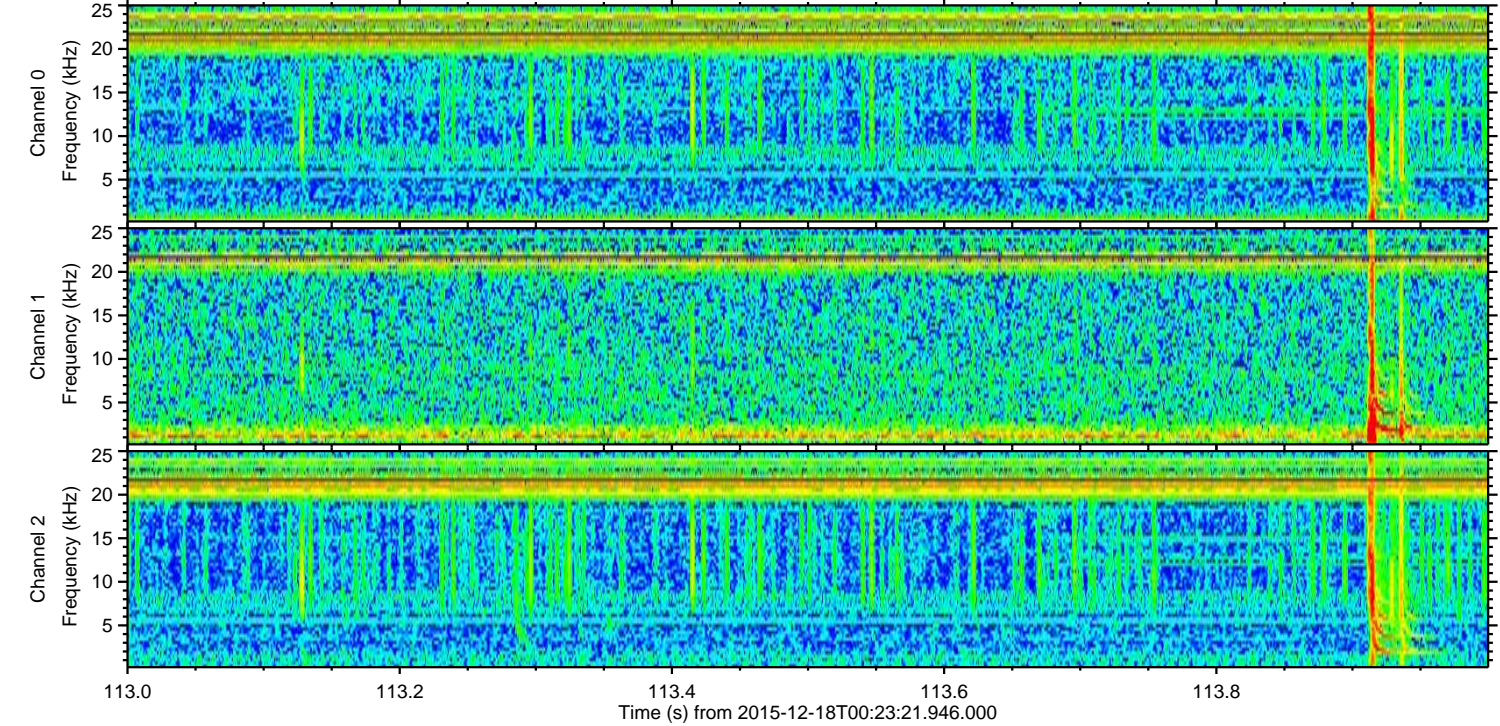
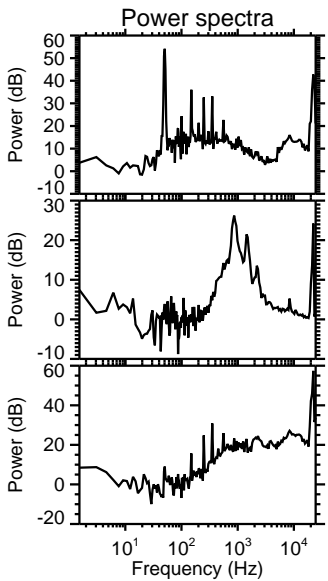
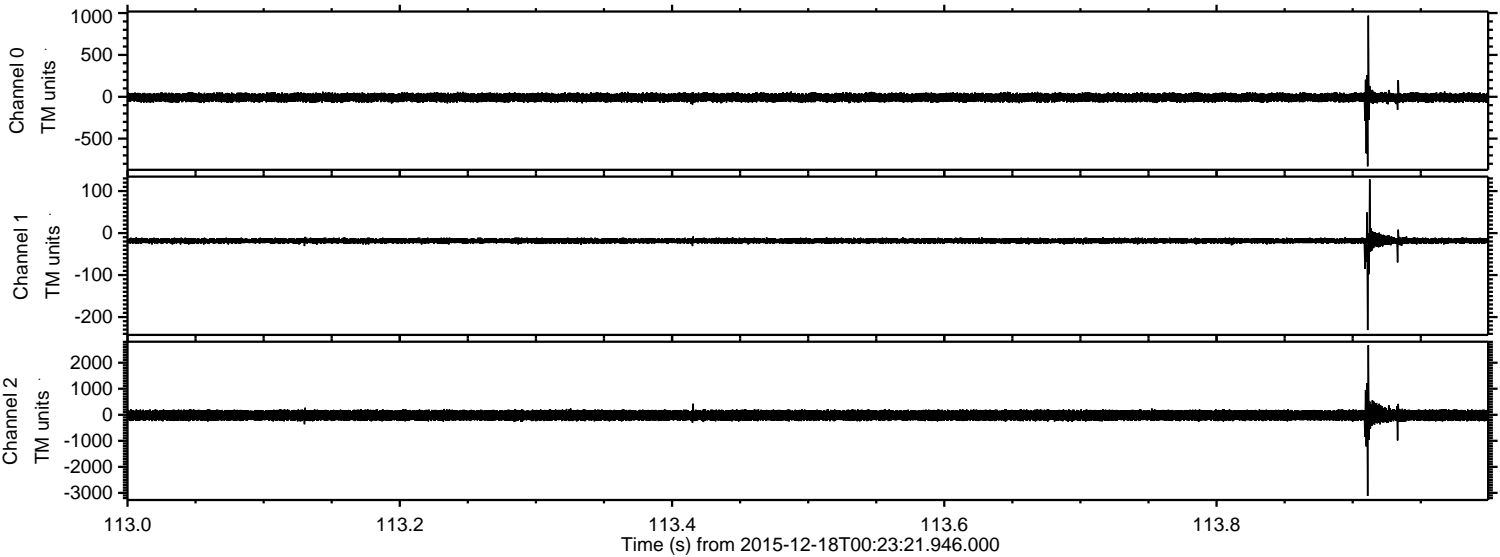

Processed Fri Jan 29 10:13:24 2016 by ELM ver.2012-10-06 from 001__elm20151218_002320__dat00.bin

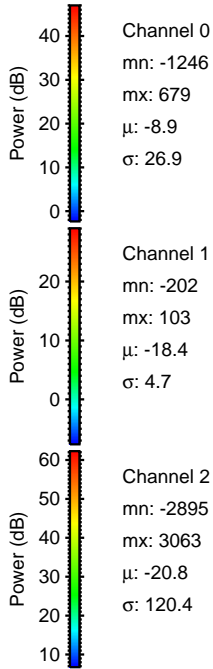
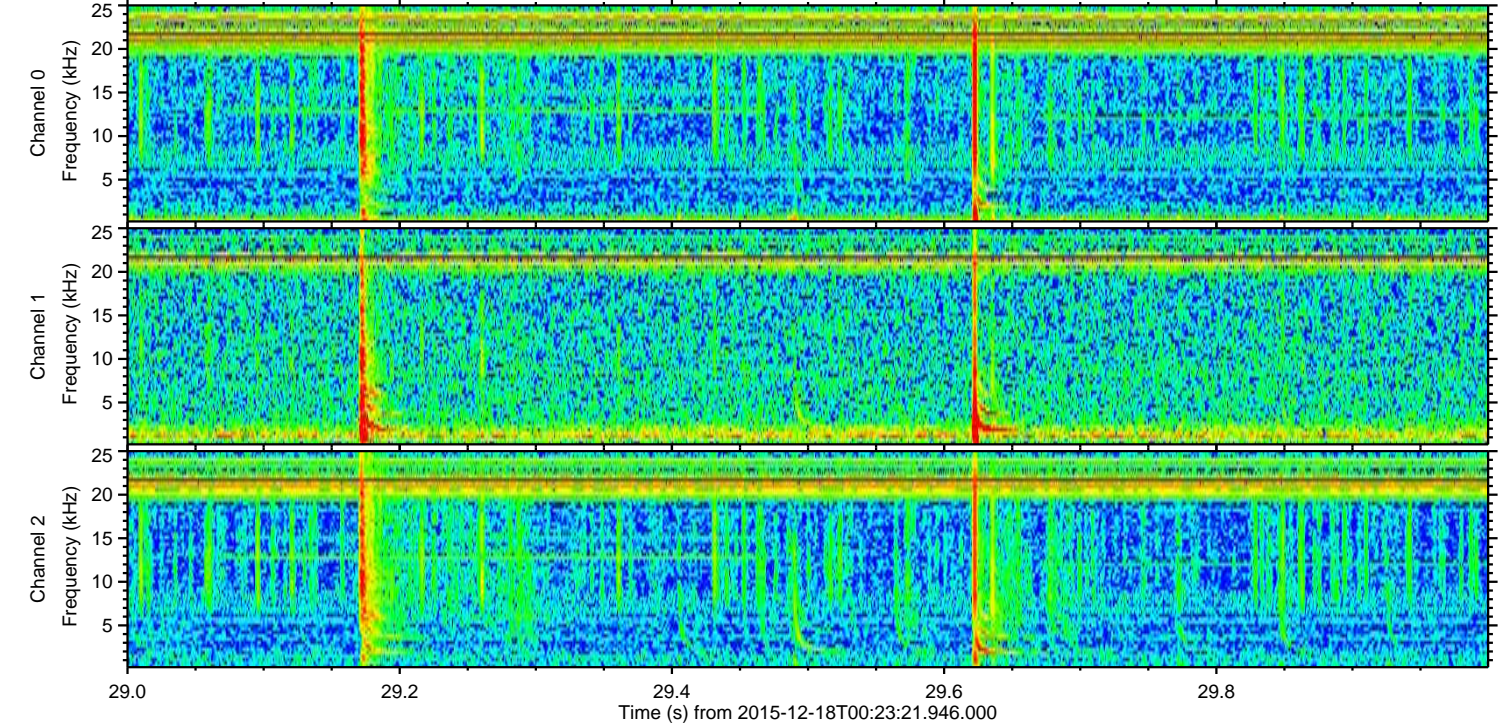
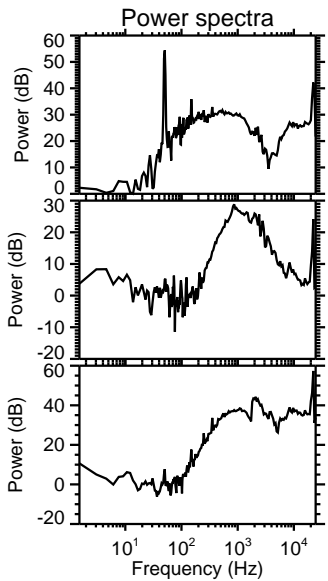
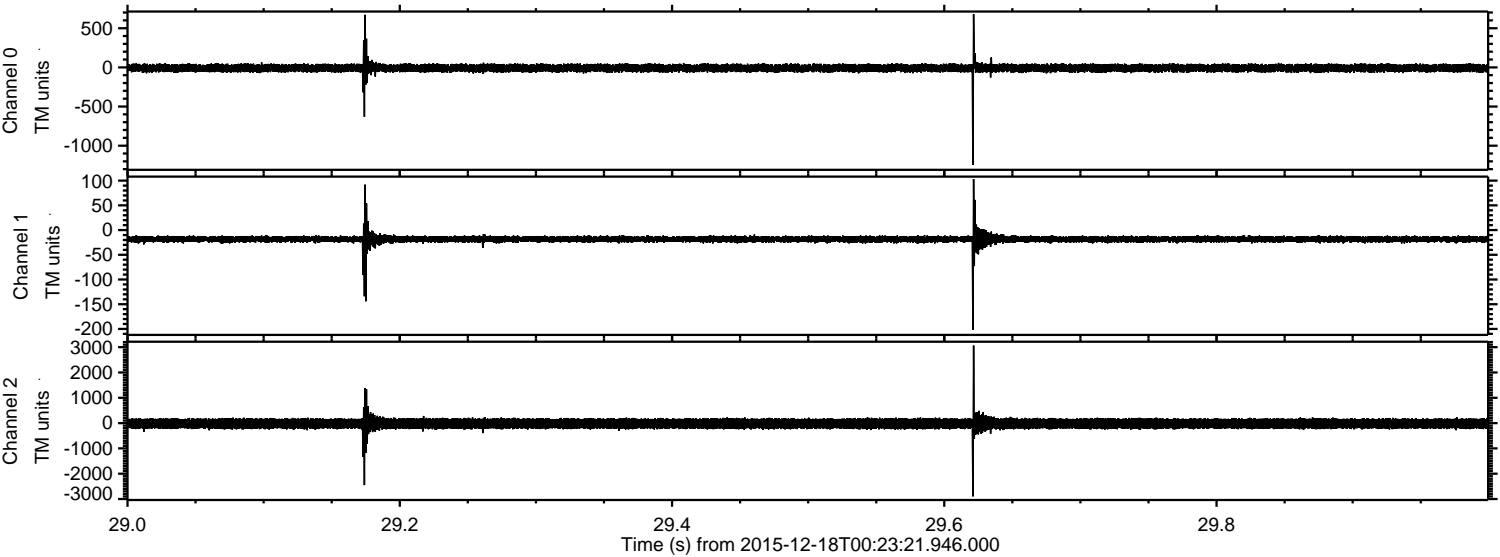

Processed Fri Jan 29 10:13:25 2016 by ELM ver.2012-10-06 from 001__elm20151218_002320__dat00.bin

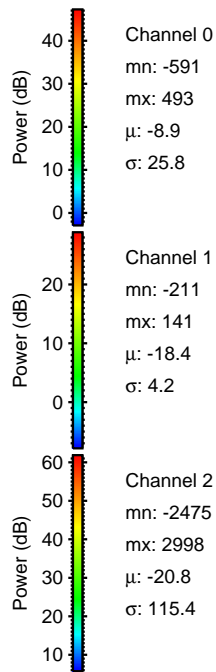
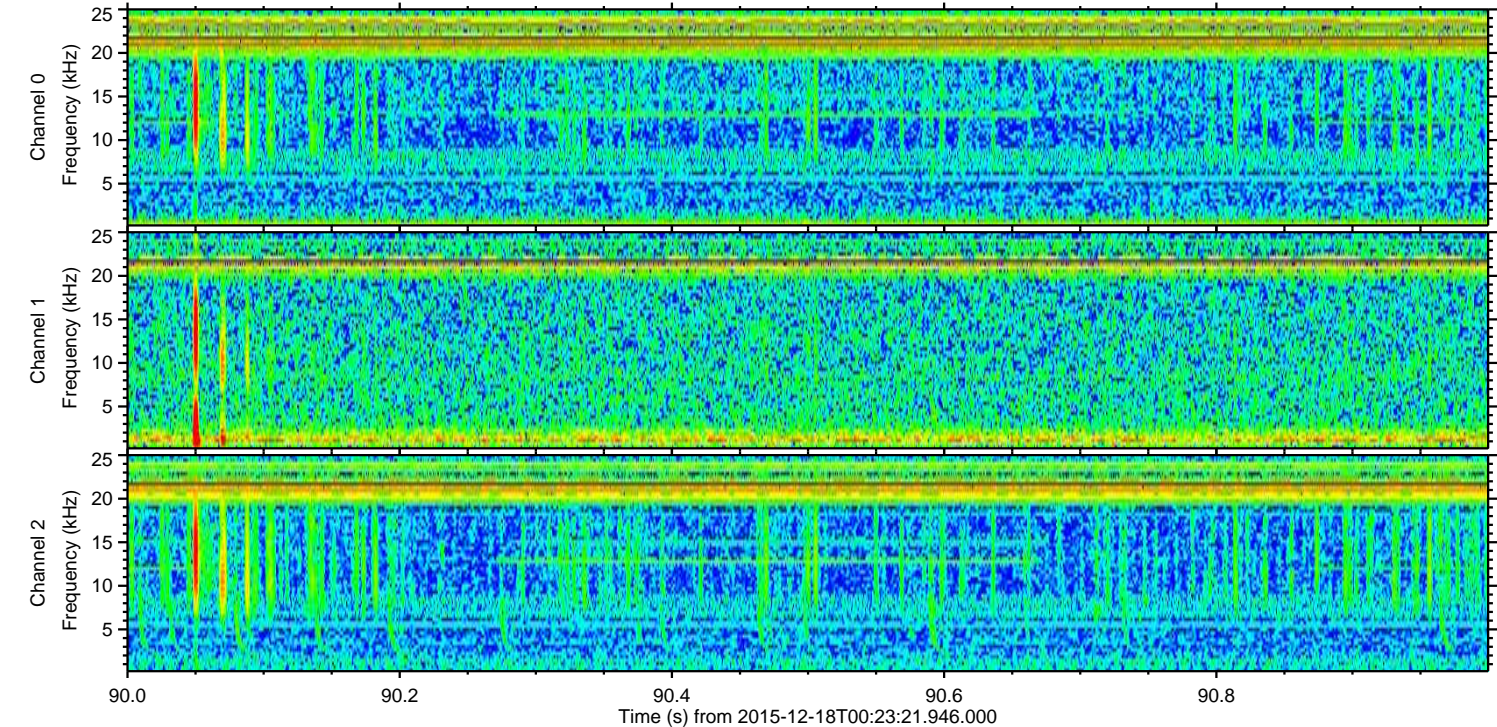
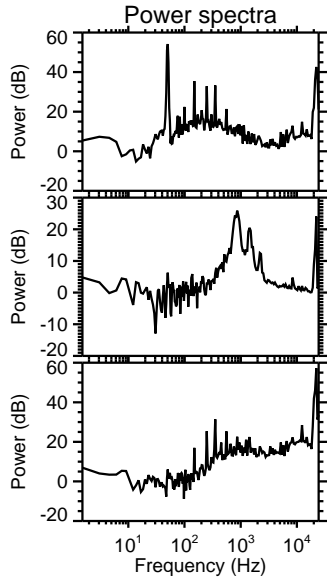
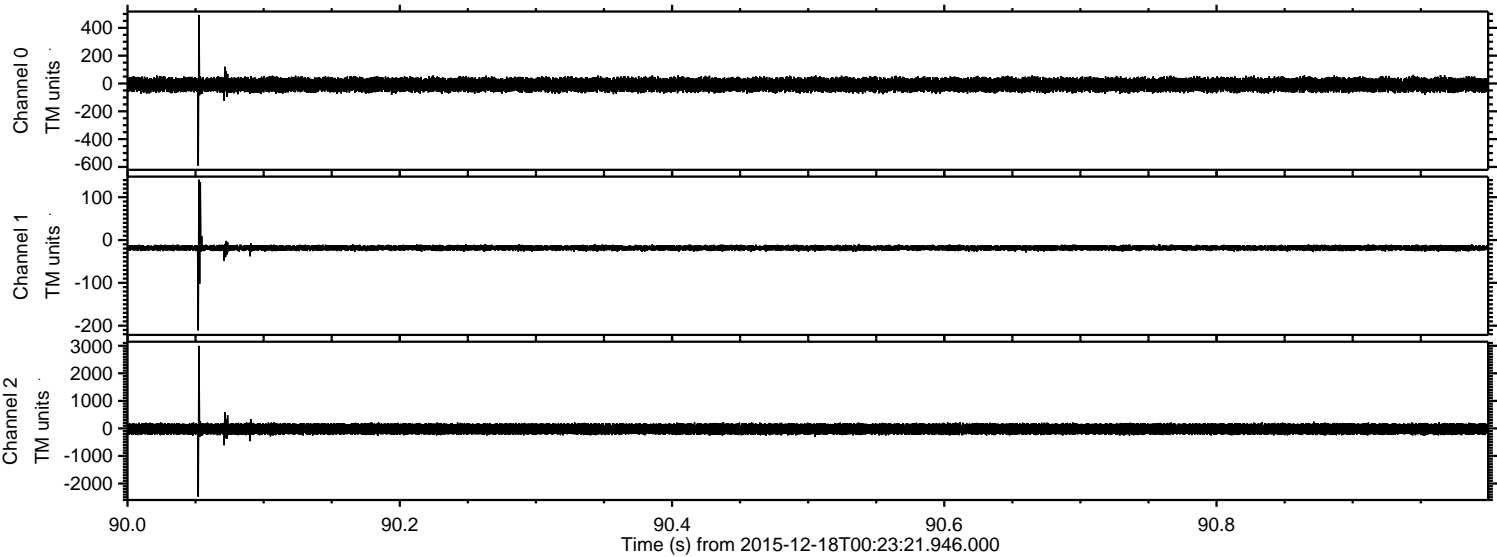

Processed Fri Jan 29 10:13:26 2016 by ELM ver.2012-10-06 from 001__elm20151218_002320__dat00.bin

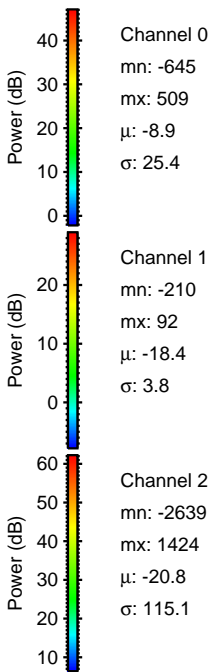
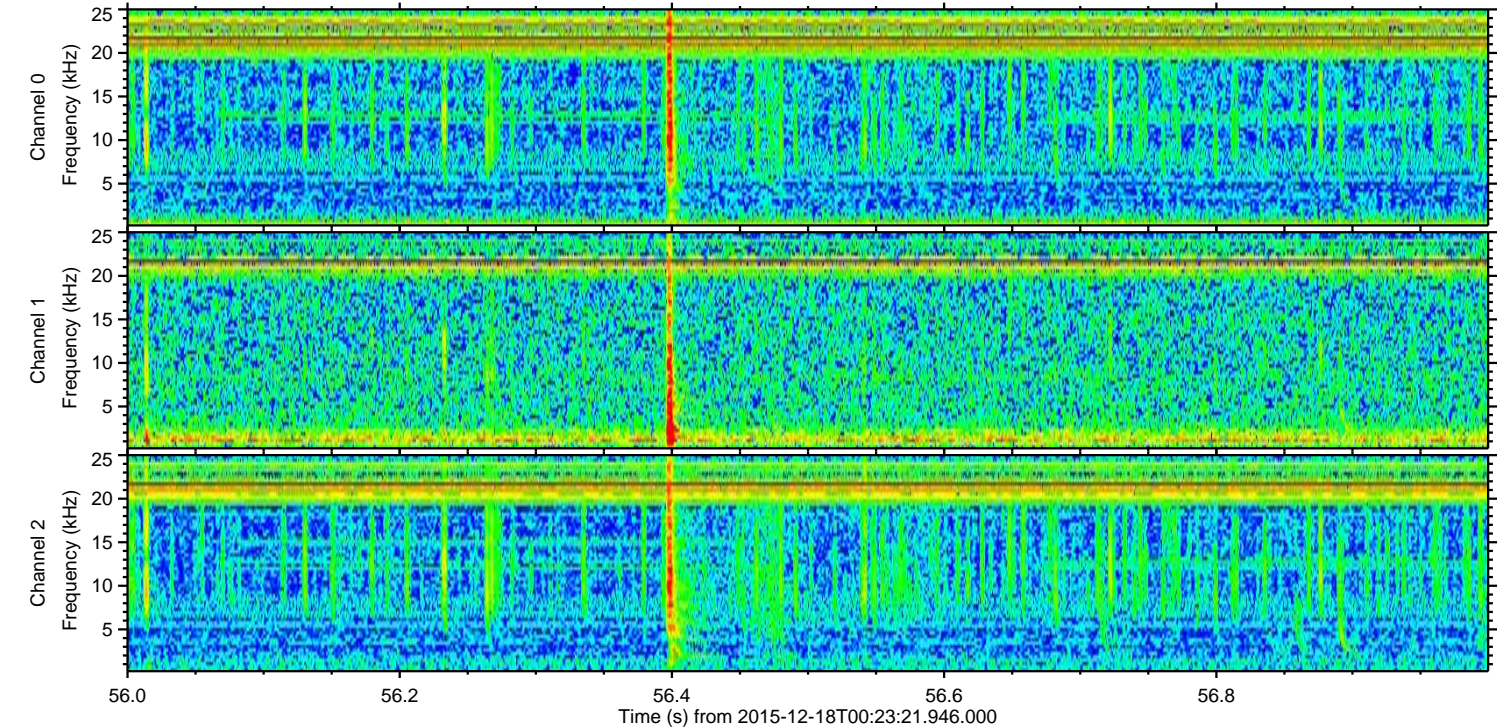
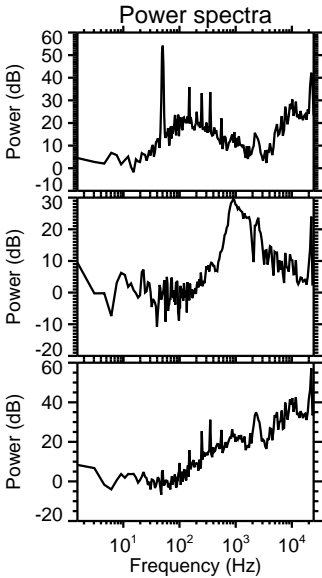
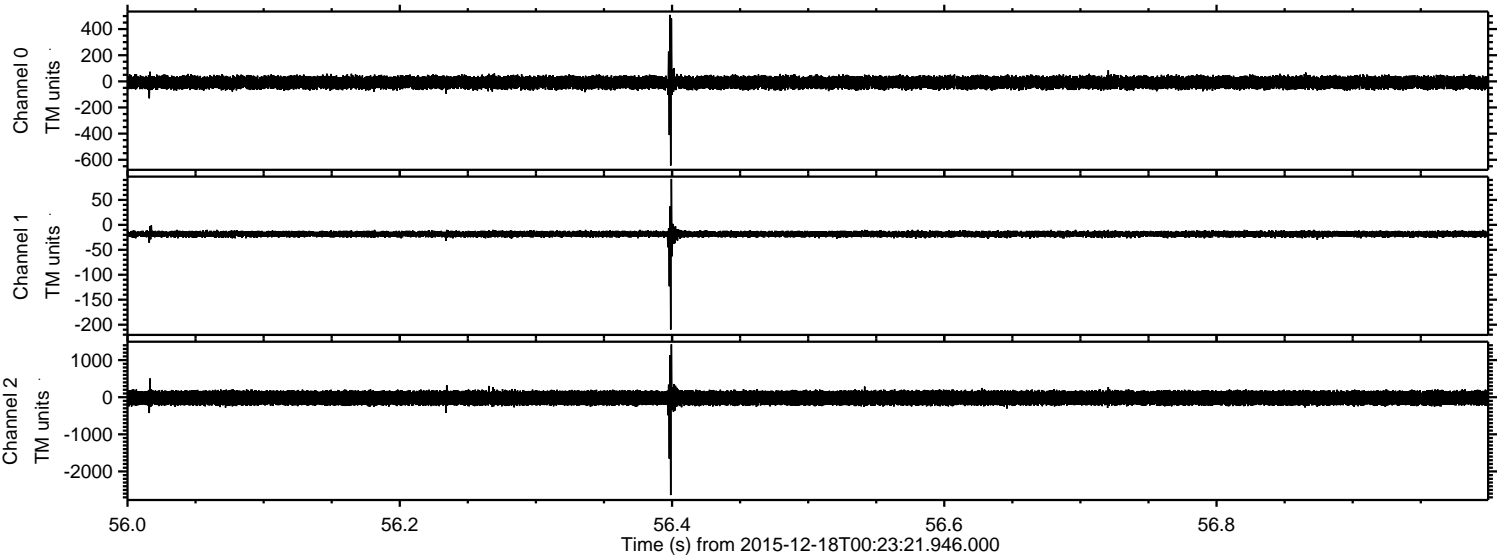

Processed Fri Jan 29 10:13:27 2016 by ELM ver.2012-10-06 from 001__elm20151218_002320__dat00.bin

